GUERNSEY BREEDERS' JOURNAL

... Issued Monthly by the American Guernsey Cattle Club and Devoted to the Advancement of the Guernsey ...

Entered as Second Class Matter, December 15, 1909, at the Post Office at Peterboro, N. H., under the Act of March 3, 1879.

Vol. 7, No. 5, New Series | SECRETARY'S OFFICE, PETERBORO, N. H. | May, 1915

Thrifty Calves are the Result of Successful Feeding Methods.

Frank S. Peer

OFFERS

FOR SALE

100 GUERNSEYS 100

from his recent importation

30 Cows

40 Two Year Old, In-Calf Heifers

25 Yearling, Bred Heifers

7 Bulls

This unreserved offering affords breeders a rare opportunity to select a foundation herd or to add the best imported blood to their herds. Every animal was personally selected by Mr. Peer from the leading Island and English herds and represents the best those countries are producing. The cows and two-year-old heifers, many of which are approaching calving, are bred to bulls of popular Island strains. The yearlings are now being bred to "May Rose" and "Governor of the Chene" bulls and can remain at the farm until safe with calf

Write for information.

FRANK S. PEER

Osceola Farms, - Cranford, New Jersey

Cranford is 17 miles from New York City on the Central Railroad of New Jersey and has excellent train service.

GRASSLAND FARMS

HERD SIRES,

JETHRO BASS 11366 A. R.
(Sire to 9 A. R. cows)

EVA'S SEQUEL 21588
Sire:—Imp. Masher's Sequel 11462 A. R.
Dam:—Imp. Eva of the Spurs 18884 A. R. 717

A Few of our Advanced Registry Records

		Milk	B. F.	Req'd
1000	Imp. Queen Regent IV 22716 (retest)	12941.10	694.58	360.0
	" " " " " "	15862.50	889.57	360.0
3135	Maggie Shand 29202	11797.30	545.37	273.2
	" " " "	14359.40	701.99	328.7
2685	Tylette 33471	11083.10	561.11	277.0
2816	Masher's Pouma 33472	10514.20	570.61	281.8
2818	Jethro's Susianna 33475	11496.70	531.96	279.6
2919	Lily of Grasslands 29217	11512.70	540.77	337.7

A Few Bull Calves Offered For Sale

CHAPINVILLE, CONN.

WAUKESHA COUNTY

The Guernsey Capitol of America

SIXTH ANNUAL SALE

WILL BE HELD AT

Waukesha, Wisconsin

Wednesday, June 2, 1915

About 85 High-Class Registered Animals

of the better families of the breed will be sold. Honesty and fair dealing are as pillars of stone on which the reputation of the Association rests. No consignor will be allowed to bid on any animal in the sale. Every animal will be tested for tuberculosis and will be guaranteed as represented. Animals will be held until quarantine regulations will permit shipment into any state. We already have consignments of high-class animals of the best advanced registry breeding. All good ones and several sensational cows and heifers, a few top notch bulls. This advertisement will not appear again, so make your plans to come to this sale. **"Get a catalogue now", more interesting than the war news.**

Waukesha County Guernsey Breeders' Association

GAVIN McKERROW, Secretary, Pewaukee, Wis.

COME TO HEADQUARTERS

FLORHAM FARMS

Herd Established in 1891

THIRTY seven Advanced Register sires have been either bred or purchased, the list including Imp. Island Champion, Imp. May Rose King, Imp. King of the May, Imp. Golden Secret, Sheet Anchor, Rutila's Sheet Anchor, Mainstay, Strong Anchor, Triple Champion, Guernsey Champion, &c.

Present Herd Bulls

Ne Plus Ultra 15265

His first ten daughters to come into milk are being given Advanced Register tests.

SIRE : Dolly Dimple's May King of Langwater 12997; four Adv. Reg. daughters. Son of Imp. King of the May 9001 and Dolly Dimple, 906.89 lbs. fat at 3½ years.

DAM: Imp. Itchen Daisy III 15630, Adv. Reg. 100; 13636.80 lbs. milk; 714.10 lbs. fat at 4½ years by May Day son of May Rose II. Dam of King of the May (11 A. R. daughters.) Florham Daisy, Record 747.08 lbs. fat, Langwater Dairymaid, record 670.12 lbs. fat at 4 years.

Don Bernardo of Linda Vista 20617

Five May Rose Crosses

SIRE—Jethro's May King of Linda Vista 14591, own brother to Rose of Langwater 24204, Adv. Reg. 1445, 751.62 lbs. fat. Class D.

DAM—Rutila's May Rose 24946, Adv. Reg. 1423, 655.93 lbs. fat. Class E., by Imp. May Rose King 8336. (21 A. R. daughters.)

Imp. Gold Raiser 30002

Five May Rose Crosses.

SIRE—Imp. Itchen Red Raider 27342, by Imp. Moss Raider 22155 out of a full sister to Imp. May Rose King.

DAM—Itchen Lily 8th 7691 E. G. H. B., by Imp. Golden Secret 12599, grandson of May Rose II.

Imp. Ravenscroft Golden Hope 25175

Four May Rose Crosses.

SIRE—Gladiator 2270 E. G. H. B., a son of Rownham's Glorissa 7853 E. G. H. B., champion cow at the English Royal of 1914 and illustrated on page 1 of January issue of Journal.

DAM—Imp. Itchen Lily VI. 45005, a double granddaughter of Imp. Golden Secret 12599 and whose dam produced Langwater Hope 27946, Adv. Reg. 1978, who holds first place in Class F with record of 15078.80 lbs. milk, 773.59 lbs. fat.

Southern Prince 27747

SIRE—Ne Plus Ultra 15265

DAM—Southern Rose 17289, Adv. Reg. 487. Record 12774.10 lbs. milk; 583 lbs. fat., by Imp. May Rose King 8336. (21 A. R. daughters.)

FOR SALE

Young Bulls by Ne Plus Ultra and Don Bernardo of Linda Vista, some of the latter being out of daughters of Ne Plus Ultra; also several good ones by Imp. Itchen May King 25174 (in-bred May Rose) recently sold from this herd. Imported heifers of desirable quality and breeding bred to above mentioned herd bulls. A large selection available.

J. L. HOPE, Florham Farms,

Madison, New Jersey.

ASSOCIATED BREEDERS AT WEST SALEM, WIS.

GUERNSEYS

ENDYMION'S PRIMROSE 23795
Adv. Reg. 12214 lbs. Milk; 656 lbs. fat. Bred and owned at Snowdown Farm

MALES

Gov. Hoard has just purchased a bull of our breeding to head his herd. We have many more as well bred. How about a herd bull for you? Prices from $50.00 up. Send for the list.

FEMALES

The North Dakota Experiment Station has just purchased a foundation herd from us. We sell Guernseys every day and "there's a reason." Choice cows with A. R. records up to 600 lbs. fat. Heifer's by breed's best bulls and out of Adv. Reg. cows. Send for sale list. We guarantee satisfaction.

HERD BULLS

PRINCESS DEASIE'S SON 28148

SIRE—Stranford's Glenwood Pinehurst 6th, his sire being an A. R. son of Glenwood Boy of Haddon and Stranford Princess, 725 lbs. fat. His dam, Selma of Pinehurst 4th, A. R., 553 lbs. fat, is a daughter of Glenwood Boy of Haddon and Selma of Pinehurst, 762 lbs. fat.

DAM—Princess Deasie, 11943 lbs. milk, 666 lbs. fat, at two years old, now on retest will make over 700 lbs. fat. She is a daughter of Queen Regent 4th, who just finished an A. R. record of 15,862 lbs. milk, 889 lbs fat.

This young bull is a large, splendid individual, tracing on his sire's side twice to Glenwood Boy of Haddon, and on his dam's side five times to May Rose 2nd.

KING MASHER'S KING 24686

SIRE—King Masher 5th, a son of King Masher and Masher's Elsie, a daughter of King Masher with A. R. record of 14,458 lbs. milk, 745 lbs. fat at 3½ years.

DAM—Brightness of Glenburnie, a daughter of King Masher with a record of 13,100 lbs. milk, and 709 lbs. butter fat. $3500 was refused for this cow.

Send for Sale Lists **Everything Tuberculine Tested**

Letters and Questions Cheerfully Answered

Farm Close to Town **Visitors Cheerfully Met.**

Guernseydale Farm **Snowdoun Farm**

C. D. GRISWOLD **H. W. GRISWOLD**

West Salem, La Crosse

(Write for Sales List)

A CENTER FOR GUERNSEY CATTLE OF MERIT

West Salem Farm

CHERRY OF EDGEWATER 38413

Record over 14,000 lbs. milk; 732 lbs. fat, (World's record Jr. two year old Guernsey heifer.)

MIRANDA OF EDGEWATER 30970

Record 14617.3 lbs. milk; 730.4 lbs. fat, (stands 4th in class).

These are the two highest producing daughters of one bull with their 1st calves of the Breed.

SIRE

IMP. HOLDEN IV. 12179 A. R.

A grandson of Gov. of the Chene through Golden Hero of L Etiennerie 12647.

FOR SALE

HOLDEN'S PANAMA LAD

Born Sept. 16, 1914

A brother to above record cows being sired by Holden IV. A very fine marked individual and a real show bull. Dam, Bell Daisy of Sarnia 35668. 1st prize 5 State and National Dairy Shows. She has 4 A. R. sisters on dam's side and 32 on sire's side. Sire, Galaxy's Sequel 16914, 32 A. R. daughters. Dam, Patritia of Sarnia 40235, a daughter of Jumbo and sister to Hayes Rosie 714 lbs. Imp. Gazelle of Anna Dean Farm, 696 lbs. fat, and Masher 63, R. A. A. S. who has 20 A. R. daughters and several sons in the Adv. Reg.

The quality of this young bull, proved by his own individuality and the performance of his ancestry justifies the price asked for him which is **$750.00.**

Send for photograph and tabulated pedigree. . . .

A. I. STUBBS

Oak Grove Farm

OFFERS FOR SALE

Roberts Boy of Salem

A Very Fine Yearling Bull

SIRED BY

Roberts Boy 21662. His daughters are exceptionally fine and several are making large records.

DAM

Imp. Tostevine of the Isle 36295. She has one daughter with over 600 lbs. of fat and she herself is a show cow and producer of note

Roberts Boy of Salem, is an excellent individual, nicely marked and a fine breeder (Several cows in ourherd are in calf to him.)

Two other richly bred May Rose bulls For Sale. **Priced at a bargain.**

Send for prices and tabulated pedigrees

A. R. LEWIS

County, Wisconsin

(Mention Guernsey Breeders' Journal in Writing)

GUERNSEYS OF QUALITY

May Roses

Preels

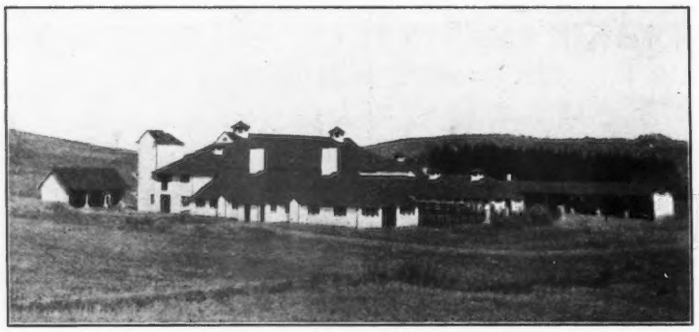

Chenes

Glenwoods

Our Guernsey Herd contains tip-top representatives of all the highest producing families

WEBB FARMS

Clinton Corners **New York**

THE SKINNER SYSTEM

∴ OF ∴

IRRIGATION

Insures against crop failure
Saves labor and water
Increases the yield
Returns money on the investment

Ask for information

GEORGE N. BARRIE

Brookline, Mass.

CONYERS FARM GUERNSEYS

E. C. CONVERSE, Owner

SENIOR BULL

Imp. France's Honeymoon's Sequel 13485

SIRE—Imp. Fanny's Sequel (19563) 10 daughters in A. R with several more making records.
DAM—Imp. France's Masher's Honeymoon (24824) A. R. (1088) First and Grand Champion Mt. Kisco Show, '10, '11, '12.

JUNIOR BULL

Langwater Adventurer 23117

SIRE—Imp. Yeoman (8618)
DAM—Langwater Dolly Bloom (22136) 13250.8 lbs. milk; 714.60 lbs. butter fat.

FOR SALE

A few young bulls and bull calves

Address all correspondence to

CONYERS FARM, - Greenwich, Conn.

CHERRY OF EDGEWATER

MIRANDA OF EDGEWATER

These are the two highest producing sisters with their first calves in the breed. Their brother—John Q of Edgewater is the senior herd bull of the Fillmore Farm. His dam made 15,149.80 lbs. milk, 740.20 lbs. fat, with her second calf.

We are offering a splendid bull calf by this sire and out of a May Rose heifer that milked an average of 35 lbs. milk for two months with her first calf. Price $250.

Fillmore Farm

Wellesley Farms, - - - - - - - Mass.

W. P. WILBY, Supt. N. O. TERPENING in Charge of Cattle

LEMPINES FARM

Greenwich, N. Y.

HERD BULL

Imp. Fanny's Sequel 19563, A. R. 137

Ten of his daughters have already qualified for the Advanced Registry with handsome margins. More now under test.
Six of these made an average of 10208 lbs. of milk, 445 lbs. of butter fat

A Few Choice Bull Calves For Sale

J. G. SHERMAN

OWNER.

JEAN DU LUTH FARM

Home of the May Rose-Starlights

Headed by May King of Linda Vista 17946, out of Queen of the Roses (A. R.)

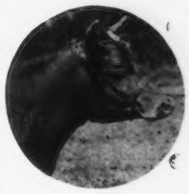

We hold the following State Official Guernsey Records:

Starlight's Contrast, for one year.
Starlight's Fern, for two years.
Starlight's Coley, heifer record.
Dally T., for three years and for four years.

20 of our Guernsey Cows average 526.3 lbs. fat.
(Corrected to Feb. 10, 1915.)

HERD BULLS AT JEAN DU LUTH

May Rose Starlight 24803. Whose seven dams in four generations average 630 lbs. butter fat.

Imp. Jean Du Luth Conqueror 27407. A double grandson of The Conqueror II, out of Lady Gree 6th A. R., 560 lbs. fat. Second dam by Governor of the Chene.

Dally's Excelsior 15291. (A line bred Starlight bull by the grand old Starlight's Excelsior (A. R.) and out of Dally T. (A. R. 1417 lbs. fat in 3 consecutive yearly tests.)

JUNIOR BULL: Starlight's Excelsior of Jean Du Luth 30137. Whose first two dams average 600 lbs. fat and are by Starlight's Excelsior and the peerless May Rose King.

Write for Breeding List Just Out.

May King of Linda Vista carries 28¼% of May Rose II's blood. We have bulls by him from our best cows.

JEAN DU LUTH FARM (Inc.)

Duluth, Minnesota

GEO. P. GROUT, Managing Owner

GUERNSEYS BULLS

Large enough for service. Registered, Grandsons of the

WORLD'S FAMOUS SIRE: GOVERNOR OF THE CHENE

From A. R. Cows. Our Last Six Records

Imp. Belle of the Baissieres IV., 40028. 338.16 lbs. butter fat as a two-year-old.

Imp. Lady Fany II. of Guilberts. 40020. 364.36 lbs. butter fat as a two-year-old.

Imp. Violet May of Calais II., 42260. 387.03 lbs. Butter fat as a two-year-old.

Imp. Raymond's Monica, 35472. 411.45 lbs. butter fat as a three year old.

Imp. Miss Mac II. of Cloverly, 40026. 347.44 lbs. butter fat as a two-year-old.

Estrada, 24538. In 271 days has produced 511.25 lbs. butter fat and is producing 25 lbs. a day of 7 per cent milk at present.

WRITE for SALE LIST **MAYOWOOD FARMS,** ROCHESTER, MINN. E. A. RAYMOND, Mgr.

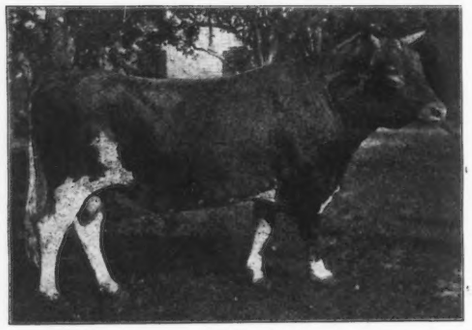

Dairymaid's Glenwood of **Pinehurst** 10548 **full brother** of **Dairymaid** of Pinehurst, records **860** and **910** lbs. fat.

Sire of Marguerite of Pinehurst A. R. 643 lbs. fat, and Lillian Glenwood 27438 A. R. 563 lbs. fat with **first** calf.

Son of Glenwood Boy of Haddon, the sire of **26 A. R** cows, whose records **average 554** lbs **fat.** The sire of **Dairymaid** and **Jedetta** of Pinehurst, records **910** and **775** lbs. fat.

70 Pinehurst A. R. records **average 464** lbs. fat, and mostly made under conditions **farmers** can duplicate.

Choice bull calves for sale, and some heifers.

PINEHURST FARMS,

Moorestown, Burlington County, New Jersey

E. W. STRAWBRIDGE.

CHESTNUT HILL FARM

200 Wick Building, Youngstown, Ohio

We are offering some very fine sons of Imp. Galaxy's Sequel, out of great producing dams. Also, a few Heifers and Young Cows.

Est. MYRON C. WICK, Prop.

CHAS. H. DRISSEN, Supt.

OAKWOOD FARM

offers for sale some choice bred young Guernsey cows, heifers and bulls, sired by

Dimple Bloom of Welliversville, 22280

One bull old enough for service. Our herd combines the blood of such bulls as

Imp. King of the May 9001, Imp. Yeoman 8618, Imp. Masher's Sequel

Herd Tuberculin Tested **Write for Pedigrees and Prices**

Dimple Bloom of Welliversville 22280

- Dimple Bloom 14369
  Full brother to Easton Belle 24201, A. R. 1132. 10375.30 milk; 473.02 fat.
  - Imp. Yeoman 8618
    Sire of Dolly Dimple 19144, A. R. 628. 14209.13 milk; 703.36 fat, at 2 yrs. old.
    18458.80 milk, 906.89 fat at 3½ yrs. 18808.50 milk, 876.35 fat at 5 yrs. old.
    Easton Belle 24201, A. R. 1132, 10375.30 milk; 473.02 fat.
    Langwater Charmante 26379, 9564.40 milk, 488.11 fat.
    Grandsire of May Bell of Linda Vista 11981 milk, 653 fat at 2½ yrs.
    - Yeo 1440 E. G. H. B.
      Grandsire of Dolly Dimple 19144 A. R. 628, 14209.13 milk, 703.36 fat at 2 yrs. old; 18458.80 milk, 906.89 fat at 3½ yrs. old; 18808.50 milk, 876.33 fat at 5 yrs. old.
      - Claremont Westward 1091, E. G H. B
        1st prize Bath & West 1900, Championship Royal Counties 1900. Third prize Royal Show 1900.
      - Claremont Hyacinth 4740, E. G. H. B.
        First Prize Bath & West 1900.
    - Imp. Hayes Rosie 15476 A. R. 116
      Record 14633.08 milk, 714.31 fat. Dam of Langwater Rosie 21333, A. R. 15633, 15083.00 milk, 724.23 fat.
      Granddam of Rose of Langwater 15008 00 milk, 751.62 fat.
      - Jumbo on Alderney
      - Flower on Alderney
  - Langwater Dolly Dollars 21332
    Dam of Easton Belle 24201, A. R. 1132. 10375.30 milk, 472.02 fat.
    - Imp. King of the May 9001 A. R.
      Sire of Langwater Rosie 21333, 15083 milk, 724.23 fat.. Langwater Dorothy, 27944, 16099.70 milk 781,65 fat. Langwater Hope 27946,15078.80 milk 773.59 fat. Langwater Princess 22138 12280.50 milk, 651.19 fat. Langwater May Queen 22741, 11275.70 milk, 592;84 fat. Langwater Daisy 22139, 10710.30 milk, 557.55 fat.
      - Imp. May Rose King 8336, A. R.
        Sire of—
        Rosa Rubra 17327. Record: 14329.15 milk, 788.90 fat.
        Anton's May Rose 7923. Record: 13892.90 milk, 766.00 fat
        Florham Daisy 18115. Record: 14876.60 milk, 747.08 fat.
        Fashion Plate 18444. Record: 12400.55 milk, 667.41 fat.
        May Rose Queen 22227. Record 12548.30 milk, 667.11 fat.
        Rutila's May Rose 24946. Record 11415.75 milk, 655.93 fat
        Comely Rose 17292. Record 12861.15 milk, 641.79 fat.
      - Imp. Itchen Daisy 3d 15630, A. R. 100
        Record: 13636.80 milk, 714.10 fat.
        Florham Daisy 18115 A. R. 792. Record: 14876.60 milk, 747.08 fat.
        Langwater Dairy Maid 26377. A. R 1460. Record: 13477.50 milk,670.12
    - Dolly Bloom of Langwater 15452 A. R. 674.
      Rec. 12024 milk, 632.34 fat. Dam of Langwater Dolly Bloom 22136 A. R. 973, 13250.80 milk, 714.60 fat at 5 yrs, 11 months, 16471.40 milk, 866.65 fat.
      - Poconoke 6075 A. R.
        Dolly Bloom of Langwater 15452. 12024.50 milk, 632.34 fat.
        Nella Jay 6480 A. R. 634. Record: 13655.50 milk, 580.19 fat.
        Carrie Bel 15060 A. R. 419. Record 7605.00 milk, 375.38 fat
      - Dolly Bloom 12770, A. R. 40
        12674.83 milk, 623.94 fat. 17297.51 milk, 836.00 fat.
        Dam of Dolly Dimple 19144 A. R. 62, rec. 18458.80 milk, 906.88 fat, 18808.50 milk, 876.54 fat.
- Maude of Welliversville 28195
  - Le Taureau De Maplewood 10274
    - St. Nicholas 3d 6379
      Sire of—
      Estella Trink A. R. 267. 6086.00 milk, 352.50 fat at 2 years old.
      - St. Nicholas 4020 A. R.
        Sire of—
        Queen of Orange 2nd 12751. Record: 6276.65 milk, 328.49 fat.
        Beauty of Orange 12891. Record: 9182.75 milk, 433.99 fat.
      - Rose Bud of June 2nd 6557
    - Beauty of Orange 12891
      A. R. 318.
      9182.75 milk, 433.99 fat.
      - St. Nicholas 4020 A. R.
        Sire of—
        Queen of Orange 2nd 12751. Record: 6276.65 milk 328.49 fat.
        Beauty of Orange 12891. Record: 9182.75 milk, 433.99 fat.
      - Golden Rod of Norway 7732, A. R.
        Dam of Beauty of Orange 12891. Record: 9182.75 milk 433.99 fat.
  - Bessie Comba of Maplewood 19013
    A. R. 1301. Record: 9882.80 milk, 468.84 fat.
    - Squire Vauxbelets 6659 A. R.
      Sire of—
      Bessie Comba of Maplewood 19013. A. R. 1301, 9882.80 milk, 468.84 fat, Miriam of Maplewood 20395 A. R. 1425, 9271.00 milk, 407.56 fat, Maude Estella 2039 A. R. 2457, 9119.80 milk, 373.07 fat.
      - Gold Mine 2420
      - Graceful Venus 12157
    - Judy 4033
      Dam of—
      Bessie Comba of Maplewood 19013, A. R. 1301, 9882.80 milk. 468.84 fat.
      Elsie of Orange 12612, A. R. 63. 8802.90 milk, 420.68 fat.
      Deputy's Lady 15360, A. R. 298. 6019.05 milk, 293.10 fat.
      - Imp. President Garfield 673
      - Imp. Gennette 2nd 594

SAMUEL YOST, Prop. - - - Stillwater, Pa.

Maple Shade Farm GUERNSEYS

Herd of 45 females, 30 of May Rose Blood Herd Bulls.
Langwater Royal, 14253. Langwater Golden Secret, 26510.

PITTSTOWN GOLDEN DROP, 32382
10923.1 lbs. milk, 557.23 lbs. fat.

FOR SALE Langwater Royal 11th, 27581. Born Oct. 14, 1913, a large handsome animal, guaranteed healthy and a breeder.
Sire—Langwater Royal, 14253.
Dam—Pittstown Golden Drop, 32382.

M. T. PHILLIPS. Pomeroy, Pa.

25 Choice Guernseys

Domestic and Imported

18 Heifers, 6 months to 18 months served, bred, and soon due, 7 Cows

Bull Imp. Billaxy No. 22250

Sire Imp. Billy's France of the Isle 21183.
Dam Imp. Galaxy's Queen of La Ramee 34993 A. R. 1992. Dropped Nov. 10, 1911

4 BULL CALVES by above Sire

A. J. SNYDER,

Plumsteadville, - Bucks County, Pa.

1882 1915

MAPLE GLEN GUERNSEY HERD

Senior Herd Bull

Imported Masher of Sarnia 19167

Sire Masher 63, R. A. A. S. on Alderney
Dam May 496, R. A. A. S. on Alderney

Junior Herd Bull

Florham Laddie 20431

Sire Ne Plus Ultra 15265
Dam Golden Lassie of Paxtang 24696
A. R. 1377; 715.38 butter fat.

R. R. Station, Locke, L. V. R. R. 40 minutes frou Auburn, N. Y.

L. L. COGGSHALL, Proprietor

Locke, N. Y.

Successor to Corydon Peck, Deceased

BURNSIDE FARM

Some of our A. R. Records:

	Lbs. Fat
Anton's Frances 27291 A. R. 1497	516.98
	696.05
Anton's May Rose 27293 A. R. 1926	591.55
Anton's Patience 24474 A. R. 934	572.82
	643.16
Foam 4th 17343 A. R. 2374	570.21
France's Milk Maid 15341 A. R. 825	534.13
	545.71
	592.77
	739.41
Glen Masher's Procris 27286 A. R. 1927	503.86
His Eminence Confidence 27287 A. R. 2192	519.21
Pride of Place 22284 A. R. 1791	531.26
Procris of Paxtang 8722 A. R. 14	506.56
Repose 13389 A. R. 339	596.94
Rumely's Rose 25024 A. R. 1299	504.25

These cows or their decendants constitute our present Guernsey Herd.

JAMES B. ROBERTSON, SUPT.

ECCLESTON, MD.

HOW LONG WILL THEY LAST?

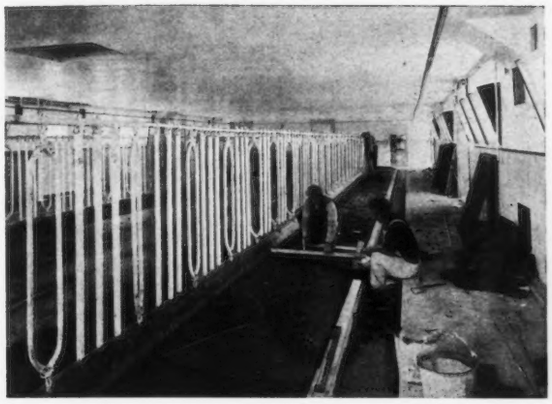

Laying Cork Brick over concrete base in Portland Cement mortar, Suffolk Dairy, Watermill, Long Island.

The first questions that come to your mind when you consider stall floors are; "How long will they last—how often must they be repaired?" These are important points, too, because a floor that soon rots out or chips and splinters up badly will be costly in the end.

CORK BRICK FLOORS

have proven remarkably durable in service. Even under sharp shod horses they outlast 2-inch Oak flooring several times, while under cows the wear is so slight as to be hardly noticeable.

Mr. L. P. Bailey of Tacoma, Ohio, wrote as follows about his Cork Brick floors after they had been in service for four years;

"We first installed Cork Brick in our cow stables in March, 1910. It has been in daily use ever since and as yet we see no perceptible wear. We are pleased with Cork Brick and recommend their use."

When repairs are finally necessary, it simply means replacing a few brick at the points of greatest wear. This expense is trifling.

Write for Illustrated Book and Large Free Sample . .

The Armstrong Cork & Insulation Company, 119 24th STREET, PITTSBURGH, PENN.

FOR SALE

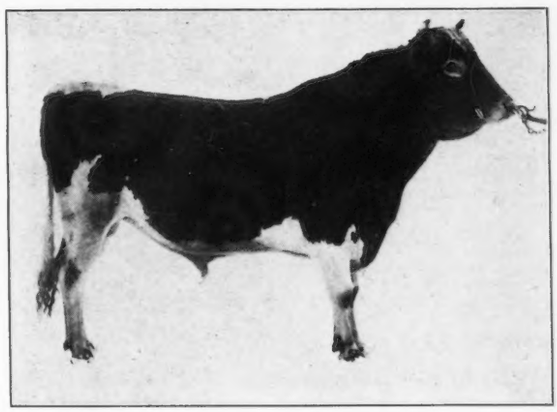

Harbor Hill's Linden Masher No. 27831

Dropped February 14th, 1912

Price, $275.00

SIRE. Masher's Galore No. 8572, A. R. 91. 12 A. R. daughters. Two others bred much like Harbor Hill's Linden Masher, will make 555 and 590 lbs. fat.

DAM. Linden Modenese A. R. 1570. 367.48 lbs. fat at 2 years, milked twice a day, in calf 7 months. Herd production, 75 days, 2463.8 milk, 137.8 fat, 5.59%

C.H. HECHLER, Supt.,
Roslyn, Long Island, N. Y.

DELLWOOD FARM

JOHN HENRY HAMMOND, Owner
Mount Kisco, New York

HERD BULLS

LANGWATER RIVAL 14.194 A. R.
Grand Champion Mt. Kisco, 1909, 1910, 1911, 1912, 3rd Prize aged bull, National Dairy Show, 1912.
Sire—Jetho Bass 11366. A. R.
Dam—Royal Rival's Queen 20130.
He combines the blood of May Rose, Dolly Bloom, Royal Rival, etc.

IMP. DELLWOOD ROBERTS' BOY 21666
1st Prize yearling bull, National Dairy Show 1912
Sire—Imp. Roberts Boy 21662
Dam—Moss Rose of the Barras, R. G. A. S. 5219 P. S.
He combines the blood of May Rose, Lady Roberts, Masher, etc.

Langwater Rival's first two A. R. daughters' records are: Rivals' Red Rose of Dellwood 37053, A. R. 2850. 8624.6 lbs milk, 473.65 lbs. fat at 2 years 1½ months old, in calf 5½ months, requirements 255.10 lbs fat.

Rival's Waterwitch of Dellwood 37052, A. R. 2869. 9147.6 lbs milk, 475.04 lbs fat at 2 years 2½ months old, in calf nearly 7 months, requirements 257.10 lbs fat.

Young Stock for Sale—Inspection Invited

Anton R. Klahs, Mgr.

Langwater Guernseys

Langwater Guernseys are producers and breed true to type. At the head of the herd today as a sire is Langwater Advocate, a worthy outcross for the May Rose blood, in which Langwater is so strong.

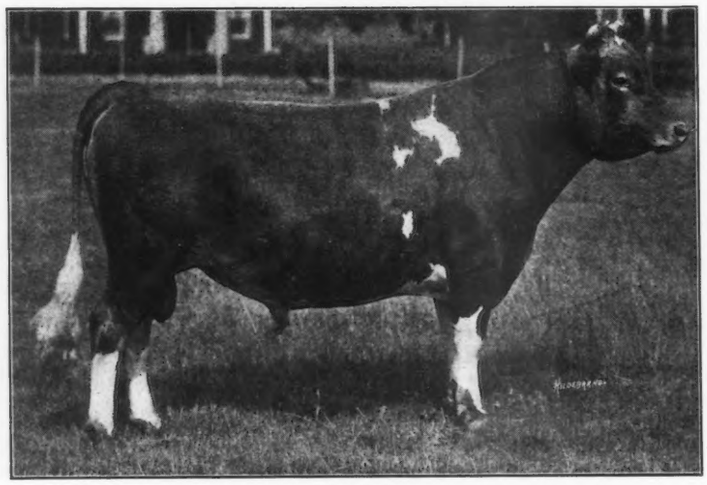

Langwater Advocate No. 20514
Bred and owned by F. Lothrop Ames

Langwater Advocate

No. 20514

Dropped August 11, 1911 1st prize Sr. bull calf and Jr. Champion at Framingham, Brockton and Nat'l Dairy Show, 1912. 1st prize yearling bull at Framingham, 1913. 1st prize 2 year old Nat'l. Dairy Show, 1914.

LANGWATER ADVOCATE

Has proved himself to be a very prepotent sire of animals of the correct type, We have at the present time a number of very handsome bull calves, which will be ready for service next summer. These are out of well bred and high producing cows and are now ready for sale. We have also a few finely bred bull calves by Langwater Fashion and Langwater Royal Master. These sires are also getting animals of correct type. These bull calves are fit to head any herd of Guernseys in the country. For further information and prices, address

W. K. HEPBURN, Supt., Langwater Farms, North Easton, Mass.

LANGWATER
NORTH EASTON,

Are Producers

Imp. Yeoman 8618, A. R. 99

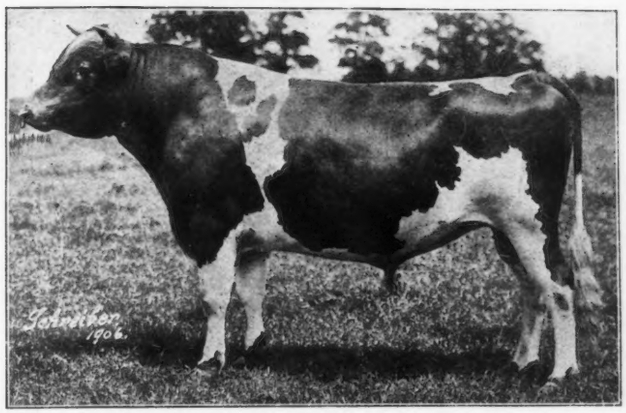

Imp. Yeoman 8618, A. R. 99

1st Prize and Grand Champion aged bull at Framingham, Brockton and National Dairy Show, 1912, and Framingham, 1913.

Sire of Dolly Dimple 14009.13 lbs. milk, 703.36 lbs. fat at 2 years 18458.80 lbs. milk, 906.89 lbs. fat, at 3½ years; 18808.50 lbs. milk, 876.34 lbs. fat, at 5 years'

Easton Belle, 7584.56 lbs. milk, 326.71 at 2 years; 10375.30 lbs. milk, 472.02 lbs. fat at 3 years.

Yeoman's Golden Scarf, 6968.5 lbs. milk, 317 15 lbs. fat, at 2 years,

Yeoman's Felois, 7086.6 lbs. milk, 368.24 lbs. fat, at 3 years.

Langwater Charmante, 9564.4 lbs. milk, 418.11 lbs. fat, at 2 years

Langwater Charity, 1st prize Sr. heifer calf at Framingham, Brockton and National Dairy Show, 1912. Jr. Champion, National Dairy Show, 1912, 1st prize yearling heifer at Framingham, 1913. 1st prize 2 year old National Dairy Show, 1914

Imp. Hayes Rosie 15476, A. R. 116

Records: at 7 years, 14633.08 lbs. milk, 714.31 lbs. fat.

1st prize, Oxfordshire, Bath & West for butter, Royal Counties East Surrey, East Kent and Tunbridge Wells, 1902. 2nd prize Tunbridge Wells, for butter. Made 2 lbs., 10½ oz., butter at Bath & West Competition, 1902.

Dam of Langwater Hayes Rosie. Records: 9043.2 lbs. milk, 453.02 lbs fat, at 2 years, 11101.7 lbs. milk, 556.56 lbs. fat, at 3½ years, 13410.2 lbs. milk, 645.07 lbs. fat, at 6 years, 2 months.

Langwater Rosie, 15083.0 lbs. milk, 724.23 lbs. fat, at 5 years.

Dam of Rose of Langwater, 15008.2 lbs. milk, 751.62 lbs. fat, at 3 years, 11 months.

Dam of Langwater Charity 38605. 1st prize, Brockton, Framingham, Chicago, 1912. 1st prize 2 year old Chicago 1914. Winning of Ettinger Trophy for best 2 year old bred by Exhibitor.

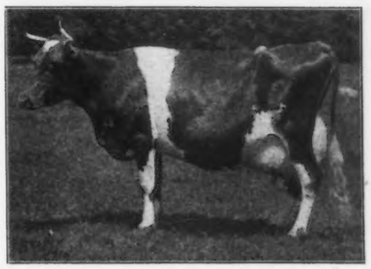

Imp. Hayes Rosie 15476

Langwater Dolly Bloom 22136, A. R. 973

Records: 10381.0 lbs. milk, 594.81 lbs. fat, at 2 years, 3 months; 13250.8 lbs. milk, 714.60 lbs. fat, at 5 years 11 months; 16471.4 lbs. milk, 866.65 lbs. fat at 7 years, 4 months.

3rd prize, with progeny, at National Dairy Show, 1912.

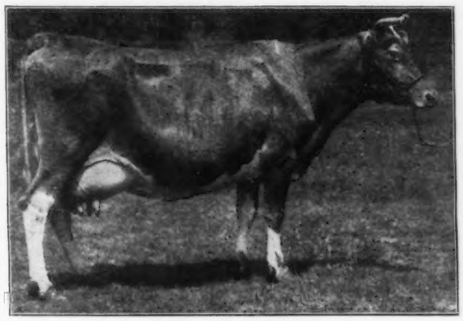

Langwater Dolly Bloom 22136

Imp. Royal Rival 9572, A. R. 106

Imp. Royal Rival 9572, A. R. 106

Sire of Langwater Dolly Bloom given record below.

Langwater Hayes Rosie, 9043.2 lbs. of milk, 453.24 lbs. of fat, at 2 years, 11101.7 lbs. milk, 556.56 lbs. fat, at 3½ years, 13410.2 lbs. milk, 645.07 lbs. fat, at 6 years, 2 months.

FARMS

MASS.

"Waddington Farm" Guernseys

Imp. Border Raider 22243

IMP. BORDER RAIDER, 22243.

SIRE—Imp. Itchen Red Raider (E. G. H. B. 2042)

DAM—Itchen Verbena (E.G.H.B. 5501). Official Home Test, 13,673 Milk, 693 Fat.

Traces five times to May Rose II. and carries 29.6875 per cent. of her blood.

Two Grandsons of Governor of the Chene.

Imp. Pride of Day, 17126 A. R. 134 (King's Cup 1909) and Imp. Governor II. of the Gree, 19123 with several A. R. Daughters, have been heading the herd for some years.

The herd, numbering nearly 200 head, has been judiciously selected and bred for type and production. Practically all mature cows in the Advanced Register.

We offer for sale good bull calves with record backing, and a few females from time to time

Waddington Farm, - Wheeling, W. Va.

Farm 1-2 mile from Barberton, O.
Penna. B & O. and Erie R. Rs.

ANNA DEAN FARM

O. C. Barber
Prop.
Akron, Ohio

GUERNSEY RECORDS

Name	Lbs. Milk	Lbs. Fat	Sire
Murne Cowan	24008.0	1098.18	Fantasia's Jeweller
Spotswood Daisy Pearl	18602.8	957.38	Imp. Cock of the Walk
Imp. Daisy Moon III.	18019.4	928.39	Imp. The Conqueror II.
Imp. Beauty of Park Farm	14686.8	898.82	Hector
Jehanna Chene	16186.7	863.36	Imp. Gov. I. of the Chene
Governor's Pauline	14930.0	844.47	Imp. Gov. I. of the Chene
Imp. May Queen of the Variouf	16307.5	835.47	Golden Noble II.
Imp. Beauty II. of the Coutanchez	15221.3	829.36	Deputy II. of the Quartiers
Julie of the Chene	15174.2	827.26	Imp. Gov. I. of the Chene
Imp. Fanny of the Hall	13864.3	810.59	Prince of the Vauquiedor
Imp. Princess of the Blicqs	12608.8	774.16	Golden Noble II.
Pauline Spotswood	15297.5	746.56	Imp. Hayes Prince of Spotswood
Princess of the Chene	14573.3	739.33	Imp. Gov. I. of the Chene
Imp. Pansy Maid of Anna Dean Farm	15986.7	719.58	Boxer IV.
Imp. Dinah II. of the Fountain	14877.0	726.77	L'Islet King
Stella's Favorite 2d	14529.6	719.23	Financiere III's May Rose King
My Lady Baltimore 2d	15424.4	713.21	Fernwood Lily's Son
Imp. Sea Belle of A. D. F.	16000.4	717.02	Jumbo (On Alderney)
Imp. Mignonette of Park Farm	15802.7	704.88	Squire of Beaulieu
Cottina	14053.4	703.59	Belle Vernon's Jeweller
Rita Spotswood	13661.0	702.60	Imp. Hayes Prince of Spotswood
Imp. Liza of the Villiaze	13059.3	693.90	Freedom Sly of the Bordages
Imp. Blanche Daisy	12377.3	693.87	Loyal of the Capelles
Imp. Pride II. of the Marais	14767.2	690.94	Imp. Masher's Sequel
Robina 3d	14242.6	686.00	Boreal
Sweet Maria	12542.5	682.86	Topsy's Diamond Duke
Meranna	14788.4	675.53	Pomara's Fernwood
Imp. Ivy II. of the Spurs	11770.0	670.45	Gay Lad du Braye
Governess of the Chene	11295.7	667.96	Imp. Gov. I. of the Chene
May Rose Queen	12548.3	667.19	Imp. May Rose King
Princess Baltimore	14954.7	658.79	Pomara's Fernwood Boy
Imp. Bonnie of A. D. F.	12785.4	657.87	Imp. Raymond IV. of the Preel
Cora La Grande	13399.7	657.25	Le Grande Duke
Princess Pomara	12621.3	651.98	Pomara's Fernwood Boy
Imp. Lizzie of A. D. F.	13630.0	646.91	Masher (On Alderney)
Imp. Pantheon of A. D. F.	13077.9	644.10	Bar Gold III.
Imp. Rosenheim II. of the Hall	12026.0	643.89	Sir Marcus
Elizabeth Belle	10789.7	642.34	Ollie's King of Belle Vernon 2d
Imp. Sylph's Pride VI.	12998.2	640.67	Imp. Galaxy's Sequel
Lena Belle	12562.3	636.12	Belle Vernon Jeweller
Imp. Nelly of Anna Dean Farm	14142.8	635.54	Imp. Masher's Sequel
Imp. Minnette I. of the Carrefour	11889.5	633.63	Squire of La Lande III.
Lady of the Chene	12545.3	624.22	Imp. Governor I. of the Chene
Madge's Chena	11556.6	619.57	Imp. Governor I. of the Chene
Imp. Violet of the Bourg II.	12389.3	623.53	Bourg Squire
Imp. Nellie IV. du Grande Fort	12890.3	621.35	Imp. Masher's Sequel
Susan Chene	11962.4	620.68	Imp. Governor I. of the Chene
Chene's Pomara	12250.9	619.70	Imp. Governor I. of the Chene
Imp. La Rochelle III.	11421.5	609.04	Nicholby
Imp. Gazelle of Anna Dean Farm	12206.1	600.96	Masher (On Alderney)
Average, 50 records	13978.94	713.54	

FAMILY CONNECTIONS.

1. Fantasia's Jeweller and Belle Vernon Jeweller, full brothers.
2. Imp. Cock of the Walk and Loyal of the Capelles, sired by Squire of the Fields, whose sire, Governor of St. Martins, is grandsire of Hector. L'Islet King, grandson of Loyal of the Capelles.
3. Imp. Conqueror II. and Imp. Governor I. of the Chene, sons of Governor of the Chene. Sir Marcus and Freedom Sly of the Bordages, grandsons of Governor of the Chene.
4. May Rose King, sire of Financiere III's May Rose King.
5. Fernwood Lily's Son, sire of Pomara's Fernwood and Pomara's Fernwood Boy.
6. Jumbo (On Alderney), sire of Masher (On Alderney).
7. Imp. Masher's Sequel, sire of Imp. Galaxy's Sequel, and grandsire of Gay Lad du Braye, Nicholby and Imp. Raymond IV. of the Preel.
8. Murne Cowan, dam of Sweet Maria.
9. Governor's Pauline and Pauline Spotswood, out of Golden Paula II. Pauline Spotswood, dam of Jehanna Chene.
10. Imp. Princess of the Blicqs and Imp. Pantheon of Anna Dean Farm, out of Queen IV. of the Blicqs.
11. Princess Baltimore and Princess Pomara, full sisters—daughters of My Lady Baltimore II. Princess Baltimore is dam of Princess of the Chene and of Susan Chene. Princess Pomara is dam of Julie of the Chene.
12. Rita Spotswood and Governess of the Chene are daughters of Emerita II., a daughter of Fernwood Lily's Son.

52 Other Cows Have Made Records Exceeding 500 lbs. Fat

SEND FOR LIST **BULLS ONLY FOR SALE** PRICES MODERATE

"A Cattle Show Every Day"

ANNA DEAN FARM

BARBERTON, - - - - - - - - - OHIO

A. R.

Acknowledged Records

All progressive Breeders of Guernsey Cattle understand the meaning of the letters A. R. We question if a great many thoughtfully consider all that attends upon an animal gaining that distinction: the thought; care; labor; expectations; watchfulness; at times, real heart interest that are attendant upon such earnest demonstratons of an animal's efficiency.

We have gradually grown to an appreciative sense of the significance of the letters A R and for a deeper and, we hope, abiding esteem for the men who milk the record cows, who, because of the interest, care and faithfulness make such records possible. As we recognize it, such results indicate all the splendid characteristics of good habits: energy; kindliness; faithfulness; punctuality; ambition; loyalty: all admirable qualities that stand for ADVANCEMENT.

Frankly considered and from the broad viewpoints one is impressed with the numerous factors entering into and having influence upon such valuable demonstrations.

The thought involved in matings; the growth of young things; the development of capacity; with vigorous constitutions; in housings, where healthy conditions are observed; intelligent judious feeding and all that it implies, in study, seeking better, experienced knowledge, that the animals may be brought to their periods of usefulness, with kind friendly care.

The MAN, by his earnest attention, makes the record, in the final analysis possible.

Truly a wonderful trinity: The Man; the Animal; the Breeder.

REPEATED TESTS

Because the American Guernsey Cattle Club was the first dairy breed organization to establish the 365 day test as the measure of an animal's value, we assume that our breed has more such records than any other breed.

In the February Herd Register of the A. G. C. C., it was stated that there were 2,994 cows with one year records, 322 cows with two year records, 26 cows with three year records, 6 cows with four year records. Average for 2,994—8,544.64 lbs. milk, 426.80 lbs. fat. We infer that all the above are not alive.

The above figures so impressed us, we turned to the records we have been fortunate in achieving and found, in our small herd, as follows: All of our cows have one year records, 8 cows have two year records, 4 cows have three year records, 1 now in third record, 1 now in fourth record, 2 to be presently entered in year records. Our average of mature cows—12961 lbs. milk, 651 lbs. fat. Each of our records for each animal has, WITHOUT EXCEPTION, BEEN PROGRESSIVELY BETTER.

We have FOUR COWS that have each produced the equivalent of EIGHT HUNDRED POUNDS OF BUTTER IN A YEAR, while in the whole United States, we believe there are not over 200 cows, of all Breeds, that have equalled that production.

The above comparisons seemed so impressive to us, so convincing of unimpaired powers,

of constitutional vigor and vitality, of ADVANCEMENT leading to greater, more profitable production, that we have adopted the repeated test of each animal, at each calving, as a fixed and definite

HERD POLICY

REPEATED TESTS OF EACH ANIMAL until such time as, in the natural order of things, an age is reached when one cannot reasonable expect a cow to pass a high level of Production.

From our own experiences and results our faith in the wisdom of repeated tests has been established, and, modestly, but heartily, we urge all breeders to continue the repeated official yearly tests of their A. R. cows. We truly believe that every breeder who will grasp the medium of repeated tests, will help himself and do much for Guernsey Advancement: the Breed by adding to the great esteem in which the public holds it, and himself by more profits, through increased production and, largely, through the prices obtainable for progeny of such valuable cows.

EACH BREEDER

Sometime, irrespective of his prominence or of his herd numbers, is compelled to seek a future HERD BULL from without the borders of his own establishment. When we are confronted with that problem, and it is not remote, we, mindful of its important influence on breeding operations and the success or failure of one's plans, shall, as far as possible, estimate chance or lottery by seeking OUR future herd bull from among the cows having repeat records from a cow possessing at least two records, desirably THREE, preferably FOUR or MORE, and from such animals that have proven their vigor by a desirable number of registered progeny. Freely recognizing that all cows with desirable repeat records do not give birth to a bull calf each and every year, and that such calves are not readily purchasable, we well know the difficulty that we will encounter. We shall be additionally mindful of course, of all other well known merits as conveyed by health, pedigree, ancestry of proven production and appearance, but our first consideration will be based on records of the cow.

We believe that the time is near, if not now present, when the progeny from COWS distinguished by THREE, FOUR or more official yearly records will be so sought for, by discriminating buyers, that engagements, reservations, will be made in ADVANCE for the Bull calves from such animals; so, from such policies of repeated tests, we confidently predict.

ADVANCED REWARDS

RICH NECK FARMS

Claiborne, Maryland

The Guernsey Breeders' Journal

The Official Publication of the Breed

Published on the 1st of Every Month by The American Guernsey Cattle Club.

SUBSCRIPTION, $2.00 A YEAR

Designed to Promote and Advance the Interests of the Guernsey

The Annual Meeting

·.· OF ·.·

The American Guernsey Cattle Club

will be held on

Wednesday, May 12th, 1915

At Hotel Imperial, New York City

Executive Session at 10.30 a. m.

Guernsey Breeders' Conference

The Conference.

Following the dinner there will occur in the Assembly Room a general discussion of

THE FEEDING AND CARE OF GUERNSEY.

Dr. Joseph L. Hills, Director of the Vermont Experiment Station, who has a high reputation as a teacher and investigator along the line of cattle feeding problems, will give an address.

Messrs. Murphy and Gockerell, from the Anna Dean Farm, will tell of the care and work of Murne Cowan; Mr. Charles H. Jones of that of Cherry of Edgewater; Messrs. Roberts of that of Nella Jay 4th. It is hoped others will discuss the work of their cows that have figured prominently in the A. R. records during the year.

The question of proper feeding is surely of great importance to Guernsey breeders, and it is hoped that this occasion will prove a good "experience meeting."

In order to assist the Secretary in making proper accommodations and reservations, all who will attend are asked to notify him at once addressing him at Hotel Imperial, New York City.

Guernsey Sales and Meetings.

Lisbon Guernsey Breeders' Association First Annual Sale at Lisbon, Ohio, June 16, 1915. For information, write H. C. McCamon, Lisbon, Ohio.

Waukesha County Guernsey Breeders' Association Sixth Annual Sale at Waukesha, Wisconsin, June 2, 1915. For information, write Gavin McKerrow, Pewaukee, Wis.

Western Guernsey Breeders' Association and Waukesha County Guernsey Breeders' Association joint meeting at John H. Williams', Waukesha, Wisconsin, June 1, 1915.

The Breed Organs.

Recently the Ayrshire Breeders' Association have started a publication which will be their official organ. The first issue is a very attractive number and speaks well for its future. It starts as a quarterly, and it was in this manner that the Guernsey Breeders' Journal was started in January, 1895. From that has grown our present monthly publication. We hope that the same pleasant response and seemingly good influence may attend the Ayrshire publication. This now completes the official organs of the dairy breeds which are: The Holstein-Friesian Register, published by F. L. Houghton, Secretary; The Jersey Bulletin of Indianapolis, Ind.; The Ayrshire Quarterly, published from the Club's office at Brandon, Vt.; The Guernsey Breeders' Journal.

Guernsey Official Record Work.

In this issue, considerable space is given to the results of a study of the work of the Advanced Register. It surely will be read with interest and brings out very pertinently the general trend of the advancement and improvement in the yield of the later records.

Guernsey breeders certainly have reason to be proud of the records which the cows are making. They surely speak in most forceful terms of the productive capacity of the breed.

In connection with this is also given a reprint of the list of Advanced Register Sires, corrected to March 1, 1915. This list contains 93 more sires than the previous one issued a year ago. Sixty-seven of these are sons of bulls that were in the previous list, and have to their credit 235 A. R. daughters and 3 A. R. sons. One hundred and fifty-one of the bulls in the old list have 289 added A. R. daughters and 67 added A. R. sons. The total number of A. R. Sires is now 566.

The list of Great Producing Dams will be studied with no less interest. There are 102 new Great Producing Dams who have a total of 183 A. R. daughters and 32 A. R. sons. Thirty-seven dams in the previous list have a total of 40 new A. R. progeny. The total number of dams now in this list is 579.

The Guernsey breeders were exceedingly fortunately in taking the initiative in publishing so valuable a list for the aid of its breeders. It has brought a great many very complimentary notices. A professor of Daisy Husbandry in a very prominent agricultural college, writes upon receipt of copies of the former list for use in the class room stating,

"I wish to thank you for your courtesy in sending me this and assure you it will be of great assistance to us in our herd book work. I take this opportunity to compliment the Club for getting out a folder which will be so much aid to persons doing pedigree work and to those interested in tabular data for advanced register records."

Official Supervision of Records.

The Breeder's Gazette of April 15, 1915, has the following interesting comment on the confirmation of official records.

"With the announcement that Cherry of Edgewater now holds the Guernsey butter fat record for heifers between two and two-and-a-half years old, the American Guernsey Cattle Club includes the information that the record was quite sufficiently confirmed. When a heifer of that age produced 14,454 pounds of milk in a year's time, with a fat content of 732.97 pounds, it is well enough to have the test supported with proofs as strong as holy writ. The dairyman with the cow of average annual butter production, something around 150 pounds, must be forgiven his curiosity, not to say incredulity, at learning of the high records. They are facts totally outside his experience. Hence, the club declares that no less than 21 official tests have been made of the record-breaking Massachusetts heifer, by 12 different supervisors. At one time the superintendents of the Advanced Register work in Massachusetts, Connecticut and Vermont, united in a test confirmatory of the large yield. The test is sufficiently buttressed by official supervision—unnecessarily so, in the minds of breeders who are acquainted with the productive abilities of the modern highly-bred dairy cow, and oft-repeated that error is impossible. The record, and a companion record only a few pounds less, made by Nella Jay 4th, in Pennsylvania, serve afresh to fix in the mind of the dairy farmer the incalculable productive value of the blood of the dairy breeds."

BARN NO. 1 BARN NO. 2 BARN NO. 3

ANNA DEAN FARMS, BARBERTON, OHIO

THE HOME OF A LARGE BUSINESS CONDUCTED ON SCIENTIFIC PRINCIPLES WHERE EFFICIENCY HAS BEEN DEVELOPED TO MAKE LARGE SCALE PRODUCTION POSSIBLE.

O. C. BARBER, Prop.

OHIO C. Barber, proprietor, scientific producer of Guernsey Cattle, Suffolk Horses, Berkshire Hogs, Poultry, Turkeys, Guineas, Squabs, Ducks, Pheasants, Sanitary Milk, Butter, Eggs, Honey, Hot House Vegetables, Hot House Fruits, Open Air Fruits, Garden Produce, Cut Flowers," is the rather interesting heading one finds on the stationery used at the Anna Dean Farms, Barberton, Ohio. This statement one would be apt to regard as rather pretentious until he had had an opportunity to view and study into the operations carried on at this farm. As one steps off the car in Barberton and glances about for some indication such as a farmhouse or barn, of where this wonderful place might be located he is simply dumbfounded, as he turns to the east, at what comes into view. If he has been expecting to see a farmstead he is at once disappointed for there in the distance looms up gigantic structures of concrete and tile which cannot be comprehended until seen. They compare more favorably in size with the extensive match factory at the edge of the farm than they do with anything agricultural. A hog barn several hundred feet long, poultry houses one thousand feet long, cattle barns ranging from two hundred to seven hundred and fifty feet in length and high enough so that two seventy foot silos capped with large water tanks appear no taller than the thirty-five foot silo on an ordinary barn, eight to ten acres under glass, a commercial creamery and hotel, and above it all Mr. Barber's million dollar mansion, are a few of the things which one sees at first glance at this place, and as he draws nearer to the main buildings his wonder at the operations becomes greater and greater.

An attempt to describe all the departments, the workings and the farm scheme in general would be nearly an endless task and indeed, rather tiresome to Guernsey breeders and readers of the Journal, and mention of only a few of the departments will be made to show the extensiveness of operations on this two thousand five hundred acre ranch. The hog department consists of a farrowing house 36 x 300 feet enclosing 51 pens 8 x 10 feet recently constructed, and men and equipment enough to thoroughly care for 250 pure bred Berkshire sows. Eighty-five hundred pounds of feed is used annually in this department. The poultry department comprises three thousand laying hens, primarily of the Leghorn and Barred Plymouth Rock variety with White Wyandottes and Rhode Island Reds as a side line. In the entire flock, there are fourteen thousand five hundred chickens. Five men are employed regularly the year round and in the spring it takes nine to watch the incubators and care for the chicks. Two mammouth hot water incubators with a hatching capacity of fifteen hundred eggs at one time keep the hot water brooders working to capacity at this time of the year. Twenty acres of free range, a laying house one thousand feet long and forty-eight colony houses will give one an idea of the extensiveness of this department. All eggs are candled and the poultry killed and dressed under sanitary conditions are shipped to a fnacy trade in Akron and Chicago. One of the chief factors in feeding is the fifty to one hundred gallons of Guernsey skim-milk used daily.

Residence of O. C. Barber

Fifty-three hundred pounds of milk are supplied to the creamery each day. Of this amount two hundred and twenty-five gallons are separated and the rest bottled and sold in Akron and Barberton and five per cent is used on the farm. A very high quality of natural colored butter is made which is sold in Cleveland. For these products a top notch price is received, bringing more per unit than any other firm in Ohio gets for their product. Eight cents more than the regular market price is received for the milk which is neither pasteurized nor certified, and for cream twice the market price is received.

Without commenting on the horses, turkeys, guineas, squabs,

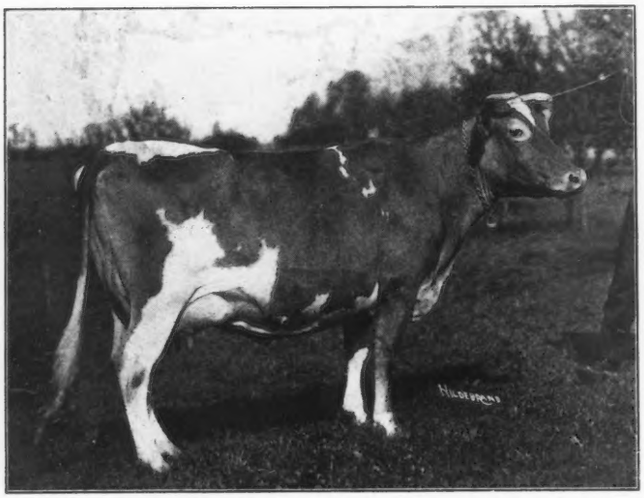

Imp. Blanche Daisy II 28431, A. R. 1849
Record: 10712.80 lbs. milk: 585.43 lbs. butter fat

ducks, pheasants, hot houses, orchards and flower gardens, we will pass next to the cattle department. This has been in charge of Robert G. Murphy for several years and during this time he has assembled, and with the aid of Carl Gockerell, the head herdsman, built up a herd of Guernseys which, when everything is said and done, one would be conservative in saying is the best in the country. It consists of about five hundred head and besides these, there are maintained in this department a few Brown Swiss and a small herd of pure bred Herefords. The Guernseys are housed primarily in four barns, namely, barn number one, number two, number three and the bull barn.

Barn number one is two hundred and forty feet long and will accommodate one hundred and thirty-five cows in stanchions. In one end are kept the calves in two large calf pens. Twenty-nine box stalls are used for calving cows and any animals needing especial attention. The cows that have completed their records are kept here as well as some grades to keep the flow of milk even the year round. In barn number two is kept the young stuff. This barn accommodates one hundred and forty-eight head in stanchions during the winter, but in summer these youngsters run out night and day.

A special barn is maintained for the bulls. This has ten large box stalls with pens running out from these to the north where the bulls can exercise. The pens are so arranged that feeding and care of the animals can take place without entering the pens, thereby reducing to a minimum the danger of handling the bulls.

Barn number three where the most extensive operations in the cattle business take place is about seven hundred and fifty feet long and is a three story structure with a place for storage of hay above, stables for the cows on the second floor and a manure pit in the basement. Rows of box stalls extend up and down each side of this second story except in the center portion where the office, feed room and hospital stalls are located, dividing the barn into two sections. These stalls and partitions shutting them off from the main barn are constructed in such a manner that though durable they can easily and quickly be taken down, and a sale ring made of this entire center section of the barn. Above this central portion are rooms for the help to sleep in. In each section of the barn are sixty-two stalls approximately eleven and one half by twelve feet and in the central portion six hospital stalls making in all one hundred and thirty stalls. These stalls are equipped with individual drinking cups, electric fans, sanitary mangers, and a trap in one corner through which the manure is dropped into the pit below. The general plan is to have one cow to a stall, but in some instances, two cows occupy the same stall. In the north section are kept the nurse cows and calves. In the south section the test cows are stabled with the exception of the highest producers which are kept in the hospitl stalls where they can be shut away from disturbing influences and the annoyance of the many curious sight seers and visitors that pass through the barn each day.

Opposite the six hospital stalls in this center section of the barn is the feed room arranged like the plan drawn. This is

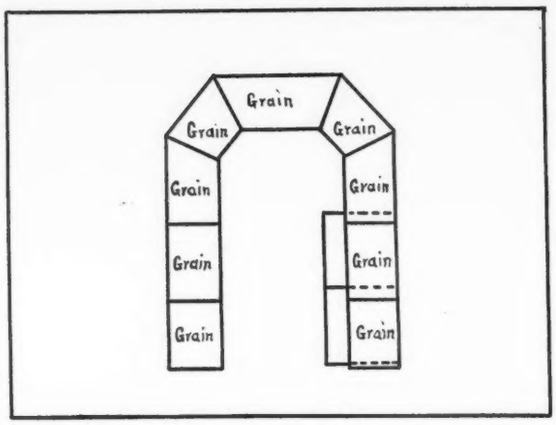

a novel device in the realm of scientific feeding and a rather unique idea, being the direct outgrowth of the inventive mind of Mr. Gockerell, one of the greatest feeders the breed has ever known. In the center of the feed room are a number of feed boxes arranged as in the drawing and these are supplied by chutes coming down from large bins on the floor above. Among these boxes the feeder can stand and without moving about much can reach the dozen or so different kinds of grain and mill feed which are used. The grain for each of the seventy-five cows on test is mixed individually by one feeder according to the tastes of the cow and requirements for a maximum production. This is fed when the cow is milked. Silage is fed to the general run of test cows three times a day at eight hour intervals, one feed being at midnight. Trucks

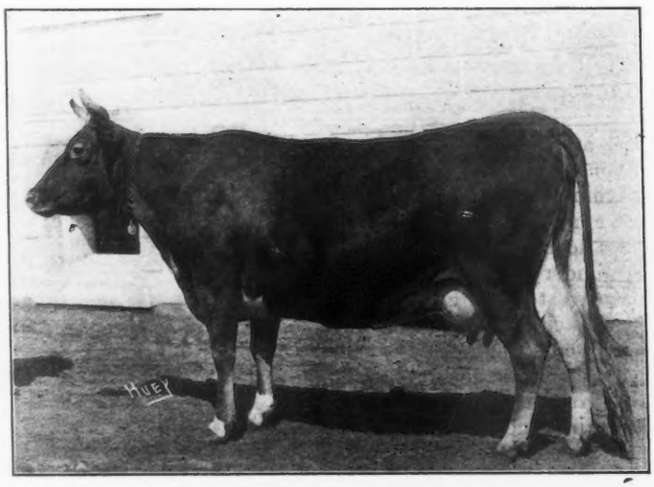

Imp. Lizette of the Hall 28434, A. R. 2435
Record: 10249.90 lbs. milk; 434.31 lbs. butter fat

Imp. Honeymoon VI. of the Fountain 28514, A. R. 2230
Record: 9794.70 lbs. milk; 488.58 lbs. butter fat.

holding one half a ton at a time are used, fifty-one hundred pounds being fed in one day to the test and nurse cows in this barn alone. Beet pulp soaked for eight hours is fed to the main herd three times a day from trucks similar to the silage trucks. Alfalfa hay is fed, a small handful at a time six times a day. Feeding and work around the cows goes on unceasingly day and night. At night one man does all the feeding in the main herd, and another man is detailed to keep the stalls free from manure. The regular milkers employed in the day time are required to do the night milking also, and it is part of Mr. Gockerell's regular program to spend the hours from twelve until two in the morning mixing feeds for the next day.

This building, equipment and corps of men have been organized by the management into a very efficient means of making advanced register records and developing the strains of cattle with which they work to the fullest extent of their possibilities.

One of their first purchases was six daughters of the bull Fernwood Lily's Son 3931, A. R. Though small and poor, these animals looked very promising and when put on test, made some very fine records as the following shows:

Friesolette 21166, A. R. 1566	10527.4	473.69
Emerita 2nd 21164, A. R. 1577.....	10976.3	599.99
Mara 21161, A. R. 1580	9125.9	438.15
Lily Emerande 21160, A. R. 1701	11976.3	572.39
Golden Paula 21161, A. R. 1715	9835.7	531.42
My Lady Baltimore 2nd 21162, A. R. 1921	13470.5	608.76
Re-entry	15424.4	713.21

These six daughters whose average age was thirteen years, one month and twenty days when tested averaged 11,620 pounds of milk and 562.51 pounds of butter fat. Besides these advanced register daughters, this bull is credited with three daughters not in the advanced register but having advanced register progeny and one avanced register son, Pomara's Fernwood Boy 9621 A. R. These three advanced register daughters are Fernwood's Hyacinth 21163 Golden Anne 13135, and Friezette 13127. Fernwood's Hyacinth is the dam of the following advanced register daughters:

Violet's Cyntha 21176, A. R. 1805, with 9836.1 pounds of milk and 519.0 pounds of butter fat.

Chene's Marie 30457, A. R. 2437, with 8091.7 pounds of milk and 405.27 pounds of butter fat. Governor's Hyacinth 33018, A. R. 2838, with 7155.1 pounds milk and 406.64 pounds of butter fat. Golden Anne 13135 is the dam of two advanced register sons, namely Golden Anne's Fernwood of Homestead 11916, A. R., with three advanced register daughters and Homestead's Golden Duke 6906, A. R., with two advanced register daughters and three daughters not in the advanced register but having advanced register progeny, Friezette 13127 is the dam of Friezette of Homestead 16727, A. R. 578, with 7,702.7 pounds of milk and 399.7 pounds of butter fat. Pomara's Fernwood Boy 9621 A. R. has two advanced register daughters, Princess Baltimore 21185, A. R. 1578, with 14954.7 pounds of milk and 658.79 pounds of butter fat and Princess Pomara 21189, A. R. 1913, with 12,621.3 pounds of milk and 651.93 pounds of butter fat, both of which records were made at the Anna Dean Farms.

Fernwood Lily's Son 3931, A. R. was sired by Bonny Boy 1097, who though not in the advanced register himself, has three advanced register sons, namely, Viscount 2177 A. R., with two advanced register daughters and six advanced register sons and Lily's Bonny Boy 2676 A. R., a full brother to Fernwood Lily's son with five advanced register daughters, ten daughters not in the advanced register but having advanced register progeny, and two advanced register sons, besides Fernwood Lily's Son mentioned above. He also has one daughter not in the advanced register but having advanced register progeny. Besides these a score of good animals trace to this bull, such as Murne Cowan 19597 in this herd.

Two daughters of The Conqueror II 15323, A. R. with very good records are to be found in the herd. They are Imp. Beauty II des Rondiaux 28420, A. R. 2243, with 11,720.6 pounds of milk and 587.54 pounds of butter fat and Imp. Daisy Moon III 28471, A. R. 1909, with 12,489.9 pounds of milk and 710.7 pounds of butter fat and under retest has recently made 18019.40 pounds of milk and 928.39 pounds of

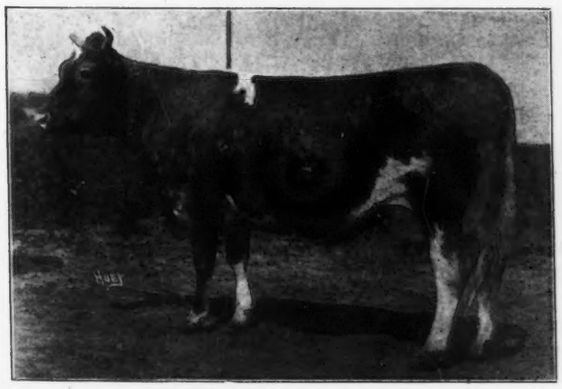

Imp. Mignonnette of Park Farm 28429, A. R. 2839
Record: 15802.70 lbs. milk; 704.88 lbs. butter fat.

Imp. Beauty II. of the Coutanchez 28565, A. R. 2081
Record: 15221.30 lbs. milk; 829.36 lbs. butter fat.

butter fat. The latter cow is out of the foundation stock animal Daisy Moon 2449 F. S., who has three other advanced register daughters with fine records.

Five daughters of Imp. Masher's Sequel 11462, A. R., have been developed here. Their records are:

Imp. Pride 2nd of the Marais 28425, A. R. 1685	14767.2	690.94
Imp. Nellie IV du Grant Fort 28427, A. R. 1861	12890.3	621.35
Imp. La Signorina of the Vrangue 28440, A. R. 2472	11796.1	562.53
Imp. Nellie of Anna Dean Farm 46895, A. R. 3196	14142.8	635.54
Imp. Mena of Anna Dean Farms 46897, A. R. 3094	10061.5	453.02

Another interesting lot of cows developed at Anna Dean Farms are the daughters of Belle Vernon's Jeweller 9306 A. R. With only twelve daughters registered to him, eight are in the advanced register and one other has advanced register progeny. These eight cows with their records all made at Anna Dean Farms are:

1. Cottina 21530, A. R. 964	14053.40	703.59
	10716.30	550.47
	6533.41	327.56
2. Stella's Favorite 22816, A. R. 1507	12470.80	568.69
	9740.40	454.08
3. Belle Vernon Belle 2d 24277, A. R. 1680	9945.10	482.91
4. Kathleen's Lily Ella 23467, A. R. 1682	9515.80	464.14
5. Blue Belle of Belle Vernon 25988, A. R. 2247	8358.20	452.73
6. Lena Belle 23702, A. R. 2249	12562.30	636.12
7. Belle Vernon's Daisy Belle 21438, A. R. 2277	9824.20	509.66
8. Princess Corinna 21531, A. R. 2540	10288.00	449.53

Belle Vernon's Jeweller was sired by Lily Ella's Jeweller 5417 A. R., out of old Lily Ella 7240 with three advanced register sons. His dam is Fantasia S 7921, whose son, Fantasia's Jeweller, a full brother of Belle Vernon's Jeweller, is the sire of Murne Cowan.

Several granddaughters of Galaxy's Sequel are being tried out. They are by various sires, such as Justinee's Sequel of the Preel 2119 P. S., Gay Lad du Braye 2026 P. S., A. R., and Duke of Mouilpied 2045 P. S., and Duke of the Grand Capelles 15324, and are:

Imp. Apple Bud of Anna Dean Farms 46908 in 279 days has made 7918.10 pounds milk and 403.77 pounds butter fat.

Imp. Sister Celtic of Anna Dean Farms 46906	10720.50	548.59
Imp. Ivy II of the Spurs 28517, A. R. 2480, Re-entry	11770.00	670.45
Imp. Mouilpied's Edna May 29320, A. R. 2593	9722.80	525.47
That Lass o' Mine 26352, A. R. 3298	8045.70	395.22
The Primrose Duchess 37586	9041.20	422.05

The family with which the most work has been done and which seems to be proving out the best is that of Governor I of the Chene 10563, A. R. Several of his daughters are to be found among the class leaders, and a full discussion of the family will appear in an early issue and will, therefore, not taken up in detail here.

A large importation of cows was made in 1913. These were selected by Mr. Murphy on account of their individuality without any particular attention being paid to their breeding. The names of these cows all end with Anna Dean Farm and they are being put on test as fast as they freshen. Some remarkable producers are being developed from this lot, an interesting pair being the twin heifers Kate and Duplicate of Anna Dean Farms, who have produced very well indeed.

Among the bulls in use in the herd are four sons of Governor I of the Chene 10563, Ollie's King of Belle Vernon 8041 A. R., and his son Ollie's King of Belle Vernon II 14028, A. R., and Langwater May King 13001.

Ollie's King of Belle Vernon 8041 A. R. was born December 5, 1900, and is still used for service. He has nine daughters in the advanced register, one daughter not in the advanced register but having advanced register progeny and two advanced register sons. He is sired by Le Grand Duke 6193, and out of Ollie of Belle Vernon 10775, A. R. 97, with 10743.26 pounds of milk and 556.82 pounds of butter fat.

His son Ollie's King of Belle Vernon II 14028, A. R., is seven years old and in active service in the herd. In breeding he represents a cross to May Rose II on both sides being out of Spotswood Daisy Pearl 17696, A. R. 790, a very remarkable cow who still continues to produce in a wonderful manner in spite of many predictions made to the contrary a short time ago. Her first record of 11,570.7 pounds of milk and 572.67 pounds of butter fat was made as a four year old at another farm. While making this record she had another calf, thus carrying calves nine and one half months during her record. After coming to Anna Dean Farms, she broke the world's record for butter fat in the Guernsey breed by producing in one year 18,602.8 pounds of milk and 957.38 pounds of butter fat, but proved not to be with calf during her record. However, she was soon bred and when she called last May was again put on test where she made in a year, though ten years old, 17,981.1 pounds of milk and 886.98 pounds of butter fat and carried seven months while the record was being made. She has recently dropped another nicely marked bull calf. The son dropped over a year ago is the largest bull I have ever seen for his age and with his great size carries a goodly amount of refinement and dairy quality. He is by Langwater May King and, of course, will be kept for service in the herd. Daisy Pearl has one daughter, Belle Vernon's Daisy Belle 21438, A. R. 2277, by Belle Vernon's Jeweller 9306 A. R., who has a record of 9,824.2 pounds of milk and 509.66 pounds of butter fat.

Another bull being used quite extensively is Langwater May King 13001, sired by Imp. May Rose King 8336 A. R., and out of Imp. La Belle Petite 18114, A. R. 793. Imp. May Rose King 8336, A. R., has nineteen advanced register daughters and five advanced register sons and it out of the foundation cow of one of the greatest families in the breed. Imp. La Belle Petite 18114, A. R. 793, has a record made as a three year old of 12,311.2 pounds of milk and 547.8 pounds of butter fat and is by Imp. Masher's Sequel 11462, A. R., and out of Imp. La Belle Francesca 16689 A. R. 295, out of Imp. France 2nd 6359. Two hundred and seventeen cows on this farm had completed advanced register records on April first.

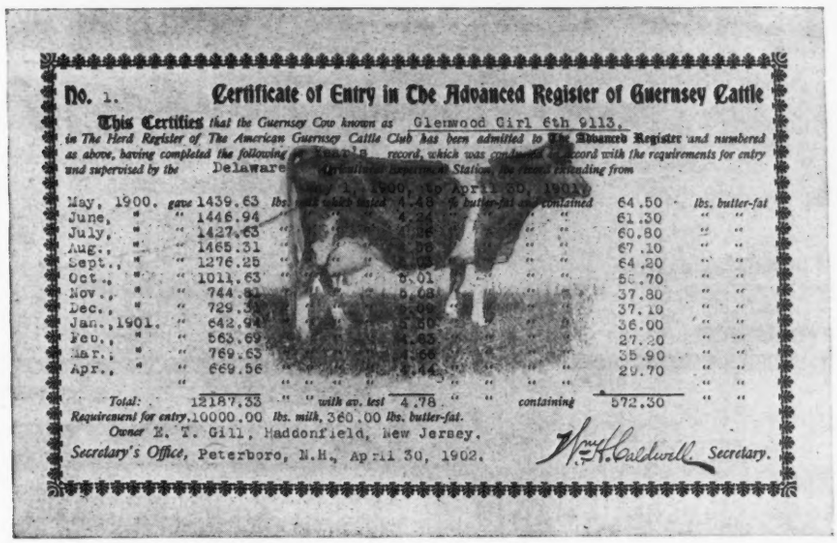

No. 1. **Certificate of Entry in The Advanced Register of Guernsey Cattle**

This Certifies that the Guernsey Cow known as Glenwood Girl 6th 9113, in The Herd Register of The American Guernsey Cattle Club has been admitted to The Advanced Register and numbered as above, having completed the following [illegible] record, which was conducted in accordance with the requirements for entry and supervised by the Delaware [illegible] Experiment Station, the cows standing from [illegible] to April 30, 1901.

May, 1900.	gave	1439.63	lbs. milk	4.48	% butter-fat and contained	64.50	lbs. butter-fat
June, "	"	1446.94	"	4.24	" "	61.30	" "
July, "	"	1427.63	"	[illegible]	" "	60.80	" "
Aug., "	"	1465.31	"	[illegible]	" "	67.10	" "
Sept., "	"	1276.25	"	[illegible]	" "	64.20	" "
Oct., "	"	1011.63	"	5.01	" "	50.70	" "
Nov., "	"	744.81	"	5.08	" "	37.80	" "
Dec., "	"	729.3[illegible]	"	[illegible]	" "	37.10	" "
Jan., 1901.	"	642.94	"	[illegible]	" "	36.00	" "
Feb., "	"	563.69	"	4.85	" "	27.20	" "
Mar., "	"	769.65	"	4.66	" "	35.90	" "
Apr., "	"	669.56	"	[illegible]	" "	29.70	" "
Total:		12187.33	"	with av. test 4.78	" " containing	572.30	" "

Requirement for entry, 10000.00 lbs. milk, 360.00 lbs. butter-fat.

Owner E. T. Gill, Haddonfield, New Jersey.

Secretary's Office, Peterboro, N.H., April 30, 1902. Wm. H. Caldwell, Secretary.

A STUDY OF THREE THOUSAND ADVANCED REGISTER RECORDS

The Results are Shown Mostly by Charts

THE charts accompanying this article represent graphically the results of a study of three thousand official yearly records which have been made by Guernsey cows. Guernsey breeders know in a general way that the average production of the breed is increasing as the number of records increases. This is shown month by month in the Guernsey Breeders' Journal by the figures representing the milk and butter fat production as well as per cent. given under the list of class leaders, and the advance in the average is illustrated by the curves in Chart VIII.

Many do not know, however, at just what ages or in which classes the greatest increase in milk or butter fat production is shown. The charts which appear with this article show graphically and almost at a glance an analysis of a certain portion of the advanced register work thus far and sets forth where the increase in production comes.

Basis of Comparison.

As a basis of comparison in making this study the first lot of 1500 records entered in the Advanced Register department of the American Guernsey Cattle Club are contrasted with the second lot of 1500 records and the results are shown in the charts which are explained in full below. As a matter of interesting information showing the growth in popularity of the advanced register, it might be stated that the first 1500 records include those of the cows who entered since Glenwood Girl VI 9113, A. R. 1, who completed her record in April, 1901, up to Tirsey's Beauty 15398, A. R. 1426, who finished her record in May, 1911, a period of ten years. The second 1500 records include those of cows who entered since Crease of Haddon 28923, A. R. 1427, who completed her record in February, 1911, up to Clover of Pencoyd 2nd 35083, A. R. 2725, who finished her record in February, 1914, a period of three years, thus indicating that in the last three years as many cows have entered the advanced register as qualified in the ten preceding years. At the present time, there are about 1200 cows on test while in May, 1911, there were only 650.

How the Tables were Prepared.

To obtain the results set forth in tables A and B, the first 1500 records were divided in the following manner and those appearing in each division counted. First, a division of the records was made according to the milk production. All records of less than 6000 pounds of milk were put into one division. Those between 6000 and 8000 pounds of milk were placed in another division and so on up the scale, separating them into divisions of 2000 pounds of milk each until the 14000 pound division was reached which includes all records of over that amount.

Each of these divisions was then again divided into production according to age, class A representing cows over 5 years of age; B, cows from 4½ to 5 years of age; C, cows from 4 to 4½ years of age; D, cows from 3½ to 4 years of age; E, cows from 3 to 3½ years of age; F, heifers from 2½ to 3 years of age, and G, heifers from 2 to 2½ years of age.

The same kind of a classification was then made for the butter fat production and for the percentage of butter fat. The results are incorporated in table A. Table B represents data compiled in the same manner for the second 1500 records of our breed.

TABLE A

Classification of First 1500 A. R. Records

Showing number or records in each of the various classes.

Class	Milk Production in Thousands of Pounds						Butter Fat Production in Hundreds of Pounds						Per Cent of Fat						Total No. of Records
	Under 6	6-8	8-10	10-12	12-14	Over 14	2-5	4-5	5-6	6-7	7-8	Over 8	Under 4	4-4.5	4.5-5	5-5.5	5.5-6	Over 6	
A	0	110	221	94	23	10	116	221	86	26	6	3	6	56	161	162	56	17	458
B	0	24	34	8	5	1	30	29	7	*4	1	1	1	10	24	26	10	1	72
C	3	56	43	7	1	0	56	45	4	5	0	0	0	9	29	53	17	2	110
D	2	61	43	9	1	1	57	43	15	1	0	1	0	10	45	40	13	9	117
E	15	81	41	8	1	1	92	45	7	2	0	1	2	10	52	50	31	2	147
F	30	119	42	9	0	0	147	41	9	3	0	0	0	16	60	80	32	12	200
G	83	220	76	14	2	1	302	75	14	4	1	0	1	34	133	162	58	8	396
T..	133	671	500	149	33	14	800	499	142	45	8	6	10	145	504	573	217	51	1500

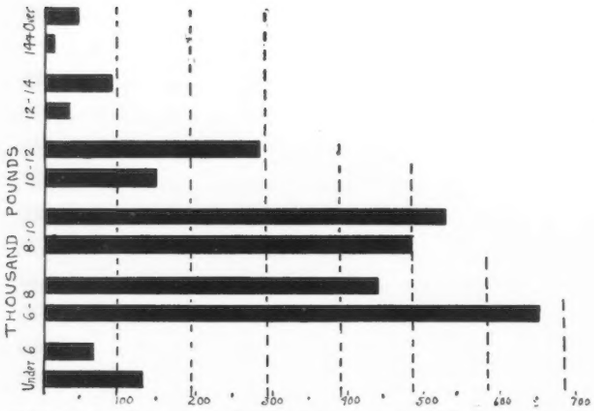

CHART I. Showing the Relative Increase in the Milk Production of the Guernsey Breed. The numbers on the side of the chart represent the divisions made according to milk production in thousands of pounds, while the numbers at the bottom and the length of the projections represent the number of records in the first and second lots of 1500 records which fall within the division, the lower projection of each pair being the portion in the first 1500 and the upper one representing the proportion in the second 1500 records.

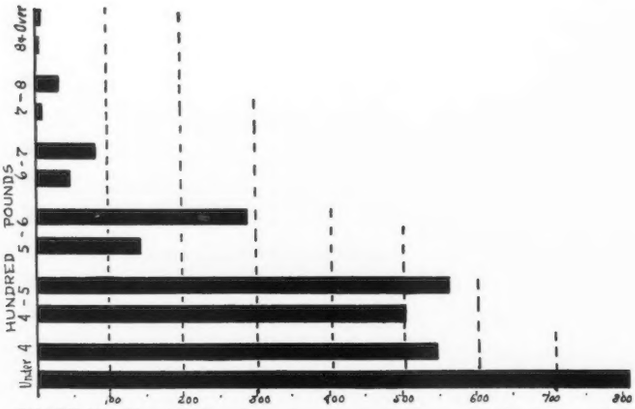

CHART II. Showing the relative increase in the Butter Fat Production of the Guernsey breed. The numbers at the side of the chart represent the divisions made according to fat production in hundreds of pounds, while the numbers at the bottom represent the number of records as in chart I.

TABLE B

Classification of Second 1500 A. R. Records.

Showing number of records in each of the various classes.

Class	Milk Production in Thousands of Pounds						Butter Fat Production in Hundreds of Pounds						Per cent. of fat						
	Under 6	6-8	8-10	10-12	12-14	Over 14	2.50-4	4-5	5-6	6-7	7-8	Over 8	Under 4	4-4.5	4.5-5	5-5.5	5.5-6	Over 6	Total No. of Records
A	0	48	168	144	52	29	60	193	128	40	15	5	2	88	168	127	51	5	441
B	0	12	28	26	8	4	11	30	24	8	5	0	1	15	22	21	18	1	78
C	1	26	65	28	12	5	37	55	31	12	1	1	2	15	52	43	23	2	137
D	1	38	43	15	9	4	36	45	18	6	5	0	0	10	44	43	9	4	110
E	8	63	55	22	5	3	71	53	24	5	2	1	0	12	47	67	71	4	156
F	5	78	67	25	4	1	81	63	30	4	2	0	1	15	56	81	26	1	180
G	52	190	120	33	3	0	245	119	30	4	0	0	0	50	136	145	53	14	398
Tl.	67	455	546	293	93	46	541	558	285	79	30	7	6	210	525	527	201	31	1500

Explanation of Charts.

In order to make the above tables easier of explanation and comparison, the charts I, II, III, IV, V, VI, and VII have been prepared, representing graphically the data given in tables A and B.

Chart I was prepared in the following manner. The total number of records in the first 1500 showing less than 6000 pounds of milk is found from table A to be 133, and is represented by the lowest projection in Chart I extending to the right of the caption "under 6." The projection immediately above this one represents the number of records in the second 1500 showing less than 6000 pounds of milk, which from able B is found to be only 67.

Interpretation of Charts Stating a Few Important Facts That Are Brought Out by Them.

This means that though the total number of records represented in chart I has increased from 1500 to 3000 or 100 per cent, the records showing less than 600 pounds of milk have decreased 49.6 per cent. In other words, if in doubling the number of records in the advanced register there had been no increase in the average milk production, the pairs of-projections in chart I would all be the same length, but since there has been an increase in the average production, by comparing the pairs of projections extending out from the various captions, one may ascertain in just which divisions based on the amounts of milk most of the records fall, and in which divisions the greatest increases and decreases have taken place.

In the next, or 6000 to 8000 pound division, it is found that the number of records falling in this class in the second lot of 1500 records is only 455 while in the first lot of 1500 records the number was 671, showing a decrease of 216 or a percentage decrease of 32.2. In the 8000 to 10,000 pound division, the first increase appears, which is from 500 records to 546 records or 9.1 per cent, showing that more records have been made

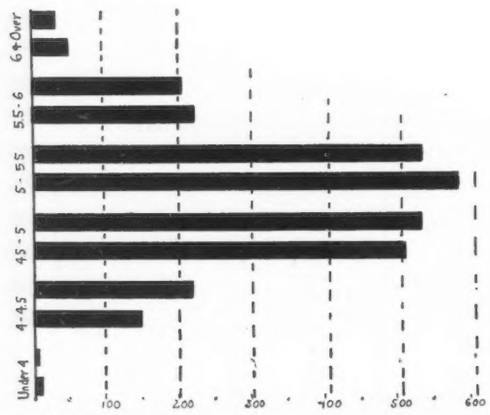

CHART III. Showing the relative change in the percentage of Butter Fat of the Guernsey Breed. The numbers at the side of the chart represent the divisions made according to percentage of butter fat.

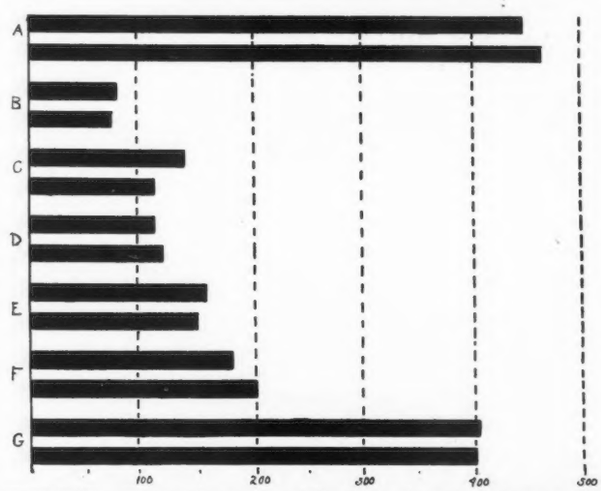

CHART IV. Showing the number of Records in the various classes according to age, which were made in the first 1500 records and the second 1500 records. For explanation see context.

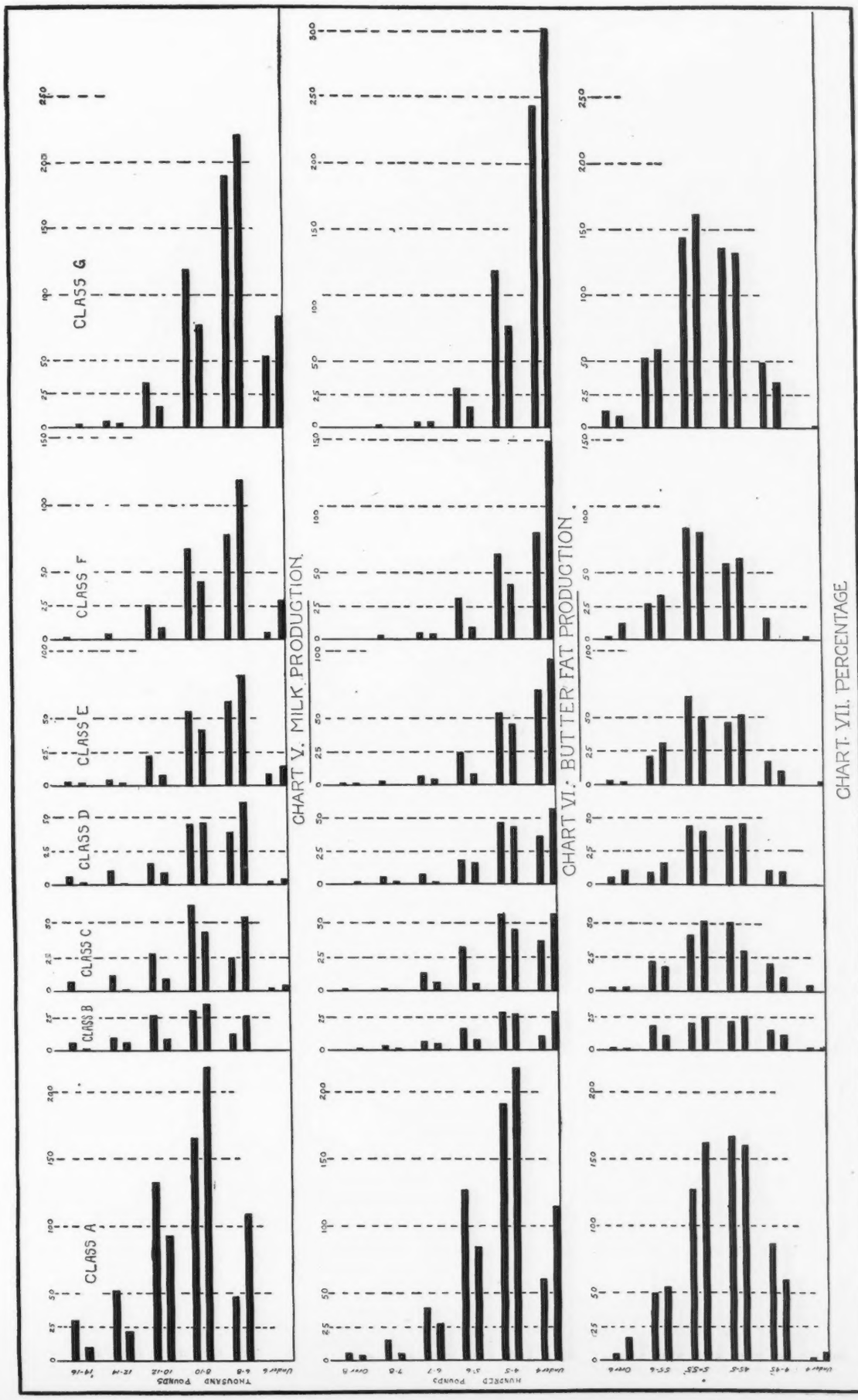

These charts if used in connection with chart IV will give the same data regarding the cows of different ages as charts I, II, and III give for cows of all ages. The numbers at the side of the charts represent the divisions made according to milk, butterfat and per cent., while those at the top of the charts represent the numberr of records within the division.

between 8000 to 10,000 pounds of milk during the last three years in which the second 1500 enteries were made than in the ten years in whice the first 1500 entries were made. In the 10,000 to 12,000 pound division the increase is from 149 records to 293, or 96.5 per cent. This is larger both in numbers and per cent than the division immediately preceding it. In the 12,000 to 14,000 pound division, the increase is from 33 records to 93 records or 181.9 per cent, while in the over 14,000 pound division, the increase is from 14 to 46 records, or 228.5 per cent. It shows also that a larger number of records made in the first 1500 ranged from 6,000 to 8,000 pounds of milk than fell in any other division, while in the second 1500 records, the largest number is found in the division above this, or in other words, range from 8,000 to 10,000 pounds.

Thus one can see at a glance from chart I into which divisions based on milk production the larger portion of the records are going, in which divisions the greatest increase has been made, and the proportionate increase within the division.

Chart II is constructed on the same basis as chart I, but represents a classification of the first and second 1500 records on a butter fat basis instead of a milk basis. Each division represents an increase of 100 pounds of fat and ranges from "under 400 pounds" to "800 pounds and over." In brief, this chart shows the following. There has been a decrease in the number of records falling in the under 400 pounds of butter fat division, and increases in all the other divisions from the 400 to the 500 pound division up. We see thet the decrease in the "under 400 pound" division has been very great, or in other words, the proportion of the second 1500 records in this class is far less than the proportion in the first 1500 records. In all other divisions, there has been an increase which in the 400 to 500 pound division is only slight but in the 500 to 600 pound division is very large, this class seeming to be most favored in this regard.

The percentages of increase or decrease in any division may be obtained by dividing the length of the upper projection in each case by the lower and subtracting it from one hundred or subtracting one hundred from it as the case may be, depending on whether the division results in a number greater or less than 100.

Chart III represents a comparison of the first lot of 1500 records with the second lot as regards the percentage of butter fat in the milk. This shows but very few records, only sixteen in fact, with a per cent of less than four, and it shows also that in the second lot of 1500 records a smaller number in this division than in the first lot. We find, however, in the 4 to 4.5 per cent division a large increase in the number of records in the more recently made lot of 1500 records than in those which were made formerly. This condition prevails to a lesser degree in the 4.5 to 5 per cent division, while in the divisions above this there is a decrease in the proportion of records in the second lot of 1500 over the first. However, we find that a greater number of records fall in the 5 to 5.5 per cent division in both lots of 1500 than fall in any other division, though the contrast of this division with the 4.5 to 5 per cent division is not so great in the second lot of 1500 records as in the first. In this connection, it might be stated that the average per cent of butter fat for the breed at the time these figures were compiled was 5.002.

Charts V, VI, and VII are constructed on the same basis as I, II and III, and represent a study of the same 3000 records in more detail, by making the comparisons in regard to each class of cows, namely, A, B, C, D, E, F and G, which represents the ages as mentioned above in this article. Practically the percentage increase and decrease can be figured for any class of cows from these charts in the same manner as explained above. An absolute percentage, however, cannot be obtained in this manner since the number of records in class A, for instance, in the first lot of 1500 records is not necessarily the same as the number in this class in the second lot of 1500 records. How nearly the number of records in a class approach one another in the first and second lots of 1500 records can be seen from chart IV, since this represents the number of records in each class in the first lot of 1500 and the second lot of 1500 records. It will be seen from this chart that the numbers in the various classes are nearly equal with the exception of class C and possibly class F. For all practical purposes, however, comparisons may be made on the same basis throughout. Chart IV shows also, in the relative length of one pair of projections as compared with any other pair, at which ages the majority of records are made, and an analysis of this phase shows more records made by aged cows than any other class. However, nearly as large a proportion is made by the two year old heifers with first calf, and while the proportion of aged cows has slightyly decreased in the second lot of 1500 records over the first, that of the two year olds has slightly increased. It shows also slight increases in classes E, C, and B, while there has been a decrease in the remainder of the classes.

The above represent some of the inferences that may be drawn from a study of 3000 of our advanced register records as set forth in the diagrams accompanying this article, and doubtless many more will suggest themselves to the minds of breeders who study the data here set forth.

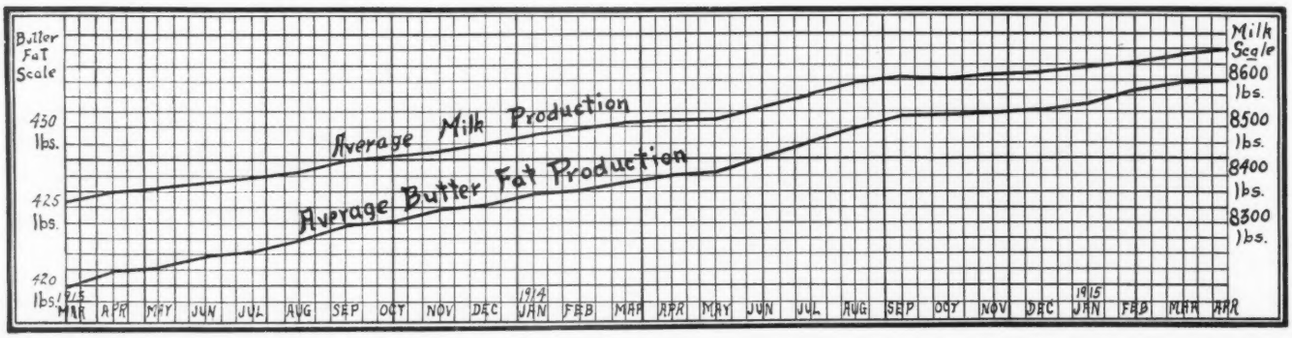

CHART VIII. Showing increase by months in the average milk and butter fat production since March 1913. Since the curves are not constructed on the same scale they cannot be used for comparative purposes.

A NEW GUERNSEY CHAMPION.

THE following description of Cherry of Edgewater 38413, sent by one thoroughly familiar with her breeding, will be of special interest in connection with the detailed record of her work.

During the year there have been twenty-one official tests taken for this heifer, by twelve different supervisors, including twelve regular and seven Massachusetts retests. One test was made by the official in charge of Advanced Register work in Massachusetts and one each by representatives of the Connecticut and Vermont Experiment Stations.

"Cherry of Edgewater" 38413, the new champion in the "heifer class," was bred by F. G. Benham and sold at auction October 10, 1913, to Charles H. Jones, Wellesley Farms, Mass. She calved in March, 1914, and completed her year's test on March 9, 1915. She has achieved the leadership with a record of 732.95 pounds of butter fat. This exceeds the very creditable record of "Nella Jay 4th" 38233 recently established by about 6½ pounds.

This heifer is a notable addition to the Guernsey "blue ribbon" list. This especially on account of her splendid individuality, and the promise it furnishes of future achievements. She has been an exceptional individual from her birth. She was a large and handsome calf, and attracted much attention at the Benham sale. At that time, she was not quite two years old, but was well grown and splendidly developed and weighed 1115 pounds. Guernsey men will recall that she sold for $1700, a rather unusual price for a heifer of her age.

It was obvious from the spirited bidding that a number of breeders present appreciated, not only her size and symmetrical conformation, but realized what was back of her in the way of production. She has splendidly fulfilled the promise of her youth, and has justified the faith of her purchaser in the potency of her remarkable blood lines.

"Cherry" was sired by Imp. Holden 4th 12179, and her dam was Rosa of Cherrydale 30110. Her dam was a splendid individual and had made with her first calf an Advanced Registry record of 556 pounds of fat. She was sold at the same sale for above $2000.

The pedigree of this heifer is an interesting study. Both her sire and her dam show the most distinguished lineage on the sire's side, while on the dam's side, the ancestry is of unknown value. Her sire, Imp. Holden 4th 12179, was perhaps the best son of Imp. Golden Hero of L'Etiennerie 12674.

We find Golden Hero of L'Etiennerie has eight daughters in the Advanced Registry, with an average of 512 pounds of butter fat each. This, with his other accomplishments, marks Golden Hero of L'Etiennerie as one of the best sons of Governor of the Chene 1297 P. S. The value of Governor of the Chene as a sire is too well known among Guernsey breeders to require much discussion her. We find standing to his credit forty Advanced Registry daughters, among them Rouge 2d of the Brickfield 28335, with a record of 612.53 pounds fat, which made her at that time the champion imported two-year-old in America, and Imp. Bon Espoir 12th 26636 with a record of 713.31 pounds fat.

Another son, Governor I of the Chene 10563, has thirty daughters now in the Advanced Registry or under test, eleven of them with above 500 pounds of fat, and three of them above 800 pounds fat.

These records clearly establish the prepotency of the blood of Cherry's sire, while on the side of his dam, Buttercup of the Gron 2394, F. S., there is nothing in her lineage or accomplishment of which we have knowledge.

Cherry of Edgewater 38413

Turning then to Rosa of Cherrydale 30110, the dam of Cherry, we find her sire to be Myron of Mapleton 12408, a brother of Miranda of Mapleton 19606, with an Advanced Registry record of 927 pounds of fat, and at one time the long distance champion of the world. Myron of Mapleton sired but two daughters that were ever tested. These produced 556 and 540 pounds of fat respectively, with their first calves, and his individuality was such that those acquainted with him say that nothing but the opportunity was lacking to have proved him one of the greatest sires of the breed.

His sire was Glen Marshall of Mapleton 9812, a son of Glenwood's Mainstay 2d 7984, and Mary Marshall 6th 13722. She was out of Mary Marshall 5604, the champion cow of the Pan-American Exposition, and sired by Divan 5846, the sire of Dolly Bloom 12770. Her sister, Mary Marshall 5th 11814, was champion in the three-year-old class at that time. Myron's dam was King's Myra 2d 13747, the dam of Miranda of Mapleton, and she also was sired by Divan, the sire of Dolly Bloom.

Breeders will readily see that it would be difficult in the pedigree of any Guernsey cow to exceed this number of the most distinguished animals of the breed. On the other hand, as in the case of the dam of her sire, the value of the blood of the dam of Rosa of Cherrydale is unknown.

It is, therefore, fair to claim that Cherry's individuality, as well as her extreme production, comes to her from the male side of both sire and dam. Cherry weighed the day before she freshened 1290 pounds, large size being the characteristic of many of her ancestors on both sides. Her sire, Imp. Holden 4th weighs 1900 pounds. Her dam, Rosa of Cherrydale, was a very large cow, and Myron of Mapleton, the sire of her dam, was a very large bull. Besides the size, the dairy temperament and vitality which necessarily accompany large production, are found in a remarkable degree in the sire of her dam and his family. Miranda of Mapleton was his sister, and as referred to above, was at one time the long distance champion of the breed. Another sister of Myron was King's Myra of Mapleton 16375, with a record of 560 pounds of butter fat with her first calf.

Besides the distinguished names in her pedigree which have already been mentioned, we find Rutila's Daughter, Sheet Anchor, Main Stay twice and the famous Glenwood Girl 6th. Such breeding as this satisfactorily accounts for her

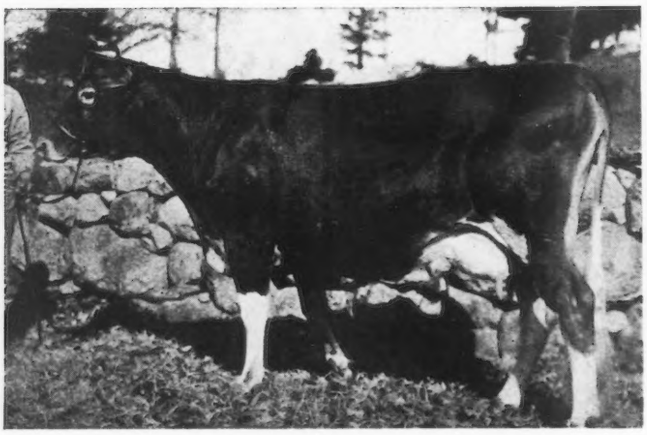

Cherry of Edgewater 38413

large production, and when with this pedigree is coupled the symmetry of form and the placid temperament which Cherry possesses in a remarkable degree, we feel that the opinion is justified that she is a valuable representative of the breed, and will again be heard from in the older classes.

It has been said in disparagement of some large advanced registry records, that they are made at the expense of the health and reproductive powers of the animals. This was certainly not the case in this instance, and has not characized this family. On the contrary, they have been entirely free from such weakness. At no time during her test was this heifer allowed to labor in handling her feed. During the extremely hot weather of midsummer, when signs of effort became apparent, the feed was immediately cut down, and only so much was given as she could handle comfortable, preserving at all times a keen appetite. During the last six weeks of her test, it was decided to force her for a somewhat larger production than had been originally intended. and two pounds more were added to her daily grain ration. This, of course, was added gradually, but was consumed with avidity. She responded promptly with an increased production, and the last day of her year, showed the maximum production for several months. She was led out the day she finished for her photograph, and it was exceedingly difficult to keep her head off the ground in order to get her picture. She ate ravenously the dried grass, oak leaves and anything that was within her reach.

She was served but once for her first calf, and but once for the calf which she is now carrying, and will freshen again in less than three months. Her relatives have carried their calves while in test periods as follows:

Her sister, Miranda of Edgewater, carried her calf four months. Another sister, Miss La Hogue, carried her calf five months. Her sire's sister, Imp. Ninette of the Prevost,carried her calf five and one-half months. King's Myra carried her calf nine months, and Mary Marshall carried her calf six months, and had produced six calves before making her world's record demonstration at the Pan-American Exhibition at Buffalo, while Glenwood Girl 6th, as is well known, produced twelve living calves and built for the Haddon Farms a magnificent herd through her progeny.

We consider the union of the blood of Governor of the Chene, through its best representatives, and the Glenwoods, through their best representatives, a combination of exceptional merit.

In closing,we are reminded that at the Benham sale, when Cherry was just under two years of age, she was what would be styled a masculine type of heifer. Her large size and alert energetic manner suggested a bull, and it would be difficult to tell from her photograph taken at that time, what her sex really was. We are, therefore, offering it as an interesting query, do not this heifer's splendid qualities, inherited as we have pointed out, on the sire's side of both sire and dam, emphasize in a very convincing manner the importance of the sire in every thoroughbred herd? Farmers and breeders have long looked for calves out of dams of known excellence and it is, perhaps, not as generally recognized that the sire is equally as important as the dam in the transmission not only of constitution, but of productivity. We shall be glad to hear the views of breeders on this particular phase of this interesting subject.

CHERRY OF EDGEWATER 38413 A. R.

Sire—Imp. Holden IV (12179) A. R.
Sire—Imp. Golden Hero of l'Etiennerie (12647) A. R.
Dam—On Guernsey Buttercup of the Gron (R. G. A. S. 2394 F. S.)

Dam—Rosa of Cherrydale (30110) A. R. 1902
Sire—Myron of Mapleton (12408) A. R.
Dam—Jennie Rose of Cherrydale (27835)
Breeder F. G. Benham, Canandaigua, N. Y.
Owner Charles H. Jones, Wellesley Farms, Mass.
Born Oct. 23, 1911. Calved Mar. 7, 1914. Served Sept. 11, 1914.

Requirement for admission: 264.20 lbs. butter fat.

Official year's record: 13454.20 lbs. milk; 732.97 lbs. butter fat. (Record from Mar. 10, 1914 to Mar. 9, 1915.)

Supervised by Massachusetts Agricultural Experiment Station.

	Milk			Butter Fat	
Mar. 1914	808.00	lbs.	6.07%	49.05	lbs.
April "	1311.40	"	4.77%	62.55	"
May "	1428.20	"	4.96%	70.84	"
June "	1299.50	"	5.12%	66.53	"
July "	1217.90	"	5.75%	70.03	"
Aug. "	1101.30	"	5.27%	58.04	"
Sept. "	976.00	"	5.69%	55.53	"
Oct. "	1041.70	"	5.40%	56.25	"
Nov. "	1000.20	"	5.82%	58.21	"
Dec. "	990.30	"	5.86%	58.03	"
Jan. 1915	999.70	"	5.65%	56.48	"
Feb. "	965.70	"	5.58%	53.89	"
Mar. "	314.30	"	5.58%	17.54	"
Total	13454.20	lbs.	5.45 Av. %	732.97	lbs.

FEED.

March, 1914. 12 lbs. grain daily of the following mixture: 200 lbs. each bran, ground oats,gluten and cotton-seed meal, 100 lbs. corn meal, 125 lbs. Ajax Flakes, 50 lbs. oil meal; 1 lb. beet pulp, 15 lbs. beets, 4 lbs. ensilage, 20 lbs. alfalfa and mixed hay.

April, 1914. 20 lbs. grain daily same mixture as given in March; 2 lbs. beet pulp, 15 lbs. each beets, ensilage and alfalfa hay.

May, 1914. 20 lbs. grain daily same mixture as given in March with 250 lbs. Ajax Flakes instead of 125 lbs.; 4 lbs. beet pulp, 15 lbs. each beets, ensilage and alfalfa hay.

June, 1914. Same ration as given in May

July, 1914. 20 lbs. grain daily of the following mixture: 100 lbs. each bran, ground oats, gluten, Ajax Flakes and cotton-seed meal, 50 lbs. oil meal; 3 lbs. beet pu.p, 15 lbs. alfalfa hay and pasture.

August, 1914. 16 lbs. grain daily of the following mixture: 100 lbs. each bran, ground oats, gluten, Ajax Flakes and cotton-seed meal, 50 lbs. corn meal; 3 lbs. beet pulp, 15 lbs. alfalfa hay and pasture.

Sept., 1914. 16 lbs. grain daily of the following mixture: 100 lbs. each bran, ground oats, gluten and cotton-seed meal, 120 lbs. Ajax Flakes; 3 lbs. beet pulp, 15 lbs. alfalfa hay, pasture.

Oct., 1914. 16 lbs. grain daily to 15th, 18 lbs. to 21st, then 20 lbs. of the following mixture: 125 lbs. each bran and Ajax Flakes, 100 lbs. each ground oats, gluten and cotton-seed meal, 50 lbs. oil meal; 3 lbs. beet pulp, 20 lbs. beets, 15 lbs. alfalfa hay.

Nov., 1914. 20 lbs. grain daily from 1st to 15th of the following mixture: 200 lbs. each bran and gluten, 100 lbs. each ground oats and cotton-seed meal, 50 lbs. each corn meal and oil meal; 125 lbs. Ajax Flakes; from 16th to 18th, 18 lbs. of mixture; from 19th to 20th, 1 lb. ground oats extra; from 21st to 26th 1 lb. each ground oats and corn meal added to mixture; from 27th to 30th, 2 lbs. ground oats and .5 lb. each corn meal and oil meal added; 1.5 lbs. beet pulp, 15 lbs. carrots, 20 lbs. beets, 10 lbs. ensilage, 5 lbs. alfalfa and 10 lbs. mixed hay.

Dec., 1914. 20 lbs. grain daily of the following mixture: 100 lbs. each bran, ground oats and cotton-seed meal, 60 lbs. corn meal, 125 lbs. Ajax Flakes, 75 lbs. gluten; 3 lbs. beet pulp, 6 lbs. beets, 8 lbs. ensilage, 4 lbs. alfalfa and 8 lbs. mixed hay.

Cherry of Edgewater 38413.

Jan., 1915. 20 lbs. grain daily of the following mixture: 100 lbs. each bran, ground oats and gluten, 125 lbs. Ajax Flakes, 50 lbs. Homcoline, 75 lbs. cotton-seed meal, 25 lbs. oil meal; 2 lbs. beet pulp, 15 lbs. each beets and ensilage, 5 lbs. alfalfa and 10 lbs. mixed hay.

Feb., 1915. Same ration as given in January.

Mar., 1915. Same ration as given in January.

ADVANCED REGISTER RECORDS COMPLETED AND APPROVED TO APRIL 15, 1915.

These Records Are All Made on the Two Day Test Basis Except Where Especially Noted.

Inie of Birchwood 36768, A. R. 3276, owned by M. L. Welles, Rosendale, Wis. Record:—8438.10 lbs. milk; 407.78 lbs. b. f. 2 yrs. 4 mos. old. (1 day test.)

Conyers Surahbi 20801, A. R. 3277, owned by E. C. Converse, Greenwich, Conn. Record:—8275.50 lbs. milk; 421.19 lbs. b. f. 7 yrs. 7 mos. old.

Glenwood's Gay Lass of Haddon 31224, A. R. 3278, owned by E. C. Converse, Greenwich, Conn. Record:—8750.70 lbs. milk; 438.50 lbs. b. f. 4 yrs. 3 mos. old.

Meadow Flower 19406, A. R. 3279, owned by Earl Roberts, Oconomowoc, Wis. Record:—9635.20 lbs. milk; 481.65 lbs. b. f. 8 yrs. 4 mos. old.

Helas of Linwood 36912, A. R. 3280, owned by Dale E. Rundell, Livingston, Wis. Record:—6752.30 lbs. milk; 307.56 lbs. b. f. 2 yrs. 7 mos. old.

Silverbell Lehigh 39589, A. R. 3281, owned by Dale E. Rundell, Livingston, Wis. Record:—6496.30 lbs. milk; 344.51 lbs. b. f. 1 yr. 10 mos. old.

Glorious Hazel 34442, A. R. 3283, owned by W. J. Heid, Fort Atkinson, Wis. Record:—4959.70 lbs. milk; 303.38 lbs. b. f. 2 yrs. old.

Amber's Beauty 27668, A. R. 3282, owned by W. G. Jamison, Appleton, Wis. Record:—9089.40 lbs. milk; 495.79 lbs. b. f. 4 yrs. 8 mos. old.

Duke's Bess of Maple Lane 41461, A. R. 3284, owned by Dale E. Rundell, Livingston, Wis. Record:—7556.60 lbs. milk; 363.58 lbs. b. f. 2 yrs. 2 mos. old.

Imp. Minette XXI. 36460, A. R. 3285, owned by Belle Vernon Mapes Dairy Co., Cleveland, Ohio. Record:—9428.10 lbs. milk; 451.52 lbs. b. f. 3 yrs. 2 mos. old. (1 day test.)

Imp. Old Kate III. 36424, A. R. 3286, owned by Belle Vernon Mapes Dairy Co. Record:—10271.60 lbs. milk; 585.00 lbs. b. f. 2 mos. old. (1 day test.)

Imp. Rouge II. of la Moinerie 36434, A. R. 3287, owned by Belle Vernon Mapes Dairy Co., Cleveland, Ohio. Record:—7966.70 lbs. milk; 349.99 lbs. b. f. 3 yrs. 9 mos. old. (1 day test.)

Imp. Coronation of the Mill 47098, A. R. 3288, owhed by F. I. Vander Beek, Glen Spey, N. Y. Record:—6453.50 lbs. milk; 297.42 lbs. b. f. 2 yrs. 6 mos. old.

Champion's La Belle 34537. A. R. 3289, owned by J. L. Hope, Madison, N. J. Record:—12038.20 lbs. milk; 537.95 lbs. b. f. 7 yrs. 3 mos. old. (1 day test.)

Florham La Belle 34536, A. R. 3290, owned by J. L. Hope, Madison, N. J. Record:—9109.50 lbs. milk; 385.90 lbs. b. f. 3 yrs. 4 mos. old. (1 day test.)

Imp. Alderney of Anna Dean Farm 46735, A. R. 3291, owned by O. C. Barber, Akron, Ohio. Record:—9658.00 lbs. milk; 556.33 lbs. b. f. 3 yrs. 8 mos. old.

Imp. Barometer of Anna Dean Farm 46916, A. R. 3292, owned by O. C. Barber, Akron, Ohio. Record:—9740.00 lbs. milk; 469.55 lbs. b. f. 2 yrs. 8 mos. old.

Imp. Bertha of Anna Dean Farm 46915, A. R. 3293, owned by O. C. Barber, Akron, Ohio. Record:—8774.60 lbs. milk; 487.38 lbs. b. f. 2 yrs. 6 mos. old.

Imp. Marguerite of Anna Dean Farm 46727, A. R. 3294, owned by O. C. Barber, Akron, Ohio. Record:—13029.80 lbs. milk; 587.37 lbs. b. f. 8 yrs. 1 mo. old.

Imp. Pantheon of Anna Dean Farm 46899, A. R. 3295, owned by O. C. Barber, Akron, Ohio. Record:—13077.90 lbs. milk; 644.10 lbs. b. f. 6 yrs. 9 mos. old.

Imp. Lizzie of Anna Dean Farm 46730, A. R. 3296, owned by O. C. Barber, Akron, Ohio. Record:—13630.00 lbs. milk; 646.91 lbs. b. f. 5 yrs. 11 mos. old.

Imp. Kate of Anna Dean Farm 46738, A. R. 3297, owned by O. C. Barber, Akron, Ohio. Record:—10946.50 lbs. milk; 578.08 lbs. b. f. 2 yrs. 11 mos. old.

That Lass o'Mine 36532, A. R. 3298, owned by O. C. Barber, Akron, Ohio. Record:— 8045.70 lbs. milk; 395.22 lbs. b. f. 2 yrs. 6 mos. old.

Imp. Guilbert's Beauty II. of the Bourg 39453, A. R. 3299, owned by F. W. Roebling, Trenton, N. J. Record:—8830.60 lbs. milk; 408.52 lbs. b. f. 3 yrs. 2 mos. old.

Sandy's Lalla 25697, A. R. 3300, owned by W. N. Wilbur, Devon, Pa. Record:—10656.90 lbs. milk; 442.94 lbs. b. f. 7 yrs. 6 mos. old.

Raymond IV's Muzette of Elm-Leigh 38037, A. R. 3301, owned by E. R. Andrews, Putney, Vt. Record:—7003.30 lbs. milk; 342.99 lbs. b. f. 2 yrs. 2 mos. old.

Golden Noblesse 37943, A. R. 3202, owned by E. R. Andrews, Putney, Vt. Record:—7769.20 lbs. milk; 386.00 lbs. b. f. 2 yrs. 5 mos. old.

Village Uter 32774, A. R. 3303, owned by Gage E. Tarbell, Smithville Flats, N. Y. Record:—7638.90 lbs. milk; 358.52 lbs. b. f. 3 yrs. 11 mos. old.

Village Rose 30573, A. R. 3304, owned by Gage E. Tarbell, Smithville Flats, N. Y. Record:—8353.80 lbs. milk; 419.40 lbs. b. f. 4 yrs. 4 mos. old.

Ogarita of Tarbell Farms 20217, A. R. 3305, owned by Gage E. Tarbell, Smithville Flats, N. Y. Record:—11485.00 lbs. milk; 587.26 lbs. b. f. 8 yrs. old.

Mirona Marshall 36792, A. R. 3306, owned by H. J. Brown, Portland, Maine. Record:—6927.50 lbs. milk; 361.15 lbs. b. f. 2 yrs. 3 mos. old.

Maxine Standish 31722, A. R. 3307, owned by H. J. Brown, Portland, Maine. Record:—8431.30 lbs. milk; 420.93 lbs. b. f. 4 yrs. 2 mos. old.

Pauline Standish 33533, A. R. 3308, owned by H. J. Brown, Portland, Maine. Record:—10254.20 lbs. milk; 461.43 lbs. b. f. 3 yrs. old.

Imp. Princess of the Vrangue III. 43662, A. R. 3309, owned by George C. Stone, Duluth, Minn. Record:—8513.10 lbs. milk; 504.30 lbs. b. f. 1 yr. 11 mos. old. (1 day test.)

Imp. Majesty's Rose 32018, A. R. 3310, owned by A. H. Marks, Akron, Ohio. Record:—10275.70 lbs. milk; 424.30 lbs. b. f. 4 yrs. 8 mos. old. (1 day test.)

Mixter Hope 48382, A. R. 3311, owned by Est. George Mixter, Hardwick, Mass. Record:—6126.60 lbs. milk; 371.26 lbs. b. f. 2 yrs. 2 mos. old.

Mixter Elsie 48385, A. R. 3312, owned by Est. George Mixter, Hardwick, Mass. Record:—7042.00 lbs. milk; 333.25 lbs. b. f. 2 yrs. 11 mos. old.

Dolly of Falmouth 26185, A. R. 3313, owned by Est. George Mixter, Hardwick, Mass. Record:—9450.40 lbs. milk; 471.25 lbs. b. f. 9 yrs. 5 mos. old.

Thirty Thousand Eight Hundred Twenty Two 30822, A. R. 3314, owned by Est. George Mixter, Hardwick, Mass. Record:—9041.30 lbs. milk; 523.67 lbs. b. f. 5 yrs. 2 mos. old.

Imp. Parson's Snowdrop IV. 39561, A. R. 3315, owned by Iowa State College, Ames, Iowa. Record:—8497.70 lbs. milk; 394.11 lbs. b. f. 3 yrs. 6 mos. old.

Rival's Jessie of Dellwood 38153, A. R. 3316, owned by John Henry Hammond, Mt. Kisco, N. Y. Record:—6833.30 lbs. milk; 425.45 lbs. b. f. 2 yrs. 3 mos. old.

Rival's Merry Bell of Dellwood 38154, A. R. 3317. owned by John Henry Hammond, Mt. Kisco, N. Y. Record:—7425.20 lbs. milk; 417.88 lbs. b. f. 2 yrs. 2 mos. old.

Trixie Levoir 38086, A. R. 3318, owned by Alfred Anderson, Holton, Mich. Record:—5331.00 lbs. milk; 267.97 lbs, b. f. 2 yrs. old. (1 day test.)

Imp. Croupette 9th 45936, A. R. 3319, owned by Alfred Lincoln, Norwell, Mass. Record:—11450.25 lbs. milk; 519.34 lbs. b. f. 2 yrs. 3 mos. old.

Hardwick Nannie 21806, A. R. 3320, owned by A. C. Loring, Minneapolis, Minn. Record:—9581.90 lbs. milk; 427.22 lbs. b. f. 8 yrs. 11 mos. old.

Topsy's Gypsy Girl 50640, A. R. 3321, owned by Est. Myron C. Wick, Youngstown, Ohio. Record:—6709.60 lbs. milk; 372.14 lbs. b. f. 4 yrs. 11 mos. old.

Capelles Jessie 44783, A. R. 3322, owned by Est. Myron C. Wick, Youngstown, Ohio. Record:—11936.20 lbs. milk; 556.22 lbs. b. f. 3 yrs. old.

La Boheme 39515, A. R. 3323, owned by Robert & Herbert Scoville, Chapinville, Conn. Record:—10008.40 lbs. milk; 501.71 lbs. b. f. 2 yrs. 3 mos. old.

Couleur d'Or 38422, A. R. 3324, owned by Robert & Herbert Scoville, Chapinville, Conn. Record:—8508.20 lbs. milk; 438.34 lbs. b. f. 3 yrs. 2 mos. old.

Storrs Naomi 21558, A. R. 3325, owned by The Conn. Agricultural College, Storrs, Conn. Record:—10557.50 lbs. milk; 475.27 lbs. b. f. 8 yrs. 9 mos. old.

Jewel's Flower of Thorn Hill 38431, A. R. 3326, owned by August Ziesing, Glencoe, Ill. Record:—6117.50 lbs. milk; 316.39 lbs. b. f. 2 yrs. 2 mos. old.

Imp. Ace of Anna Dean Farm 46910, A. R. 3237, owned by O. C. Barber, Akron, Ohio. Record:—12147.60 lbs. milk; 576.28 lbs. b. f. 3 yrs. 8 mos. old.

Imp. Betty of Anna Dean Farm 46918, A. R. 3328, owned by O. C. Barber, Akron, Ohio. Record:—9690.30 lbs. milk; 540.34 lbs. b. f. 2 yrs. 8 mos. old.

Imp. Albany of Anna Dean Farm 46734, A. R. 3329, owned by O. C. Barber, Akron, Ohio. Record:—11722.30 lbs. milk; 553.24 lbs. b. f. 3 yrs. 11 mos. old.

Imp. Newgrove Queen XI. 37514, A. R. 3330, owned by Mrs. Scott Durand, Lake Forest, Ill. Record:—7560.20 lbs. milk; 305.54 lbs. b. f. 2 yrs. 7 mos. old.

Imp. Cherry of Alderney 37498, A. R. 3331, owned by Mrs. Scott Durand, Lake Forest, Ill. Record:—6200.80 lbs. milk; 313.54 lbs. b. f. 3 yrs. 6 mos. old.

Imp. Daisy of Hauteville II. 37478, A. R. 3332, owned by Mrs. Scott Durand, Lake Forest, Ill. Record:—8110.90 lbs. milk; 395.12 lbs. b. f. 5 yrs. 4 mos. old.

Thirty Thousand Eight Hundred Twenty Six 30826, A. R. 3333, owned by Charles D. Cleveland, Eatontown, N. J. Record:—10735.80 lbs. milk; 510.23 lbs. b. f. 5 yrs. 1 mo. old.

Vidi of Flora Dale 25490, A. R. 3334, owned by Charles D. Cleveland, Eatontown, N. J. Record:—10841.10 lbs. milk; 519.93 lbs. b. f. 5 yrs. 10 mos. old.

Free Silver Queen 38510, A. R. 3335, owned by S. M. Shoemaker, Eccleston, Md. Record:—7331.60 lbs. milk; 394.28 lbs. b. f. 2 yrs. 6 mos. old.

Queen Festa 38511, A. R. 3336, owned by S. M. Shoemaker, Eccleston, Md. Record:—10876.80 lbs. milk; 498.60 lbs. b. f. 2 yrs. 4 mos. old.

Golden Maud H. 35989, A. R. 3337, owned by Frank Lawson, Rosendale, Wis. Record:—7102.50 lbs. milk; 380.38 lbs. b. f. 3 yrs. 4 mos. old. (1 day test.)

Alcata 31407, A. R. 3338, owned by J. L. Snyder, East Lansing, Mich. Record:—7591.00 lbs. milk; 384.52 lbs. b. f. 4 yrs. old. (1 day test.)

Imp. Lilyita of the Isle 23269, A. R. 3339, owned by H. W. Wigman, Lansing, Mich. Record:—12538.70 lbs. milk; 680.16 lbs. b. f. 7 yrs. 6 mos. old. (1 day test.)

Imp. Nell III. of Mt. Plaisant 31961, A. R. 3340, owned by Jean DuLuth Farm, Inc., Duluth, Minn. Record:—10300.10 lbs. milk; 479.08 lbs. b. f. 4 yrs. 8 mos. old.

Imp. Daisy de la Forge 31969, A. R. 3341, owned by Jean DuLuth Farm, Inc., Duluth, Minn. Record:—12387.60 lbs. milk; 615.88 lbs. b. f. 4 yrs. 6 mos. old.

Rosabel of Linda Vista 34648, A. R. 3342, owned by Louis E. P. Smith, Holliston, Mass. Record:—10963.10 lbs. milk; 547.73 lbs. b. f. 2 yrs. 10 mos. old.

Queen of Willow Grove 43073, A. R. 3343, owned by R. O. Hargrave, Ripon, Wis. Record:—8466.70 lbs. milk; 388.40 lbs. b. f. 3 yrs. 3 mos. old. (1 day test.)

Belle Bishop 37141, A. R. 3344, owned by R. O. Hargrave, Ripon, Wis. Record:—5925.50 lbs. milk; 322.59 lbs. b. f. 2 yrs. 5 mos. old. (1 day test.)

Venus of Rosendale 24262, A. R. 3345, owned by A. W. & R. O. Hargrave, Ripon, Wis. Record:—9425.30 lbs. milk; 412.87 lbs. b. f. 6 yrs. 1 mo. old. (1 day test.)

Imp. Princess II. of les Caches 45226, A. R. 3346, owned by F. P. Frazier, Ipswich, Mass. Record:—9479.60 lbs. milk; 439.76 lbs. b. f. 2 yrs. 5 mos. old.

Clara XIII. of le Tertre 44621, A. R. 3347, owned by F. P. Frazier, Ipswich, Mass. Record:—9201.40 lbs. milk; 533.67 lbs. b. f. 2 yrs. 5 mos. old.

Ultra Lady 38913, A. R. 3348, owned by F. P. Frazier, Ipswich, Mass. Record:—10787.80 lbs. milk; 538.57 lbs. b. f. 2 yrs. 1 mo. old.

Bossie of Koshkonong Place 2d 38716, A. R. 3349, owned by A. R. Hoard, Fort Atkinson, Wis. Record:—6438.30 lbs. milk; 341.01 lbs. b. f. 2 yrs. 1 mo. old.

Derilla Ann 20451, A. R. 3350, owned by Anthony Pachernigg, Taylor, Wis. Record:—8508.70 lbs. milk; 390.20 lbs. b. f. 9 yrs. 1 mo. old. (1 day test.)

Imp. Charmante's Lady Gree 38239, A. R. 3351, owned by H. C. Adams, Algona, Iowa. Record:—5862.10 lbs. milk; 318.99 lbs. b. f. 2 yrs. old.

Hawthorn's Daisy 37526, A. R. 3352, owned by H. C. Adams, Algona, Iowa. Record:—8558.10 lbs. milk; 439.23 lbs. b. f. 2 yrs. 7 mos. old.

Bessie Rilma 35681, A. R. 3353, owned by Walter F. Klemm, Malvern, Pa. Record:—7589.30 lbs. milk; 408.33 lbs. b. f. 2 yrs. 9 mos. old.

Imp. Bess of Koshkonong Place 35640, A. R. 3354, owned by A. R. Hoard, Fort Atkinson, Wis. Record:—9261.70 lbs. milk; 478.63 lbs. b. f. 5 yrs. old.

Imp. Ivy of Koshkonong Place 2d 38678, A. R. 3355, owned by A. R. Hoard, Fort Atkinson, Wis. Record:—7238.60 lbs. milk; 350.07 lbs. b. f. 2 yrs. 2 mos. old.

Imp. Ida of Koshkonong Place 35649, A. R. 3356, owned by A. R. Hoard, Fort Atkinson, Wis. Record:—5669.30 lbs. milk; 353.42 lbs. b. f. 4 yrs. 1 mo. old.

Inez of Koshkonong Place 2d 33519, A. R. 3357, owned by A. R. Hoard, Fort Atkinson, Wis. Record:—7141.20 lbs. milk; 369.00 lbs. b. f. 3 yrs. 8 mos. old.

Aura of Prairie View 36202, A. R. 3358, owned by H. W. Kent, Rusk, Wis. Record:—4996.50 lbs. milk; 287.87 lbs. b. f. 2 yrs. 7 mos. old.

Imp. Buttercup II. of the Mourants 39464, A. R. 3359, owned by F. W. Roebling, Trenton, N. J. Record:—11291.10 lbs. milk; 500.16 lbs. b. f. 3 yrs. old.

Thelma Trink 25638, A. R. 3360, owned by R. F. Whitmer, Hatboro, Pa. Record:—9124.10 lbs. milk; 453.37 lbs. b. f. 5 yrs. 5 mos. old.

Cherry of Edgewater 38413, A. R. 3361, owned by Charles H. Jones, Wellesley Farms, Mass. Record:—13454.20 lbs. milk; 732.97 lbs. b. f. 2 yrs. 4 mos. old.

Re-entries.

Zoetta of Grasslands 19028, A. R. 895, Re-entry, owned by Robert & Herbert Scoville, Chapinville, Conn. Record:—11826.30 lbs. milk; 594.70 lbs. b. f. 9 yrs. old.

Estella Cooper's Maplehurst 22383, A. R. 1035, Re-entry, owned by M. L. Welles, Rosendale, Wis. Record:—9002.70 lbs. milk; 411.89 lbs. b. f. 6 yrs. 11 mos. old. (1 day test.)

Pretor's Jessie 22032, A. R. 1134, Re-entry, owned by Charles D. Ettinger, Tinley Park, Ill. Record:—11997.80 lbs. milk; 630.97 lbs. b. f. 7 yrs. 3 mos. old.

Langwater Hayes Rosie 24200, A. R. 1312, Re-entry, owned by F. Lothrop Ames, N. Easton, Mass. Record:—13410.20 lbs. milk; 645.50 lbs. b. f. 6 yrs. 1 mo. old.

Golden Lassie of Paxtang 24696, A. R. 1377, Re-entry, owned by J. L. Hope, Madison, N. J. Record:—14413.65 lbs. milk; 715.38 lbs. b. f. 7 yrs. 4 mos. old. (1 day test.)

Imp. Rose II. of the Nicolles 28467, A. R. 1713, Re-entry, owned by O. C. Barber, Akron, Ohio. Record:—9815.20 lbs. milk; 495.36 lbs. b. f. 6 yrs. 1 mo. old.

Estrada 24538, A. R. 1720, Re-entry, owned by C. H. Mayo, Rochester, Minn. Record:—11754.12 lbs. milk; 642.35 lbs. b. f. 5 yrs. 11 mos. old.

Golden Glenwood's Daughter 30565, A. R. 1746, Re-entry, owned by August Ziesing, Glencoe, Ill. Record:—9311.40 lbs. milk; 452.94 lbs. b. f. 6 yrs. 8 mos. old.

Topsy of Alfalfa Farms 32198, A. R. 1879, Re-entry, owned by Louis S. Cox, Lawrence, Mass. Record:—9730.90 lbs. milk; 516.42 lbs. b. f. 4 yrs. 7 mos. old.

Imp. Daisy Moon III. 28471, A. R. 1909, Re-entry, owned by O. C. Barber, Akron, Ohio. Record:—18019.40 lbs. milk, 928.39 lbs. b. f. 6 yrs. 4 mos. old.

Imp. Princess II. of the Blicqs 31975, A. R. 1941, Re-entry; owned by Iowa State College, Ames, Iowa. Record:—8853.30 lbs. milk; 428.73 lbs. b. f. 4 yrs. 5 mos. old.

Rosie of Locust Hill 21958, A R. 2087, Re-entry, owned by A. C. Loring, Minneapolis, Minn. Record:—9374.60 lbs. milk; 537.18 lbs. b. f. 9 yrs. 10 mos. old.

Imp. Maggie II. of the Lohiers 28454, A. R. 2228, Re-entry, owned by O. C. Barber, Akron, Ohio. Record:—8720.10 lbs. milk; 494.98 lbs. b. f. 6 yrs. 6 mos. old.

Village Evette 32773, A. R. 2317, Re-entry, owned by Gage E. Tarbell, Smithville Flats, N. Y. Record:—13254.00 lbs. milk; 650.08 lbs. b. f. 3 yrs. 10 mos. old.

Yeksa's Tops of Gold's Fannie 22362, A. R. 2394, Re-entry, owned by William M. Jones, Waukesha, Wis. Record:—16892.80 lbs. milk; 803.03 lbs. b. f. 7 yrs. 10 mos. old.

Starlight's Contrast 33439, A. R. 2521, Re-entry, owned by Jean DuLuth Farm Inc., Duluth, Minn. Record:—13999.70 lbs. milk; 682.49 lbs. b. f. 3 yrs. 8 mos. old.

Direxia's Violet 33366, A. R. 2611, Re-entry, owned by E. R. Andrews, Putney, Vt. Record:—9891.40 lbs. milk; 577.87 lbs. b. f. 3 yrs. 5 mos. old.

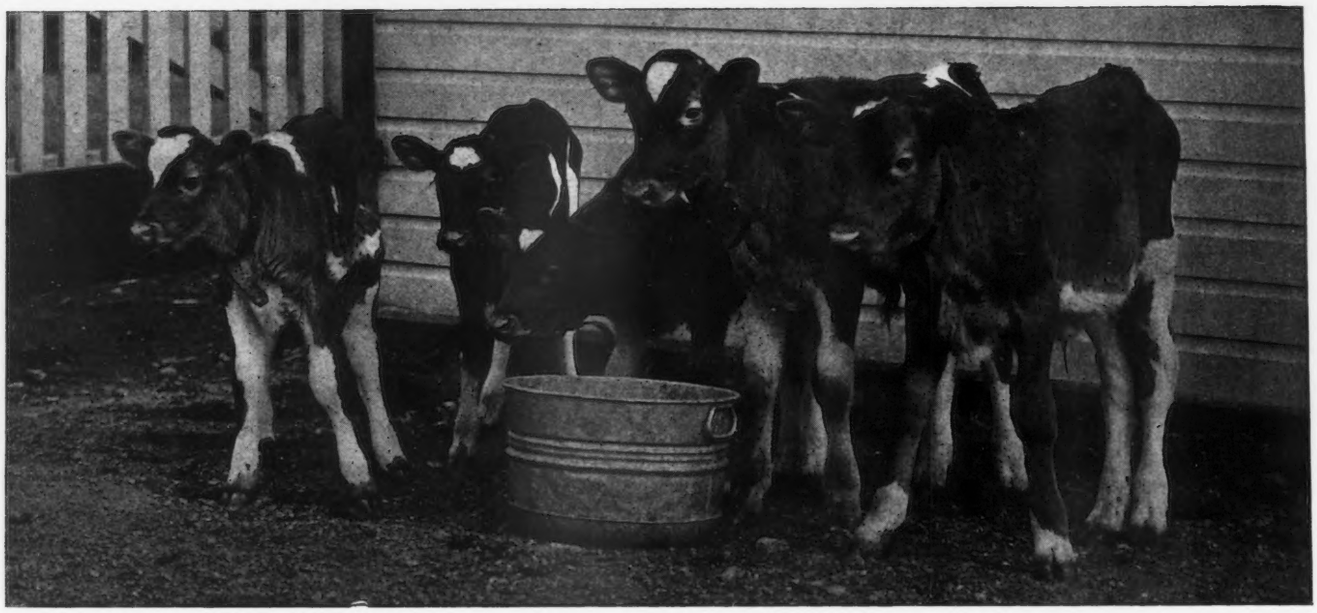

SUCCESSFUL METHODS EMPLOYED IN RAISING GUERNSEY CALVES

A Synopsis of the Experience of over One Hundred Guernsey Breeders, Including a Detailed Description of Two Widely Varying Methods by Practical Feeders.

THE question of the best way to raise our Guernsey calves is one of most vital interest to every breeder. Many articles have been written on the subject of calf raising, and there are various opinions as to the importance of cleanliness, breeding, condition of the dam at time of copulation and during pregnancy and various other factors that enter into successful calf raising.

In order to bring together the ideas of Guernsey breeders on this subject and present them for the benefit of all, a questionnaire was sent out recently to Guernsey men in every section of the United States. Over one hundred replies were received from all sections of the country, twenty-five different states as widely scattered as are Maine, Arizona, Washington and Virginia being represented.

Some of the replies were merely the questionnaire returned with a word or two in answer to each question, others were lengthy discourses on the subject of calf raising and general health of the herd, but the great majority described their present method and told something of their successes with raising Guernsey calves and the idea gained either by experience or observation as to the hardiness of the young Guernsey calf as compared with other breeds.

In their answers the breeders were requested to give especial attention to such questions as what was the number of days after birth that the calf was allowed to remain with the dam, the number of hours after removing the calf from the dam it was allowed to go without feed, the number of pounds of milk given at a feed and the temperature, the age at which skim milk was substituted for whole milk, and the method used in making the change, the age at which the feeding of grain was commenced, and at what age the feeding of skim milk was discontinued.

This questionnaire brought replies based on various ranges of experience. Some of the breeders had raised Guernsey calves for twenty years or more. Others were just beginning. Some are raising their Guernseys in the same barns and pens with calves of other breeds, others had had experience with the Guernsey only. Some breeders maintain herds representing a yearly calf birth of fifty or more, one herd reaching 175, others maintain a herd of from one-half to a dozen cows.

These varying conditions of course bring forth answers of various kinds and they are summed up in the following symposium. In reading this summary, it must be remembered that there are no hard and fast rules for calf raising and even where a breeder advocates a certain method, a certain number of pounds of milk at a feed, a certain age at which whole milk is changed to skimmed, etc., he does not in every case follow his own rules, but his answers simply mean that in the majority of cases, he has found certain practices to be the best to follow, but in individual cases he may depart very far from them. The greatest difference in methods employed is found to be between the extensive breeding establishment where from fifty calves and up are born a year and the small one where from three or four up to twenty-five calves are born each year. In the large breeding business it often becomes necessary to employ radically different methods from those in the small one though the method used by all establishments that are raising their calves successfully on the extensive order, are much the same. In this connection it will be especially interesting to note the method employed at the Anna Dean Farm which is given more in detail later in this article.

Summing up the expressions of the one hundred breeders as regards the hardiness of the calf, we find that forty breeders did not express themselves on this point either one way or the other. These were largely the breeders who answered only by returning the original questionnaire with notations. Forty-five have been very successful and have never found any particular difficulty in raising Guernseys believing them to be just as hardy as any other breed and having raised practically every calf that has been born.

The other breeders have had spasmodic successes, being successful at times while at other times they have had some trouble. All of these, however, have now arrived at a method or located the seat of the trouble which enables them to raise calves without difficulty.

This we believe is a fair indication of the situation in the country for while the data does not cover the experiences of

Nebraska Breeders Find Pure Bred Guernsey Calves easy to Raise when Proper Care in Feeding is Exercised.

a large number of breeders we believe that it covers the average, and were replies to be received from every breeder of Guernseys in the United States, the percentages would probably run about the same.

In regard to the hardiness, the following quotations will be of interest.

The manager of one of the leading breeding establishments in Iowa writes:—"We have no special system, but we always keep in mind a few rules which are founded on experience acquired in caring for Holsteins, Jerseys and Guernseys.

"We do not consider the average Guernsey calf as being difficult to raise and we may state that, during the past year, we have lost only two calves, one dying of pneumonia and the other of an unknown cause."

A Maine breeder writes:—"Previous to breeding Guernseys I had two breeds of cattle, one of them considered the hardiest, but I find it just as easy to raise the Guernseys as I did the other breeds."

A Massachusetts breeder sets forth his experience as follows:— "Replying to your circular regarding the raising of Guernsey calves, I beg to state that we have never experienced any difficulty in raising our calves. Out of probably 125 calves dropped in the last eight years, we have lost five, and two of these were poor individuals when dropped. The other three were killed by overfeeding."

One Minnesota breeder with several years' experience writes: "In reference to the raising of calves would report that we find no trouble, we have only twelve to fifteen cows in milk and have not lost a calf in seven years."

One of our most noted importers writes through his representative the following:— "Answering your inquiry of the 12th, beg to say that the experience we have had whilst importing the various breeds of cattle, chiefly Guernseys, Jerseys, Ayrshires and Short Horns, leads us to believe that Guernsey calves are no more difficult to raise than those of the other breeds."

A prominent breeder in Pennsylvania writes:—"Since April 1914, my herd has produced thirty-two calves and I can show you thirty-one sound vigorous young bulls and heifers. The one I lost was not right when born."

A prominent shipper and dealer in the state of Washington writes:—"The greater part of the cows we buy approximately sixty days before they are due to freshen and are shipped from 2000 to 4000 miles usually in transit from five to eight days, many times calving in transit or within a very short time after arrival home so it makes it some more difficult to rear than when the cows are fully acclimated.

"I find it no more difficult to rear Guernseys than Holsteins, our greatest loss occurs from cows in high condition. My experience extends over three years with Guernseys and more than forty with Shorthorns and Holsteins."

Another Washington breeder says:—"We have had exexceptional good fortune in raising calves as I can only remember of losing one purebred calf in the last four or five years, and I presume we have raised from sixty to seventy-five calves in that time. We find purebred calves are no more difficult to raise than grades."

A Wisconsin breeder who has a very small but select herd writes:— "In my own case, I have been very successful raising calves, in fact, I have yet to lose my first calf."

A successful breeder in Southwestern Wisconsin says:— "We have had very good luck raising our calves. I have been raising grades and purebreds for ten years and have lost but one calf, that died from bloody urine contracted from the dam."

An Iowa breeder, who had difficulty getting his calves started at first, writes:— "Before we entered into the business of breeding Guernsey cattle, we had raised pure bred Shorthorns. Some of the calves were raised by hand and some allowed to suck the cows. A Shorthorn calf would drink about a gallon of milk, eight and two-thirds pounds, twice daily. Naturally, I started feeding our first Guernsey calves nearly that much. The result was scours and the preventative for the scours was found to be less milk."

Another breeder whose experience has not always been smooth says:— "Several years ago I lost a number of calves during each of three succeeding years through scours. Medicine did not seem to do much good, and I became convinced that unsanitary conditions were at the bottom of the trouble. I, therefore, three years ago, tore out the wooden bottom and partitions of my calf barn and put in cork brick bottoms and pipe partitions. I also put in a drainage system connecting with the center of each stall. Since that time, I have not had a single case of scours."

This, we believe, would settle the trouble on many of the farms where scours is present. In fact, where trouble occurs the cause can usually be located if searched for diligently, and the conclusion in nearly every instance is that some other factor than the lack of vitality on the part of the calf must be assigned to the trouble.

A Massachusetts breeder with ten years' experience writes: "While I am not a large breeder, I have been raising calves for ten years and have never lost one, in fact I have the first one, now a grand good cow, still on the place."

Summarizing the answers to the specific questions which were asked in the questionnaire we find that, not including the six breeders which employ a radically different system such that the questionnaire was not suitable for describing their methods, a total of twenty-two make a practice of either taking the calf away from the dam immediately or allowing it only the first milk. Sixty-three let the calf remain with the dam from two to five days and only eleven let the calf suck for a week or more. These letters were further classified as to the successes of the individual breeders in raising Guernseys and it was found that out of seven who were apparently having some trouble, three allowed the calf to run with the dam for a period of over five days. Several gave the reason for this answer of "one day" that if the calf is left over that time it gets too much of the dam's rich milk. A large number let the calves suck as long as the milk is unfit for human consumption, but remove the calf as soon as the milk from the dam can be sold. Some say that when the calf sucks for only one day it is easier to teach it to drink than when it is left with the dam for a longer time. Others refute this statement.

Three men attribute the fact that they have never experienced a case of milk fever in their herd to their practice of allowing the calves to stay with their dams until the milk is fit for human consumption.

The second question which was in regard to the length of time milk is withheld from the calf at weaning time, we find

about twelve hours is the average answer. About the same number of breeders feed sooner than twelve hours as allow them to go longer. It is the general sentiment that one feed ought to be skipped. Many breeders take the calf away in the afternoon and then offer the calf milk in the morning. If it is not hungry it is not fed until noon or night. None allow their calves to go over twenty-four hours without feed, but many advocate allowing the calf to become thoroughly hungry before offering any milk.

The superintendent of one of the leading breeding establishments in Massachusetts writes: "A calf feeder is a great help in raising calves. From this feeder the calf sucks the milk, thereby getting it slowly, as nature intended it to. In this way plenty of saliva is taken into the stomach with the milk, whereas if the milk was fed from a pail the calf would drink it all in a very few swallows and but very little saliva would be secreted. The calf feeders are more expensive, and it requires more time to use them than pails, but the results are enough better to more than pay for the extra trouble."

Another breeder that advocates using a calf feeder says: "In the morning about one and a half quarts of the mother's milk is given, using a calf feeder having a small rubber tube extending from the nipple into the milk thus making it impossible for the calf to get its food too fast, as we think a large amount of indigestion is caused by bolting down the milk as is often the case when allowed to drink."

Another says: "An experienced man can sometimes get a calf to drink alone at the first lesson and always at the second. This is easily accomplished by milking the dam in a clean pail and offering the calf a drink. It may need coaxing, so just give it two fingers to suck and immerse the hand, palm up, in the milk, thereby bringing the calf's mouth to the milk and giving it a chance to suck some of it by spreading the fingers which the calf has in its mouth. When it is sucking good, gradually withdraw the fingers from its mouth and it will keep on drinking the milk for a few seconds without noticing their absence. Then it will jerk its head out of the pail and wonder where the teats (fingers) have gone to. Then it is the feeder's game to repeat the performance once more and get the calf to drinking alone and after a few attempts, it will drink alone very nicely. Care is taken not to allow the calf very much milk while it is learning to drink alone. When the calf can drink alone, or after about five days, it is put on a regular daily diet."

The general sentiment regarding the teaching of a calf to drink is summed up very well, we think, in the following quotation. "Sometimes we have one which does not take kindly to the pail but with the large majority, it is simply a question of real hunger on the part of the calf and real patience on the part of the feeder."

A New York breeder writes: "The most essential thing in teaching a calf to drink is kindness and patience; also clean sweet drinking vessels and milk as near the temperature of freshly drawn milk as possible, are important factors."

The third question was in regard to the number of feeds per day, the number of pounds at a feed and the temperature. We find that by far the larger proportion feed twice a day, fifty-seven being the actual number of breeders who answered the question definitely as making it a rule to feed twice a day. Thirty-six, however, feed three times a day and only three breeders feed oftener than three times while the calf is being weaned from the dam.

Many of the breeders who feed only twice believe in feeding three times if the dams are milked three times a day, but where they are milked only twice a day and the noon feed has to be warmed artificially, some believe the practice of feeding three times is more often a set back than a help and does not warrant the extra labor.

The success of this method depends largely, however, as do all matters pertaining to calf feeding on the judgment and personality of the feeder and on the facilities for keeping the milk sweet and clean and for heating without too much extra labor.

The number of pounds fed in a day varies from three to eighteen pounds. From one to three pounds more milk on the average is fed per day when fed three times than when fed twice. Summarizing the answers we find that by far the larger proportion feed from eight to ten pounds per day during the first three or four weeks, a little over half as many feed from six to eight and the same number feed from ten to twelve, while nearly as many feed from twelve to fourteen pounds per day, the relation in the above three instances being sixty, thirty-eight, thirty-eight, and twenty-five.

Here again, we have an instance where local conditions and circumstances together with good judgment on the part of the feeder are important factors. Calves vary in size and vitality when born, some that can take only a small amount of milk the first day or two come quickly to the point where they are taking the average ration. Others take a full ration immediately while others need more attention paid to their daily wants and an increase in the amount of milk fed has to be very gradual indeed. Most of the breeders make it a rule to begin with a comparatively small ration of whole milk and increase gradually to a week or two of age.

In regard to this matter, a Massachusetts breeder writes: "If we remove the calf from its mother at noontime, we feed it a little warm whole milk, perhaps three pounds, that night. If the calf is a strong individual, we start it off the next day with two feedings of warm whole milk of about four pounds each. If the calf is not quite so vigorous, we divide this same quantity into three feedings for a week or ten days and then get it onto two feedings. By the time the calf is two weeks old, if doing well, it is consuming 14 to 16 pounds of whole milk a day.

Another writes: "In cases where the hunger is not satisfied and the amount required cannot be digested if given in two feedings, less should be given at a time and given at three or four feedings, we have had cases where it was necessary to feed every two hours and only a few spoonfuls given at a time. A little lime water added to the milk is excellent, as it not only tends to keep the digestive tract sweet, but furnishes the mineral lime for bone development."

A Minnesota breeder writes: "We feed him for a day or two or longer from the mother's milk, feeding from three to four pounds at a meal, *depending on the size of the calf*, twice per day, and gradually increase."

A New York breeder says: "Start in with three to four pounds of mother's milk until two weeks old, increase as calf will stand it."

At an early age the Calves should be taught to eat grain.

Another New York breeder writes: "We feed the calf about three times a day from a pail. We feed about five pounds the first day and increase this gradually up to nine pounds at three weeks, depending upon the growth, size and appetite of the calf."

Another writes: "I feed twice a day, morning and night. I have tried feeding three times, but I find that twice is better as it gives more time for digestion and we are not so apt to overfeed. I always give the dam's milk for two or three weeks. If the milk should not agree with the calf, I change to another fresh cow. There is a great difference in the digestibility of the milk from cows. Sometimes you will find a cow whose milk will not digest in the stomach of the calf. This is not governed by the per cent. of fat in the milk. I have one cow that will test 6% and her milk agrees with the calves perfectly. I feed whole milk for at least four weeks, and give them from two and one-half to four pounds at a feeding. The size and strength of the calf must determine the quantity and the length of time he is fed whole milk."

Another writes: "Its first feed is one quart of its mother's warm milk from a clean pail. This is repeated night and morning at milking time, gradually increasing the amount until it is getting two quarts at a feeding. The calf is now about two weeks old. Feed is continued until five weeks old."

A Pennsylvania breeder writes: "Four pounds of mother's milk twice a day for two weeks and then raise to five or six pounds twice a day until five weeks old."

A Wisconsin breeder writes: "A strong calf is given two pounds of its mother's milk three times a day the first two days increasing daily so as to reach twelve pounds by the end of the third week, if the calf is less resistant it is fed from four to six times a day, about a cupful at a time, always at body temperature and out of clean pails, and to prevent the hair from coming off the parts of the calf's head coming in contact with the colostrum, washed after each meal for about a week."

Another Wisconsin breeder writes: "The calf is fed from a clean pail about one and one-half pounds of milk, immediately after it is milked three times per day. We gradually increase his ration until a month old when he is being fed eight pounds per day."

A New Jersey breeder writes: "We cannot lay down any rule that a calf of a certain age should have any certain amount. Some can take three pounds at a feeding, amounting to nine pounds a day and others cannot, others we have allowed to have four pounds at a feeding, amounting to twelve pounds a day. The feeder has to use judgment, in fact he must cater to the individual appetite and capacity of each calf."

As to the temperature at which milk is fed it is the concensus of opinion that too young calves and especially at the time of the first feed from the pail, the milk should be fed at body temperature or as near 100 degrees as possible, and immediately after being drawn from the dam. Next to overfeeding, cold milk is probably the primary cause of indigestion in calves. Too often the barn is cold at milking time, and the time consumed in milking a fresh cow, giving a large flow of milk and particularly if she has a swollen hard udder will be great enough to materially reduce the temperature of the milk drawn. If a small portion of this milk is then poured in a cold calf pail and considerable time is consumed in teaching the young calf to drink, the milk will become so cold that indigestion is sure to follow.

In cold weather, see that both the milk pail and the calf pail are warm before placing milk in them, and if considerable time is consumed in milking the cow as soon as two quarters are milked give this portion of the milk to another party and let him feed the calf immediately.

The importance of feeding milk at body temperature cannot be over emphasized, and where milk is scalded, cooling to 100 degrees is as important as seeing that the temperature gets no lower for a calf does not like milk warmer than this. The only accurate means of determining the temperature of milk is by a thermometer, trusting to the senses by placing a finger in the milk will result in trouble in nearly every case.

A protein ration will give a thrifty appearance to the calves without producing excess fat.

These calves show the result of proper care and management.

It often happens, particularly in the case of the young breeder, that the age at which skim milk enters the ration is reduced by the fact that a good price is received for whole milk. This should not be considered as an important factor, however, because a few pounds of whole milk for a few days at the beginning of a calf's career may mean hundreds of dollars in the eventual selling price or worth of the animal and any policy in which the raising of the pure bred calf is curtailed in any way by a consideration of the price received for whole milk must be considered a short sighted one.

Nearly all of the breeders feed whole milk to their calves for a certain definite period extending from one to eight weeks or more then change more or less gradually to skim milk. A few, however, begin feeding a little skim milk with the whole milk from the start and gradually increase until skim milk alone makes up the liquid portion of the ration. Summarizing the answers to this question, we find that three breeders introduce some skim milk into their ration immediately, two of these, however, are among those breeders who have had trouble at times in raising their calves. Four breeders feed whole milk one week only and then change gradually to skimmilk. Nineteen feed whole for two weeks before changing, seventeen feed three weeks, twenty-seven feed four weeks, thirteen, six weeks, two feed eight and five feed whole milk longer than eight weeks. Six did not state definitely what age the change was made.

As to the number of days consumed in making the change from whole milk to skim milk only one breeder changes abruptly to a skim milk ration at one feed. Another breeder after feeding whole milk for six to eight weeks makes one feed a day entirely of skim milk for about a week and then discontinues the whole milk entirely. Seventeen days is the average number required to make a gradual change from whole milk to skim milk. Six breeders require only three days in which to substitute skim milk for whole milk, twenty-three breeders require one week and twenty-six make the change in from ten days to two weeks while twenty-four take three weeks or longer for this operation.

It is an interesting finding that of the breeders who have experienced more or less trouble in raising their calves the average number of days consumed is twenty-one and seven of them take over three weeks to change. Whether this point has any practical significance we are unable to state. More data would perhaps help in settling the matter.

It is the consensus of opinion that the longer skim milk can be fed the better it is for the calf, and many do not discontinue feeding until one year or more of age. This practice is consistent with scientific findings recently made as to the value of skim milk as a feed. Practically every breeder feeds as much as the individual will take without scouring as long as it is available, the determining factor being the number of young calves for which the milk is more desirable and which will give a greater return for a given number of pounds fed.

As to the feeding of grain, we find that twenty breeders said they fed grain as soon as the calves would eat it. Four begin at one week, seventeen begin at two weeks, and eight being at three weeks, while eight do not begin to feed until considerable later than this. The rest did not state at what age the calf got its first grain. Most of the breeders prefer feeding grain dry, immediately after feeding milk, since in this manner, more saliva is mixed with it and the tendency to the abominable sucking habit is overcome.

As to the kinds of grain fed eight breeders feed whole oats alone; seven feed ground oats alone; thirteen feed a mixture of oats and bran; six feed the regular herd ration that is fed to the cows; four feed a mixture of corn meal, bran and oil meal; five feed an oat, bran and corn meal mixture; six feed corn and oats; seven feed bran, oil meal and oats; eleven feed bran, oats, oil meal and corn meal and others feed mixtures of middlings and oil meal, corn meal and oil meal, bran and hominy, and corn and bran.

From the above it is shown that a ration of oats and bran, equal parts, or three parts of bran, five parts of oats, one part of oil meal and one part of corn meal are the most popular. The character of the grain rations of course will depend upon the amount of milk fed, and the kind of roughage available. Many breeders introduce charcoal or blood meal and salt into the ration of grain. Some keep grain before the calves all the time while some prefer a method of feeding small quantities often so that it will be fresh and less is wasted in this manner. Calves are quick to imitate, and for this reason some breeders place the calves at two weeks of age with older ones who have already learned to eat grain and roughage, and claim that in this way they learn to eat at least a week earlier than they otherwise would. Some breeders also feed a simple ration of one or two grains for a week or two, then change to one embodying more kinds of grain.

For roughage, alfalfa, clover and mixed hay seem to be almost universally preferred for calves. The second crop is usually better than the first since it is finer, and, therefore, more easily masticated by the young calves. Some prefer fine meadow hay rather than that containing more protein, since if fed with skim milk the latter is apt to cause the calf to scour. In small quantities or an amount that can be consumed in about an hour and a half is the best way to feed roughage, for a calf does not want hay that has been breathed on and worked over for any length of time.

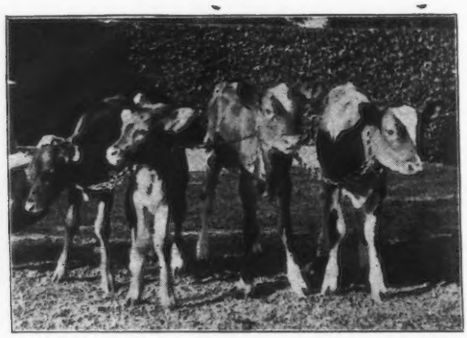

A Prize Bunch of Calves in the State of New Jersey

It is always dangerous for a layman to prescribe remedies which will cure any ailment, and we would not want to unreservedly recommend the following remedies to be administered for scours due to the fact that there are many chances of errors creeping into the stating of a prescription. However, some of the breeders have incorporated the following remedies into their letters, and they are published merely as suggestions. We would recommend that should a calf show signs of illness, it be immediately separated from the rest of the herd and a competent veterinarian consulted. In this connection we would refer the reader to the article published on page 25 of last months issue by Dr. Austin Peters of Harvard, Mass.

The breeders suggest these remedies:

"For scours, give ½ teaspoonful doses of 3 oz. Bismuth and ½ oz. Salol, in warm milk four or five times daily."

"For scours, we feed the following in place of regular feed: 1 pint of boiled whole milk, ½ teaspoonful of ginger (Jamaica is best), ½ teaspoonful of black pepper and 1 raw egg mixed thoroughly and feed luke warm; if one dose is not suffcient, repeat until cured."

"At the slightest indication of bowels being too soft, we boil the milk and add four drops of Formaldahyde to each 1 quart of milk and continue it until bowels are normal."

"For scours in calves we use fresh eggs, formaline 1 teaspoonful in milk and at times a cup of white flour."

"In case of scours, we use a mixture of one part Salol and two parts Bismuth. One teaspoon of this usually sets them right."

"Should a case of white scours arise, it (the calf) is removed immediately from the rest and a small dose of castor oil, add a few drops of carbolic acid, administered. The quantity of whole milk decreased, a little more warm water added and its whole surroundings kept clean and disinfected with crude carbolic acid until recovered."

"I will tell you the best thing I have found and never fails for scours is one teaspoon of powdered Tormantilla Root and in severe cases, one teaspoon of Powdered Charcoal given at the same time three or four times each day. Tormantilla will cure scours if taken when first symptoms appear."

"At the first sight of scours give two tablespoonfuls of castor oil, and in about ten hours a teaspoonful of a mixture of one part Salol and two parts Subnitrate bismuth in a little warm water for two or three days in which they are generally all right."

"I was troubled a great deal with common calf scours and white scours until this fall I bought and injected in each calf at birth 10 cc calf serum a prevention for scours."

"When the calf shows a tendency to scour, we feed raw and perfectly fresh eggs, which we find very beneficial. I insist upon absolute cleanliness in handling the milk and pails. About the only thing we suffer from is scours or indigestion, due perhaps to irregularity in feeding, over-feeding, draughts, and milk fed at too low a temperature, and dirt. I find that small calves are better off in a shady box-stall in summer, than out in the hot sun, and in the late fall and winter they are better off in the barn than outside, giving them plenty of sunshine."

"When I notice any sign of scours about a calf, I cut the milk down one-half and give something to check the trouble."

"If scouring is noticed in young calves reduce the feed one-half and give one ounce castor oil, 15 drops laudanum mixed with a tablespoonful blood meal in the milk. After first feed, we omit the castor oil. In bad cases, we give a little lime water as a bowel disinfectant. We seldom lose a calf with scours, but once in a while we lose one with pneumonia."

"If finding a calf has the scours, I give them a quart or more of butter milk or butter milk tablets. Before I knew

Separation into individual pens will overcome the abnominal sucking habit.

about the butter milk, I lost a number of valuable calves. But since giving the butter milk, do not remember losing any with the common scours."

We find that regarding the principles of calf raising, some breeders place more emphasis on one thing, while another is more impressed by a different principle. In order to give the reader an idea as to the importance attached to the various calf feeding rules, the following quotations are given.

"I find that in raising calves a great deal depends on the kind of pens they are kept in. I like a pen where the calves have excess to plenty of sunshine and a small yard on the south side for them to run and play in good weather. I prefer dirt floors with plenty of clean bedding and cleaned often. From my experience,am not in favor of cement for a floor for young calves."

Another says, "Experience and the individuality of the calf must guide the feeder. No rule, unless it be very elastic, will fit all cases except this one perhaps. Do not put the care of the calves into the hands of a careless person. Now, just two or three general "Don'ts". Don't keep the calves in filthy quarters. Don't feed them too much at one feed. Don't coax them to drink when they are not hungry enough to be anxious for their milk."

A New Jersey breeder writes, "In conclusion, I beg to say that cleanliness in feeding and sanitary surrounds are, I think, the most important adjuncts in the raising of calves, and that if these requisites be observed, there is little need of losing a healthy and well-developed calf, either of the Guernsey or any other breed."

A New Jersey breeder writes:— "To sum up, first a careful feeder, second, clean warm sweet milk, in suitable quantities, and clean grain boxes. I lay great stress on the cement floor in calf stall, and the weekly disinfecting, as this is the common sense way of keeping the ever present germ from arising in its might, and laying waste the babies."

A New York breeder writes:— "Now a word in regard to weak calves. From our experience, we are fully convinced that exercise, especially of the dam, is the most important factor in securing strong calves, that is, if the sire is strong and vigorous. It is also essential that the dam be not too fat, but in a good thrifty condition. It is our opinion that breeding stock should go out every day during the winter, and if they have to go a little distance to drink, so much the better, but the stable should be ready for them when they get back, especially in cold stormy weather. The past three winters we have kept our cows in the stable all winter, only letting them out a few times, and trouble from scours seems to increase; so last fall, we built a large open shed facing the east and south, so that the cows go out every day, and are protected from the storm and cold winds."

Another New York breeder writes:— "Before feeding milk at night, the mangers are swept clean. This is very important as a dirty manger always breeds disease. The pails must be kept absolutely clean, washed and scalded every day, this is as necessary as feeding, and should be rigidly enforced on every thorough bred stock farm."

A Pennsylvania breeder writes:— "I very seldom lose a calf, but it is hard to tell another just how to raise them, for it seems to me a man can only learn the art of calf raising by a thorough study of the subject, a close observance of his calves, and by using good judgment, and taking prompt action in case of trouble."

The Rhode Island Station writes:— "We have not found Guernsey calves, born from large, rugged, deep-milking dams, any harder to raise or more difficult to manage or more susceptible to the various calf ailments than calves of other breeds, born and raised under similar conditions. We do find that a great many farmers who complain of having trouble with Guernsey calves would have trouble in raising calves of any breed. In too many cases where trouble actually occurs, it is due to faulty management or carelessness on the part of some one, rather than the fault of the calf, if coming from strong, vigorous, healthy, well-matured and well kept stock. Our calves have clean water before them at all times and are salted regularly. We aim to grow and develop these calves to a full extent, but with no pretense of over doing it. Nor does it pay to pamper them. We find it most profitable to feed as many of the nitrogenous roughages as possible and not depend any more than is necessary on high-priced concentrates. We do believe, however, that sufficient concentrates should be fed to keep the calf in good growing condition, but never with any idea of loading it up with fat."

A Wisconsin breeder writes:— "Again let me repeat that it pays well to keep the young calf dry and clean from the effects of its own urine and excrement and its stall constantly well disinfected. This treatment, with the addition of thoroughly clean pails will save many calves in any herd that would otherwise sicken and very likely die."

A Connecticut breeder writes, "I find a great many breeders have trouble with their calves because they do not give them the careful attention they should have, they should never be allowed to sleep on cement floors not even with plenty of bedding, personally I prefer to keep them on wood platforms thus keeping them clean and dry. I think if anyone could follow these few directions and take plenty of time in caring for them for the first six weeks, they will have but little trouble."

An Illinois breeder says, "One of the great factors of success in raising calves is the place of housing which should be a place warmly built, well ventilated with plenty of sunlight, easy to keep clean and dry, and so arranged as to avoid cold drafts blowing in upon the calves. We prefer keeping them in individual pens for the first two or three weeks of their life which should be conveniently close to the mother's stall. After they are three weeks of age, we prefer larger stalls with calf stanchions for feeding allowing them to run together between times."

A Vermont breeder writes, "I believe great care should be taken for the first month in the life of a calf especially if a little frail at birth. In several instances where life seemed almost extinct several hours after birth, we have administered a desert spoon of brandy in a little hot milk repeated every few hours with good results. We raised a show bull in that way that was considered dead."

A method that has been used successfully in an averaged sized herd is described as followed by W. L. Pentecost, the superintendent of Grassland Farms at Chapinville, Conn.

In reply to your inquiry concerning How can we best raise our Guernsey calves, will say that I am willing to give in an impromptu manner some principles and practices in vogue at Grassland Farms.

Assuming that we have a normal, fully developed calf, weighing from 70 to 85 pounds at birth, which is about the right weight, all things considered, we leave the calf with its mother from two to three days, or till the milk of the dam is marketable. We like to take the calf away from its dam in the afternoon, and then the calf is ready for something to eat when the dam is milked next morning. All milk fed should be 90° Fahrenheit. The calf is then fed three times daily, its mother's milk, about 4 pounds to a feed, which we weigh. We weigh all milk fed to very young calves, and believe it pays to do so. This we can do nicely as we milk our new milch cows three times daily at the start, even though they are not continued so very long. When the calf has become adjusted to conditions, and is thrifty, 2 to 3 weeks of age, we begin by substituting in the morning and evening meal, one pound of new warm skim milk, but as we separate only twice daily, the noon feed is still whole milk. When the morning and evening meal becomes about half and half whole milk and skim milk, the noon feed is curtailed, and warm water added to give bulk, until the noon feed is water alone. As the noon feed is reduced in milk, it is added to the morning and evening feeds. From this time on, the quantity given depends on the individual.

The calf is usually 4 or 5 weeks old by the time this **gradual** change from whole to skim milk has been taking place. This idea of the noon-watering is continued regularly, and the temperature regulated according to size of calf and and season of the year. I believe that many a calf really suffers from not having water to drink. Their tastes vary in this respect, some seldom drinking only a few swallows, while others will surprise you in the quantities they will drink. I refer especially just at this point to calves who have no access to a drinking-trough, but are hand fed in their own pens. The length of time that a calf is given skim milk depends wholly upon the available supply. We have fed it once a day to heifers nearly two years of age. I believe it is really worth more for poultry and pigs than for 2-year-old heifers, but they certainly do well on it, even then.

We teach the young calf to eat grain, a mixture of bran, ground oats, hominy, and a small quantity of oil meal, as early as possible. This is easily done after feeding milk, and it takes away the notion of sucking. The quantity varies according to age, but two pounds a day will help out wonderfully in their growth. Don't forget to put some salt in the grain ration, or grain-box, for they require it same as any animal. It stimulates their appetite, and aids digestion.

It is our custom, and commend it to all breeders, to weigh their calves regularly (monthly). We are not satisfied unless a calf has made a daily average gain of two pounds. They will not do this often the first month, but it puts you wise to the actual growth of the calf, and informs you whether your course of feeding is adequate or not. We had one bull calf, about six months of age, which made a gain of 105 pounds in one month. It is needless to say that this calf was especially thrifty,and made good use of a generous amount of skim milk, of which we had a plenty at that particular time.

Don't keep over two calves in any one pen, one is better, unless they have an exercising paddock for them to run in and out of at will.

Exercise is necessary to growth, but be careful not to allow a calf to get too tired, when first turned loose after being shut up for a long period, as they are during the winter months This might give them a set-back temporarily unnecessarily. Set-backs are uncertainties.

A sanitary pen, with clean feeding pails, are the great safeguards against intestinal troubles. Personally I have not found it more difficult to raise Guernsey calves than Jerseys or Holsteins. A fully developed, normal calf given good care by a **natural lover** of young stock, is not a difficult proposition.

The constitution and vitality of the parents are matters which precede the birth of the calf, but which the breeder should not lose sight of. A cow weakened from too heavy and too continuous milking not given an opportunity to recuperate from the strain, or any other cause, will be apt to drop an impoverished, weakling, which will tax the ability of the most successful calf raiser to get started nicely and prove a worthy successor to either parent."

A method which is used by several breeders who operate on a very extensive scale is described by Carl Gockerell of Anna Dean Farm as follows:

To treat indigestion, withhold all feed for 24 hours and give .3 to .5 of a pound of Epsom salts. Dose to depend upon size of calf. For weakly calf, use Glauber salts instead of Epsom. After salts, give in from six to eight hours later, 1 to 3 drachms of Kreso. Strain Kreso to remove sediment. Give Kreso in half pint to one pint of warm milk. Every four or five hours, give pint of warm water.

To keep up strength of weakly calves, give several times a day one to four drachms of brandy in warm water. Fresh eggs—including shells—may be given also. Keep a mixture of two parts clear clay and five parts phosphate rock where calves may have free access to it.

Result of Feeding Skim Milk on the Farm.

For scours give two to four ounces Castor oil or raw Linseed oil—former preferred. Withhold feed for 12 to 18 hours. A few hours after giving oil, give half pint to a pint of warm water.

Follow oil with a teaspoonful three to four times a day of mixture of one part of each of Salol and Subnitrate of Bismuth and two parts Bicarbonate of Soda.

In absence of Bicarbonate of Soda use mixture of Salol one part to Subnitrate of Bismuth, two parts. Dose, one teaspoonful twice to three times daily.

Powdered resin in doses of one-third to one-half teaspoonful twice a day may be given in obstinate cases.

Best of all, though very expensive, is Tanneform powder, a German preparation costing from $3.00 to $5.00 per pound. Dose, a teaspoonful every two to three hours. Watch closely condition of calf's bowels as excessive or too long continued use will cause severe case of constipation. Tanneform may be given in cup of warm milk.

Blanket all sick calves, especially in cold weather.

The Early Type of Guernsey and Jersey Were Similar. The Advanced Register Has Discovered a Difference.

GUERNSEYS OR JERSEYS---WHICH.

DURING Farmer's Week at Amherst in March, 1914, the writer was asked to speak on "How to Succeed with Guernseys." In the course of his remarks, he said that

"For the breeder interested to develop a high-class herd of cattle the choice must lie between the Guernseys and Jerseys, as these channel bred cattle produce milk richer in butter fat and solids than any other breeds."

The statements made in this address, which was afterwards printed in the "Guernsey Breeders' Journal" stood without contradiction, so far as I have observed, until the issue of the "Jersey Bulletin" for January, 1915, appeared.

In that issue, Mr. R. M. Gow, the secretary of the club, took exception to some of the claims which were made in favor of the Guernsey breed. The statement quoted above he referred to as undoubtedly correct, but the following quotation he vigorously challenged.

"It would require a man of considerable audacity or very exceptional experience who would undertake to start the breeding of Jerseys at this time, with the expectation of out doing the achievements of those great masters of the breeder's art who have placed the Jersey breed where it stands to-day. On the other hand, the Guernsey is only at the beginning of its career. The type of the Guernsey cow is by no means fixed, to the same extent as is that of the Jersey, and the productive capacity of the Guernsey has by no means reached its limit."

In making this statement, the speaker went, according to Mr. Gow, "very far off the solid ground of ascertained fact and scientific probability."

No answer to Sec'y Gow's letter seemed called for at the time, but a full year having now elapsed since the address was delivered, Guernsey men and breeders generally may profitably consider the progress which has been made by the two breeds during the year which closes with this month, and perhaps may now be able to decide which view was the correct one. I trust the "Jersey Bulletin" will not feel that we have any lack of appreciation for the many splendid qualities of the Jersey cow, or that this address was made in a spirit of controversy. The speaker was merely stating what he believed to be the generally accepted view, and it is perhaps in order to remind the "Jersey Bulletin" that the opinion expressed appears to be that of some Jersey breeders also.

For instance, in the "Bulletin" for January, on the page opposite Mr. Gow's comments on my address at Amherst, Mr. M. D. Munn, addressing an Ohio cattle club said that the Jersey cow was doing her part, but that the Jersey breeder was not doing his part. In other words, he (the Jersey breeder) was so well satisfied with himself that he was not doing what he should for the further development of the breed. Later, he said:

"That is the position of the breeders, and that is why you are losing. You are not making headway."

Mr. Munn then proceeds by telling one or two good stories to disturb their complacency and to arouse his hearers to renewed interest. When such articles are printed in the "Jersey Bulletin," outsiders may perhaps be excused if they fall into the same way of thinking.

Another notice in the same issue and on the same page with Mr. Gow's letter, refers to an article on page 1840 of the "Bulletin" of December 16, which described the cows of the early days that had built the "Jersey Monument," and this writer suggests that "monument" is not the proper word, that the Jerseys are not dead; but does it not look from this as if the man who wrote about the monument had actually exaggerated the idea that was in my mind? I think it will have to be admitted that there are some Jersey breeders who

will agree that at the present moment, the development of the Guernsey is receiving more attention and that this breed is coming to the front faster than any other breed of dairy cattle. But figures tell the story and the results of the testing for the present year seem to confirm in a very emphatic manner the opinion expressed in March, 1914. Looked at from any angle and from any point of view, the achievements of the Guernsey cow have been remarkable and far and away more impressive than those of other breeds. Let us examine the statistics briefly and see what they indicate.

Comparing the "blue ribbon" classes of Guernseys and Jerseys a year ago with the same classes to-day, we find that the Guernsey list has been much more frequently changed, and the Guernsey records are also most impressive. In the seven Guernsey classes, we find eleven changes, while in the eight Jersey classes, we find but six. In the aged cow class, the Guernseys show two new world records, while in the corresponding Jersey class, no change of any kind has occurred.

In the Guernsey heifer class, two new names appear at the top of the list, while in the two younger Jersey classes, taken together, two changes have occurred, but these are well toward the foot of the list, and are not of particular importance.

Another striking fact brought out in an article in the "Breeders' Gazette" of February 4, 1915, points out that of the 3500 advanced registry records of Guernsey cows, 39.6% of them have been made by heifers with their first calves. This fact alone would seem to indicate that further and constant changes in the "blue ribbon" list of Guernsey cows must occur as these heifers develop and mature.

Comparing the production of the five cows of each breed which now constitute the "blue ribbon" list, we find that, taken as a whole, the Guernseys exceed the Jerseys in every class, and in most of the classes, the margin is very wide. Beginning with the aged cow class, (and for the sake of convenience, omitting fractions) and consolidating the two youngest classes of Jerseys to correspond with class G of the Guernseys, we find the results as follows:

Class A,	five	Guernseys	exceed	five	Jerseys	by	146	lbs.	b. f.
Class B,	"	"	"	"	"	"	89	"	"
Class C,	"	"	"	"	"	"	581	"	"
Class D,	"	"	"	"	"	"	290	"	"
Class E,	"	"	"	"	"	"	566	"	"
Class F,	"	"	"	"	"	"	456	"	"

Class G, the Guernseys exceed the five best heifers in the two younger Jersey classes by 60 pounds.

Take as a whole, the five best Guernseys of all the classes have produced more butter fat than the five best Jerseys by 2188 pounds. Taking the individuals which make up these classes, and reckoning them in the order of their performance, we find that the Guernseys have fourteen leaders, while the Jerseys have three.

Delving into the records a little farther, we find the following interesting facts. Eighteen Guernsey cows have completed Advanced Registry records above 800 pounds. We find but ten Jersey records in comparison. We notice three Guernsey cows have made records of over 845 pounds of fat, and have then come back with re-entry records of over 900 pounds of fat. We find but one Jersey that has accomplished this feat. Although the Jerseys are smaller cattle and mature earlier, we find that seven Guernsey heifers under two and one-half years old have made records of over 650 pounds of butter fat. We find but two Jersey heifers that have accomplished this result. We find twelve Guernsey heifers under three years that have made records of over 650 pounds of butter fat. We find but three Jersey heifers to compare with them.

Comparing the production of butter fat in certain classes, we find that in several of them, the greater production of the Guernsey is very marked. For instance, in cows from there to three and one-half years old, the total butter fat production of the five highest cows in the class amounts to 3882.72 pounds, an average of 776.54 pounds. The total fat of the five highest Jerseys in this class amounts to 3316.50, an average of 663.50 lbs. showing that the five Guernseys averaged 113.04 pounds of fat each, more than the Jerseys in the same class.

In class C, the total fat of the five highest Guernsey cows amounted to 3938.59 pounds, an average of 787.72, while the five highest Jerseys amount to 3356.50, an average of 671.30, indicating that the Guernseys show a production of 116.42 pounds of butter fat per cow in excess of the Jerseys. In this class, the Guernseys have seven records of over 700 pounds of fat, while the Jerseys have but one. In the other classes, the difference is not so marked, but as has already been shown in the tables furnished above, the Guernseys lead in production in **every** class.

The very large excess in the production of the Guernseys in these middle classes, and the relative uniformity of the high records, seem to warrant the statement that the time has now come when Guernseys as a breed must be conceded the supremacy.

These figures are not offered in any spirit of braggadocio, but merely to call the attention of breeders generally, not only to the rapid progress of the Guernsey cow, but to the commanding results which she has already accomplished.

In this connection, it seems necessary to say just a word about the two remarkable records made during the year by Guernsey cows of the aged cow class. May Rilma 22761 finished her record in April, 1914, showing 19673 pounds of milk and 1073.41 pounds of butter fat, this being at the time the world's record for production by a cow of any breed.

Within the year, namely on February 19, 1915, Murne Cowan 19597, finished her year's record with a production of 24008 pounds of milk, 1098.18 pounds of butter fat, supplanting May Rilma and placing herself at the head of the producers of the world of all breeds. Two such records as these within a single year offer indisputable evidence of the superlative productive capacity of the breed, and taken in connection with the facts which have been referred to above, seem to show conclusively that the Guernsey cow offers to the breeder possibilities beyond those of any other breed of dairy cattle. The frequent changes that have occurred in the "blue ribbon" list indicate that development is rapidly proceeding, and the large number of heifers which have completed creditable records during the year past, seems to insure the pre-eminence of the Guernsey cow for many years to come.

CHAS. H. JONES.

Fillmore Farm, Wellesley Farms, Mass.
March 30, 1915.

Five Leading Cows in the Several Classes in the A. R. as they Appeared April 15, 1915.

Class A—5 years and over:

	Age		Lbs. Milk	Lbs.B.F.	%B.F.
Murne Cowan 19597, A. R 1906, Re-entry	8y	9m	24008.00	1098.18	4.57
May Rilma 22761 A. R. 1726, Re-entry	6	4	19673.00	1073.41	5.46
Spotswood Daisy Pearl 17696, A. R. 790. Re-entry	7	5	18602.80	957.38	5.15
Imp. Daisy Moon III. 28471, A. R. 1909, Re-entry	6	4	18019.40	928.39	5.15
Miranda of Mapleton 19606 A. R. 914, Re-entry	7	6	16630.70	927.16	5.57
Class B—4½ to 5 years:					
Dairymaid of Pinehurst 24656, A. R. 843, Re-entry	4	8	17285.30	910.67	5.27
Julie of the Chene 30460, A. R 2752	4	10	15174.20	827.26	5.45
Lady Lesbia 25142, A. R. 1348, Re-entry	4	10	13582.75	787.03	5.79
Pandora's Valentine of Rich Neck 27622 A. R. 1742, Re-entry	4	9	14341.60	784.22	5.47
Glenanaar of the Glen 23619, A. R. 1907	4	7	16813.10	780.66	4.64
Class C—4 to 4½ years:					
Azucena's Pride 2d 24957, A. R. 1469, Re-entry	4	1	16203.90	855.70	5.28
Governor's Pauline 30472, A. R. 2441 Re-entry	4	3	14930.00	844.47	5.66
Imp. Dora II. of Les Marais 37737 A. R. 1999, Re-entry	4	1	15434.90	770.38	4.99
Imp. Beauty II of the Coutanchez 28465 A. R. 2081	4	5	13513.90	748.81	5.54
Stella's Favorite 2d 29167, A. R. 2283, Re-entry	4	0	14529.60	719.23	4.95
Class D—3½ to 4 years:					
Dolly Dimple 19144, A. R. 628, Re-entry	3	9	18458.80	906.89	4.91
Langwater Dorothy 27944, A. R. 1822, Re-entry	3	9	16099.70	781.65	4.86
Imp. Princess of the Blicqs 28485, A. R. 1908	3	8	12608.80	774.16	6.14
Rose of Langwater 24204, A. R. 1445, Re-entry	3	11	15008.20	751.62	5.01
Imp. Ma Charmante 6th 31925, A. R. 1995	3	8	15149.80	740.20	4.89
Class E—3 to 3½ years:					
Jehanna Chene 30889, A. R. 2588	3	5	16186.70	863.36	5.33
Dairymaid of Pinehurst 24656, A. R. 843 Re-entry	3	1	14562.40	860.26	5.91
Masher's Elsie 24986, A. R. 1967	3	6	14458.70	745.75	5.16
Miranda of Edgewater 30970, A. R. 2363	3	0	14617.30	730.49	5.00
Sweet Maria 25151, A. R. 1803	3	0	12542.50	682.86	5.44
Class F—2½ to 3 years:					
Langwater Hope 27946, A. R. 1978	2	7	15078.80	773.59	5.13
Azucena's Pride 2d 24957, A. R. 1469	2	9	12633.30	706.46	5.59
Rose of Langwater 24204, A. R. 1445	2	7	12966.50	669.89	5.17
Imp. Buttercup II of Beauregard 35799 A. R. 2638	2	11	10623.30	659.71	6.21
May Belle of Linda Vista 29679, A. R. 2134	2	7	11981.76	653.02	5.43
Class G—2 to 2½ years:					
Cherry of Edgewater 38413, A. R. 3361	2	4	13454.20	732.97	5.45
Nella Jay 4th 38233 A. R. 3194	2	2	14772.70	726.32	4.92
Dolly Dimple 19144, A. R. 628	2	2	14009.13	703.36	5.02
Golden Elsie 2d 33422, A. R. 2274	2	0	13409.00	672.94	5.02
Princess Deasie 36703, A. R. 2275	2	3	11943.10	666.22	5.58

The average of these 35 leading Guernsey Cows is 15123.08 lbs. milk; 794.70 lbs. butter fat. Average per cent of butter fat 5.25.

Summary of 3770 Advanced Register Records.

			Lbs. Milk	Lbs. B. F.	% B. F.
Class A	1122	Cows Average	9949.56	490.46	4.959
Class B	197	" "	9613.14	480.31	4.996
Class C	297	" "	9072.91	457.41	5.041
Class D	292	" "	8743.44	439.98	5.032
Class E	377	" "	8108.63	411.82	5.078
Class F	482	" "	7867.61	400.15	5.085
Class G	1003	" "	7523.31	377.34	5.002
Av. for	3770		8673.73	433.91	5.003

READY

Volume Six

BOUND JOURNALS

$2.50 per Volume

The ideal way of keeping a complete file of Journals

We have a limited number

ORDER EARLY

Only a few copies left of earlier Volumes

INDEX VOLUME

of Herd Register

Invaluable to Breeders

and a companion to the Herd Registers

A complete and extensive, yet compact, alphabetical index of all registered Guernsey Cattle.

This Index should be in the Hands of Every Breeder

Price $2.75

Send Orders to

GUERNSEY CATTLE CLUB

PETERBOROUGH, N. H.

TRANSFERS OF GUERNSEY CATTLE.

From March 10, to April 10, 1915.

BULLS.

A Cheerful Boy 32597—Christian Tretsven to Will Head, Lavalle, Wis.
Achsah's Prince Stranford 32827—A. T. Smith & Son to H. J. Dodge, Barre, Vt.
Admiral G. 21841—Elmer Mailes to C. E. Wallace, White City, Kansas.
Aladdin of Shoquoquon 32511—Charles E. Perkins to Harry E. Brooks, Burlington, Iowa.
Alfretta's Heir 15147—W. L. Brown to F. D. Crisler, Hillsdale, Wis.
Aline's Prince 16470—H. M. Sayre to F. C. Wilson, Pray, Mont.
Amherst Rose's Cupid 31218—H. M. Jacklin to H. Stratton, Waupaca, Wis.
Ardrana's Sultan 21276—Est. J. Y. Zook to Jonas D. Yoder & Reuben E. Zook, Belleville, Pa.
Armour Lincoln 29971—University of Nebraska to Fred De La Marty, Fremont, Nebr.
Atco King 28186—William J. Straley to T. M. Tice, Deerfield, N. J.
Atlas True 28895—McIntyre Bros. to D. C. Converse, Fort Atkinson, Wis.
Badger Girl's Captain 32608—C. W. Pace to E. E. Tjugum, Sun Prairie, Wis.
Banner of Princess 32504—John Mack to Walter Guggisberg, New Ulm, Minn.
Banner of Ruhs Corner 32505—Theodore Voigt to Joe Reid, Kiel, Wis.
Barney Kingwood 32439—George L. Hormell to Harry Crawford, Beallsville, Pa.
Baugo of Beach Farm 32738—Campbell & Angevine to Anson S. Betchel, Caledonia, Mich.
Beauty's Fantine's Waverly Boy 32162—G. W. Doney to John W. Rogers, Milan, Pa.
Belle's Atmore of Greene 30827—D. B. Wiley to O. N. Rose, Greene, Maine.
Belle's Champion 32509—Eldon Parr 31103—L. E. Scott to Roy C. Buzzell, Stanley, Wis.
Ben Bolt of Eau Claire 28625—E. J. Smallidge to Henry Morris, Berrien Springs, Mich.
Ben of Clover Crest 31887—George B. R. Kennedy to Joseph M. Dickey, Baxter, Pa.
Bequest's Standard 31622—W. H. Artis to Perry Scott, Augusta, Wis.
Bernard of Bon Ayre 31317—H. W. Wigman to Joe B. Myers, Grand Blanc, Mich.
Bess' Sequel's Polly's Boy 31187—Est. Charles G. Lathrop to Amos Smithers, Cambria, Calif.
Beth's May Rose 32666—John W. Little to Charles L. Shaffer, Thomasville, Pa.
Beulah's Country Boy 32746—E. B. Sharpless to Joseph Brower, West Grove, Pa.
Billie Bolles 32507—Charles F. Post to Welles Bolles, Delhi, N. Y.
Billy Mitchell 32600—Martin Gleeson to Manly Haskins, Regent, No. Dak.
Billy of Cornville 32095—Everett D. Call to James A. Carleton, Winterport, Maine.
Billy of the Overlook Farm 32381—Est. Henry A. Belcher to William H. Hurley, Rockland, Mass.
Blanche of Lewison's Joe 32585—C. G. Wilderson & G. W. Love to Thomas Doutt, Salem, Ohio.
Blicq's Pride of Alta Vista 27402—Est. Charles G. Lathrop to W. C. Wilbur, Palo Alto, Calif.
Imp. Bloomingdale Diamond 20321—F. W. Lawrence to La Crosse County School of Agriculture, Onalaska, Wis.
Bluebell 2d's Ray 25114—F. W. Lawrence to Taylor & Leary, West Salem, Wis.
Bobbie Yeksa 32764—Albert Einfeldt to David Morgan, Sheridan, Wis.
Bob of the Highland Stock Farm 32438—J. K. Larson & Sons to Harvey L. Bremer, Manitowoc, Wis.
Bonnirilius Jeweller's Boy 32714, Frank Wilfred & Clara Williams to Paul R. Schultz, Whitewaters, Wis.
Brookmead Prince 27676—Brookmead's Monarch 32019—Brookmead's Standard 32020—Edward A. Rile to Amos Rothenberger, Lansdale, Pa.
Brookmead's May King 27706—Frank Graham Thomson to Harry G. Hall, Stewartstown, Pa.
Burgomaster 28741—Helendale Farms to H. W. Zimmerman, Wauwatosa, Wis.
Bushnell's Prince 32578—W. Fred Bushnell to F. Miller, Melletts, So. Dak.
Buster of Sharon 32501—M. H. Jerdee to Julius W. Hoffman, Sharon, Wash.
Buttercup's Nelson 24796—Charles O. Govin to Edward Roach, Menomonie, Wis.
Butter Lad of Richmond 32667—Edwin G. Woolley, Jr. to Ernest Burnham, Woods Cross, Utah.
Buttermaker's Wells of Hickory Grove 31255—Glenn Clark to C. C. Mutchler & C. J. McCracken, Buchanan, Mich.
Butternut's Glendett of the Rancho 30121—Elliott-Brant Rancho to W. J. Wood, El Centro, Calif.
Calotte's Eckstein 29938—S. A. Merriman to Wisch Bros., Jefferson, Wis.
Camp's Governor of Keewaydin 27505—Elbert H. Baker to D. R. Hanna, Ravenna, Ohio.
Cardinal of Sarnia 23472—Charles L. Hill to The Bayfield Guernsey Cattle Club, Bayfield, Wis.
Caribou Nero 32711—George C. Stone to C. A. Duncan, Duluth, Minn.
Caroline's Archer 18364—Haydon W. Benton to Ioset & Calkins, Baldwinsville, N. Y.
Caster of Meadowview 17922—C. J. Peterson to C. J. LeCount, Villard, Minn.
Casteroy of Mitchell 32792—Martin Gleeson to Lewis J. Tyler, Hartford, So. Dak.
Champion of Overview 31051—M. E. Schwarz to H. Gajewski, Norwalk, Wis.
Chene of Clara Cooper Farms 30766—James H. Cooper to Fred August Johnson, Wildrose, No. Dak.
Chief of Doore 32337—H. C. Olson to Halvor Halvorson, Dallas, Wis.
Christmas Jewel's Jolly Boy 32625—Charles L. Moore to Leon D. Neish, De Lancey, N. Y.
Commodore's Prince 29751—F. C. Kay to F. C. Kay & C. E. Agnew, Pueblo, Colo.
Coral Lance 22361—J. J. F. Winters to George W. Jordan, Sparta, Wis.
Corn Boy of Whitford 32726—Martha G. Thomas & Anna Thomas Howell to Samuel Waltz, Jr., Whitford, Pa.
Corn Palace King 32599—Martin Gleeson to L. O. Torbla, Grafton, No. Dak.
Coronet of Rich Neck 31471—H. H. Pearson, Jr., to Beachley & Pyle, Wittman, Md.
Crafty L. 27690—Ray D. Levan to Clinton E. Gerber, Pine Grove, Pa.
Dairymaid's Choice of Salem 27902—William D. Labus to William Pralle, West Salem, Wis.
Dairy Maid's King of Avonlea 32715—W. R. Nesbit to W. C. Gibson, Cabot, Pa.
Daisy's Prince of Lindsey 32616—A. J. Prest to Louis Robinson, Marshfield, Wis.

Second Annual Guernsey Breeders' Sale, West Salem, Wisconsin.

THE second annual Guernsey breeders' sale was held at West Salem, Wisconsin, on March 25. In regard to the sale, the following letter has been received from Mr. Hyzer:—

"Sixty-nine head of cattle went through the ring for an average of $230 per head. While considering the quality of the stock sold, this is not a high average, yet the conditions prevailing such as quarantine, finances, etc., I think we did pretty well. Also, a number of the animals were only calves and several were bulls.

"One nice thing about it all was that a large part of the cattle went to farmers and men who are just starting to breed Guernseys and these cattle will surely make good for them."

The following is a list of the animals sold and the purchasers.

Females.

Jewel Maplehurst 26582, W. D. Graham, Mahtowa, Minn.	$230.00
Vilo of Lone Mound 40976, W. C. Dillon, Round Lake, Ill.	160.00
Junio 31321, M. S. Kellogg, Janesville, Wis.	255.00
Queen of Jewett 41015, Hamilton & Kaufman, Two Rivers, Wis.	235.00
Marcia D. 27415, William Nicholls, Trempealeau, Wis.	200.00
Polly 5th of the Rougue Balan 12423, P. S., H. J. Aldrich, West Salem, Wis.	180.00
Imp. Rosette 2d of the Pipeterie 36469 R. G. A. S., 9666 P. S., Fred Thurow, Reedsville, Wis.	160.00
Rosie 2d of the Fountaine 12349 P. S., Wm. C. Dillon, Round Lake, Ill.	305.00
Fernwood's Ver 31327, Henry Funfsinn, La Salle, Ill.	260.00
Squire's Laurel of Richmond 27448, Wayne & Munn, Janesville, Wis.	305.00
Bob Rilma Butter Queen 48495, Hamilton & Kaufman, Two Rivers, Wis.	410.00
Rose's Rilma of Iowa 40791, P. G. Larson, Holmen, Wis.	350.00
Turner's Beauty of New York 9661, Wm. Nicholls, Trempealeau, Wis.	205.00
Not Named, Frank J. Dunn, Peoria, Ill.	105.00
Rose Lee of Edinburg 27062, P. G. Larson, Holmen, Wis.	190.00
Donnella 47756, M. S. Kellogg, Janesville, Wis.	180.00

Dan Carl 28360—James H. Lawrence to McClelland Bros., Canonsburg, Pa.
Dan Lutz 31713—J. A. Danley to Walter S. McConnell, Canonsburg, Pa.
Darby of Wiscinda Farm 26432—Otto R. Lieber to Neldo Klingensmith, New Augusta, Ind.
Deanie's Major of Richland 32713—James B. Secrist & Son to Andrew Stewart, West Newton, Pa.
Imp. Delight of Sequel's Honor Bright 32663—Squire of Bosworth Field 27484—Charles W. Bosworth to Robert Smith, Walpole, N. H.
Dewdrop's Guy 32577—C. A. Hayden to J. C. C. Pease & Sons, Washington, Pa.
Diamond Boy's Victor of Pleasant View 32768—Charles Wollenhaupt to George L. Siniff, Ohio City, Ohio.
Dictator's Count 32497—C. R. Phillips to Thomas Ellis, Endeavor, Wis.
Dock of Shady Nook 31258—Mrs. Grace J. Holeton to Lindberg Bros., Abbotsford, Wis.
Dodd of Riverside 29393—David Bogie to Sylvester Froelich, Sullivan, Wis.
Dolly Dimple's Prince Rhea 19553—Robert Gould Shaw 2d to Alfred L. Lincoln, Norwell, Mass.
Dolly's John 30958—Samuel Hertel to C. J. Devore, Sherwood, Ohio.
Donald of Pine Ridge 32275—Chris Skaar to Ole Esse, Hayward, Minn.
Donnington's Sequel of Elmpines 21844—S. G. Slade to Russell Birch, Elnora, N. Y.
Dora's Duke 30527—John Raleigh to William E. Squier, Peshtigo, Wis.
Dorcas's Stranford 32828—A. T. Smith & Son to Arthur Barber, Barre, Vt.
Doris's May Rose of Maple Hill 32784—Fruit Bros. to Alex M. Maltby, Rich Valley, Minn.
Dorothy's Robert of Oakdale 31951—R. A. Wilkinson to Herman Differt, Jordan, Minn.
Duchess's King of Maple Hill 28149—Fruit Bros. to F. W. Einfeldt & Sons, Greenwood, Wis.
Duke of Garfield 31039—Est. A. O. Hole to Anton Lee, Amherst Junction, Wis.
Duke of Morrison Farms 31618—J. G. Morrison to R. W. Gorton, Huntington Center, Vt.
Duke of Saradale 25861—Nels Amundson to Olaf Overby, Taylor, Wis.
Duke of Sevastopol 30890—L. F. Henschel to Perry Bros., Forestville, Wis.
Edward of Sunnybrook 24921—Howard Criswell to R. B. Glick, Gap, Pa.
Edward of Sunnybrook 24921—R. B. Glick to Enos J. Hershey, Paradise, Pa.
Elmer Lehigh 28133—Charles A. Wilkins to Ed. Smith, Spooner, Wis.
Imp. Excellencia's Prince of Oak Ridge 22124—William H. Beard to James Viers, Rockville, Maryland.
Fancy Goods 29702—Helendale Farms to Nick Link, Phillips, Wis.
Fanny's Duke of Denmark 28953—A. W. & F. E. Fox to F. G. Fuller, Mukwonago, Wis.
Imp. Fascination's Governor of the Chene 26258—H. W. Griswold to Home & Fireside Co., Ltd., Battle Creek, Mich.
Fern of Grafton 26033—Nels Nelson to C. V. McWhorter, Waukesha, Wis.
Fernwood Boy of Whitford 32725—Martha G. Thomas and Anna Thomas Howell to John Bush, Lionville, Pa.
Flamina 3d's Boy 31230—A. L. Fitzpatrick to Alexander Van Rensseaer, Camp Yill, Pa.
Imp. Fleurie's Sequel 19336—F. W. Lawrence to Joseph Jones, Bangor , Wis.
Florham Don 29329—J. L. Hope to L. T. Hallock, Clayton, N. J.
Flossie's Captain of Center Grove 29736—M. J. Humphrey to William D. Holberg & L. C. Piske, Bangor, Wis.
Foxy's Prince 30332—Fred W. Berg to Lawrence Burger, Wausau, Wis.
Franc Masher's Jewel of Evergreen 32652—J. E. Long to G. H. Pieper, Monongahela, Pa.
France's Eminence 23831—T. E. Hyde to William F. Gable, Wyebrooke, Pa.
France's Jewel's Sequel 31987—Ouida's Royal Sequel 31988—H. P. Andersen & Son to A. W. & F. E. Fox, Waukesha, Wis.
Frau's Stranford 11413—J. N. McLeod to Andrews, Drinkwater & Allen , Livingston, Wis.
Fred Billaxy 32559—E. L. Berg to Jacob Kreuscher, Jr., Somers, Wis.
Gallant's Boy of Pleasant River 30412—O. E. Perry to Henry F. Stavenhagen, Victor, Iowa.
Garfield Chief 32192—Est. O. A. Hole to Carl O. Wogsland, Amherst Junction, Wis.
Geoffrey of Pine Hill 32662—Charles J. Thompson to Buell T. Holcomb, West Simsbury, Conn.
Glen of Milton 28951—Otto A. Suhr to Adolf Duellmann, Fountain City, Wis.
Glenwood Boy of Sunny View 29861—George A. Fox to Bowen & Bowdish, El Monte, Calif.
Glenwood Chief of Sunnyside 19853—Andrew B. Hulett to Carl Klumstein, Pigeon Falls, Wis.
Glenwood King of Maple River Farm 32498—Luther Ranney to Fred Bradford, Alma, Mich.
Glenwood of the Belles 30703—Village Glenwood Cavalier 31512—A. Hatt & Son to G. W. Allen, Grass Lake, Mich.
Glenwood's Jewel of Walter Maple 27991—Edward A. Walter to Fred Jensen, Delavan, Wis.
Glenwood's Main Stay 39th 25722—Frank B. McKinney to Mrs. Ella W. Cameron, North East, Md.
Glenwood's Sir Fantine of Fairy Falls 32441—John P. Nelson to J. Draheim, Waseca, Minn.
Glenwood Von Don 32703—C. G. Dondero to M. L. Goodhue, Sidney, Maine.
Imp. Going Some of Beach Farm 32673—Campbell & Angevine to A. R. Rogers, Allen, Mich.
Golden Bess's Echo of Broad Vista 32028—Morrill Bros. to Howard W. Locke, New Gloucester, Maine.
Golden Boy of Grand Curve 29240—Alfred Anderson to E. H. Clark, East Jordan, Mich.
Golden Glen Thorne 30537—Joseph Waugh to S. B. Allen, Burdett, N. Y.
Golden Noble's Lad 31229—A. L. Fitzpatrick to Edward A. Rile, Blue Bell, Pa.
Golden Secret of Rocky Reach 29164—A. L. Lincoln to Robert Gould Shaw 2d, Newton Center, Mass.
Goldie's Son of Maplewood 17911—Wagner Bros. to Climax Guernsey Breeders' Association, Scotts, Mich.
Governor Frederick of Baraboo 32583—Wichern Bros. to Richard F. Klemm, Baraboo, Wis.
Governor Mac 23699—J. B. Borden to S. M. Austin, Elba, Wis.
Governor of Clara Cooper Farms 30767—James H. Cooper to G. M. Thomas, Williston, No. Dak.
Governor of Lind 18877—Henry Hotvedt to T. C. Evenson, Iola, Wis.
Governor of Meadow Lawn 32580—Frank Koenen to William Retz, Henry, So. Dak.
Granny's Plato of Iowa 24628—M. J. Cleveland to John J. Springman, Kamrar, Iowa.

Fly of Village Farm 53261, A. L. Hyzer, West Salem, Wis.	140.00
Imp. Bell Daisy of Sarnia 35668, M. E. Schwarz, Sparta, Wis.	300.00
Madeline Dixie of Waumesit 29509, F. J. Quinn, Peoria, Ill.	265.00
Grace of King Hill, Ed. Oswald, Leon, Wis.	100.00
Hattie Belle of Lynnhurst 41597, Wm. Nicholls, Trempealeau, Wis.	185.00
Doris of Grand View 43789	225.00
Princeling's Sweet Alice 47628, Charles Moeser, Silverton, Ohio.	330.00
Loneta of Grand View 47611, J. F. Anderson, Coon Valley, Wis.	130.00
Dorothea of Grand View 37365, W. C. Dillon, Round Lake, Ill.	200.00
Lady Frenchman 45598, Chas. Moeser, Silverton, Ohio.	390.00
Imp. Duchess of the Vrangue 5th 54476, Richard Haigh, Roberts, Wis.	220.00
Sihon Bell 6th 13096 P. S., Chas. A. Wilkins, Platteville, Wis.	200.00
Imp. Quick Silver 20th 54466, Sam Kreuss, La Farge, Wis.	245.00
Imp. Sailor Boy's Christine 54473, C. A. Wilkins, Platteville, Wis.	245.00
Miss Dolly R. 51547, H. J. Aldrich, West Salem, Wis.	170.00
Esther Perkins 28094, Chas. E. Wirt, Lewiston, Minn.	200.00
Alicia of Haddon 46600, C. A. Wilkins, Platteville, Wis.	205.00
Pocahontas of Doylestown 36548, C. A. Wilkins, Platteville, Wis.	210.00
Imp. Beauty 4th of Balmoral 54462, Roy C. Buzzell, Stanley Wis.	240.00
Lady Comfort 45599, C. A. Platteville, Wis.	290.00
Imp. Moutonne of Arryo 47083, K. O. Gaarder, Holmen, Wis.	290.00
Modena of Portage 25938, Arnold F. Baeseman, Edgar, Wis.	235.00
Karlton Duchess 53196, F. J. Quinn, Peoria, Ill.	130.00
Flossie of La Mare 54477, C. A. Wilkins, Platteville, Wis.	190.00
Fernwood's Ro 29482, Arnold F. Baesemann, Edgar, Wis.	275.00
Imperial Bloom 29052, A. H. Long, Prairie du Chien, Wis.	225.00

Grenwode King Scan 32757—E. R. Whitcomb to James A. Jensen, Scandinavia, Wis.
Guerney 32579—Mrs. Nellie Lines to J. H. Unterkircher, Eaton Rapids, Mich.
Guialdo 16111—O. S. Huseboe to Aron Wallen, Taylor, Wis.
Gulbert of Garfield 31040—Est. A. O. Hole to Carl Faldet, Iola, Wis.
Gypson's Prince of Guernsey Hill 28770—W. Moots and O. Popp to W. Moots, Little Prairie, Wis.
Handy of Prospect 29784—W. D. Hoard to J. T. Peters, Rockford, Ill.
Imp. Hayes Prospect 30979—W. W. Marsh to Louis Braasch, Peterson, Iowa.
Hayes Sequel of Bellview 23779—George A. Allen to Joseph G. Ray, Unionville, Mass.
Herdsman of Maple Lane 19859—H. A. Bartholomew to Wilson & Herman, Warsaw, N. Y.
Herdsman of Maple Lane 19859—Wilson & Herman to Harry Leaton, Wyoming, N. Y.
Hero of Koshkonong Place 27130—A. R. Hoard to S. E. Morse, Princeton, Wis.
Highland Warren Wood 4th 29200—J. A. Gregg to Charles W. Hesselgesser, Cabot, Pa.
Incomparable of Oak Ridge 31016—Thomas F. Ryan to M. Henderson McComb, Stuarts Draft, Va.
Iris's Gay Sheet Anchor 28614—Belmer D. Hitchcock to D. H. Wright, Sugargrove, Pa.
Isaac of Hillside 29988—Rush L. Chapman to Walter Marsden, Cambridge, Wis.
Jane Brook Hill's Yekstang 28627—E. G. Garvens to R. C. Dickfuss, Waukesha, Wis.
Jennie's Emmason 25323—James M. Johnson to John Swafford, Sandusky, Wis.
Jim of Grand View 26833—C. E. Leggett & Ernest Kaller to Jasper Stockwell, Cato, N. Y.
Jinks of Farview 29471—George McKerrow & Sons Co. to B. J. Lichtie, Menomonie Falls, Wis.
Jolie Herald of Hillside 28698—Eugene Ludeman to Charley Wolf, Scottville, Mich.
Josephine's Esquire 32825—Est. H. E. Taber to R. C. Ostrander, Knowlesville, N. Y.
Juliana's Walter Sequel 32189—Ruth's Sequel of Denmark 31989—H. P. Andersen & Son to William M. Jones, Waukesha, Wis.
Julia's Rhea 32495—John L. Williams to David T. Williams, Waukesha, Wis.
Kansas Yeksa Q. 32255—D. T. Williams to James P. M. Kanutsen, Yuma, Colo.
Kate's Harry 31339—Est. W. M. Merrill to Byron Purdy, Tomah, Wis.
Katonah's Aristocrat 31363—Katonah's Burgomaster 31501—Clarence Whitman to Jean DuLuth Farm Inc., Duluth, Minn.
Kenneth of Indian Hill 25881—J. F. Myers to J. D. Brown, Stone Creek, Ohio.
Kentland 32341—Chreist Deiters to Henry E. Bieritz, Yorkville, Ill.
King Bates 24210—Charles W. Hesselgesser to J. A. Gregg, Butler, Pa.
King Billy of Louis Corners 32641—F. F. Thieke to Oscar Voigt, Kiel, Wis.
King Cimourdain 29167—McIntyre Bros. to John S. Boyd & Son, Lima, Wis.
King Fernwood 20225—C. M. Anthony to Henry Wacker, Wilber, Nebr.
King Fernwood 20225—Henry Wacker to Hats & Witte, DeWitt, Nebr.
King Frederick of Baraboo 32258—Wichern Bros. to W. J. Dwars, Ableman, Wis.
King Herod 32685—R. H. L. Chichester to Whitfield De Peyton, Fredericksburg, Va.
King Masher 13th 28170—Grant White to G. L. Reed, Craftsbury, Vt.
King of Catulus 32598—Albert Lueders to Will Peters, Reedsburg, Wis.
King of Crescentia 29635—S. A. W. Carver to W. L. Truitt, Glendale, Calif.
King of Grandview 32035—Camillo Sorenson to Charles Vicker, Forestville, Wis.
King of Mondovi 32790—C. W. Pace to Harry & Earl Franzwa, Mondovi, Wis.
King Oscar of Fernvale 30660—A. P. Wilson to Wheeler Perry, Rathbone, N. Y.
Lad of Brook Hill 16684—Nat Wittig to L. A. Govin, Menomonie, Wis.
Lady Fairy's Duke 32113—Marston Harding to George B. Clark, Concord, Mass.
Imp. Lady Lorier's Prince 17737—James W. Bullock to The Northfield Hotel Company, East Northfield, Mass.
Lady Oslin of the Isle's Darius 29934—C. R. Merchant to Frank Booth, Shell Lake, Wis.
Langwater Barrister 31320—F. Lothrop Ames to Edmund D. Codman, Dedham, Mass.
Langwater Emigrant 14076—Middledale Captain 31573—Middledale Entrance 32595—Middledale General 31574—Middledale Prince 31908—Follett & Brindley to Calkins & Riggs, Creswell, Oregon.
Larry Pendant 19054—Seth Conrad & W. W. Burdick to Stanley Guernsey Breeders' Asso., Iron River, Mich.
Lauralee's Boy Tom 21657—Albert Gotter to Lynn Turner, Vesper, Wis.
Leader of Meadowbrook 27665—R. V. Lindabury to Henry W. Hance, Freehold, N. J.
Ledyard's Glenwood 32763—Cornell University to J. B. Edsall, Pine City, N. Y.
Lily's Boy Bleu 30509—The Belle Vernon-Mapes Dairy Co. to J. F. Wayman, Jefferson, Ohio.
Lily's May King 31554—Delaware College to Martin T. Allwardt, Yorkville, Ill.
Little Fred of North Home 32672—Jesse L. Doan to East Side Farmer's Club, Moose Lake, Minn.
Lizzie's Raymond of Fletcher 32665—J. P. Fletcher to O. C. Falk, Maxton, N. Car.
Lord's Billy of Sunny Side 29510—George D. Lawson to Mrs. Eva Lehmann, Woodland, Wis.
Louisa's King of France 30356—G. B.Tallman to Fred Van Houten, Franklin Forks, Pa.
Louise's Ripton 32443—R. S. Page to W. C. Whitney, Bakersfield, Vt.
Lovedale's Glenwood 29030—H. D. Lovejoy to Albert Getter, Viroqua, Wis.
Luetta's Glenwood of Minot 32671—E. S. Person to E. E. Burdick, Douglas, N. Dak.
Lynette's John 32615—W. J. Dawson to Carl Seiss, Oakdale, Wis.
McAdoo of Elkview 30108—Thomas M. Hodgson to Joseph Brower, West Grove, Pa.
McGogney's Raymond 32510—James B. Secrist & Son to Isaac McGogney, West Newton, Pa.
Mack of Beachview 27441—W. H. Parrish to J. C. Oyster, Alliance, Ohio.
Major Mar J. 32745—Harry A. Jones & Bro. to R . B. Blaney, Washington, Pa.
Malcolm of Cold Brook Farm 32823—Charles H. Berry to C. H. Tappan, Winthrop, Me.
Malcolm's Omega 32440—George S. Smith to Adams T. Morse, Livermore Falls, Maine.
Maple Crest Duke 30133—O. R. Frauenheim to N. M. Emmons, Eagle River, Wis.
Maple Crest White Sox 30135—O. R. Frauenheim to Robert Lee Hall, Cameron, Wis.
Marcia's Hero of Fair View 26152—Jesse Thompson & Son to R. D. Nevin, Helena, N. Y.
Marquette 16510—O. T. Remington to J. D. Miller, Menomonie, Wis.
Marshall of Maple Grove 29935—Charles B. Wood to Robert H. Anderson, Snohomish, Wash.

Imp. Rosette 3d of Plaisance 36473, M. E. Schwarz, Sparta, Wis.	180.00
Village Lassie 2d 41205, J. J. Bean, West Salem, Wis.	265.00
Graceful Maiden 53055, M. H. Graham, Mahtowa, Minn.	185.00
Margaret of Elm Place 18303, M. S. Kellogg, Janesville, Wis.	210.00
Nellie's Beauty 52468, D. Trimball, West Salem, Wis.	80.00
Daisy Black Spot 2d 11908 P. S., A. L. Hyzer, West Solem, Wis.	355.00
Betty Pine 38097, E. C. Hoff, Holmen, Wis.	335.00
Katherine Parker 20002, A. D. Long, Prairie du Chien, Wis.	175.00
Josephine France 47609, W. C. Nicholls, Trempealeau, Wis.	175.00
Ellen Douglas 31498, J. F. Anderson, Coon Valley, Wis.	150.00
Daisy Belle 47244, Otto Wolf, Lax, Wis.	325.00
Imp. Boxer's Nellie of the Isle 23305, Edward Oswald, Leon, Wis.	200.00
Rita of Maplewood 53095, F. W. Kimball, Waltham, Minn.	185.00
Louisa of the Village 32982, F. W. Kimball, Waltham, Minn.	200.00
Village Lassie 28971, P. C. Larson, Holmen, Wis.	310.00
Star of Snowdoun 17271, W. A. Munn, Janesville, Wis.	175.00
Weta 21736, W. A. Munn, Janesville, Wis.	340.00
Yeksalyd 24229, J. H. Aldrich, West Salem, Wis.	295.00
Heifer Calf, J. C. Malin, Genoa, Wis.	105.00
Village Lassie 3rd 46694, A. H. Burdick, Tomah, Wis.	350.00
Average	$288.00

Males.

Gays May King 19731, Ray Lewis, West Salem, Wis.	425.00
Bob Rilma 3d 22758, E. S. Hubbard, Norwalk, Wis.	400.00
Bull Calf, John Benrud, Cashton, Wis.	80.00
Average	$301.00

Marshall of Riverroad 30297—Theo. A. Clarke to George W. Haylock, Edgerton, Wis.
Marshall's Fleur-de-Lys 30381—E. W. Oglebay to Montvale Company, Great Cacapon, W. Va.
Masher Brown 31289—Bert Parish to W. C. Waite, Delavan, Wis.
Masher Glenwood King of Green View 30111—Harry Leppla to Albert Paulson, Marshfield, Wis.
Matchem 2d 32632—E. J. Bergman to A. I. Ashland, Brampton, Mich.
Maud's Kitchener of Meadow Brook 32187—R. H. Pollock Jr. to F. M. Lewis, Emlenton, Pa.
Max of Hickory Grove 30087—L. Snyder to H. B. Russell, Riverside, Mich.
Mayflower's Jim 29613—W. D. Mulry to Powers Bros., Owen, Wis.
May King's Justice of Chilmark 29681—V. Everit Macy to A. T. Southard, Peekskill, N. Y.
May King's Woody Nook Boy 32729—N. Sproat Heaney to I. G. Schlotterbeck,Chickashas, Okla.
May Rose of Swedesford 32502—John E. Sibble to Lardner Howell, Whitford, Pa.
May Royal's Gree 30570—C. F. Holmes to J. L. Hays, Wellsville, Kansas.
Maywood's Prince 30488—J. D. Powers to Paul R. Nathen, Kendall, Wis.
Imp. M. D. C. of Beach Farm 32565—Campbell & Angevine to Claudius B. Underhill, Hudson, Mich.
Michell of Hollyhock 31279—Gustave Pabst to James Burdick, Oconomowoc, Wis.
Mixter Prince of Flintstone 32575—Estate George Mixter to F. G. Crane, Dalton, Mass.
Morven's Carolina King 32636—Westmoreland Davis to The Board of Education of Durham County, Durham, N. Car.
Morven's Golden King 32637—Westmoreland Davis to Chas. L. Shockley, Snow Hill, Maryland.
Moss Rose's Pride of Waddington 29317—E. W. Oglebay to John B. Colvig, Wheeling, W. Va.
Mr. Nichols of Cuyuna 29109—Graves & Murphy to C. G. Johnson, Watertown, Minn.
Myrtlewood 3d's Jeweller 31123—J. D. Powers to William Zibell, Fort Atkinson, Wis.
Nanette's Mr. Clinker 23681—Carl M. Heald to W. P. Mitchell, Buckfield, Maine.
Napoleon of Maple Glen 30991—Henry Ellis to H. H. Bradley, Kings Ferry, N. Y.
Nelson's Star 28065—Charles O. Govin to James C. Curran, Menomonie, Wis.
Nerio of The Forges 29517—Sherman L. Whipple to R. G. Harwood, Littleton, Mass.
Nicholas of Lakeview 30327—Henry Rozema to Frank J. Zerlant, Fremont, Mich.
Nickel Steel of Spring Farm 32243—V. C. Miller to M. C. Price & Son, Mantua, Ohio.
Noble Boy of App Farm 29684—D. N. App to G. F . Oberdorf, Sunbury, Pa.
Ohio Glenwood 32513—John Schmaus to R. A. Wilson, East Monroe, Ohio.
Old Reliable 20916—Roy C. Buzzell to L. E. Scott, Stanley, Wis.
Orvilla's Golden Raymond 23609—Edward H. Wason to Kaolin Farm Co., Merrimack, N. H.
Ouida's Sequel of Denmark 27941—William M. Jones to E. W. Frost, Delafield, Wis.
Paul of Fertilevale Farm 32566—Andrew Shaler to Charles A. Liddle, Argyle, N. Y.
Paul of Inglehurst 18879—F. W. Foote to Benrud Bros., Goodhue, Minn.
Pedro Rose 32766—A. H. Burdick to M. P. Laurson, Warrens, Wis.
Pergue's Glenwood 24974—Charles Peterson to A. A. Brion, Chandler, Ariz.
Pergue's King 28765—Sass Bros. to L. P. Bradley & Son, Momence, Ill.
Petaluma Prince 32514—G. Lester Tarleton to J. L. Goatley, Petaluma, Calif.
Pete of Elmurlin 27756—A. Knight to William Standeven, Chilliwack, B. C.
Phillys's Boy of Norwood 16607—C. H. Hayman to C.T. Fisher, Princess Anne, Md.
Pinehurst Raschid 31150—Mrs. E. W. Strawbridge to Joseph W. Atkinson, Mullica Hill, N. J.
Polly's Golden Boy of Oakhurst 31629—Frank A. Hotchkiss to Franklin M. Peters, Amenia, N. Y.
Polly's Kaiser 31301—H. C. Sutcliffe to Nelson Wilson, Twin Bluffs, Wis.
Polonius Anthony 24963—Dornes & Busch to John Vervooren, Jump River, Wis.
Pompey of Tarbell Farms 29431—J. Russell Danks to Hugh D. Clark, Treadwell, N. Y.
Porter's Jeweller 29075—J. T. Maule & Son to Richard Baker, Eagle, Wis.
Prescoraltine 4th's Glenwood Boy 26813—Mrs. R. E. Eliot to Aliso Dairy Co., Santa Anna, Calif.
Imp. President of Maplelawn 32659—F. B. Rundell to F. B. Rundell & R. Nicholson, Livingston, Wis.
Pride of Beach Farm 32739—Campbell & Angevine to Laurance F. Simon, Remus, Mich.
Pride of Clovermead 20831—William E. Dark to J. P. Cupp, Mora, Minn.
Pride of Homewood 32691—William Butterworth to W. W. Wilson, Orion, Ill.
Prince Ferdinand of Oakwood 31509—L. S. Meyer to W. H. A. McGinty, Strafford, Mo.
Prince Jerome Rose Bud 29571—L. L. Davis to G. A. Sauneman, Owatonna, Minn.
Prince Knozer 26334—J. S. Beahan to E. M. Davis, Grampian, Pa.
Prince of Courtland 32594—Andrew A. Backer to Gustav Reinke, Courtland, Minn.
Prince of Fond du Lac 31824—B. F. Sheridan to E. W. Jones, Fisk, Wis.
Prince of Franc 32496—John S. Johnson to E. J. Winslow, Benezett, Pa.
Imp. Prince of la Croisee 2d 32614—O. R. Frauenheim to John P. Wagner, West Bend, Wis.
Prince of Linn County Oregon 23764—R. J. Allen to C. L. Eustis & E B. FitzGerald, Los Molinos, Calif.
Prince of Petersham 32574—Estate George Mixter to L. E. Burbee, Petersham, Mass.
Prince of Sereneland 29804—Harry F. Busse to Peter Haass, Hartland, Wis.
Prince of Valevue 32328—W. G. Vandenbark to M. D. Scheetz, Baltic, Ohio.
Prince of Walnut 18186—John R. Wilson to H. M. Patterson, Mount Vernon, Ohio.
Prince's Starlight 31548—J. S. Walters & A. J. Stutzman to George Postma, Nappanee, Ind.
Quartz 4th's Twinkle 32791—Canterbury Shakers to Vermont Marble Co., Proctor, Vt.
Queen's Rex 31689—Est. H. E. Taber to G. C. Calmes, Gainesville, N. Y.
Ravenrock to Ewing 32347—F. W. Roebling to James D. Black, Jobstown, N. J.
Ray Golden 32818—Frank Stewart to R. F. Stevenson, Washington, Pa.
Raymond of the Preel of Bonnie Neuk 32815—L. A. Wright to J. R. Wheeler, Columbus, Wis.
Raymond's Billy of Waukesha 32177—A. W. & F. E. Fox to Alvin Parish, Whitewater, Wis.

Guernsey Herd Destroyed in West Virginia.

WE were very sorry to receive word on March 19 of the slaughter of the Guernsey herd owned by Joe Spiedel, Jr., the proprietor of Jobetty Farm, Wheeling, West Virginia. Upon further inquiry into the matter Mr. Spiedel writes us as follows:

"Replying to yours of the 10th inst. asking for more information regarding the loss of my herd by foot and mouth disease, I am unable to give you first-hand data because at the time of the attack, Feb. 26th, Mrs. Spiedel and I were in attendance at the Panama Pacific Exposition at San Francisco. I was advised by wire that the herd had become infected, and immediately started for home, but arrived too late for the obsequies, which, however, according to newspaper clippings afterwards received, were well attended by federal and state authorities.

No source of infection was or has been discovered.

Jobetty Farm barns are located a half mile from the highways and three and a ahlf miles from the nearest railroad. The barns are new and no cattle beside the Guernseys had ever been housed therein.

No feed, hay, manure, or other carriers of infection had been brought to the place for months. Ten steers were bought Aug. 20th, 1914, and occupied a barn a quarter of a mile distant on the other side of the farm. To date, they are healthy and contented with no sign of disease.

I became interested in Guernseys a few years ago through Waddington Farms, and had purchased of them an Advanced Register Cow, Imp. Gay Lass Du Bray 3rd 3393, who was still in the herd.

I had also purchased of Mr. John Howard a very good cow, Williams' Lady 27241, that I unfortunately lost last year from other causes.

Last year, I attended your annual meeting in company with Mr. Royce of Waddington Farms and visited at Cranford, N. J., Mr. Peer's importation that had recently been discharged from quarantine. Before coming away, I had purchased twelve heifers which with the cow I already had and a heifer calf constituted, together with a son of Waddington's, Imp. Border Raider, the herd which was destroyed.

I am led to believe from what other Guernsey admirers have told me that I had some very good individuals in my selection. There were three daughters of Osseo 4th, one of whom was in milk and in whom and her calf both Mrs. Speidel and I had become exceedingly

Red Wing's Monogram's Sequel 27551—A. I. & J. Hughes to F. S. Hutchins, Oregon City, Oregon.
Regal of Rosemont 28650—Mrs. J. S. Harriman to George A. Bowen, Berryville, Va.
Regis 32799—D. L. Williams to D. I. Jenkins, Wales, Wis.
Reputation of Platteville 10461— Andrew & James Drinkwater to E. J. Fruit, Platteville, Wis.
Rhea's King of Crystal Pond 30330—LeRoy A. Buck to Roy S. Cortright, Barton, N. Y.
Imp. Ribert's Golden Noble 16143—Est. C. Morton Smith to Edward A. Rile, Blue Bell, Pa.
Richard Glenwood 31624—J. A. Swoveland to L. P. Swoveland, Willshire, Ohio.
Rival Count 31731—Ray Carroll to Carey Burch, Seneca, Mich.
Rival's Lad of Maple Hill Farm 31870—Fruit Bros. to Frank E. Huser, Cumberland, Wis.
Riverside Spotswood Sequel 30469—D. A. Ely to George W. Love, Garrettsville, Ohio.
Riverside Spotswood Sequel 30469—George W. Love to C. R. Stewart, Vienna, Ohio.
Robert of Oak Dale 29726—D. W. Clouse to W. P. Wherry, Ohio City, Ohio.
Robust of Koshkonong Place 31610—A. R. Hoard to Geo. Liegel, Plain, Wis.
Rogue's Benjamin of Pleasant View 29920—Charles Wollenhaupt to Urban L. Koehler, Van Wert, Ohio.
Romeo of Sunny Side 28521—Curtis & Knilans to Edward C. Earle, Beaver Dam, Wis.
Rose Bud's Boy 27893—Bert Parish to Henry Olson, Delavan, Wis.
Rose King of Grenwode 29493—E. R. Whitcomb to H. F. Steinbrecker, Wausaukee, Wis.
Rose's Captain 23200—W. H. Ebert to Theodore Herwig, Kilbourn, Wis.
Rough Diamond of Oak Ridge 29254—Thomas F. Ryan to J. Crawford Clarkson, Lovingston, Va.
Royal Columbus 32702—Mott F. Wilson to L. G. Fowler, Hamden, Maine.
Royal Gay Lad 28002—August H. Vogel to R. M. Overbaugh, Hartland, Wis.
Royal Tom Tucker 22560—Math Oines to E. H. Butman, Galesville, Wis.
Rubella's Bijou Lad 32765—Michigan Agricultural College to F. F. Littlefield, Farwell, Mich.
Rufus of Waldwic 30496—Edgar W. Sawyer to H. H. Bergen, Peebles, Wis.
St. Austell Sentinel 32686—C. G. Parnall to M. D. Ormston, Saint Johns, Mich.
Sass of Sunnyside 32584—H. W. Hildebrandt to Herbert C. Schimelffenig, Nerstrand, Minn.
Scintilla's Rob 32503—George Einfeldt to W. E. Thuring, Greenwood, Wis.
Sequel of G. H. Farm 32633—H. C. McCamon to Thos. O. Kelly, Lisbon, Ohio.
Sequel's Ben's Joe 32670—John S. Pickup to Glen B. House, Machias, N. Y.
Sequel's Favorite 19704—Estate George LaMonte to George M. LaMonte, Bound Brook, N. J.
Sequel's King of Bunker Hill 32359—Ezra H. Good to W. J. Royer, Orrville, Ohio.
Sequel's Lucky Boy 3d 32617—B. J. Dodge to George J. Frowley, Walworth, N. Y.
Sereneland's Glenwood Boy 29805—Harry F. Busse to Clinton Kinney, Wauwatosa, Wis.
Silas Mars of Meadow Slope 30065—J. N. McGillis to C. H. Ullom, Canonsburg, Pa.
Silver D. 20299—F. C. Waege to Fred Arndt, Wilton, Wis.
Silver Money 32761—Cornell University to J. S. Pride, Marion, N. Y.
Sinclair of Prospect 18111—Moulton Houk to Wesley Grose, Delaware, Ohio.
Sir Frolic of Two Oaks 33705—George D. Eggleston to I. F. Rhinard, Parma, Mich.
Sir Marias 29456—Edward H. Angier to H. D. Neary, Framingham, Mass.
Sir Masher's Malcolm of Hillside 32567—Welby Updike to L. W.. Garrison, Daggett, Pa.
Sir William of Hallowell 28110—E. J. Emery to Albert E. Hodgest, Fairfield Center, Maine.
Sir Yeksa 19118—Aaron Zaffke to W. R. McMurray & Charles Berry, Benedict, Minn.
Skagit Pride 27489—A. J. Sinnes to George H. Lawson, Puyallup, Wash.
Snowdrop's Raymond 20854—P. B. Mathys to A. W. Arndt, Barron, Wis.
Snow Queen's King 32593—E. A. Smith to Clyde Hooper, Birmingham, Mich.
Squire Wellington 31060—J. E. Matsen to Matt A. Leppa, Kimball, Minn.
Star of Albany 32727—C. W. Pace to George Pabst, Mondovi, Wis.
Star of Empire 28740—Helendale Farms to Kent Bros., Rusk, Wis.
Stella's Major 32710—Wm. P. Caldwell to Mary J. Edmundson, Monongahela, Pa.
Stella's Royal Joe 28260—J. D. Powers to John Petelle, Kendall, Wis.
Sterling's Durbar 31356—A. Greer & Sons to Levi Whitman, Newbury, Vt.
Summit Glen 21692—E. A. Ruckman to C. W. Pinkerton, Afton, Iowa.
Sunday's Pride's Main Stay 32512—Miss Caroline Archer to John McGowan, Giegertown, Pa.
Sunset Mar 32075—Nathan Northey to W. J. Higdon, Tulare, Calif.
Tannhauser of Lakewood 32401—Elmer E. Towne & Son to G. M. Stewart, Clinton, Maine.
Teddy of Crystal View 31535—T. C. Norman to W. R. Adams, Mankato, Minn.
The Kaiser of Birchton 32500—Frank L. Smith to Henry Thierolf, Clifton Park, N. Y.
The Last Prince of Oaklawn 31714—Chris. Skaar to S. E. Ballard, Waseca, Minn.
Tony of Indian Creek 32037—Christ Muth to H. F. Blake, Marinette, Wis.
Tulip of the Peak 26974—George O. Cornog to George S. Holland, Malvern, Pa.
Twinkle of Arcadia 30912—Estate E. Noyes Whitcomb to John S. Wallis, Sanbornton, N. H.
Unison's Hopeful 32576—C. A. Hayden to F. T. Stewart, Washington, Pa.
Very Lucky 18797—Joseph Kettner to Haloo Lee, Elk Mound, Wis.
Walter Sequel's King 28954—William M. Jones to Otto Naffin, Minnesota Junction, Wis.
Warwick Puffer 32762—Cornell University to H. E. Babcock, Ithaca, N. Y.
Westmoreland Reputation 24752—M. E. Schawrz to Alfred I. Stubbs, West Salem, Wis.
Willow S. Carl 32737—H. H. Snavely to C. Z. Hess, West Willow, Pa.
Willow S. Carl 32737—C. Z. Hess to Henry B. Harnish, Lancaster, Pa.
Willow's King 27847—Augustine & Kyer to William Cairney, Duvall, Wash.
Woodlawn's Claude 16502—Zook & Yoder to Amos C. Yoder, Allensville, Pa.
Woodrow of Lake View 26195—William Plowman to Alex Wiesen, Sheridan, Wis.
Woodrow of Linden 28973—Henry J. Garretson to R. T. Woodward, Cream Ridge, N. J.
Woodrow of Lookwell Guernsey Rarm 28932—Mervin Eby to Noel Murphy, Goshen, Ind.
Woodrow of Oak Grove 32506—Thomas Ellis to Clarence Phillips, Endeavor, Wis.
Woodrow of Park Place 23692—J. C. Sherburn to M. W. Wise, Van Wert, Ohio.
Yeksa Fannie's Lord 28962—William M. Jones to Orlin P. Craig, Mukwonago, Wis.
Zeno of Clara Cooper Farms 30769—James H. Cooper to W. R. McChesney, Williston, N. Dak.
Imp. Zeus of Ballston 32661—George G. Hopkins, Jr., to W. M. Martin, Saratoga Springs, N. Y.

interested, five of Gov. of Chene blood, four of Masher's Sequel strain, and one descendant of His Majesty 952 through Prince of New Place. The blood of such cows as May Rose 2nd Rouge of the Brickfield, Nellie Des Blanc Bois 9th and others of more or less Guernsey fame was found in their pedigrees.

I thank you for your interest in my herd and your sympathy in my loss, but I hope you will not think I have lost my courage. When the times are a little more auspicious and I am a little better prepared to take care of them, I hope again to start a foundation."

English Guernsey Cattle Society Meets.

A meeting of the Council was held at 12 Hanover Square, London, W., on Tuesday, March 9, at 11:30 a. m., Mr. H. Fitzwalter Plumptre, President, occupying the chair.

There were also present Mr. Frank Pratt Barlow (President-Elect), Mr. E. W. Amos, Mr. William Cory, Col. E. A. Fitzroy, Mr. G. F. Ferrand, Mr. D. C. Haldeman, Mr. A. W. Bailey Hawkins, Mr. D. Michie and the Secretary.

An apology for non-attendance was read from Mr. W. H. N. Goschen.

The Council considered the statement of Accounts and Annual Report submitted which was considered very satisfactory, and was unanimously adopted.

It was reported that the total number of entries received for Volume 31 of the Herd Book totalled 804 as compared with 861 in the previous volume.

The Council received with very great regret the notification of the death of two prominent supporters of the breed, viz., Mr. Spencer Trower and Mr. N. W. R. King.

A vacancy on the Council was filled by the unanimous election of Hon. A. E. Gathorne-Hardy of Donnington Priory, Newbury, Berks.

The following eight new members were elected:

Boaden, Howard, Skyburniowe, Mawgan, Helston, Cornwall.

Dunstan, Hugh, Churchtown, Towednack, St. Ives, Cornwall.

Holman, J. M., Roswarne, Camborne, Cornwall.

Hoskin, John E., Boscarne, St. Buryan, Cornwall.

Jelbert, J. S., Bosiliack Farm, New Bridge, S. O., Cornwall.

Kitchen, John Nancothan, Buryas Bridge, near Penzance, Cornwall.

Kitchen, Thomas, Trennal Farm, Germoe, Marazion, Cornwall.

Trower, Miss C. G., Stansteadbury, Ware, Herts.

Various communications were read and dealt with.

COWS.

Imp. Adelia of Linwood 48092, M. E. Schwarz to Alfred I. Stubbs, West Salem, Wis.

Aggie Queen of Rock 50058—Kitty Queen of Rock 50060—Peacherena 50065—Queen Allie of Rock 50062—Zeffry's Queen of Rock 50064—John Hetts to William M. Jones, Waukesha, Wis.

Aggie Queen of Rock 50058—Kitty Queen of Rock 50060—Peacherena of Rock 50065—Queen Allie of Rock 50062—Zeffry's Queen of Rock 50064—William M. Jones to W. E. Fisher, Wauwatosa, Wis.

A. J's Rose-Noble's Fanny 56392—Frances of Maple Lane 34114—Alfred Joslin to Eugene Griffin, Moravia, N. Y.

Alice Bell 53067, Charles T. Lee to D. J. Schaaf, Bexley, Ohio.

Allenwood Duchess 42704, H. W. Griswold to Home and Fireside Co., Ltd., Battle Creek, Mich.

Amaryllis of Fairy Falls 48622, R. A. Wilkinson to Herman Differt, Jordan, Minn.

Anna Ferguson 39261—Janie Strattan 50143—John F. Craig to B. F. Thompson, Sligo, Pa.

Austina's Esther 33836—Queen of High Lawn 29836—P. P. Lewis to N. Y. State Department of Agriculture, Albany, N. Y.

Imp. Beauty des Reines IV 51209—Imp. Buttercup of Bickleigh 51216—Imp. Dairy Maid II des Belles 51206—Imp. Eoeline of Ste. Helene 51213—Imp. Golden Hero's Flower 51211—Imp. Mont Val Pet III 51208—Imp. Myrtle of les Vesquesses 51222—Imp. Orange Blossom II of the Spurs 51172—Imp. Polly III of le Marais 51173—Imp. Primrose III of the Briquet 51178—Imp. Primrose of the Jaonnets 51175—Imp. Roma of Millmount VII 51174—Imp. Rosette VII de la Vieille Rue 51214—Imp. Tesla's Pride 51171—J. L. Hope to L. T. Hallock, Clayton, N. J.

Imp. Beauty's Ivy 36700, Caroline Archer to Henry Shalter, Reading, Pa.

Beck's Fanny Hayes Gay 53598—Beck's Gertrude Marshall 53595—Mike Beck to Frank M. Reed, Wilson, Pa.

Bell Clare 50561—Dairymaid's Fern 54432—George W. Love to W. J. Royer, Orrville, Ohio.

Belle Annie of Elm-Leigh 51596—Bonnie of Soapstone 22607—Deanie's Rose King's Direxia 39539—Irene of Elm-Leigh 38038—May Rose Noblesse 46023—Raymond IV's Muzette of Elm-Leigh 38037—Triple Champion's Hiera 29999—Triple's Champion's Lday Gree 46025—Triple Champion's Miriam 49913—Triple Champion's Morna 41362—Triple Champion's Muzette 46024—Edward R. Andrews to Martin A. Brown, Wilmington, Vt.

Belle Hampton 56389, J. Miller Kenyon to Ralph J. Sayre, Bridgehampton, N. Y.

Imp. Belle of Lilyvale 18534—Chesterbrook's Nubiana of Haddon 19645—My Lady Carolyn 22372—Royana 16770—M. H. Tichenor to Walter W. Weintz, Oconomowoc, Wis.

Bellmada's Countess of Maple Lawn 49126—Stranford's Ragna 45545—Allic S. Knudson to Casper Uehling & Son, Afton, Wis.

Bell of Wayland 48431, S. E. Ruckle to J. S. Bassett, Danville, Pa.

Berlyn's Malinda 42741—Eva Myrtle 30140—Carl M. Heald to W. P. Mitchell, Buckfield, Me.

Bernice Van 25496—Gertrude Van 25494—Jennie's April Rose 35677—Lillie Lynes 25492—Margaret Van 25495—Middledale Betty 48645—Middledale Deeda 47728—Middledale Dove 48646—Middledale Florence 47727—Middledale Juletta 52154—Middledale Lass 46221—Middledale Mabel 55123—Middledale Princess 55122—Middledale Queen 55125—Middledale Rosalie 55124—Mollie Moore 38776—Reiber's Julia 16458—Reiber's Maggie 17320—Rose Van 33355—Follett & Brindley to Calkins & Riggs, Creswell, Ore.

Bessie B. of Glen Grove 30649—Elsie's Belle of Maple Grove 45737—Charles B. Wood to Augustine & Kyer, Seattle, Wash.

Bessie of Cleveland 45246—Dolly of Cleveland 41574—Henry Barthel to Armie Voigt, Meeme, Wis.

Bessie's Pride of Maple Grove 54174, Charles B. Wood to W. Cairney, Duval, Wash.

Betsey of Kil-Den-Berg 25506, Guy F. Swinnerton to Mrs. Catharine E. Swinnerton, Wynantskill, N. Y.

Betty of Bonita 55982—Bonita's Darling 44044—Bonita's Lady Peg 44046—Bonita's Nellie Golden 47505—Countess of Bonita 44047—Isabelle of Bonita 55978—Jane of Bonita 55979—Jennie of Bonita 55985—Mary of Bonita 55980—Minnie of Bonita 55984—Nannie of Bonita 41976—Peggy of Bonita 29977—Rose of Bonita 55983—Roxie of Bonita 55981—Sally of Bonita 55977—Bonita Guernsey Cattle Co. to Willis Coal & Mining Co., Willisville, Ill.

Bloom 56503—Felossom 56504—Daniel C. Yutzy to John Gaddie, Arthur, Ill.

Blossom of Pleasant View Farm 56742, Amos C. Spaulding to John C. Beach, Oronoko, Mich.

Blue Rock Belle 56692, John Mendinhall to George L. Medill, Wilmington, Del.

Bonnie Maid 44841, S. B. Wilson to F. S. Edney, Good Thunder, Minn.

Bonny of Fairlea 40513, Mrs. Lillian Kimball to William Leslie Armer, Ballston Spa, N. Y.

Imp. Bountiful of Anna Dean Farm 46912, O. C. Barber to H. S. Firestone, Akron, Ohio.

Brookmead Minnewaska 48955—Brookmead's Laona 44348—Imp. Confidence Nellie 42977-Glenwood's Blue Bell 49170—Edward A. Rile to Amos Rothenberger, Lansdale, Pa.

Buttercup of Waveland 44385—Imp. Daisy II of La Rochelle 28549—Leta 32934—Ottolie 32935—Rollicksom's Pretoria 31770—G. K. Barton to J. Harry Davis, Williamsfield, O.

Chimes's Rilma of Iowa 40789, Wilcox & Stubbs to Home & Fireside Co., Ltd., Battle Creek, Mich.

Claribel of South Side 43396, H. D. Lovejoy to George H. Lovejoy, West Salem, Wis.

Columbia Victoria 56261—Molly of the Cape 56260—Est. Henry A. Belcher to William H. Hurley, Rockland, Mass.

Constance Sequel 31004—Dolly Sequel 31001—F. L. Guynup to W. S. Guynup, Beloit, Wis.

Cora's Belle of Coral 56499, J. O. Tretsven to Christian Tretsven, Milltown, Wis.

Countess Anita 24476, Samuel N. Burgner to L. H. Renner, Medina, Ohio.

Countess of the Boulders 38937, Eben T. Hall to H. K. Davis, Charlton Depot, Mass.

Crocus of Westford 17624, Sheridan B. Palmer to Orson A. Bryant, Medusa, N. Y.

Deal Dee 55542, J. D. Powers to S. M. Austin, Elba, Wis.

Delight of Middlevale 47519, Fred E. Traver to Leslie Weaver, Rhinebeck, N. Y.

Diamond Bella 43389, E. W. Oglebay to Hiram D. Lovejoy, West Salem, Wis.

Dimple's Blossom of Mt. Peerless 56591, Dorsey Bros. to M. L. Reed, Coal Valley, Pa.

The Annual General Meeting of Members was fixed for Tuesday, June 8, at 12 Hanover Square.

The Committee examined those entries received for the Herd Book requiring special consideration and the Society was instructed accordingly.

Photographs of prize winning animals were selected to illustrate the Herd Book.

It was resolved that in future all entries lodged for the Herd Book must be accompanied by a sketch of the animal sent for registration, the necessary forms being supplied by the Secretary. It was thought by this means all difficulty would be removed as to proving the identity of animals being exported.

It was resolved to close the entries for Vol. 32 on January 15, 1916, with late fees to February 1, 1916.

Students Score Guernsey Rings.

THE following letter was recently received from M. J. Thompson, the superintendent of the University of Minnesota's Continuation School of Agriculture at Duluth, Minn.

"Wednesday, March 10, was Guernsey Cattle Day on our Short Course program and the prize for best scoring of animals or rings of this breed was won by Erick Homerud, of Duluth, Minn. Mr. Homerud is the owner of one of the first pure bred bulls used for community service in the county and has done splendid work in grading up his herd of common cows. The afternoon's work was put on at the Jean Du Luth Stock Farm, Prof. G. P. Grout in charge. Two rings of cows were judged including several of the winners of state and provincial fairs, following which a ring of young bulls and a second ring of heifers were scored. The interest was very great and the work exceptionally close in view of the fact that the only previous preparation for the work was the illustrated lecture given the previous evening by Prof. Grout. One rather novel observation was the fact that a number of mature farmers were as keenly interested and as discriminating in their judgments as the younger men. The work will be repeated and extended in 1916. We wish to express our appreciation for your very substantial evidence of interest in our work with this breed."

St. Croix Valley Guernsey Association.

A group of farmers interested in Guernsey cattle met in the office at Stillwater, Minn., of G. E. Rodgers, county agent, March 13, 1915, and organized an association hereafter to be known as the St. Croix Valley Guernsey Association. Col. R. A. Wilkinson, a pioneer and prominent breeder, was chosen as President. Every man present

Imp. Dilly Dimple II of the Echelle 48460,C. G. Parnall to Louis E. P. Smith, Holliston, Mass.
Dolly H. 38289—Imp. Rosy III of la Pointe 44281—F. Wallis Armstrong to Edward S. Harmer, Moorestown, N. J.
Dolly of Oakdale 55138, R. A. Wilkinson to Albert Eaton, Fisher, Minn.
Imp. Dolly II of the Duvaux 44630—Golden Fern of B. 33282—Imp. Lil IV. of the Forgettes 44564—Imp. Ruby of Glynn 5th 44547—Edward S. Harmer to F. Wallis Armstrong, Moorestown, N. J.
Dolly's Pride 45170, H. E. Colby to C. M. Anderson, Waterloo, Iowa.
Doris of Maple Glen 31911—Henrietta Cottie 30540—Levi Ellis to William Wilson, Owasco, N. Y.
Dorothy June of Sunny Side 55583—Mollie Washington of Sunny Side 55584—Levi Ellis to William Wilson, Owasco, N. Y.
Dorothy of Seneca's Daughter 19437, Frank B. McKinney to Haines & Wilson, Elkton, Md.
Edith of Kit-Den-Berg 24866—Guy F. Swinnerton to Mrs. Catherine E. Swinnerton, Wynantskill, N. Y.
Edith of Kit-Den-Berg 24866—Mrs. Catherine F. Swinnerton to W. Leland Thompson, North Greenbush, N. Y.
Imp. Elkton Lady Preel 55376—Imp. Elkton Princess 56203—Imp. Princess of Kent 45935—Lawrence B. Levy to Milton E. Remsburg, Sharpsburg, Md.
Elmurlin Zeta 51537—Island Gem 44375—A. Knight to Colin Campbell Brown, Vernon, B. C.
Elsie Stover 33926—Hattie Stover 36038—Charles F. Mignin to R. C. Ostrander, Knowlesville, N. Y.
Estelle of Bonny Mead 32735—J. R. & A. R. White to Alton R. White, Greensboro, Vt.
Esther's Lassie of Norwood 19899—Fruit Bros. to Frank E. Swan, Wauwatosa, Wis.
Ethel's Sweet Brier to Mt. Peerless 53691—M. L. Reed to Frank M. Reed, Wilson, Pa.
Evangeline of Round Prairie 37903—H. R. Lobdell to Frank Fuller, Mukwonago, Wis.
Fancy's Lahoma Glen 56475—George R. Thompson to J. G. Hanna, Canonsburg, Pa.
Fawn of Riverside 4th 56396—Lucilla of Riverside 56395—B. F. Gabler & Son to Guy M. Hetherington, Monongahela, Pa.
Flora of Inverness 2d's Jewel 56397—Jessie of Inverness's Sugar Babe 56398—Alex MacDonald to J. M. Byers, Rock Hill, S. Carolina.
Florence of Maple Glen 33034—Charles S. Sharp to William Wilson, Auburn, N. Y.
Francesca of Highway 56599—John W. Little to Charles L. Shaffer, Thomasville, Pa.
Freesia's Corona Lass of Iowa 55903—Est. Charles G. Lathrop to Oregon Agricultural College, Corvallis, Oregon.
Gentle's Bell 45777—Sequel's Aurea of Denmark 43088—Stella Beauty 41582—William M. Jones to Orlin P. Craig, Mukwonago, Wis.
Gladys of Tarbell Farms 45889—Lisbeth of Tarbell Farms 50182—Ruthilda of Tarbell Farms 47559—Gage E. Tarbell to Howard D. Newton, Norwich, N. Y.
Glenauric's Lassie 55784—Mrs. Eva Lehmann to Earl Roberts, Oconomowoc, Wis.
Glen Gable Cottie 23121—Nelson's Cottie 38389—Clayton Holl to Homer J. Holl, New Berlin, Ohio.
Glenwood's Nobel Lady of "Elmcourt" 56606—Adam Klein to A. H. Marks, Akron, Ohio.
Glenwood's Tribute 56605—Jacob Brown to S. I. Murphy, Wawa, Pa.
Glenwood's Tribute 56605—S. I. Murphy to H. W. Wigman, Lansing, Mich.
Golden Esther 53378 — Princess of Mexico 51158—Est. C. Morton Smith to Edward A. Rile, Blue Bell, Pa.
Golden Glow of Wayland 56310—Mrs. James B. Case to E. H. Sears, Wayland, Mass.
Golden Messenger 56474—H. W. Lenox to W. D. Phelps, Columbus, Ohio.
Golden Pearl of Sunnyside 36046—H. W. Hildebrandt to Herbert C. Schimelffenig, Nerstrand, Minn.
Golden Pet 21204—Pleasant View Beauty 21203—J. C. George to W. J. Royer, Orrville, Ohio.
Golden Star of Pleasant View 26524—Queen Fredda 31000—The Poor District of Bradford Co. to J. S. Thurston, Athens, Pa.
Greenwood May 54818—C. H. Dildine to George M. Matter, Halifax, Pa.
Hally's Mary Christmas 48855—Kremo's Chloe 32350—G. B. Helmuth to Cleophas Conkle, Layland, Ohio.
Hambro's Blanchflower 48252—C. E. Potter to C. E. Potter & Robert Peichl, Whitewater, Wis.
Imp. Hartfield Venus 2d 44968—Imp. Itchen Dahlia 40318—W. W. Marsh to Louis Braasch, Peterson, Iowa.
Imp. Hayes Sweet Marjoram 23488—Delaware College to W. E. Thompson, Lewes, Del.
Hazelwood 2d's Jewel 54528—J. D. Powers to H. Shrank, Fort Atkinson, Wis.
Hebe of Evanmar 39386—Sass Bros. to R. R. Armstrong, Streator, Ill.
Hedgewood Holly of Cape May 54860—E. H. Phillips to S. C. Tremaine, Bridgeton, N. J.
Heiress of Green View 43056—Harry Leppla to Bernard Helms, Marion, Wis.
Henryetta of Hillcrest 23328—Lady Rex's Peach 54083—Lucy of Hillcrest 2d 53599—Nora Lad 56387—W. P. Whittier to W. J. Royer, Orrville, Ohio.
Hoodlum 14327—Finlay Sinclair to A. Knight, Sardis, B. C.
Imp. Hubert's Rosy IV. 47701—Imp. Lona of the Pres 47903—Imp. Mousette de l'Islet 47902—Jesse Thompson & Son to J. J. Thompson, Lisbon, N. Y.
Imelja 56607, W. E. Evans to J. W. Marley, Oswego, Kans.
Irene of Sholan Farms 45114—Richard F. Klemm to Frank Grimm, Almond, Wis.
Iva Corellia 39780—J. O. Tretsven to Christian Tretsven, Milltown, Wis.
Jean DuLuth Blonde 52814—Jean DuLuth Dallas 45610—Sunbeam's Trix of Trianon 46650—The Jean DuLuth Co. to G. L. Batten, Hudson, Wis.
Jenny Red 16634—George E. Reichert to H. R. Lobdell, Mukwonago, Wis.
Jenny Rose of Walter Maple 49373—Edward A. Walter to F. G. Benham, Canandaigua, N. Y.
Jeronie of Springbrook 49377, N. G. Millard to Bert Huckle, Waverly, N. Y.
Jessie of Glen Falls Readburn 43854, Homer A. Skinner to A. O. Trask, Readburn, N. Y.
Imp. Joya Bonita 32026—Imp. Loyal's Herald Queen 31991—A. H. Marks to C. L. Hoffmeyer, Akron, Ohio.

was asked to state his views on the breed, and all were enthusiastic for the organization and Guernseys.

The object of the association is to establish a reputation for the St. Croix Valley for more and better Guernsey cattle both pure bred and grades. Officers of the association are as follows:

Col. R. A. Wilkinson, Lake Elmo, president; John P. Nelson, Stillwater, vice-president; Paul H. Adams, Houlton, secretary and treasurer; B. A. Inholt and Neil Malone, Lake Elmo, directors.

A committee was appointed to arrange a summer meeting which no doubt will be a picnic to be held at some breeder's farm.

Guernseys Popularized by Their Own Merits.

A. M., of Fredonia, Wisconsin, writes as follows:—

"It may seem queer that even though there isn't a single Guernsey in my father's herd that I should be interested in Guernseys. But I am, and through a certain dairyman for whom I worked this winter. This man had Guernseys, and since I had nearly all the chores to do, I realized right away what economical producers they were. Instead of the greedy, never satisfied cow, I had a gentle, quiet and satisfied herd to look after. In fact, they consumed considerable less than what I was used to and I had to be careful not to over feed. When I came to the milking part, I of course, did not find as heavy a milker as in the Holstein breed, but I found a persistent milker with a fair quantity at any time with all the quality included. Even though the Guernsey is not the largest of the dairy breeds, she leads in economical production. This is what I found true with the first herd I saw and took care of, even though they weren't all pure bred cows and that is why I am interested in the breed."

Private Guernsey Milk Trades Unable to Supply Demand.

In the February issue of the Journal, some facts regarding the milk trade of the Fisher Farm, of Springfield, Illinois, were given which showed the popularity of the Guernsey milk in their section.

We have recently received a letter from Mr. Fisher which we think will be interesting to the Journal readers. He says, "Wish to express our satisfaction, and thank you for the article in your February number concerning the Fisher Farm. It may be of further interest to you to know that we have been increasing our product and still are unable to supply the demand for certified milk."

Julia A. 25976—M. B. Jones to W. J. Royer, Orrville, Ohio.
Katydin of Lakeside 12284—Katydin of Maplehurst 25842—Jesse Thomspon to J. J. Thompson, Lisbon, N. Y.
King's Coral Lady 56391—McIntyre Bros. to Bert Parish, Whitewater, Wis.
Lady Jane of Springdale 56602—Ole I. Thorstad to C. I. & O. L. Thorstad, Wautoma, Wis.
Lady Nobska of Mixter Farm 39072, Estate George Mixter to L. E. Burbee, Petersham, Mass.
Lady of Rose Valley 31010—Otto A. Suhr to Adolph A. Suhr, Cochrane, Wis.
Lady Valentine of Bon Ayre 44696—Wayne A. Munn to F. B. Green, Evansville, Wis.
Lassie of Ledyard 2d 24877—Lassie Sequel of Vashon 46651—Mar's Caridad 37176—Miss Coraline of Oregon 33976—S. M. Shipley to Carnation Stock Farms, Seattle, Wash.
Leacock Lily 44498—Leacock Pearl 38699—Samuel Hertzler to Elmer J. Herr, Hanover, Pa.
Imp. Le Bas' Beauty III 47097—Imp. Princess Jeannette of Pine Grove 47110—George F. Titlow to Dorsey Bros., West Brownsville, Pa.
Lily Ella's Edine of Richmond 27455—Edwin Becker to J. D. Miller, Menomonie, Wis.
Lily of Normandie 5th 26507—Philips's Favorite 2d 25522—Herman Clausing to J. R. Love, Waukesha, Wis.
Imp. Lily of Standen 35574—John S. Field to M. H. Tichenor, Oconomowoc, Wis.
Imp. Lily of Standen 35574—M. H. Tichenor to Edwin F. Meyer, Chicago, Ill.
Imp. Linden Queen 53816—Frank S. Peer to Theo. A. Clark, Edgerton, Wis.
Lizzie Mack 32163—Stella V. 2d 33296—Stella V. 3d 54529—J. D. Powers to Charles Horn, New Auburn, Wis.
Lucy Rose 47479—Edward A. Walter to Seymoure Morris, Jr., Lake Geneva, Wis.
Mabel of Elmpines 44742—W. E. Ellenberger to L. Jessie Ellenberger, Chesapeake, Ohio.
Madge of Beaverbrook 34589—Est. Henry A. Belcher to William M. Hurley, Rockland, Mass.
Maggie of Maple Grove 36748—Charles B. Wood to W. H. Wanser, Snohomish, Wash.
Maggie's Jennie of Maple Grove 45736—Charles B. Wood to N. N. Nelson, Snohomish, Wash.
Maple Ridge Aida 56691—Guy Carr to R. H. Griffith, Canonsburg, Pa.
Maple Ridge Escape 56221—Guy Carr to H. L. Griffith, Leavittsburg, Ohio.
Martha Glenwood 51809—Allic S. Knudson to Casper Uehling & Son, Afton, Wis.
Martha W. of Hilltown 26774—Allic S. Knudson to F. H. Marvin, Wilton, Wis.
May D. 54526—J. D. Powers to E. H. Kiesling, Jefferson, Wis.
May Day of Beaver Valley 38200—D. A. Shaffer to C. J. Shaffer, Saint Edward, Nebr.
May of Green Valley 47126—Frank B. McKinney to Elkton Farm Co., Elkton, Md.
Imp. May Rose of Maplelawn 56589—F. B. Rundell to F. B. Rundell & R. Nicholson Livingston, Wis.
May T. 54527—J. D. Powers to A. L. Wescott, Fort Atkinson, Wis.
Mayowood 2d 35736—J. D. Powers to Frank Kusten, Janesville, Wis.
Mayowood 3d 39132—Myrtlewood 2d 34847—J. D. Powers to H. Zimmerman, West Allis, Wis.
Melba of Yellowdale 30010—Miss Bess of Yellowdale 42643—Bascom Parker to Ballard Bros., Niles, Mich.
Milkmaid's Queen 27879—Charles B. Wood to Augustine & Kyer, Seattle, Wash.
Millionaire of G. 49722—Million of Ellerslie 22903—Salome's Pearl 43571—R. H. L. Chichester to Herman Hollerith, Washington, D. C.
Miriam of Calvert 55029—Charles W. McKinney to Thomas H. Harlan, Elkton, Md.
Miss Fernwood of Edgewater 55565—F. G. Benham to George O. Turner, Fly Creek, N. Y.
Miss Moneymaker 56316—George Eddy to William H. Rutherford, Madrid, N. Y.
Miss Moneymaker 56316—William H. Rutherford to J. J. Thompson, Lisbon, N. Y.
Miss Nancy Hope 17588—Estate A. A. Adgate to G. W. Prey, Valcour, N. Y.
Morrisville May Queen 56826—N. Y. State Dept. of Agriculture to The N. Y. State School of Agriculture, Morrisville, N. Y.
Myrtlewood's Princess 53344—J. D. Powers to Paul R. Nathen, Kendall, Wis.
Nancy of Maple Grove 49188—Victorine's Nellie of Maple Grove 49189—Charles B. Wood to Henry Steve, Marysville, Wash.
Nina Elfleda 52735—Est. J. Y. Zook to J. W. Mayes, Howard, Pa.
Imp. Noble's Lady Dudley Diamond 37787—A. H. Marks to Adam Klein, Fairlawn, Ohio.
Normandie of Ulao 29235—R. & F. Clausing to Robert Clausing, Port Washington, Wis.
Patience of Sholan Farms 45115—Richard F. Klemm to W. H. Gilbert, Osseo, Wis.
Polly of Old Home Farm 56460— C. H. Coffin to S. Edson & Ella T. Roberts & Son, Alton, N. H.
Pride's Raymond Rose 47224—Richmond's Julia of Evergreen 52724—E. G. Van Heuklom to Charles Tomfohrde, Arpin, Wis.
Imp. Princess of the Blicqs 31975—Iowa State College to G. M. Turpin, Ames, Iowa.
Queenie of Hardwick 2d 24436—Uncantina 20654—Estate George Mixter to Battle & Huff, Athol, Mass.
Quotation 2d 28225—W. E. Marchant to A. B. Hafferty, Everett, Mass.
Imp. Rama of the Isle 26683—T. E. Hyde to C. C. Moore, Unadilla, N. Y.
Rama's Star 30638—S. L. Hawks to J. W. Heatherington, Corning, Iowa.
Ramona's Sequel of Haddon 29778—A. C. Ramseyer to Frank Williams, North Jackson, Ohio.
Red Wing Modele's Radiant 54693—Red Wing Sequel's Lassie 54917—A. I. & J. Hughes to John A. Richey, Boring, Oregon.
Rialto's Queen 48756—G. W. Kohler to John B. Patton, Jr., Springfield, Ohio.
Imp. Richmond Lass of the Vrangue 31610—E. G. Van Heuklom to C. E. Edwards, Vesper, Wis.
Roselyn's Bess 56315—Carol H. Carter to Joseph Bringhurst, West Chester, Pa.
Roselyn's Bess 56315—Joseph Bringhurst to Norman B. Chandler, Unionville, Pa.
Rose Mary of Fort Atkinson 34846—J. D. Powers to O. E. Pueriner, Jefferson, Wis.
Imp. Rose II of the Vrangue 31703—F. W. Foote to Benrud Bros., Goodhue, Minn.
Rose Rosedale 53993—Royal Jane Addams 56603—Robert Gould Shaw 2d to J. M. Williams, North Adams, Mich.
Roxy D. 23785—Frank Dodd to Jennie & Lizzie Thompson, Stillwater, N. Y.
Ruby Beth 29788—H. W. Lenox to C. A. Sherwood, Hilliards, Ohio.

Jean DuLuth Farm Circular.

A very attractive circular setting forth the breeding and production records of the Guernsey cows at Jean DuLuth Farm, of Duluth, Minn., has recently been received at the office. It is a twenty-eight page folder with a deckle-edge cover and bound by a tasty cord tied in a bow knot.

A half tone of Starlight's Fern 21567 appears on the cover in a setting of fern leaves tinted in pale green.

Jean DuLuth Farm is the home of Minnesota's Champion Guernsey herd according to the folder. Eleven state records are held by members of this herd which consists of fifty-five females, cows, heifers and heifer calves. Practically all of the mature cows are in the Advanced Register, the heifers are being entered as fast as they freshen and the average of twenty pure bred Guernseys in the herd is over 526 pounds of fat.

On the fly leaves appear the pedigrees of May King of Linda Vista 17946, and May Rose-Starlight 24803, a young bull which headed the first prize junior herd at the Canadian Exposition in 1914.

May King of Linda Vista 17946 is a strongly bred May Rose bull tracing to May Rose II. three times in five generations of ancestors, and carrying 28.13% of the blood of May Rose 2nd. He has twelve registered heifers credited to him on our office records though none are old enough as yet to have finished an Advanced Register record.

An unique device for advertising young bulls for sale is portrayed in the folder. On the margin of the page is a hand bearing the inscription "For Sale, Bull from this Cow," which points to a detailed record of the dam of the animal for sale.

Franklin County, Me., Guernsey Breeders' Association Meets.

A prosperous year has been enjoyed by the Franklin County Guernsey Breeders' Association of Maine. This association was organized Jan. 26, 1914, with eleven members. At the annual meeting on December 23, E. C. Patten, overseer of the Maine State Grange, gave a very interesting address on the origin and development of the Guernseys. A meeting was also held on March second which Mr. Hugh Ferguss of the Bureau of Animal Industry and Mr. Frank Adams addressed. The meeting was well attended and much knowledge and literature about the Guernsey was dispersed.

The Advanced Register of Guernsey Cattle

SPECIAL NOTE This list contains the latest credits and totals for the several cows entered in The Advanced Registry work so far as same has been checked up and verified at the time the list is put to press.
Any omissions or back credits given signify that either data has not been received in time, or was held up pending verification. In such instances they will appear in next list published.

Name and Number.	Class.	Days.	Month.	Month Credit. Milk. Lbs.	% Fat.	B.Fat. Lbs.	Total Credit. Milk. Lbs.	B. Fat. Lbs.
These Records Are All Made on the Two Day Test Basis Except Where Especially Noted.								
Adams, H. C. Algona, Iowa.								
Imp. President's Bessie 33243	B	105	Feb.	777.80	4.98	38.73	3271.70	162.65
Raymond II's Blanchflower of Lewison 31792	B	205	Feb.	482.40	6.07	29.28	3881.90	227.13
Allen, C. C., Kenosha, Wis.								
Allenwood Cream Cup 41291	G	365	Feb.	467.30	5.88	27.48	9113.30	436.89
Allenwood Fanny 42703	G	23	Jan.	521.30	4.74	24.71		
		51	Feb.	731.80	4.24	31.03	1253.10	55.74
Imp. Ladysmith of Sarnia 40246	D	136	Feb.	1056.80	5.33	56.33	5583.00	282.55
Polly's Beauty 35078	C	106	Feb.	1385.20	4.74	65.66	5328.20	245.99
Ames, F. Lothrop, North Easton, Mass.								
Langwater Faithful 39949	G	318	Dec.	771.40	5.08	39.19		
		349	Jan.	719.80	5.28	38.01		
		365	Feb.	588.10	5.22	30.70	10489.00	492.67
Langwater Pauline 33566	E	362	Nov.	200.30	6.38	12.78	10918.80	595.27
Langwater Pride 35752	F	340	Nov.	568.80	5.64	32.08		
		365	Dec.	494.20	5.64	27.87	11099.50	553.30
Ames, J. S., North Easton, Mass.								
Minnie Minted Gold 40720	F	75	Feb.	1104.00	4.44	49.02	2847.00	130.59
Anderson, E. C., Lakefield, Minn.								
Pioneer's Lassie of Riverside 30739	B	275	Jan.	500.80	5.54	27.74		
		303	Feb.	463.60	5.36	24.85	6437.90	294.51
Andrews, E. R., Putney, Vt.								
Bessie Ramee 33510	F	290	Feb.	1004.10	4.47	44.88	10890.00	494.05
Irene of Elm-Leigh 38038	G	365	Feb.	636.80	5.90	37.57	10514.50	565.98
Marva of Elm-Leigh 34136	E	288	Feb.	393.30	5.47	21.51	7447.70	377.81
Noblesse 3d 37942	C	137	Feb.	1076.70	5.39	58.03	5750.40	302.63
Novice Masher 33365	E	295	Feb.	1088.60	5.35	58.24	11126.60	561.66
Robinetta of Elm-Leigh 39545	F	90	Feb.	907.00	4.62	41.90	2854.40	132.20
Imp. Taylor's Miriam 33517	C	28	Feb.	1095.20	5.29	57.94		
Triple Champion's Hiera 29999	D	294	Feb.	510.10	6.23	31.78	7672.00	407.31
Archer, Miss Caroline, Reading, Pa.								
Auricula B. of Pinehurst 35068	D	292	Dec.	71.90	4.63	3.33		
		323	Jan.	412.70	4.80	20.29		
		351	Feb.	1031.90	4.80	49.53	7515.70	363.73
Imp. Bijou of the Marais 33394	A	272	Dec.	439.30	5.16	22.67		
		303	Jan.	63.10	5.50	3.47		
		331	Feb.	463.10	4.70	21.77	8398.60	394.24
Pride of Pinehurst 2d 37288	E	306	Dec.	469.60	6.62	31.09		
		337	Jan.	439.00	7.14	31.34		
		365	Feb.	357.50	7.35	26.28	6999.20	427.73
Armer, Fred, Ballston Spa, N. Y.								
Imp. Bonnie Salines IV. 39649	D	281	Dec.	638.00	6.88	43.89		
		312	Jan.	617.90	6.92	42.76	8799.91	532.19

The St. Croix Guernsey Breeders Hold Annual Convention at Roberts, Wis.

Roberts, Wis., March 17. (Special.)

The St. Croix Guernsey Breeders' Association held its annual winter meeting in Sharp's hall here Tuesday, Feb. 23. Owing to the stormy day, the business meeting was postponed until Wednesday, March 10.

In the afternoon, Mr. Hoppert of Sheboygan, gave an illustrated lecture with a number of Guernsey slides, with which he was touring the state. These were supplemented with a number of slides furnished by the local breeders' association. One of these was supposed to be the "whitest" Guernsey of the breed.

On account of the heavy snow storm, Prof. Harold M. Stephens of the New Richmond high school, and Prof. Kuenning of the River Falls normal school, did not bring their agricultural classes, but Prof. Hammer, principal of the town of Warren high school, was present with all his pupils. A number of Guernsey enthusiasts came over from Stillwater.

At the business meeting March 10, the following officers were elected:

President, W. R. Graham of Roberts; Vice Pres., O. R. Schwalen of Roberts; Secretary, Lloyd Rundell of Roberts; Treasurer, Francis Wilford of Hammond.

It was decided to hold the summer meeting and Guernsey show at the farm of O. R. Schwalen and to give a silver cup to the school with the best judging team. This team is to consist of four students and competition is open to all schools in St. Croix county and all counties adjoining. Other prizes will be awarded as usual.

It was voted to hold the annual winter meeting in Hudson next January.

Breeders should be Re-imbursed.

A resolution was passed favoring the re-imbursement on the basis of a fair valuation when the national or state governments find it necessary to destroy herds, studs, or flocks of pure bred registered breeding animals in the campaign to eradicate the foot and mouth disease, also that the government should defray the expenses of the quarantine of the dairy cattle at the National Dairy Show.

Copies of the resolution have been sent to Assemblyman W. C. Bradley, State Senator George B. Skogmo and Congressman James A. Frear.

Secretary Lloyd Rundell's Report.

The following paragraph's are taken from the annual report of Secretary Lloyd Rundell:

"The St. Croix Guernsey Breeders' association was organized four years ago. At that time we had about a dozen pure bred females and not over that many

DE LAVAL SEPARATORS are by far the most economical

REAL economy is never short-sighted. It never confuses PRICE with VALUE

PRICE is what you pay for an article.

VALUE depends upon the amount and quality of service the article gives you.

You get by far the greatest actual value for your money when you buy a De Laval—BECAUSE a De Laval will give you much better and longer SERVICE than any other cream separator.

From the standpoint of its greater durability alone the De Laval is the most economical cream separator to buy, and when you also take into consideration its cleaner skimming, easier running, greater capacity and less cost for repairs, the price of the "cheapest" machine on the market is most exorbitant compared with that of the De Laval.

And there is no reason why you should let its FIRST COST stand in the way either, because the De Laval may be be purchased on such liberal terms that it will actually pay for itself out of its own savings.

A De Laval catalog to be had for the asking tells more fully why the De Laval is the most economical cream separator, or the nearest local De Laval agent will be glad to explain this and many other points of De Laval superiority. If you don't know the nearest local agent, simply write the nearest De Laval main office as below.

THE DE LAVAL SEPARATOR CO.

165 Broadway, New York 29 E. Madison St., Chicago

50,000 BRANCHES AND LOCAL AGENCIES THE WORLD OVER

Bailey Falls Farm, Oglesby, Ill.								
Imp. Beauty of Le Briquet 23276	A	342	Feb.	428.20	6.27	26.85	9186.28	493.17
Glenwood Starlight 27435	B	348	Nov.	665.60	4.42	29.42		
		365	Dec.	381.90	4.42	16.88	8420.70	380.24
Sequel's Lillia of Denmark 43249	G	138	Feb.	733.20	4.68	34.31	3731.90	172.38
Baker, B. H. & Son, Bliss, N. Y. **1 day test.**								
Peach of Maplehurst 43459	G	27	Jan.	518.30	4.45	23.06		
		55	Feb.	594.10	4.55	27.03	1112.40	50.09
Baker, E. H., Gates Mill, O.								
Imp. Beatrice des Belles 28260	A	152	Feb.	959.80	4.89	46.93	7070.80	322.78
Imp. Bridget II of the Hougue Fouque 44624	F	337	Feb.	550.70	5.31	29.24	8282.40	395.47
Buttercup of Keewaydin 34708	C	120	Feb.	1083.90	4.47	48.45	5083.30	218.42

pure bred sires. To-day we have over thirty members in good standing who own three hundred pure bred females and fifty herds are headed by pure bred sires.

"During the past year, $18,000 worth of Guernseys have been sold. They have been shipped as far east as the Hudson river in New York and to the Pacific coast on the west. However, most of them were bought in Wisconsin, and the largest shipment went into Waukesha county. But the best indorsement lies in the fact that the largest share were sold in our own county or counties adjoining St. Croix. We not only sell many Guernseys, but we are always in the market to buy. One of our members made the largest importation of Guernseys last year, and the second largest importation ever to come to America. The greater part of these remained in this county.

"St. Croix is the first and only county that has an annual summer meeting and Guernsey show combined. This has been held for three consecutive years. Last year our summer meeting was attended by over five hundred people. One hundred pure bred Guernseys were on exhibition. A large amount of pure bred stock was sold at private sale. Forty boys from many different schools took part in the judging contest and over sixty dollars worth or prizes were awarded the winners. Several schools are already preparing for the contest to be held on O. W. Schwallen's farm this coming June. We are going to give a silver cup to the school with the best judging team. Other prizes will be given as usual.

"An account of our summer meeting was published in fourteen different papers with a combined circulation of nearly one half a million. Five thousand envelopes and letter heads were distributed to the different members and over four hundred dollars has been spent in advertising.

"Our progress to a large extent is due to our location which has few equals. Being on the line between Wisconsin and Minnesota, one of which is the greatest of dairy states, the other a close second. We are but thirty miles from the twin cities with a population of three-fourths of a million. These cities furnish a good market for Guernsey cream at a fancy price.

"Other things that will help us are: the college of agriculture at Madison, the Minnesota agricultural college being but thirty-five miles away. Then, there is the good course in agriculture offered by the River Falls normal school.

"But still greater than this is the work done in our high schools where the boys board at home and have a chance to

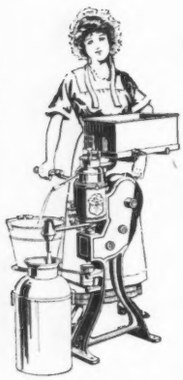

THE UNITED STATES

A MODERN

Not a "Disc" Separator

MODERN—Because not "Disc" Type
When you buy the "United States" you get a Cream Separator with modern improvements. Separators of the disc type were originated many years ago. No recent improvements of importance have been made on them.

MODERN—Because Latest Patents.
U. S. Separators are manufactured under the most recent patents on separators that are effective. All basic "disc" separator patents are old and have expired. This accounts for the unrestricted use of this type by many maunfacturers.

MODERN—Because of Vertical Blade System.
The "Vertical blade" skimming device and "disc" skimming device are the two systems mostly used in cream separators. The vertical blade system, as nsed in U. S. Separators, completely overcomes the defects found in disc bowls. The vertical blade is the modern system and fully protected by patents.

MODERN. Because no Central Core in Bowl.
The U. S. bowl has an open center, without cumbersome central core, split wing, or disc, on, or between which cream lodges. U. S. bowls flush perfectly.

MODERN — Because Uses Bowl Chamber Liner.
The United States Cream Separator is the first to adopt this liner. It makes the separator much easier cleaned, and is the only way to keep it strictly sanitary. It has the approval of the Board of Health.

MODERN—Because of Nickle Silver
The use of Nickel Silver in the U. S. skimming device makes for easy cleahing, and does away with rust, thereby meeting the requirements of sanitary laws. Steel discs rust badly and contaminate milk and cream, and are hard to keep clean.

MODERN — Because Mechanically Washed, Sterilized and Dried.
The U. S. is the only separator adapted to mechanical washing. This process also sterilizes and dries the bowl. A mechanical washer furnished free with every U. S. Seperator.

MODERN—Because Skims Nature's Way.
The U. S. is the only well known bowl that skims natures way—cream to top, skim milk to bottom. We haven't known of anyone improving on nature. Have you.

MODERN—Because the U. S. is self-draining.
Never any sloppy mess over person or floor when taking the bowl apart.

The Vermont Farm Machine Company

Chicago. Salt Lake City. BELLOWS FALLS, VT. Portland Ore. Oakland, Cal.

Imp. Charmante IV of the Grandes Capelles 25810	A	154	Feb.	1131.70	5.14	58.17	7061.30	380.60
Diana of Eastside 20755	A	296	Feb.	661.80	4.83	31.96	10151.70	470.38
Imp. Figtree Leaf II. 28239	A	318	Feb.	544.80	4.97	27.08	11310.40	493.48
Baker, R. B., Waltham, Mass. **1 day test.**								
Imp. Bienvenue of the Isle 53788	G	161	Feb.	555.40	5.16	28.66	3494.40	178.78
Imp. White Face VI. 53789	G	128	Feb.	692.90	4.58	31.73	3166.10	141.07
Baldwin, H. W., Pennington, N. J.								
Lillian Wonder 33146	B	40	Feb.	1152.70	5.32	61.32	1642.90	87.59
Barber, M. J., Silver Springs, N. Y.								
Beauty of Elgin 30017	A	151	Feb.	630.80	5.87	37.03	3926.30	236.56

BREEDERS' EXCHANGE

MAINE State Guernsey Association members have extra well bred Guernseys for sale. Send for sale list. Geo. S. Smith, Sec'y, Monmouth, Maine.

FOR SALE

Fine young 2 year old bull. May Rose Chief 2nd 25483. Price very reasonale.

ENDEAN FARM

East Walpole, - - Mass.

BISCOE FARM GUERNSEYS

Records of each animal, or the Dam of each animal exhibited.

HOWARD B. TUTTLE,

Naugatuck, - - - Connecticut

EASTERN BREEDERS

I am now booking orders for my aunual eastern trip and would like to hear from you at an early date if you desire me to stop at your place. This will be an opportunity for you to secure the services of an expert in the making of photos, engravings, etc., of live stock and agricultural subjects.

R. F. HILDEBRAND

Uuion Stock Yards, - Chicago, Ill.

La Ramee Stock Farms

ISLAND OF GUERNSEY

The Island home of Masher's Sequel, A. R. 44 and 9 other A. R. bulls.

SEQUEL'S DELIGHT 2442 P. S., winner of King's Cup. Sire Galaxy's Sequel.
HONORIA'S SEQUEL II. 2816 P. S., winner of King's Cup. Sfre and Dam A. R.
SEQUEL'S QUI VIVE 2920 P. S., winner of King's Cup. Sire Clara's Sequel 2207 P. S.
SEQUEL'S MASCOT 3301 P. S. Sire and Dam A. R.
These bulls are rich in Sequel blood with an infusion of France and May Rose blood.

STOCK FOR SALE OF BOTH SEXES

The experience of a life time in the breeding, selection and shipment of stock is at the disposition of importers.

ALFRED LePATOUREL,

Barbour, W. T. Birmingham, Mich.								
Bess of Briarbank 37898	E	25	Nov.	635.70	5.09	32.36		
		56	Dec.	758.10	5.09	38.59		
		87	Jan.	684.10	5.09	34.82	2077.90	105.77
Bess of Locust Grove 28886	A	77	Nov.	938.00	5.26	49.34		
		108	Dec.	985.80	5.26	51.85		
		139	Jan.	867.20	5.57	48.30	4499.40	233.89
Briarbank Queen 36760	E	7	Dec.	176.60	5.04	8.90		
		38	Jan.	774.70	5.04	39.04	951.30	47.94
Janoca of Briarbank 37899	E	10	Nov.	233.90	5.55	12.98		
		41	Dec.	700.70	5.55	38.89		
		72	Jan.	612.30	5.55	33.98	1546.90	85.85
Imp. Mesaba s Queen 27190	A	61	Nov.	808.20	5.33	43.08		
		92	Dec.	772.20	5.33	41.16		
		123	Jan.	705.10	5.15	36.31	3214.20	171.81
Wilhelmina of Briarbank 40493	G	77	Nov.	492.80	4.85	23.90		
		108	Dec.	508.00	4.85	24.64		
		139	Jan.	503.00	5.09	25.60	2382.70	114.57
Barron, C. W., Cohasset, Mass.								
Beauty of Rosedale 3d 21899	A	207	Feb.	871.00	4.50	39.20	7990.40	317.84
Imp. Dewdrop of Pine Grove 47944	E	193	Feb.	665.80	4.28	28.50	5428.80	194.18
Imp. Elliott's Fascination III. 47150	E	241	Feb.	636.50	4.46	28.39	7081.70	311.30
Imp. Elliott's Fascination IV. 47153	F	195	Feb.	763.80	5.61	42.85	5602.30	268.52
Mad ge Cole of Westwood 31449	A	137	Feb.	907.90	4.64	42.13	4907.70	205.90
Imp. Milly of the Blicqs 39446	D	344	Feb.	645.10	5.20	33.55	10131.20	489.51
Never Never Land's Queenie 39773	B	59	Feb.	1094.60	4.71	51.56	2358.20	104.50
Nugget's Primrose 48835	G	6	Jan.	200.40	4.31	8.64		
		34	Feb.	1174.60	4.31	50.63	1375.00	59.27
Imp. Princess Mary of Pine Grove 47943	E	205	Feb.	708.60	4.47	31.67	5582.30	226.53
Bell, W. Henry, Scotts Station, Ky. **1 day test.**								
Daisy of Oakwood 49838	E	290	Feb.	303.80	9.15	27.80	6897.90	385.03
Daisy of Waddington 24555	A	103	Feb.	685.20	5.69	38.99	2625.30	145.75
Glory of Oakwood 52252	E	28	Feb.	688.70	5.68	39.12		
Lady of Oakwood 33551	C	164	Feb.	584.70	5.52	32.28	3959.00	208.93
Imp. Princess Alice of the Isle 36405	A	142	Feb.	711.90	4.66	33.17	3752.20	169.09
Susie of Oakwood 31544	A	28	Feb.	906.60	5.01	45.42		
Belle-Vernon-Mapes Dairy Co., Cleveland, Ohio. **1 day test.**								
Imp. Bella de Carteret 37283	E	291	Jan.	662.00	5.63	37.27	8604.50	411.20
Imp. Butter II of Clairmont 36449	C	57	Jan.	1366.90	4.44	60.69	2526.30	111.70
Imp. Cliffdale's Daisy 38482	G	365	Jan.	156.70	4.79	7.51	7672.20	335.23
Imp. Daisy of Ida Cottage 36423	A	92	Jan.	1158.20	4.23	48.99	3425.20	136.04
Imp. Lady Violet V. of Rose Farm 36457	E	365	Jan.	454.50	5.52	25.09	11771.80	608.72
Imp. Lenore's Gem 36436	D	365	Jan.	725.00	5.30	38.43	10359.10	485.14
Imp. Nanette of Belle Vernon 42820	G	343	Oct.	454.00	7.79	35.37		
		365	Nov.	308.70	7.79	24.05	5472.20	389.35
Imp. Surahbi of the Martins 36463	C	24	Jan.	989.10	4.49	44.41		
Imp. Topsy Effards IX. 36459	E	298	Nov.	543.20	5.02	27.27		
		329	Dec.	567.70	5.03	28.56		
		360	Jan.	562.90	5.17	29.10	8491.60	418.03
Benham, F. G., Canandaigua, N. Y.								
Imp. Belle des Piques 35407	D	233	Jan.	932.60	4.65	43.37		
		261	Feb.	794.70	5.23	41.56	9328.40	485.38
Cold Brook's Rhea 33732	E	365	Jan.	115.10	6.01	6.92	8509.60	478.55
Imp. Dolly of Rondibosch 39578	E	245	Jan.	614.80	6.00	36.89		
		273	Feb.	536.10	5.94	31.84	6938.40	343.99

HEIFER CALVES
BULL CALVES
and a few Mature Cows
For Sale

ELMVIEW FARMS
333 Cornell Building Scranton, Pa.

MORTALITY INSURANCE
For Horses and Cattle

I can insure your stock under a policy that covers the animal anywhere in the United States of America and Canada, against all risks and hazards as well as their trans-shipment from one point to another.
Write me for full particulars.

MYRON W. ROBINSON,
P. O. Box 538 - - Englewood, N. J.

WHITE SCOURS
SAVE NEW BORN CALVES

To prove that **Cura-Bos** will **positively cure** any case of White scours (also prevent this dread disease.) We will give one

TRIAL BOTTLE to any reputable stockmen for **10c.** in stamps to pay postage and packing.

Breeders of pure bred everywhere, who started with sample and now buying in quantity.

Wm. M. Jones, Waukesha Co., Wis., Guernsey Breeders Association, writes "Sample received and I found it satisfactory. Check enclosed for 3 large bottles.

Spring City Stock Farm, Adam Seitz, Prop., Waukesh, Wis., writes: "Enclosed find $1.00, send one bottle of Cura-Bos. It's certainly the ticket. The sample sent me cured two calves. It's the best yet."

H. F. Eselin, 3 Mile Bay, N. Y., writes:—"Enclosed money order for $1.00 for bottle of Curo-Bos. I have just cured a case of scours with sample. Never saw anything like it."

Rather & Son, Oak Lawn Guernsey Herd, writes: "The sample did the work. Send me $1.00 bottle."

And hundreds of others. If you expect calves, don't forget to

Get Samples Now

Regular Bottles, $1.00 and $2.00

Sent prepaid by mail on receipt of price.

TROY CHEMICAL CO.,
79 Commerce Ave., Binghamton, N. Y.

We are also the manufacturers of **Save The Horse.** Every bottle sold with a contract to return money if Remedy fails on Ringbone—Thoropin—**SPAVIN**—or **ANY**—Shoulder, Knee, Ankle, Hoof or Tendon disease
BOOK FREE

Imp. Duport's Dora II. 28238	A	28	Feb.	1079.30	4.18	45.11		
Imp. Laura II. of les Bordages 39574	D	331	Jan.	619.50	5.15	31.90		
		359	Feb.	548.90	5.02	27.55	9417.80	438.08
Imp. Lisle's Mousette III. 35408	C	359	Jan.	720.60	5.67	40.86		
		365	Feb.	136.10	5.67	7.72	12016.30	573.86
Imp. Lynchmere Belladonna 40624	C	335	Jan.	703.30	5.84	41.07		
		363	Feb.	590.10	5.64	33.28	12207.00	611.42
Imp. Milly of the Vrangue II. 35495	E	242	Jan.	721.40	4.64	23.47		
		270	Feb.	680.90	4.50	30.64	7981.90	342.77
Imp. Miss Gully 43271	G	84	Jan.	957.10	4.87	46.61		
		112	Feb.	741.80	4.40	32.64	3401.70	150.09
Imp. Princess Buvo 39572	D	318	Jan.	649.40	4.80	31.17		
		346	Feb.	547.30	4.50	24.63	9699.20	412.67
Imp. Rose III. of the Adams 35009	C	233	Jan.	743.70	5.60	41.65		
		261	Feb.	630.60	5.24	33.04	8102.60	405.12
Imp. Violet of Frie Baton 35010	D	350	Jan.	780.20	4.64	36.20		
		365	Feb.	354.70	4.76	16.88	11763.60	518.46
White Wing of Edgewater 38489	G	330	Jan.	1021.90	5.54	56.61		
		358	Feb.	878.70	4.69	41.21	13324.40	643.10
Bethany College, Bethany, W. Va.								
Aimable's Bella 52161	F	266	Jan.	873.00	6.10	53.25		
		294	Feb.	770.60	5.52	42.54	8753.30	442.19
Imp. Belle Vue V. 32017	C	337	Jan.	876.70	6.20	54.36		
		365	Feb.	708.40	5.98	42.36	11483.10	596.50
Imp. Dawn of Les Vesquesses 31649	A	9	Dec.	381.20	4.79	18.26		
		40	Jan.	1676.70	4.79	80.31		
		68	Feb.	1579.10	4.76	75.17	3637.00	173.74
Imp. Diamond Sunrise 37785	E	323	Jan.	394.20	4.95	19.51		
		351	Feb.	211.90	5.53	11.72	9118.70	402.30
Imp. Dorothy Diamond 33611	C	227	Jan.	608.10	5.39	32.78		
		255	Feb.	528.50	5.65	29.86	6686.90	306.34
Dorothy Glenwood of Bloomingdale 52170	G	270	Jan.	783.10	5.01	39.23		
		298	Feb.	678.70	4.70	31.90	7549.60	340.96
Imp. Governor of the Chene's Diamond 36656	C	68	Jan.	1172.80	4.83	56.65		
		96	Feb.	980.30	4.96	48.62	3358.00	165.27
Imp. Hayes Fi Fi 3d 32403	A	365	Jan.	16.20	5.79	.94	8173.50	395.35
Marshall's Dorothy Diamond 39115	E	224	Jan.	608.40	5.25	31.94		
		252	Feb.	587.80	4.82	28.33	5670.10	267.73
Marshall's Lily of France 35838	D	239	Jan.	794.10	6.11	48.52		
		267	Feb.	692.00	5.97	41.31	7707.30	406.69
Marshall's Primrose 52167	G	365	Jan.	203.30	5.79	11.77	8984.50	406.50
Milford's Bess of Waddington 35256	C	7	Dec.	250.90	4.80	12.04		
		38	Jan.	1288.50	4.80	61.85		
		66	Feb.	1130.20	4.50	50.86	2669.60	124.75
Imp. Moss Rose II. of the Barras 28523	A	320	Jan.	660.50	5.13	33.88		
		348	Feb.	646.80	4.64	30.01	11784.70	485.52
Pride of Iowa's Zella 43365	G	365	Jan.	350.00	5.40	18.90	7226.20	317.07
Royal Galaxy of Waddington 29817	C	365	Jan.	389.60	6.48	25.25	8362.20	466.42
Blair, Lyman, Greenville, Maine.								
Governor's Lady Corfu 34173	C	113	Feb.	617.00	5.42	33.44	2975.20	153.78
Rival's Heirloom's Tahoma 34156	C	55	Feb.	903.70	4.94	44.64	1700.30	91.48
Royal Rival's Spotswood Sweet Brier 34157	D	282	Feb.	317.60	5.79	18.39	4546.30	245.43
Rutila's Sheet Anchor's Vivandiere 19810	A	142	Feb.	1152.20	4.28	49.31	6099.40	290.44
Spotswood's Lady Corfu 42169	G	247	Feb.	480.70	5.43	26.10	4854.30	244.57
Imp. Spotswood Sweet Brier 18017	A	135	Feb.	982.60	4.63	45.49	5182.30	227.66

FOR SALE. Imp. Galaxy Sequel of Boneka, No. 16922. Price reasonable. J. H. HUNTER, Valley Falls, N. Y.

VERMONT Guernsey Breeders' Association members have registered and grade stock for sale. Send for sale list. MARK H. MOODY, Sec'y, Waterbury, Vt.

THERE IS NOTHING

That adds more to the appearance of the head of an animal than to have a pair of

SYMMETRICAL HORNS

If you wish to go into the show ring and WIN attention to this one point may mean the difference between success and defeat. It is unnecessary to have an ugly horn on your cattle you can train them by using a

Herrick Horn Trainer

They are now in regular use by the most successful breeders and exhibitors all over the country.

$1.50 each; $6 for a Set of Four Sizes

L. F. HERRICK, 405 Main St., Worcester, Mass

SUCCESSFUL DAIRYING

depends on the feed. The best cow in the world can't produce a large flow of milk with poor, trashy feed. Almost any cow will produce a large flow of milk if

Dewey's Ready Ration is Fed

The superiority of Dewey's Ready Ration lies partly in the expert selection of the various ingredients used, but mostly in the extreme care exercised in blending same scientifically, so that you will get the most milk possible for each dollar paid out.

No screenings, weed seeds, oat hulls, or other trash are added to Dewey's Ready Ration.

It is a a feed fit for the cows of a king, and made especially for their majesties, the American dairymen.

At your feed dealer's, in honest weight bags, 100 lbs. net.

THE DEWEY BROS., CO. Box 570 BLANCHESTER O.

put into practice every night and morning what they learn during the day.

"The future, what has it in store for us? Just what we put in.

"How can we best boost our association and everything connected with it? By pulling together the same as we have in the past. By doing things. By being honest with ourselves and in our dealings. Be liberal feeders. Keep our stock looking well. Keep the barns clean and well white-washed. Always be ready for visitors and inspectors. Use the sanitary equipment. Test for butter fat. Test for tuberculosis. Keep on using the best sires to be had and in this we already have some of the best of the breed.

"Last but not least of these, advertise and it will be but a few years till we will have the greatest breeding organization in the northwest."

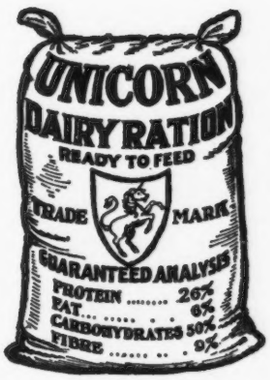

A Quality Feed at the Right Price

Recommended by expert feeders everywhere. Holds more milk and butter fat records than any other feed.

Increases the yield of cows. Reduces the amount of grain per can of milk. A grain ration suitable for any kind of breed of dairy cow.

A Complete Grain Ration

Made of Ajax Flakes, choice cottonseed meal, linseed meal, gluten feed, brewers' grains, malt sprouts, hominy meal and very small amounts of wheat bran. THATS ALL.

You Can Make the Most Milk For the Least Money

By Feeding This Thoroughly Tested Out

Commercially Successful Ration

Write us for our free book on Modern Methods for Milk Production.

Eastern Selling Office
7G Merchants Row
BOSTON, MASS.

Chapin & Co.

Western Selling Office
Box G
HAMMOND, IND.

PUBLIC SALE

The Lisbon Guernsey Breeders' Association consigns 50 HEAD of Registered Guernseys to be held at Auction

June 16, 1915

--- AT ---

Lisbon, Ohio

For further information, write

H. C. McCAMON, Lisbon, Ohio.

Blandy, I. C., Greenwich, N. Y.								
Imp. Beauty of the King's Mills 41647	A	310	Feb.	322.50	5.85	18.87	7522.10	382.69
Charity Kent 23632	A	311	Feb.	435.20	4.41	19.19	8099.00	343.02
Imp. Clatford Mill Sprite 2d 31926	A	334	Feb.	313.50	4.90	15.36	8486.30	396.01
Imp. Primrose of the Gree III. 33221	A	310	Feb.	436.20	4.64	20.24	8824.80	362.13
Sweet Ada of Folly Land 38246	A	50	Feb.	1337.70	4.57	61.13	2290.90	106.31
Imp. Valentine of the Isle 28266	B	326	Feb.	959.70	5.16	49.52	12824.50	595.53
Blatchford, J. K., Watervliet, Mich. **1 day test.**								
Lady Ellen Bush 40136	G	325	Feb.	534.80	5.74	30.70	7242.60	394.69
Lady Rotha's Daughter 28942	A	139	Feb.	718.40	4.67	33.55	4498.80	218.71
Little Cad 36721	D	136	Feb.	450.80	5.10	22.99	2991.80	159.11
Lucy of Windermere 35679	E	171	Feb.	621.50	5.33	33.13	4597.80	238.16
May of Windermere 35678	E	317	Jan.	311.40	4.65	14.48		
		345	Feb.	259.80	4.28	11.12	7059.80	306.98
Nettie G. 37640	F	365	Feb.	506.60	5.75	29.13	8114.80	440.38
Polly of Windermere 43966	G	97	Feb.	489.10	5.75	28.12	2034.40	115.74
Bliss, Walter P., Bernardsville, N. J.								
Imp. Billy's France's Queen Viola 27565	A	145	Nov.	804.10	5.36	43.10		
		176	Dec.	742.80	5.60	41.60		
		207	Jan.	746.70	5.68	42.41		
		235	Feb.	702.60	5.81	40.82		
		266	Mar.	771.10	6.09	46.96	7993.70	414.81
Florham Charm 18718	A	231	Jan.	651.00	5.56	36.20	7307.70	373.08
Florham Charm 4th 41699	G	133	Jan.	802.10	5.13	41.15		
		161	Feb.	753.70	4.96	37.38		
		192	Mar.	733.00	5.23	38.34	5829.40	294.90

A FINE OTSEGO HERD.

OF PURE BRED GUERNSEY CATTLE OWNED BY FRANK M. SMITH AT SPRINGFIELD CENTER, N. Y. HEADED BY KING KING MASHER V. THEIR RECORDS UNDER ORDINARY CONDITIONS.

IT is particularly fitting to follow the recent article in The Otsego Farmer which stated that the "Pure-Bred Guernseys Are Few" in Otsego county, with this article telling where some of those few can be found. The largest herd of pure-bred registered Guernseys in Otsego county is located at Springfield Center and owned by Supervisor Frank M. Smith. This herd was established about four years ago an comprise at the present time some thirty head. The herd is housed in a remodelled barn equipped with modern appliances where the health and comfort of the cattle, together with sanitation, are first taken care of.

The milch cows stand in two rows of fifteen stalls each in the main barn. These stalls are of iron piping with swing stanchions. Underneath the cows is cork brick. This is a composition of cork and asphalt making a non-conductor of

Imp. Wintershill Meg 2d 48506	D	140	Jan.	1000.30	4.86	48.61		
		168	Feb.	1000.60	4.93	49.33		
		199	Mar.	1096.90	4.95	54.30	7880.00	367.26
Imp. Wintershill Meg 3d 48512	F	73	Jan.	567.50	5.73	32.52		
		101	Feb.	572.40	5.49	31.42		
		132	Mar.	612.30	6.46	39.55	2644.10	160.48
Brinkerhoff, John A., Gainesville, N. Y.								
Jenny Pettibone 32228	A	15	Feb.	514.90	4.85	24.97		
		46	Mar.	1041.90	5.25	54.70	1556.80	79.67
Brodhead, Eugene, Delaware Water Gap, Pa. **1 day test.**								
Imp. Dumont's Primrose 30290	A	284	Feb.	569.70	5.16	29.40	6825.10	346.52
Glenwood's Pride of Shehawken Farm 41811	G	226	Feb.	549.70	5.32	29.24	4767.10	232.36
Brophy, T. W., Edison Park, Ill.								
Benton's Lady Chesterbrook of Ingleside 28672	A	23	Jan.	1176.00	5.47	64.33		
		51	Feb.	1440.00	4.62	66.53	2616.00	130.86
Benton's Queen May 35915	C	17	Feb.	745.40	4.56	33.99		
Dawn of Ingleside 20321	A	193	Dec.	912.00	5.11	46.60		
		224	Jan.	682.40	5.40	36.84		
		252	Feb.	631.40	5.43	34.29	7353.40	346.34
Dolly Bloom of Ingleside 37366	D	12	Oct.	562.70	5.04	28.36		
		42	Nov.	1476.90	5.04	74.44	2039.60	102.80
Glenwood's Polly Vrangue of Ingleside 37581	F	334	Dec.	857.00	5.92	50.73		
		365	Jan.	375.70	6.42	24.12	9169.90	473.68
Grayetta Benton of Ingleside 26832	A	28	Feb.	1018.10	4.40	44.80		
May King's Dolly of Ingleside 39990	F	195	Dec.	698.60	5.18	36.19		
		226	Jan.	542.10	5.47	29.65	4902.40	241.21

cold and moisture. Each stall is supplied with a water bucket thereby furnishing the cows with water at all times of the day. In a wing off of the main barn are three large box stalls and four calf pens where the young stock are cared for. A continuation of the same building is arranged for the horses and contains a large hospital stall.

Imp. Lily VIII of Roque Balan 35785
One of the fine Guernseys in the herd of Frank M. Smith at Springfield Centre.

The entire barn is equipped with an overhead carrier track with a litter and feed hopper. The walls of the stables are painted white and a window is found wherever it was possible to place one. A short distance from the barn there is a concrete creamery which contains a separator and gasoline engine. The

GREEN MEADOW GUERNSEYS

HERD BULLS

Pencoyd's Golden Secret 16550

Sire Imp. Golden Secret 12597 A. R. 84
Dam Langwater Early Rose 19145
Has two A. R. daughters

Miron of Edgewater 19355

Sire Imp. Hero of King's Mills Lodge 16906
Dam Miranda of Mapleton 19606, A. R. 914
Test, 16630.70 lbs. milk; 927.16 lbs. fat

BULL CALVES FOR SALE

Green Meadow Farm
Williamstown, Mass.

G. A. CLUETT
Owner

Locust Grove Farm

Registered Guernsey Cows

All that are not already in the Advanced Register are under test at the present time. Herd regularly tested and free from tuberculosis.

A. CLINTON CLEMENT, Mgr.,

WESTVILLE, GLOUCISTER COUNTY, N. J.

May King's Jessie of Ingleside 38996	E	17	Feb.	568.50	4.52	25.70		
May King's Lady Chesterbrook of Ingleside 35127	D	103	Sept.	857.80	5.39	46.24		
		134	Oct.	847.40	5.47	46.35		
		164	Nov.	893.40	4.20	37.52		
		195	Dec.	798.60	4.18	33.38		
		226	Jan.	647.90	4.15	26.89		
		254	Feb.	609.10	4.19	25.52	8654.80	365.35
May King's Lady Chesterbrook of Ingleside 2d 47888	G	17	Feb.	556.00	5.21	28.97		
May King's Miriam of Ingleside 35379	E	306	Dec.	614.90	5.47	33.64		
		337	Jan.	483.20	6.25	30.20		
		365	Feb.	325.50	6.11	19.89	9252.90	447.76
May King's Nantaska of Ingleside 36574	D	195	Dec.	715.80	6.01	43.02		
		226	Jan.	662.70	6.53	43.27		
		254	Feb.	565.50	6.10	34.50	5986.50	333.41
May King's Neanietta of Ingleside 40814	F	120	Dec.	917.20	4.99	45.77		
		151	Jan.	762.90	5.13	39.14		
		179	Feb.	672.50	5.09	34.23	4957.50	237.50
Queen May of Ingleside 2d 28867	B	195	Dec.	949.20	5.29	50.21		
		226	Jan.	813.80	5.61	45.65		
		254	Feb.	649.70	5.31	34.50	7260.20	349.82
Brown, H. J., Portland, Me.								
Beatrice Marshall 31723	C	337	Jan.	577.40	5.72	33.03		
		365	Feb.	459.20	5.92	27.18	8554.30	473.24
Fairy Queen Marshall 26474	A	239	Feb.	348.30	6.81	23.72	4460.50	254.09
Mirona Marshall 36792	D	16	Jan.	424.80	5.69	24.17		
		44	Feb.	772.80	5.69	43.97	1197.60	68.14
Pauline Standish 33533	C	64	Feb.	1390.10	4.28	59.50	3018.00	151.96
Bundy, C. T., Eau Claire, Wis. **1 day test.**								
Dorena of the Elms 33915	B	12	Jan.	327.40	4.47	14.63		
		40	Feb.	769.70	4.47	34.41	1097.10	49.04
Gobang of Briarbank 36005	D	47	Jan.	896.90	5.61	50.32		
		75	Feb.	738.80	5.43	40.12	2109.10	115.20
Jane of Maple Hill 34802	C	92	Jan.	929.30	4.59	42.65		
		120	Feb.	796.70	4.84	38.56	3854.30	179.21
Lady Makefield of Woodlawn 2d 35896	C	24	Jan.	787.20	4.82	37.94		
		52	Feb.	798.60	4.04	32.26	1585.80	70.20
Pardinee 33201	C	109	Jan.	781.80	4.85	37.92		
		137	Feb.	658.10	4.94	32.51	3775.20	178.37
Imp. Primrose of les Portelettes 35524	A	104	Jan.	816.80	4.79	39.12		
		132	Feb.	699.70	4.73	33.10	3567.20	170.54
Burton, Roy, Eagle, Wis.								
Imp. Dairy Maid of St. Croix 46679	G	26	Jan.	761.60	4.35	33.13		
		54	Feb.	847.90	3.64	30.86		
		85	Mar.	820.60	4.81	39.47	2430.10	103.46
Hussey of Elderwood 41611	G	234	Jan.	651.00	5.04	32.81		
		262	Feb.	620.60	4.84	30.04		
		293	Mar.	643.80	5.48	35.28	6620.70	298.06
Imp. Pulias's Beauty 31916	C	252	Feb.	447.30	5.77	25.81		
		283	Mar.	475.70	6.30	29.97	6613.20	345.65
Imp. Sarkey of St. Croix 46671	G	171	Feb.	671.40	4.79	32.16		
		202	Mar.	691.10	4.75	32.83	5056.30	240.27
Imp. Teresa of St. Croix 46674	G	111	Feb.	502.60	5.16	25.93		
		142	Mar.	482.20	5.43	26.18	2681.50	134.50
Imp. Violet of St. Croix 47088	G	6	Jan.	166.60	3.80	6.33		
		34	Feb.	984.10	3.80	37.40		
		65	Mar.	1065.20	4.10	43.67	2215.90	87.40
Butterworth, William, Moline, Ill.								
Grace of Meadow Brook 21141	A	345	Sept.	559.40	4.53	25.34		
		365	Oct.	360.40	5.27	18.99	11418.40	524.93
Homewood's Helen of Troy 48024	G	75	Nov.	756.90	5.19	39.28		
		106	Dec.	662.70	5.19	34.39		
		137	Jan.	606.90	5.52	33.50	3307.90	166.65

milk is separated while warm and the skimmed milk fed to the calves and pigs. The cream at the present time is sold to the International Milk Products Company at Cooperstown.

As to the health, each animal over six months of age is tuberculin tested once a year by a representative of the Department of Agriculture.

The head of the herd is the bull King Masher 5th 18361. An inbred son of King Masher 11084, whose five two-year-old daughters average 10338.64 pounds of milk and 523.74 pounds of butter fat; the average of his other tested daughters is 12982.87 pounds milk and 681.27 pounds fat; and the average of the nine tests representing all the daughters of King Masher in milk, is 11,513.86 pounds of milk, 593.75 pounds of butter fat.

Golden Gem's Pride of Crest View 25709
Another of Mr. Smith's leaders.

This record, representing all the get of a bull in milk is unquestionably beyond any similar record of the Guernsey breed. The dam of King Masher 5th is Masher's Elsie 24986, with an A. R. record of 14,458.70 pounds of milk and 745.75 pounds of butter fat. King Masher 5th is a full brother of King Masher IX, who sold at the Cassatt sale last fall for $1,350. As to the females of the herd there are found representatives of the Glenwood, Sequel, and May Rose families.

About one year ago work of making advanced registry records was taken up in the herd and when one considers that the herd has only been established about four years and that no fabulous prices were paid in securing the animals, the results are very satisfactory. As it is Mr. Smith's object to find out what the animal is capable of doing and not to make a large record, the grain ration fed to test cows is never greater than one pound of grain to three pounds of milk, together with roots, ensilage and hay. Under such conditions the following yearly records have been made:

Imp. Lily VII of Roque Balan 35785, at four years:

Iphigenia of Homewood 43961	G	75	Nov.	598.60	6.44	38.55		
		106	Dec.	517.30	6.44	33.31		
		137	Jan.	402.40	6.58	26.48	2453.90	154.15
Lady May of Bowdoin 23076	A	253	Sept.	754.50	4.27	32.22		
		284	Oct.	806.10	4.94	39.82		
		314	Nov.	743.20	4.97	36.94		
		345	Dec.	787.90	4.97	39.16		
		365	Jan.	475.50	5.00	23.78	11213.70	498.28
Miss Grooves 31338	C	323	Nov.	774.20	5.94	45.99		
		354	Dec.	718.40	5.94	42.67		
		365	Jan.	232.80	5.99	13.94	10417.40	548.72
Queen Bess of Westbrook 17790	A	209	Nov.	599.20	6.30	37.75		
		240	Dec.	529.50	6.30	33.36		
		271	Jan.	489.40	6.67	32.64	7378.40	378.01
Byers, L. J. & Barnes, C. C., Coldwater, Mich.								
Charm of Edgewater 32351	C	317	Jan.	510.90	5.57	28.46	7548.10	323.05
Edgewood's Inez 38492	E	104	Jan.	698.90	5.90	41.24	2814.80	161.21
Elnor Jane 25191	A	286	Jan.	564.50	5.79	32.68	8446.30	375.68
Elnor Jane's Pride 43388	G	104	Jan.	957.90	4.55	43.58	3447.30	132.95
Goldenrod of Maplewood 27848	A	331	Jan.	655.50	5.13	33.63	9290.90	399.87
Idalia Inez 29624	C	365	Jan.	33.00	5.28	1.74	6152.40	304.25
Leona Jane 37389	F	305	Jan.	535.50	6.71	35.93	7028.90	365.73
Byington, Karl, Merrill, Wis.								
Imp. Brunhilda of Sarnia 52767	F	17	Dec.	361.70	3.69	13.35		
		48	Jan.	768.30	3.69	28.35		
		76	Feb.	813.30	3.47	28.22		
		107	Mar.	769.60	3.78	29.09	2712.90	99.01
Imp. Constance of Sarnia 53727	F	76	Feb.	741.80	3.83	28.41		
		107	Mar.	815.80	4.73	38.59	3005.70	133.76
Madeline Dixie of Waumesit 29509	A	191	Feb.	464.10	6.03	27.99	4622.60	252.37
Miss Lenfestey 37691	E	10	Jan.	238.80	3.83	9.15		
		38	Feb.	749.20	3.83	28.69		
		69	Mar.	826.10	3.67	30.32	1814.10	68.16
California, University of, Davis, Cal.								
Atlantis's Viola K 24431	A	304	Jan.	484.30	5.24	25.38		
		332	Feb.	173.00	5.56	9.62	9072.50	416.91
Fern Ridge Pearl 30903	B	239	Jan.	482.10	5.44	26.23		
		267	Feb.	440.20	5.34	23.51	7373.40	348.75
Fern Ridge Rose 36403	E	319	Jan.	588.20	4.70	27.65		
		347	Feb.	423.50	5.14	21.77	9683.00	423.78
Langwater York Rose 24202	A	234	Jan.	646.00	4.86	31.40		
		262	Feb.	515.00	4.70	24.21	8687.90	383.91
Pearl of Fern Ridge 41806	F	20	Dec.	558.40	3.93	21.95		
		51	Jan.	873.80	4.04	35.30		
		79	Feb.	742.50	4.30	31.93	2174.70	89.18
Campbell & Angevine, Coldwater, Mich.								
Imp. Belvidera of Sarnia 46531	F	229	Feb.	767.20	4.11	31.53	6577.70	238.22
Imp. Berry of Sarnia 46552	F	334	Feb.	503.50	6.16	31.02	7659.90	398.99
Blanche of Baugo 41236	F	181	Feb.	658.90	4.69	30.90	4519.10	196.29
Imp. Bountiful of Sarnia 46530	E	134	Feb.	542.00	4.80	26.02	2836.50	136.26
Imp. Caprice of Sarnia 46534	G	273	Feb.	711.30	4.43	31.51	7038.30	294.62
Nancy of Osceola 24877	B	12	Jan.	432.10	5.09	21.99		
		40	Feb.	1510.80	5.09	76.90	1942.90	98.89
Selene of Helendale 37118	D	90	Feb.	778.50	4.75	36.98	2505.20	118.05
White Pearl 37257	E	266	Feb.	546.80	5.37	29.36	6324.20	304.52
Carpenter, George M., Wilkes Barre, Pa.								
Esther of Guernsey Knob 3d 25153	A	92	Jan.	1358.80	4.16	56.53		
		120	Feb.	1207.70	4.24	51.21	5066.20	214.97
Esther of Guernsey Knob 4th 27332	A	3	Jan.	95.90	5.21	5.00		
		31	Feb.	1031.90	5.21	53.76	1127.80	58.76
Sitka 2d 25152	A	73	Jan.	1156.30	5.25	60.71		
		101	Feb.	950.00	5.33	50.64	3676.70	205.74
Suzanna of Elkdale 2d 25268	A	92	Jan.	942.20	4.47	42.12		
		120	Feb.	790.60	4.73	37.40	3758.70	180.21

		Lbs. milk.	% fat.	Lbs. butter fat.
Sept.	11 das.	311.50	4.51	14.04
Oct.	42	951.60	4.51	42.92
Nov.	"	865.25	4.82	41.71
Dec.	103 "	876.95	4.69	41.04
Jan.	134 "	862.05	4.69	40.43
Feb.	162 "	785.70	4.97	39.05
Mar.	193 "	860.10	5.18	44.55
Apr.	223 "	820.10	5.20	42.65
May	254 "	863.20	4.93	42.56
June	284 "	869.70	5.17	44.96
July	315 "	837.90	4.80	40.22
Aug.	346 "	827.55	5.25	43.45
Sept.	365 "	504.75	5.47	27.61
	Total	10,236.35		505.19

Golden Gem's Pride of Crest View 25709, at five years:

		Lbs. milk.	% fat.	Lbs. butter fat.
Oct.	9 das.	282.95	4.33	12.25
Nov.	40 das.	1,065.15	4.08	43.46
Dec.	71 "	1,138.75	3.72	42.36
Jan.	102 "	1,037.00	3.74	38.78
Feb.	130 "	887.35	3.76	33.36
Mar.	161 "	922.35	3.64	33.57
April	191 "	868.50	3.98	34.57
May	222 "	912.20	3.75	34.21
June	251 "	872.25	3.95	34.45
July	282 "	795.70	4.15	33.02
Aug.	313 "	710.20	4.29	30.47
Sept.	343 "	478.35	4.63	21.15
Oct.	365 "	211.30	5.36	11.43
	Total	10,282.05		404.08

Hetty Hutter of Springfield 35499 at two and a half years: 6598.65 pounds of milk, 327.05 pounds of fat in 303 days.

Christiania of Hammond 38003: 7135.-35 pounds of milk, 340.62 pounds of fat in 320 days.

Namouna of Maple Shade 35060 at four years: 2983.75 pounds of milk, 129.22 pounds of fat in 122 days.

Fay of Hammond 42183 at four years: 2226.10 pounds of milk, 91.05 pounds of fat in 58 days.

All the above work was done under ordinary conditions. Cows kept in stanchions and milked two times daily. It is Mr. Smith's intention to enter each two-year-old as she comes into milk and in time have a record of every animal in the herd.—Otsego Farmer.

Boosting Guernseys to Reciprocate.

A breeder from Pennsylvania writes, "I am always willing to give the Guernsey a boost as I consider it due them, for they have boosted me into a good farm and home in less than ten years."

Witch 3d 27222	A	49	Jan.	1494.00	4.88	72.91		
		77	Feb.	1203.90	4.98	59.95	3564.40	178.87
Cheney, H. G., South Manchester, Conn.								
Cherry of Greenway 38222	F	334	Feb.	409.70	5.79	23.72	6577.90	308.48
France's Trixie of Greenway 41255	F	141	Feb.	670.40	4.99	33.45	3552.20	175.12
Kate Jewel of Greenway 34464	D	334	Feb.	229.70	5.06	11.62	5239.70	244.68
Riva of Greenway 43384	G	28	Jan.	707.60	5.02	35.52		
		56	Feb.	726.40	5.02	36.47	1434.00	71.99
Cleveland, Charles D., Eatontown, N. J.								
Alphea of Pinehurst 2d 29722	B	350	Jan.	742.00	5.45	40.44		
		365	Feb.	346.40	5.90	20.44	11521.40	614.97
Belle of Danby 36634	C	28	Feb.	1031.40	5.54	57.14		
Imp. Lady Minnie 45973	G	143	Jan.	873.80	4.36	38.10		
		171	Feb.	781.70	4.44	34.71	4821.70	225.94
Clow, Fred C., New Lisbon, Wis. **1 day test.**								
Sue Anna 43270	G	30	Jan.	1088.35	3.37	36.68		
		58	Feb.	981.40	3.37	33.07	2069.75	69.75
Clymer, Lee S., Reigelsville, Pa.								
Robinia Good 27634	A	17	Jan.	552.75	3.95	21.83		
		45	Feb.	1020.95	3.95	40.33	1573.70	62.16
Codman, E. D., Dedham, Mass.								
Imp. Lisette III. of the Bourg de Bas 29368	A	261	Jan.	793.10	4.98	39.50		
		289	Feb.	674.50	5.02	33.86	9485.90	434.97
Coffin, W. K., Eau Claire, Wis.								
Imp. Blonde of Sarnia 46545	D	51	Feb.	701.40	4.11	28.83	1259.00	52.86
Imp. Flora of Tristram Farm 52774	F	90	Feb.	486.30	4.36	21.20	1505.70	64.78
Kate's Queen 41660	G	304	Feb.	340.50	5.32	18.11	4916.45	238.87
Imp. Laura of Tristram Farm 53726	E	49	Feb.	633.50	4.10	25.97	1041.70	42.42
Roparry 37819	D	289	Feb.	286.80	5.82	16.69	4569.75	245.77
Imp. Sunstar of Tristram Farm 52769	F	103	Feb.	603.60	4.27	25.77	2166.80	92.30
Converse, E. C., Greenwich, Conn.								
Conyers Janet 41370	F	172	Feb.	565.20	5.23	29.56	3693.20	177.73
France's Donna Fanny 41371	F	90	Feb.	593.60	4.65	27.60	2017.20	96.81
Francis Golden Charm 41372	G	225	Feb.	597.20	4.54	27.11	5396.20	218.38
Cooper, George C., Superior, Wis.								
Imp. Daisy Moon IV. 26953	A	324	Feb.	844.80	4.75	40.13		
		355	Mar.	871.70	4.66	40.62	14193.00	627.80
Imp. Daisy Moon VI. 34944	D	302	Feb.	443.40	5.25	23.28		
		333	Mar.	490.60	5.25	25.76	8000.60	401.41
Raritan's Daisy Moon of Craigamoor 41138	F	81	Feb.	1100.50	4.33	47.65		
		112	Mar.	1137.30	4.70	53.45	4211.20	189.50
Cooper, James H., Courtenay, N. D. **1 day test.**								
Imp. Butter Girl of Cloverley 44186	F	61	Nov.	763.50	4.42	34.75		
		92	Dec.	791.60	4.28	33.88		
		123	Jan.	808.60	4.88	39.46		
		151	Feb.	720.10	4.90	35.28	3888.10	180.05
Imp. Cheminante XIII. 44178	E	8	Nov.	238.60	4.89	11.67		
		39	Dec.	995.60	4.89	48.68	1234.20	60.35
Imp. Daisy of North View 44191	G	59	Nov.	828.60	4.31	35.71		
		90	Dec.	889.60	4.12	36.65		
		121	Jan.	906.70	4.76	43.16		
		149	Feb.	798.00	4.80	38.30	4180.80	187.93
Imp. Darby's White Face 44175	D	6	Jan.	179.70	5.76	10.35		
		34	Feb.	1130.10	5.76	65.09	1309.80	75.44
Imp. Fleurie of the Niaux 44188	F	86	Nov.	771.80	5.35	41.29		
		117	Dec.	808.80	5.00	40.44		
		148	Jan.	834.50	5.37	44.81		
		176	Feb.	689.80	5.12	35.32	4658.00	237.46

Profitable Production from Guernseys at New Jersey Experiment Station.

PLEASE permit me space in The Farmer to give a few pointers that purchasers of dairy cattle should know, as the question is often asked whether it is cheaper to buy dairy cows or raise them. This depends upon the man who is to handle them and upon the condition in which he finds himself, as it requires more capital, more knowledge, more skill and more good judgment to be a successful breeder of dairy cows than to be a good buyer.

If we are compelled to buy, as we sometimes are, the market will always furnish good and poor cows; and one's success in dairying will depend largely upon one's ability to select profitable animals. As a rule, not enough attention is given to the real milk-producing qualities of cows. Fortunately, there are certain points in cow-conformation that indicate milking qualities. These points may be described in general as follows: A vigorous constitution, a good digestion, a dairy temperament or a lack of tendency to lay on fat, and a free feeding quality. The milch cow is the hardest working animal on the farm, therefore, she must have a strong body, a good head, good lungs indicated by a deep chest, bright eyes and an alert expression; and in order to produce large quantities of milk she must eat large quantities of food. The cow's capacity to consume a large amount of feed is indicated by a large mouth, a strong lower jaw and a large, well-developed barrel. A good dairy cow should not increase in weight, regardless of the amount of feed she eats. This is called the dairy temperament.

The breed to purchase depends largely upon the preference of the buyer. For butter-making, the Jerseys or Guernseys will be found excellent. For market milk, Holsteins or Ayrshires will do well. However, many good Holsteins are good butter-producers. A few years ago the New Jersey Experiment Station selected three animals of each of the following breeds—Ayrshire, Guernsey, Holstein, Jersey and Shorthorn—for a comparative record of eight months. The result of the test is shown by the following table:

	Total solids	Fat
Guernsey	14.62	5.09
Jersey	14.54	4.89
Shorthorn	12.69	3.79
Ayrshire	12.71	3.66
Holstein	12.17	3.55

The results show that the Guernseys made the highest per cent of total solids and the highest per cent of fat, the smallest cost per pound of both solid and

Imp. Lady Bird II. of the Braye 44513	G	57	Nov.	701.80	5.12	35.93		
		88	Dec.	709.60	5.40	38.32		
		119	Jan.	669.70	5.45	36.50		
		147	Feb.	620.70	5.34	33.15	3385.80	176.94
Imp. Lady Vera of St. Saviour's 44183	F	78	Nov.	1036.70	4.47	46.34		
		109	Dec.	1037.60	4.34	45.03		
		140	Jan.	1082.00	4.93	53.34		
		168	Feb.	981.40	4.86	47.70	5727.70	261.28
Imp. Margo II. of Les Jehans 44192	G	41	Nov.	894.20	4.87	43.55		
		72	Dec.	896.00	4.99	44.71		
		103	Jan.	860.60	5.33	45.87		
		131	Feb.	786.40	4.96	39.01	3729.70	187.00
Imp. Miss Freda III. 44174	D	28	Nov.	777.50	5.23	40.66		
		59	Dec.	873.60	5.23	45.69		
		90	Jan.	803.60	5.40	43.39		
		118	Feb.	712.10	5.17	36.82	3166.80	166.56
Imp. Miss Mac III. of Cloverley 44878	F	17	Feb.	559.70	4.30	24.07		
Imp. Molly II. of la Croisee 44189	F	6	Nov.	125.00	4.06	5.08		
		37	Dec.	689.90	4.06	28.01		
		68	Jan.	654.60	4.11	26.90		
		96	Feb.	594.60	4.11	24.44	2064.10	84.43
Imp. Nelly de la Croute III. 44180	E	52	Nov.	902.80	5.52	49.83		
		83	Dec.	901.10	4.64	41.81		
		114	Jan.	891.10	5.22	46.52		
		142	Feb.	773.00	4.81	37.18	4056.50	201.23
Imp. Polly of Piece Nez III. 44190	F	11	Dec.	212.10	5.19	11.01		
		42	Jan.	747.70	5.19	38.81		
		70	Feb.	605.90	4.72	28.60	1565.70	78.42
Imp. Princess du Braye III. 44879	G	38	Nov.	807.90	3.75	30.30		
		69	Dec.	875.50	3.86	33.79		
		100	Jan.	849.30	3.66	31.08		
		128	Feb.	772.30	3.97	30.66	3483.40	132.31
Imp. Ruby II. of la Croisee 44193	G	9	Feb.	273.20	5.48	14.97		
Imp. Violet des Valettes II. 44182	E	21	Dec.	528.20	4.60	24.30		
		52	Jan.	806.20	5.69	45.87		
		80	Feb.	679.60	5.73	38.94	2014.00	109.11
Imp. Violet VII. of Corbinez 44184	F	91	Nov.	812.70	4.24	34.46		
		122	Dec.	789.90	4.17	32.94		
		153	Jan.	749.60	4.55	34.11		
		181	Feb.	676.00	5.24	35.42	4813.40	211.15
Cox, Louis S., Lawrence, Mass.								
Topsy of Cox Farms 45838	F	199	Oct.	516.50	5.17	26.70		
		229	Nov.	486.30	5.01	24.36		
		260	Dec.	533.30	4.85	25.87		
		291	Jan.	562.40	4.82	27.11		
		319	Feb.	451.80	5.09	23.00	6342.20	292.53
Crane, P. H. & Brother, Lebanon, Ind.								
Celestian of Haddon 41347	F	31	Jan.	627.40	4.72	29.61		
		59	Feb.	604.60	4.58	27.69	1232.00	57.30
Jewel's Golden Pride 40901	G	365	Jan.	249.70	5.82	14.53	6279.70	308.14
Missy of Alfalfa Farms 35733	E	241	Jan.	645.10	4.78	30.84		
		269	Feb.	574.00	4.50	25.83	6374.70	275.15
Sweet Remembrance 40061	G	365	Dec.	282.00	5.44	15.34	6864.90	338.68
Curtis, C. D., New Lisbon, Wis. **1 day test.**								
Katherine Sherwood 30381	B	267	Jan.	434.90	8.20	35.66		
		295	Feb.	461.60	6.57	30.32	6596.10	388.10
Queen Ida of Elmwood Castle 40881	G	329	Feb.	273.90	6.16	16.87	4293.90	247.40
Curtiss, C. F., Ames, Iowa.								
Barbara of Rookwood 54517	F	144	Feb.	474.30	5.17	24.52	3356.50	169.96
Dahl, N. C., South Haven, Mich.								
Baba of Haddon 41150	G	245	Jan.	687.50	4.73	32.52		
		273	Feb.	586.10	4.87	28.54	6551.60	280.26

fat and is second in cost of milk, the Ayrshire leading in that respect. An important point brought out in these tests was that the Guernseys held a plentiful flow of milk the longest of any of them, a matter of great importance to the dairy farmer.—G. B. Kosciusko Co., Ind.—The Farmer.

Lesson from the Island of Guernsey.

The Michigan Farmer thus reports Prof. A. C. Anderson's talk at a recent meeting of the Michigan Dairymen's Association.

"As the others on the program for the day were not able to be present, Prof. A. C. Anderson was called upon and gave a very interesting description of his visit to the famous dairy districts of Europe, with special reference to the Islands of Guernsey and Jersey. Both of these small islands, Guernsey the size of a half township and Jersey about a township and a half, are famous for the breeds of dairy cows they produce. Their fame is due to the co-operative efforts of the breeders in maintaining the blood of the breeds. In neither island is a cow from elsewhere allowed except that it be slaughtered within 24 hours. Also, any animal sold from the islands is never bought back again. While there is some in-breeding by the use of these methods it is not detrimental because there is great care used in breeding, and on account of the large number of the particular breed on the island there is considerable good stock to select from. On Guernsey, there are about 6,000 cows, of which 4,500 are registered; this makes an average of one cow to two acres. The lesson to us is that we can develop the dairy business to a very much greater degree than we have it. The cows are very carefully staked out so that there will not be any grass wasted, and other good care given to get maximum results. Prof. Anderson also briefly described the dairy districts of Switzerland, Holland and Scotland. His description of the cheese market of the Netherlands was very good."

Herd Veterinarian

AN educated veterinarian who has given special study to abortion and sterility, tuberculosis and the diseases of calves would like an engagement in a valuable herd where opportunity would be given for growing sound cattle.

Address Box 20

Guernsey Breeders' Journal

OVER FOUR YEARS AGO

I began directing the feeding of a herd in one of the central Atlantic States by mail, and have done so continuously ever since. Below are facts that speak for themselves. The first table gives the production of ALL COWS IN THE HERD WHO HAD COMPLETED A PREVIOUS RECORD. No. 1422 is dead.

In the second table will be found the records of ALL the heifers in the herd who have completed one or more A. R. records. All are daughters of cows in first table and are sired by A. R. bull.

Under heading "Before" are records made prior to my supervision.

Under "After" those made the following year.

Under "Now" are the latest records.

A. R. No. of Cow	Lbs. Milk Before	Lbs. Milk After	Lbs. Milk Now	Lbs. Fat Before	Lbs. Fat After	Lbs. Fat Now	Lbs. Butter Before	Lbs. Butter After	Lbs. Butter Now
1422	10,849.9	12,288.3		486.24	598.49		567.00	698.23	
2007	8,648.2	12,784.5	14,946.1	434.00	644.23	722.48	506.00	755.00	901.22
1354	9,159.5	10,808.9	11,296.4	464.45	572.06	587.35	541.80	667.00	685.34
1421	9,993.5	11,227.0	13,002.2	500.30	551.88	715.84	583.60	643.86	835.00
2008	9,835.7	13,554.0	15,907.0	440.97	615.00	701,24	514.00	717.80	818.10
668	6,204.8	9,099.5	10,635.4	321.17	484.30	533.16	374.00	565.00	621.88
Total Yields	54,691.6	69,762.2		2,647.13	3,465.96		3,086.50	4,046.80	
Average Production	9,115.2	11,627.0	(5 head) 13,337.4	441.14	577.66	(5 head) 662.01	514.42	674.40	(5 head) 772.31
Average Increase per cow		2,513.4	1,710.4		136.52	84.35		160.06	99.31
Total Increase, 6 head		15,080.6			818.83			960.35	

The fact that **every cow** has been able to **increase her record** each year shows

THE SYSTEM DOES NOT INJURE THEM

On the contrary, they have all increased in stamina, constitution, production and growth, and have dropped healthy calves.

THE DAUGHTERS ARE ALL EXCEEDING THE DAMS IN PRODUCTION

As is shown by the following table of all heifers in Class G, whereas the cows in first table made their records before I fed them in the following classes: 2 in Class A-1, in Class C-2, in Class D; and only 1 in Class G.

HEIFERS WITH FIRST CALF FED UNDER MY DIRECTION

A. R. No.	Class	Lbs. Milk	Lbs. Fat	Lbs. Butter
1742	G	10,041.80	532.01	620.67
2580	G	10,182.90	503.32	587.20
3055	G	8,174.80	466.38	544.11
2955	G	8,538.80	473.67	552.40
3054	G	11,099.50	573.92	669.57
Totals		48,037.80	2,549.30	2,973.95
Average Yield 5 Heifers		9,607.56	509.86	594.77
Average Increase Over Cows in First Table		492.56	68.72	80.35

The average of ALL HEIFERS IN CLASS G, according to the Guernsey Journal, March 1, 1915, is as follows: milk, 7,512.67 lbs.; fat, 376.26 lbs. The above heifers **exceeded this average by 2,084.89 lbs. milk, 133.6 lbs. fat.**

In August, 1913, I began directing the feeding BY MAIL of a Guernsey herd in one of the New England States, having visited and examined it the previous May. Some of the heifers set out below were uncalved at the time of my visit. I did not again see the animals until Feb. 27, 1915, all the work being done by a system of reports to me and directions given monthly by me, or oftener, as circumstances demanded. Below are the records of the only two heifers in the herd that had made one record before I supervised the feeding, and who have completed another since I fed them.

A. R. No.	Class	Milk Lbs. Before	Milk Lbs. After	Fat. Lbs. Before	Fat. Lbs. After	Butter Lbs. Before	Butter Lbs. After	Class
2400	F	9,234.80	14,370.30	454.70	703.27	523.17	827.29	C
2611	G	7,206.40	9,381.40	428.92	577.87	504.58	679.76	E
Totals		16,441.20	23,751.70	883.62	1,281.14	1,027.75	1,507.05	
Averages		8,220.60	11,875.80	441.81	640.57	513.87	753.52	
Average increase on my feeding			3,655.20		198.76		239.65	

Below are records of corresponding lengths of time in two years, before I fed the animals and after I fed them, showing the increase in yield under my system.

A. R. No.	Class	Days in Test	Milk Lbs. Before	Milk Lbs. After	Fat Lbs. Before	Fat Lbs. After	Class
2609	F	295	6,525.40	11,120.60	333.09	561.23	E
2908	F	168	4,232.94	5,749.70	229.90	303.23	E
2613	G	290	5,398.90	10,890.10	255.12	494.09	F
2612	G	288	4,885.00	7,447.70	267.19	377.71	E

Following is a table of the yields when heifers WITH FIRST CALF were entirely under my direction BEFORE and during tests.

A. R. 3225	Class G	8,649.60 lbs. milk	479.07 lbs. butter fat
	G	10,514.50 "	565.98 "

AS A RESULT OF THIS WORK TWO COWS ONE FROM EACH OF THESE HERDS HAVE BEEN AMONG THE FIVE LEADING COWS IN THEIR CLASSES: A. R. 1742 in Class B and A. R. 2400 in Class C. It would have been impossible to accomplish such results without the hearty co-operation of the owners, herdsmen and helpers, and careful compliance with directions, all of which were cheerfully and intelligently extended.

THESE RESULTS HAVE NO EQUAL IN THE HISTORY OF FEEDING

WHAT I HAVE DONE FOR OTHERS BY THIS SYSTEM OF FEED SUPERVISION BY MAIL CAN BE DONE FOR YOU

Provided you have capable cows and heifers and will co-operate with me by faithfully following directions. For terms and further particulars, write

Valancey E. Fuller

Parker and Prospect Aves.
So. Orange, N. J.

Butter Queen of Berrien 38960	G	318	Jan.	574.50	4.73	27.17		
		346	Feb.	492.90	4.75	23.41	7311.50	328.32
Dolly Bloom of Jericho 38675	G	201	Jan.	607.60	5.08	30.87		
		229	Feb.	499.00	5.04	25.15	5173.40	249.55
Dolly Dillon of Jericho 34424	E	292	Jan.	409.00	5.46	22.33		
		320	Feb.	354.20	5.49	19.45	5973.50	311.45
Follyland Lil 42181	G	109	Jan.	660.40	4.89	32.29		
		137	Feb.	539.60	4.96	26.76	3000.90	140.89
Dalbey, Mrs. Alice R. G., Granville, Ohio.								
Lily of Keewaydin 43746	G	56	Feb.	712.30	5.36	38.18	1375.30	78.49
Delaware College, Newark, Del.								
Eva's Beda O. D. 40904	G	243	Feb.	606.90	6.60	40.06	5942.60	349.45
Fernwood Olwen 29522	A	106	Feb.	1265.40	5.34	54.92	5233.80	216.01
Gypson's Queen of Hearts 20925	A	146	Feb.	584.60	5.24	30.63	3726.00	188.29
Pencader's Princess 48341	G	243	Feb.	357.10	7.12	25.43	4123.00	250.70
Ruth O. D. 40902	G	304	Feb.	766.40	6.07	46.52	9438.30	495.87
Imp. Yenadizze's Flora 36340	C	167	Feb.	1108.40	5.09	56.42	7038.30	333.08
DeMott, William, Madison, N. J. **1 day test.**								
Dora A. of Seneca 36974	E	245	Jan.	459.70	5.68	26.11	4829.80	233.45
Imp. Durrington Cowslip 2d 53959	D	19	Jan.	621.50	4.60	28.59		
		47	Feb.	1044.00	4.70	49.07	1665.50	77.66
Imp. Juliette II. of les Quartiers 36335	C	265	Jan.	450.30	5.16	23.24		
		293	Feb.	442.40	4.95	21.90	5353.60	246.60
Imp. Moss Rose IV. of the Barras 36325	A	245	Jan.	565.10	4.51	25.49		
		273	Feb.	446.40	5.45	24.33	5935.90	280.29
Imp. Muriel's May Rose 37413	D	21	Feb.	652.30	4.04	26.35		
Imp. Myrtle of Maple Lodge 53781	E	70	Jan.	716.70	5.80	41.57	1686.70	94.44
Imp. Rushington Princess 5th 53977	G	72	Dec.	539.30	5.47	29.50	1263.00	58.60
Dunlop, W. Robert, Fayetteville, N. Y.								
Auburn Beauty 6th 42200	G	297	Feb.	512.00	6.28	32.15	7032.70	362.71
Grace of Lee Farm 29514	A	113	Feb.	1320.00	4.54	59.93	6030.60	270.50
Helma of Lee Farm 39202	G	346	Feb.	557.40	6.08	33.89	9113.70	459.68
Ona of Shibboleth 20280	A	17	Mar.	564.60	4.90	27.67		
		47	Apr.	1191.60	5.05	60.18		
		78	May	1227.30	6.18	75.85		
		108	June	1073.50	5.47	58.72		
		139	July	985.00	5.45	53.68		
		170	Aug.	749.40	5.85	43.84		
		200	Sept.	722.60	5.93	42.85		
		231	Oct.	781.80	5.58	43.62		
		261	Nov.	672.60	6.40	43.05		
		292	Dec.	593.60	6.40	37.99		
		323	Jan.	579.70	7.22	41.85		
		351	Feb.	528.50	6.39	33.77		
		365	Mar.	254.90	6.39	16.29	9925.10	579.36
Edison, Arthur P., Grand Rapids, Mich.								
Rose of Oxford 23363	A	139	Jan.	858.90	5.93	50.93		
		167	Feb.	795.10	5.23	41.58	5233.00	281.62
Eighmy, F. W., Fort Atkinson, Wis.								
Kittie's Blossom of Alfalfa Farms 40104	E	78	Jan.	724.10	4.54	32.87		
		106	Feb.	601.10	4.13	24.82	2382.40	98.36
Imp. Polly of Ore Hill 48053	G	30	Nov.	534.70	3.60	19.25		
		61	Dec.	521.50	3.92	20.44		
		92	Jan.	588.60	4.37	25.72		
		120	Feb.	561.90	4.08	22.93	2206.70	88.34
Elliott-Brant Rancho, Owensmouth, Cal.								
Buttercup of Maple Lodge 42314	G	109	Jan.	675.40	5.20	35.12	2320.20	117.60
Dorothy D. of Highland 42197	F	34	Jan.	731.20	4.84	35.39	784.40	37,80
Maybelle of Maple Lodge 42313	G	109	Jan.	823.40	4.64	38.21	2865.90	126.84
Nellie's Carnation 42061	G	10	Oct.	239.00	3.74	8.94		
		40	Nov.	733.80	3.74	27.44		
		71	Dec.	686.30	4.90	33.63		
		102	Jan.	723.90	4.63	33.52	2383.00	103.53

Maple Farm of Midlothian to be Sold

We are in receipt of a notice from Maple Farm of Midlothian that, on account of the ill health of Mr. Charles D. Ettinger, the proprietor, the live stock are to be disposed of, and that doubtless the farm will be sold very shortly.

A very complete and comprehensive description of this farm appeared in the April, 1913, issue of our Journal, and many Guernsey breeders have enjoyed visiting the farm and viewing the various kinds of high class pure bred live stock which are kept there.

About seven years ago, Mr. Ettinger, upon visiting an estate owned by one of his friends, became enthused with the idea of building up a model estate of his own, and in 1909 laid out the 106 acre tract of land in Tinley Park, Illinois, which he has since developed into one of the most successful propositions of its kind in the country.

We sincerely regret that Mr. Ettinger's health does not allow him to continue the carrying on of operations at Maple Farm. Regarding the closing out, Mr. Cook, the manager, says, "Thus far we have not closed the deal on Guernseys, but hope to within the next ten days. You will be interested to know that we have in the herd at the present time thirteen cows that have qualified for the Advanced Register, with records which average 505 pounds of fat each. Three two year olds are now on test as well as an aged cow. The present indications would show that the average will be well maintained. It is our hope that Maple Farm will go into hands where they can be well handled."

Word has just been received that the entire herd was sold to Otto W. Lehman, of Lake Villa, Ill., and conveyed to the farm on the 20th.

Guernsey Breeders Meet.

The Fort Atkinson Guernsey Breeders' Association held its annual meeting on March 26 at Fort Atkinson, Wis. It was a large gathering of persons interested in the Guernsey breed. The meeting was made up of men, women, and children and it combined business and pleasure. About 160 sat down to dinner which was prepared by the ladies of the Methodist Church. After the feast, a program was given and the principal topics discussed were: "The Foundation Stock of the Guernseys of this Country" and "Methods of Advertising." Meetings of this character break up the monotony of routine work and bring new inspiration in the discharge of our duties.

The officers for 1915 are as follows: President, S. Merriman; vice-president, Ralph Tratt; secretary, Herbert Main; treasurer, C. Tautz.—Hoard's Dairyman

Princess Sequel 42062	G	17	Oct.	400.60	3.50	14.02		
		47	Nov.	691.60	3.50	24.21		
		78	Dec.	704.30	4.15	29.23		
		109	Jan.	725.80	4.73	34.33	2522.30	101.79
Fessenden, S. H., Holliston, Mass.								
Imp. Brickfield Beauty VI. 41335	F	364	Feb.	581.80	6.19	36.01		
		365	Mar.	17.70	6.19	1.10	10857.30	587.06
Silverwood's Imogene May 53440	G	160	Feb.	742.30	4.42	32.81	5115.10	248,53
France, J. I., Port Deposit, Md.								
Imp. Bessie of the Camp 50420	G	175	Feb.	577.30	5.92	34.18	3902.10	203.02
Imp. Lady Jenny of St. Saviour's 44280	F	53	Feb.	978.40	5.12	50.09	1781.90	88.90
Imp. Polly III of St. Briocq 44274	G	196	Feb.	707.40	5.96	42.16	5530.10	295.27
Fruit Bros., Waukesha, Wis.								
Lady of Maple Hill 40578	G	210	Feb.	779.50	5.42	42.25	6333.00	327.17
Lamont's Sweetheart 34900	E	348	Feb.	546.80	5.76	31.50	9062.00	527.45
Lillian's Milkmaid of Maple Hill 43708	G	145	Feb.	1049.50	4.27	44.81	5505.70	233.54
Mac's Blossom 26466	A	171	Feb.	846.10	4.88	42.17	6013.40	279.23
Norwood Lady Makefield 31421	A	283	Feb.	879.00	4.75	41.75	10936.50	497.47
Sweet Alice of Maple Hill 40577	F	125	Feb.	976.30	4.47	43.64	4518.70	208.39
Sweet Alice's Rival Girl of Norwood 31420	A	193	Feb.	856.70	4.51	38.64	6990.90	307.87
Fulton, C. E., Springfield, Mo. **1 day test.**								
Dollie's Mayflower 24840	A	153	Oct.	461.60	5.30	24.46		
		183	Nov.	405.60	5.11	20.73		
		214	Dec.	342.00	5.12	17.51		
		245	Jan.	298.10	5.07	15.11		
		273	Feb.	321.60	5.78	18.59	4626.70	212.87
Lady Rose Allen 27373	A	183	Sept.	505.80	5.80	29.34		
		214	Oct.	476.10	5.99	28.52		
		244	Nov.	411.40	6.20	25.51		
		275	Dec.	126.80	6.20	7.86		
				104.10	6.60	6.87		
		306	Jan.	395.50	5.75	22.74		
		334	Feb.	390.00	5.66	22.07	5757.30	320.52
Imp. Squire's Lady of Pleasant Place 38777	F	180	Sept.	351.90	5.00	17.60		
		211	Oct.	239.80	5.30	12.71		
		241	Nov.	151.80	5.60	8.50		
		272	Dec.	194.50	5.42	10.54		
		303	Jan.	187.60	5.43	10.19		
		331	Feb.	160.30	5.60	8.98	3440.90	173.42
Zadia's Pretor Wild Rose S. 35725	D	214	Oct.	637.50	4.45	28.37		
		244	Nov.	861.50	4.38	37.73		
		275	Dec.	738.00	4.30	31.73		
		306	Jan.	696.80	4.38	30.52		
		334	Feb.	674.60	4.76	32.11	6804.90	310.66
Gable, William F., Wyebrooke, Pa.								
Glen Gable Jane 23120	A	71	Nov.	862.80	6.02	51.94		
		102	Dec.	922.10	6.02	55.51		
		133	Jan.	857.20	7.20	61.72		
		161	Feb.	674.40	6.68	45.05	4634.40	278.00
Glen Gable Myra 26067	A	23	Feb.	815.10	4.40	35.86		
Hazel's Clementine 19245	A	16	Oct.	487.40	4.80	23.40		
		46	Nov.	941.50	4.80	45.19		
		77	Dec.	1057.10	4.80	50.74		
		108	Jan.	1045.30	4.80	50.17		
		136	Feb.	870.20	5.67	49.34	4401.50	218.84
Maid of Ledyard 20595	A	11	Feb.	442.90	4.43	19.62		
Mate o'Queen 24670	A	16	Feb.	612.60	3.94	24.14		
Gile, Albion L., Chinook, Wash. **1 day test.**								
Imp. Billy's France Lucy of Frie Baton 38910	G	331	Jan.	380.90	6.35	24.19	6222.30	369.23
Butter Queen of Willow Brook 38747	G	348	Jan.	106.40	5.20	5.53	6426.20	258.30
Hazel's Girl of Chicona 23987	A	365	Jan.	16.20	5.41	.88	8864.40	456.51
La Verne's Dewdrop 37823	E	80	Jan.	820.50	5.35	43.90	2326.50	113.03
Lucilla of Chicona 37349	G	365	Jan.	91.70	6.03	5.53	6302.10	357.57
Margaret of Chicona 23985	A	365	Jan.	144.00	4.41	6.35	10679.50	473.42

The Augusta County, Virginia, Guernsey Breeders Organize.

Five years ago the first pure bred Guernsey bull was brought into this community; three farmers co-operated in the purchase and use of this bull. Since that time, seven Guernsey bulls have been brought into the county. The Waynesboro Co-operative creamery has been instrumental in creating an interest here in dairy breeds, and it was at the regular annual meeting of this organization that the first public movement was made for a dairy breeders' association. The Guernsey breed had in this time gained enough supporters to form the Augusta County Guernsey Breeders' Association at a meeting held in Waynesboro, Va., February 9, 1915. This meeting was conducted by gentlemen from the United States Department of Agriculture. On March 15, 1915, this association adopted a constitution and by-laws, with the following officers: M. Henderson McComb, Stuarts Draft, Va., President; G. A. Frank, Waynesboro, Va., Vice-President; J. R. Driver, Waynesboro, Va., Secretary-Treasurer. These, with Fred Driver and Theo. Coiner, Waynesboro, Va., constitute the Executive Committee. There are now thirteen members owning five pure bred bulls, and the organization is steadily growing in interest and numbers.

J. R. Driver, Sec.

Statement of Ownership.

Management, Circulation, etc., of the Guernsey Breeders' Journal published monthly at Peterborough, New Hampshire, required by the Act of August 24, 1912. Editor and Business Manager, William H. Caldwell, Secretary and Treasurer, Peterborough, N. H., Publishers and Owners, The American Guernsey Cattle Club, Peterborough, N. H. Incorporated under Special Act, Connecticut Legislature. No stock ever issued. No indebtedness.

Sworn and subscribed before me this 29th day of March, 1915.

Ezra M. Smith,
Notary Public.

Western Guernsey Breeders will meet with Waukesha Association.

The Western Guernsey Breeders' Association and the Waukesha County Breeders' Association will hold a joint summer meeting at the home of John H. Williams, Waukesha, Wisconsin, on June 1, 1915.

All Guernsey Breeders are urged to attend, and a very interesting and instructive program has been arranged.

Go and take a neighbor.

Roy's La Verne 30060	A	346	Jan.	532.30	4.94	26.30	9628.30	438.69
Gordon, L. E. Jr., Nelsonville, Wis.								
Evangeline of Nelsonville 26833	A	131	Feb.	667.20	4.96	33.09	3347.40	159.86
Evangeline's Pet 43122	G	88	Feb.	764.40	4.93	37.68	2390.50	112.53
Gold Ollie 2d 20449	A	101	Feb.	857.70	5.75	49.32	3184.80	176.02
Gold Ollie 3d 39085	B	137	Feb.	689.60	5.55	38.27	3522.40	190.68
Gold Ollie 4th 36630	D	128	Feb.	891.30	5.74	51.16	4169.90	229.63
Juanita of Nelsonville 36629	D	201	Feb.	693.50	4.40	30.51	5628.70	242.64
Juanita's Lily 43121	G	95	Feb.	746.50	5.16	38.52	2462.60	125.93
Ollie of Nelsonville 42123	G	105	Feb.	697.50	4.87	33.97	2805.10	128.53
Hammond, John Henry, Mt. Kisco, N. Y.								
Rival's Empress of Dellwood 42924	G	158	Feb.	819.00	4.75	38.90	5317.50	231.47
Rival's Red Rose of Dellwood 37053	E	151	Feb.	829.60	5.23	43.39	5176.50	252.01
Rival's Water Witch of Dellwood 37052	E	159	Feb.	830.50	5.23	43.44	5476.90	263.53
Hargrave, A. W. & R. O., Ripon, Wis. **1 day test.**								
Gypson's Lily of Clovernook 20025	A	283	Jan.	684.90	4.55	31.16	7515.60	313.61
Glenwood's Lynette of Inverness 43074	G	81	Jan.	747.70	4.13	30.88	1972.80	77.69
Jennie Glenwood of Inverness 54504	G	133	Jan.	622.70	5.57	34.68	3100.60	182.16
Molly Glenwood of Inverness 42707	G	109	Jan.	727.40	4.41	32.08	2646.70	114.08
Hartley, G. G., Duluth, Minn.								
Imp. Gold Girl 34088	E	306	Dec.	647.10	5.24	33.91		
		337	Jan.	662.30	5.31	35.17		
		365	Feb.	602.30	5.06	30.48	8798.40	450.68
Loyal Polly Blossom 48536	G	10	Jan.	272.30	3.70	10.08		
		38	Feb.	854.10	3.70	31.60	1126.40	41.68
Haskell J. Amory, Red Bank, N. J.								
Anne of Wellesley 37781	C	325	Feb.	470.90	5.98	28.16	7584.90	401.81
Cynthia of Oak Hill 43120	G	72	Feb.	825.80	4.63	38.33	2223.60	109.90
Lactea of Oak Hill 36402	D	62	Feb.	925.50	4.82	44.61	2138.50	102.47
Miss Fixit of Oak Hill 42353	G	126	Feb.	600.80	5.06	30.40	2910.30	159.02
Newtown Maid of Oak Hill 38953	E	28	Feb.	884.10	4.56	40.31		
Helendale Farms, Athens, Wis.								
Artesia 32949	D	365	Jan.	385.10	5.78	22.26	9723.10	499.18
Berkshire of Helendale 24441	A	267	Jan.	730.70	4.57	33.39		
		295	Feb.	673.60	4.47	30.11	9170.60	409.50
Endymia 35450	D	103	Jan.	894.50	5.68	50.81		
		131	Feb.	806.90	5.44	43.90	4050.50	214.73
Glad Tidings 36773	E	292	Jan.	305.20	6.23	19.01	5737.80	317.46
Heart of Oak 41158	G	292	Jan.	503.00	5.79	29.12		
		320	Feb.	458.60	6.38	29.26	6950.30	368.95
Laughing Water 37105	F	302	Jan.	717.60	4.59	32.94		
		330	Feb.	630.70	4.65	29.33	8270.90	378.88
Miss Sunset 37107	F	276	Jan.	784.30	4.97	38.98		
		304	Feb.	698.10	5.03	35.11	9236.80	428.04
Nirvana 41921	G	135	Jan.	564.90	5.09	28.75		
		153	Feb.	489.30	5.75	28.13	3415.90	166.03
Yosemite of Wisconsin 43339	G	22	Dec.	766.10	3.55	27.20		
		53	Jan.	913.50	3.55	32.43		
		81	Feb.	713.80	4.70	33.55	2393.40	92.18
Helmuth, G. B., Millersburg, Ohio.								
Dove of Alfalfa Farms 31065	A	273	Feb.	230.30	5.42	12.48	6003.10	265.32
Elsie Glenwood 39157	G	304	Feb.	439.20	5.50	24.16	5931.80	290.79
Hickcox, J. Gilbert, Whitefish Bay, Wis. **1 day test.**								
Fanny of Willowdale 24153	A	240	Nov.	431.50	6.03	26.02		
		271	Dec.	316.40	6.03	19.08		
		302	Jan.	233.50	6.41	14.97	6618.70	329.42
Homedale's Fashion 39172	G	193	Nov.	571.40	4.46	25.48		
		224	Dec.	520.50	4.46	23.21		
		255	Jan.	508.40	4.46	22.67	5456.90	236.83

Three Cows Enter the Advanced Register with over Seven Hundred Pounds of Fat.

I. C. Blandy, Greenwich, N. Y., has been very successful and is much pleased over the early results of his advanced register testing. He entered his first two cows in the official test on February first, 1914, and both have finished with remarkable records.

Rural Daisy 17340 was born October 30, 1903, and dropped her last calf, prior to the test just finished, on Jan. 22, 1914. In the 365 days following her entry for the record, she produced 15132.9 pounds of milk and 751.68 pounds of butter fat, having produced 86.41 pounds of fat during her best month and 48.99 pounds of fat the last month of her test. She was sired by Lamorel of Valley View 6933, a son of Choice Duke 5558 and out of Zelda of Edgewood 10263. Her dam is Rural Belle 12478, who is out of Duke of Owasco 4598 and out of Fairy Queen 4682.

Langwater Nancy 27943, dropped January 22, 1909, made a yearly record of 12943.7 pounds of milk and 734.97 pounds of butter fat. She was sired by Dolly Dimple's May King of Langwater 12997 A. R., a son of King of the May 9001 A. R., and out of Dolly Dimple 19144 A. R. 628. She is out of Early Rose of Raritan 11782, A. R. 72, who made as a three year old, 9435.14 pounds of milk and 543.03 pounds of butter fat, and as an aged cow, 12438.28 pounds of milk and 630.98 pounds of butter fat.

Mr. Blandy's third cow to finish a yearly test is Woodsey of Schuyler 26999. She finished her record on Feb. 28, 1915, with 13,525.00 pounds of milk and 711.72 pounds of butter fat made as a five year old. This cow was sired by Woodglen of Mossgiel 10379, who is by Assurance of Haddon 7420, and out of Belle Vara of Riverside 14590. Her dam, Prince Rosendale's Tricksey 20146, was sired by Lawton Standard 9128, and out of Namouna's Fair Lady 13542.

Performance at the pail such as the above three cows have shown not only encourages the owner of the cattle, but should be an inducement to all breeders of pure bred Guernseys to enter this phase of the business. Large records made with intelligent feeding furnish a very remunerative sort of advertising both for the breeder and the breed.

Mr. Blandy writes further concerning the Follyland Herd as follows:

"Langwater Nancy would have crowded the 900 pound mark had it not been she was taken sick in the seventh month of her run.

We have some fine young stock coming on at Follyland. Nancy's son, Langwater Peerless, by Yeoman, shows his

Neva's Starlight 26152	A	198	Nov.	596.60	4.07	24.28		
		229	Dec.	464.60	4.07	18.91		
		260	Jan.	400.00	4.21	16.84	6075.40	227.84
Reputation's Fantine 19729	A	244	Nov.	616.50	5.44	33.54		
		275	Dec.	402.60	5.44	21.90		
		303	Jan.	362.50	5.76	20.88	6064.40	310.51
Hill, Charles L., Rosendale, Wis. **1 day test.**								
Ada of Sarnia 34516	C	49	Feb.	984.10	3.79	37.30	1688.40	64.77
Adeline of Sarnia 34515	C	361	Feb.	303.20	5.71	17.31		
		365	Mar.	46.60	5.71	2.66	6257.10	318.68
Belle Brandon of Sarnia 35367	D	36	Feb.	864.50	5.26	45.47	1087.50	58.31
Bonita of Sarnia 38499	F	267	Feb.	611.50	4.70	28.74	7033.40	312.98
Imp. Cherry Girl of Sarnia 52765	G	139	Feb.	587.50	4.38	25.73	3277.40	129.57
Chimes of Sarnia 40688	G	317	Feb.	489.90	3.94	19.30	7577.00	302.40
Hoard, A. R. Fort Atkinson, Wis.								
Bess of Koshkonong Place 2d 42951	G	104	Feb.	569.00	5.01	28.51	2309.90	111.65
Bossie of Koshkonong Place 24511	A	195	Feb.	616.70	5.39	33.24	5256.70	249.54
Gladys of Koshkonong Place 2d 42949	G	108	Feb.	622.90	5.12	31.89	2493.60	124.93
Glory of Koshkonong Place 2d 42710	F	75	Feb.	675.70	4.64	31.35	1882.00	87.00
Imp. Mabel of Koshkonong Place 35633	A	219	Feb.	646.90	5.16	33.38	6241.20	296.67
Imp. Nellie of Koshkonong Place 35650	B	119	Feb.	580.90	5.26	30.56	2990.40	137.06
Quality of Koshkonong Place 31787	C	289	Feb.	482.90	5.90	28.49	6133.10	296.56
Quintessence of Koshkonong Place 36096	D	120	Feb.	583.50	4.61	26.90	2830.40	128.93
Rose of Koshkonong Place 2d 42948	G	44	Feb.	585.10	5.06	29.61	920.60	44.64
Hoard, W. D., Fort Atkinson, Wis. **1 day test.**								
Coey of Prospect 31580	C	330	Feb.	460.00	5.01	23.05	8959.30	383.61
Companion of Prospect 43218	G	90	Feb.	511.00	5.25	26.83	1703.80	82.42
Cordele of Prospect 42296	G	90	Feb.	596.80	4.57	27.27	1929.50	89.91
Dream of Prospect 42293	G	80	Feb.	519.20	5.50	28.56	1528.70	95.29
Falco's Best 42934	G	90	Feb.	573.60	4.81	27.59	1877.30	88.87
Marian of Prospect 42192	G	120	Feb.	449.80	4.90	22.04	1917.90	93.97
Motherwell 2d 36855	D	36	Feb.	611.60	5.08	31.07	1737.00	36.46
Rarity of Prospect 37935	F	212	Feb.	387.50	5.10	19.76	3249.80	166.96
Ukiah's Fertility 42297	G	90	Feb.	449.20	4.75	21.34	1451.20	69.84
Hoffman, W. O., Fort Atkinson, Wis. **1 day test.**								
Alzada Primrose 34285	D	265	Nov.	328.70	5.73	18.83		
		296	Dec.	303.20	5.73	17.37		
		327	Jan.	286.30	5.44	15.57	6052.00	321.21
Hope, J. L., Madison, N. J. **1 day test,**								
Adieno 3d 34591	C	13	Jan.	450.90	3.82	17.22		
Beldame 4th 31151	B	264	Jan.	943.10	4.75	44.80	9680.55	427.80
Imp. Brittleware Daphne 48505	D	123	Jan.	864.20	4.14	39.92	4049.75	172.30
Imp. Brittleware Sunshine 48503	A	22	Jan.	1120.35	4.42	49.52		
Imp. Charmante V. of the Grandes Capelles 39041	D	65	Jan.	1541.20	3.95	60.88	3148.15	123.62
Chronicle 2d 33987	B	29	Jan.	1304.75	3.96	51.67		
Country Belle of Great Barrington 35966	D	54	Jan.	1035.95	5.05	52.32	1811.40	89.54
Florham Gold Lassie 43596	G	6	Jan.	213.80	3.71	7.93		
Imp. Governor's Rose of the Hechet 36388	E	215	Jan.	783.75	5.21	40.83	6111.50	292.65
Jasminum's Rose 41399	F	31	Jan.	1035.90	3.39	35.12		
Imp. Lady of the Ponchez II. 36362	C	46	Dec.	1423.10	4.51	64.18		
		77	Jan.	1278.90	4.68	59.85	3306.80	155.90
Maple Glen Lena 33603	D	302	Jan.	890.05	5.17	46.02	9404.25	451.77
May Minuet 42059	G	163	Jan.	953.95	4.96	47.32	4877.60	240.66
Imp. Mont Varouf Beauty II. 48369	D	8	Jan.	290.60	4.73	13.75		
Netoria 43597	G	83	Jan.	926.40	4.02	37.24	2474.65	103.33
Never Never Land's Jewel's Hilo 39992	C	245	Jan.	960.60	4.70	45.15	8683.90	341.14
Imp. Noble Queen 32046	A	114	Jan.	1346.10	5.21	70.13	5242.70	256.49
Princess Pretoria 28403	A	48	Jan.	1425.35	4.31	61.43	2118.00	91.63

class in his get, and Nancy's daughter, Follyland Nancy, by Hayes Royal III, is a most promising heifer. We look to her to beat her mother's record, since we note that Imp. Itchen May Rose 6th has made better than 600 pounds, running in Class E for Mr. Marsh.

Follyland is much pleased with a fourth record being made at the farm by Imp. Valentine of the Isle, who will surpass a production of 14,000 pounds of milk and 660 pounds of butter fat. She is out of the same Island cow as Valentine III, who, with a record of 15,476 pounds of milk and 783 pounds of butter fat, holds the Island record. All three cows started on test this year and have made over 50 pounds of milk per day. Sweet Ada of Follyland, one of the cows started, will be fourteen years old in June, and we have a fine heifer calf from her.

We have recently secured from Mr. J. E. Russell a fine young bull out of a daughter of King Masher's Cayuga Bell, and sired by a son of Golden Elsie 2nd, with a two year old record of 672 pounds of butter fat.

Follyland finds an increased demand for Guernseys in our locality. Grades are selling high, $125.00 not now being an unusual price for them. The butter fat test being applied in buying of milk by the dealers has set the farmers to thinking, and buying bull calves from Guernsey breeders, and all of our last year bull calves have been sold."

An Unofficial 100 Pound Record.

We are in receipt of a letter from Allenwood Farm, Kenosha, Wisconsin, in which Mr. Norby, the herdsman, speaks of Imp. Fanny of the Mourants 34344, A. R. 2534 as follows:

"We do not intend to run (Imp. Fanny of the Mourants) this year, but it might be of interest to you to know just what this animal actually produced during the month of March. She freshened February 20, and gave 1514.10 pounds of milk testing, according to the supervisor's report, 6.64 percent, making a total for the month of 100.54 pounds of fat (6.544 for the two days). She was in fine condition before calving, and has at no time had more than 6 pounds of grain daily."

He says further regarding a two year old heifer that has recently freshened,

"Allenwood Primrose 43192 freshened April 1, 1915. Her udder measured 62 inches, this to my knowledge the largest udder of any 2 year old heifer on record."

Imp. Fanny of the Mourants has already made two Advanced Register records, one of 9483.7 pounds of milk and 507.63 pounds of fat, and 10664.5 pounds of milk and 545.49 pounds of butter fat.

Imp. Violet of the Courtillion 48458	G	205	Jan.	871.95	4.67	40.72	5725.30	248.43
Imp. Violet of la Croute 48373	F	135	Jan.	1001.95	4.63	46.39	3960.05	171.71
Hotchkiss, F. A., Millerton, N. Y.								
Dorothea of Oakhurst 45295	G	28	Feb.	654.40	4.18	27.35		
		59	Mar.	724.70	4.63	33.55	1379.10	60.90
Dorothy of Oakhurst 38506	D	289	Feb.	602.50	5.72	34.46		
		320	Mar.	616.90	6.27	38.68	8360.00	443.26
Imp. Francess II. of la Ruette 32050	A	215	Jan.	908.30	5.33	48.41		
		243	Feb.	804.50	5.54	44.57		
		274	Mar.	826.60	5.46	45.13	8644.60	433.21
Lady's Maid of Oakhurst 41115	G	243	Feb.	590.80	5.54	32.73		
		274	Mar.	620.00	6.17	38.25	6730.80	343.63
Louise of Oakhurst 33782	D	297	Feb.	606.90	5.83	35.38		
		328	Mar.	597.10	5.90	35.23	8027.80	454.14
Imp. Pride of King's Mills Lodge 27503	A	235	Feb.	877.70	5.27	46.25		
		266	Mar.	864.00	5.32	45.96	9107.20	421.60
Imp. Red Rose Queen 32040	A	297	Feb.	749.30	4.86	36.42		
		328	Mar.	773.10	4.74	36.64	10570.70	473.04
Imp. Rosie V. of the Bourg de Bas 36380	D	141	Feb.	1193.50	4.79	57.17		
		172	Mar.	1163.40	5.68	66.08	7987.60	412.17
Houghton, Clement S., Sherborn, Mass.								
Imp. Beauty IV. of the Gree 48450	F	142	Feb.	682.50	4.78	32.62	3665.70	166.95
Hailey's Lass 42482	G	140	Feb.	523.70	5.68	29.75	2768.80	148.12
Madeline of Waumesit 4th 39756	F	134	Feb.	876.00	4.98	43.62	4527.00	212.64
Millwood's Cousin Clotilde 28985	A	84	Feb.	1208.70	5.30	64.06	3638.70	205.00
Priscilla of Stannox 38281	G	321	Feb.	543.10	5.78	31.39	7771.50	414.90
Queen Fay of Mixter Farm 44372	D	224	Feb.	525.80	4.98	26.18	6262.20	297.77
Imp. Sequel's Christine of the Isle 48455	G	134	Feb.	769.30	5.51	42.39	3796.70	194.65
Wallflower's Betty 37473	E	74	Feb.	982.00	5.11	50.18	2651.80	140.52
Yeoman's Maid of Waumesit 36815	E	325	Feb.	688.30	5.05	34.76	8395.10	383.54
Howe, Henry W., Bedford Hills, N. Y.								
Imp. Charmante's Coronation 27550	A	365	Feb.	562.10	5.57	31.31	11960.80	581.33
Hughes, A. I. & J., Oregon City, Ore.								
Florham's Red Wing of the Glen's Lily 43199	G	98	Jan.	530.10	5.41	28.68		
		126	Feb.	445.40	5.92	26.37	2271.60	118.32
Modele's Jolly Lass 43286	G	103	Jan.	844.20	4.33	36.55		
		131	Feb.	707.60	4.34	30.71	3609.60	153.01
Red Wing of the Glen 33783	C	18	Jan.	638.00	4.89	31.20		
		46	Feb.	1067.90	4.84	51.69	1705.90	82.89
Hyde, T. E., Bloomsburg, Pa.								
Alice Bloom of Edgemont 38215	E	72	Dec.	888.25	5.27	46.81		
		103	Jan.	810.00	5.08	41.15	2956.25	133.62
Redie Dimple of Edgemont 44224	G	17	Dec.	624.50	4.57	28.54		
		48	Jan.	1168.80	4.11	48.04	1793.30	76.58
Redie Patterson 2d 28283	A	92	Dec.	1444.50	4.76	68.76		
		123	Jan.	1410.25	4.74	66.85	5918.35	242.83
Thirty Thousand One Hundred Twenty Three 30123	A	92	Dec.	1303.50	4.98	64.91		
		123	Jan.	1191.95	5.05	60.19	5345.90	247.38
Illinois, University of, Urbana, Ill.								
Icydale 12586	A	350	Feb.	413.20	4.96	20.50	8736.80	426.41
Yeksarose 4th 36674	D	113	Jan.	1059.90	4.67	49.50	4101.20	205.62
Iowa State College, Ames, Iowa.								
Miss of St. Louis 2d 32977	B	2	Nov.	82.60	5.15	4.25		
		33	Dec.	1384.70	5.15	71.31	1467.30	75.56
Imp. Parson's Spot III. 39562	D	282	Feb.	609.80	4.60	28.05	7166.10	326.94

Allenwood Primrose is by Selma's Glenwood 12596 A. R., and out of Imp. Taylor's Cream Cup 25791, A. R. 1078, who has two Advanced Register records, one of 10394.17 pounds of milk and 545.81 pounds of butter fat and the other 15534.50 pounds of milk and 788.87 pounds of butter fat.

Knox County, Ohio, Cow Testing Association Includes Guernsey Herds.

Secretary Cummings sends in the notice that the Knox County Cow Testing Association has been recently organized and it is expected to have it in active operation by May 1. About four hundred cows are entered. In this list are several nice foundation herds of Guernseys owned by young men who aim to produce some nice records later on. Prof. Oscar Erf, of the Dairy Department of Ohio State University, and Mr. H. P. Davis, of the Dairy Department of the U. S. Department of Agriculture, assisted in the organization of the association.

The officers are as follows: President, John Cunningham, Gambier, Ohio; Vice-President, C. P. Ward, Mt. Vernon, O., Secretary, P. J. Cummings, Fredericktown, O.; Directors, Dwight Dean, Fredericktown, O., F. C. Ball, Mt. Vernon, O.

Mr. Cummings, though a Jersey Breeder, has the interests of the association, as a whole, at heart, and wishes to get in touch with all the breed associations. To this end he has asked that a sample of the Guernsey Breeders' Journal be sent to a list of names he has sent in to us as men with Guernseys in their herds.

Such co-operation for the betterment of dairying conditions is certainly worthy of commendation.

New Members.

Following is a list of breeders who have qualified for membership in The American Guernsey Cattle Club since February.

Jameson, Robert W., Antrim, N. H.

Hendee, Geo. M., Suffield, Conn.

Willis, Dr. Park Weed, Seattle, Wash.

Thomas, Miss Martha G., Whitford, Pa.

Howell, Mrs. Anna Thomas, Whitford, Pa.

Brewer, George, Tripoli, Iowa.

DEATH OF MEMBERS.

Belcher, Henry A., Randolph, Mass. Died Jan. 20, 1915.

Allen, Dudley P., Cleveland, Ohio. Died Jan. 6, 1915.

Haggin, J. B., Lexington, Ky. Died Sept. 12, 1914.

Israel, Leon, Far Hills, N. J. **1 day test.**								
Imp. Gold Leaf of the Isle 36328	B	243	Jan.	720.50	5.27	37.97		
		271	Feb.	582.20	5.11	29.75	8751.00	416.01
Imp. Ruby III. of the Vauquiedor 36305	A	19	Feb.	463.90	4.39	20.37		
James, Est. D. Willis, Madison, N. J. **1 day test.**								
Rose Queen of Onunda 41124	F	116	Jan.	1038.10	4.73	49.10		
		144	Feb.	920.80	4.55	41.90	5114.20	234.68
Woodland Rose 36782	E	133	Jan.	840.00	5.95	49.98	4095.40	226.76
Jamison, W. G. & Sons, Appleton, Wis.								
Dairy Maid of Homestead 40321	G	295	Jan.	498.50	5.83	29.06		
		323	Feb.	413.70	6.34	26.23	6855.80	352.95
Imp. Dairy Maid II. of the Gree 31682	B	352	Jan.	495.80	5.31	26.33		
		365	Feb.	202.60	5.31	10.76	8091.00	376.31
Ellalee of Paxtang 19312	A	365	Jan.	546.20	4.54	24.80	13058.60	566.13
Lady of Homestead 42034	G	21	Dec.	549.60	4.77	26.22		
		52	Jan.	779.40	4.77	37.18		
		80	Feb.	637.00	4.82	30.70	1966.00	94.10
Lilly of Homestead 37827	G	328	Jan.	643.70	5.42	34.89		
		356	Feb.	545.20	5.65	30.80	10112.20	519.93
Mollie of Homestead 43346	G	31	Jan.	847.70	4.21	35.69		
		59	Feb.	718.10	4.22	30.30	1565.80	65.99
Jean DuLuth Farm Inc., The, Duluth, Minn.								
Imp. Aralia of the Isle 28363	A	164	Feb.	584.20	5.04	29.44	4095.50	203.96
Imp. Dolly II. du Bas Sejour 40092	E	228	Feb.	716.50	5.05	36.18	6691.00	331.72
Imp. Fanny of Vallee du Creux 40658	D	155	Feb.	840.60	4.72	39.68	4992.10	230.48
Fenella 42020	G	356	Feb.	645.40	4.85	31.30	9819.20	492.56
Imp. Fleurie II. of Buttes View 40088	D	235	Feb.	847.40	4.81	40.76	8648.50	403.11
Starlight's Coley 33440	C	317	Feb.	698.10	5.14	35.88	11049.80	574.91
Johnson, S. P. & Son, Frankfort, N. Y.								
Elmhurst Wood 29771	B	144	Nov.	566.20	5.52	31.25		
		175	Dec.	498.40	5.52	27.51		
		206	Jan.	463.90	6.20	28.76	4541.40	239.66
Violette's Speckle 27142	A	154	Nov.	851.10	4.12	35.07		
		185	Dec.	756.20	4.12	31.16		
		216	Jan.	714.40	4.45	31.79	6896.10	268.98
Jones, Charles H., Wellesley Farms, Mass.								
Imp. Beauty of the Merriennes 36344	D	364	Feb.	663.10	4.80	31.83		
		365	Mar.	22.20	4.80	1.07	11236.79	507.45
Cherry of Edgewater 38413	G	356	Feb.	965.70	5.58	53.89		
		365	Mar.	314.30	5.58	17.54	13454.20	732.97
Fillmora 26864	A	199	Feb.	917.20	6.59	60.44	5977.40	359.63
Fillmore's Daisy 40978	G	120	Feb.	813.90	5.18	42.16	3444.90	169.42
Imp. Princess of the Hall 51798	F	140	Feb.	779.60	5.33	41.55	4063.30	209.54
Imp. Topsy de Carteret 35401	D	327	Feb.	702.90	5.09	35.78	11393.50	529.13
Jones, William M., Waukesha, Wis.								
Castello's Daisy 25474	A	24	Jan.	978.70	5.55	54.32		
		52	Feb.	1128.80	4.69	52.94	2107.50	107.26
Imp. Daisy of Pulias 27828	A	122	Feb.	965.20	4.62	44.59	5455.30	241.40
Dora's Ada 22416	A	365	Feb.	199.10	6.42	12.78	12821.30	704.25
Imp. Hauteville Rose IV. 27829	A	318	Feb.	777.80	4.87	37.88	10759.80	528.49
Kansas State Agr'l College, Manhattan, Kans.								
Imp. Flower of the Fontaines 39923	C	62	Feb.	645.80	4.45	28.74	1397.00	65.77
Glenwood's Alphea 52728	G	75	Feb.	586.80	5.03	29.52	1610.10	79.15
Imp. Rosy VII. de la Vieille Rue 39650	C	112	Feb.	503.80	4.84	24.38	2213.90	108.12
Kent, H. W., Rusk, Wis.								
Beauty of Prairie View 43579	G	36	Feb.	661.90	4.82	31.90	829.90	40.67
Daisy of Prairie View 40058	G	365	Feb.	521.30	6.06	31.59	7249.20	392.37

Walter A. Cook Enters County Agricultural Work.

Walter A. Cook, who for several years has been employed as manager of Maple Farm of Midlothian, Tinley Park, Illinois, will enter County Agricultural work, as County Agent in Hartford County, Connecticut. Mr. Cook's work with the Maple Farm live stock is well known by all Guernsey breeders, and the successes in the show ring and Advanced Register work with the Guernsey herd attest strongly to the quality of Mr. Cook's work, his managerial ability and understanding of the breed.

Mr. Cook was born and brought up in Milton, Mass. He was graduated from the Milton High School with the class of 1905 and from the University of Maine in 1908. He took the agricultural course and worked his way through college, gaining practical experience on a big truck farm during vacations.

After his graduation, he was foreman of the Langwater Farms at North Easton, Massachusetts. For two years after that time, he was Assistant Professor in the dairy husbandry department of the Pennsylvania State College, and for the past three years has been manager of Maple Farm at Tinley Park, Illinois.

He is at present an approved judge of the American Guernsey Cattle Club, an expert judge of Chester White Swine, and the President of the White Swine Breeders' Congress of America. Hartford County is to be congratulated upon obtaining the service of so capable a man.

Mr. Cook will begin County work in about a month, or as soon as he can wind up his affairs in Illinois.

Summary of Transfers.

The transfers from March 10, 1915, to April 10, 1915, published in this issue are summarized as follows:

Of the forty-nine states, the transfers show that there have been 531 buyers in thirty-five states and 3 foreign buyers, who have purchased a total of 673 Guernseys.

The following list shows the number of sales of cows and bulls and their destination, thus indicating into which states the Guernseys are going.

Wisconsin 170, Pennsylvania 68, New York 52, Ohio 43, Michigan 29, Minnesota 24, Massachusetts 21, Maine 12, New Jersey 11, Washington 11, California 9, Illinois 9, Iowa 9, Maryland 9, Vermont 9, North Dakota 6, Oregon 5, Nebraska 4, New Hampshire 4, Virginia 4, Indiana 3, Kansas 3, South Dakota 3, Colorado 2, Delaware 2, North Carolina 2, West Virginia 2, Arizona, Connecticut, District of Columbia, Missouri, Montana, Oklahoma, South Carolina and Utah, one each.

Maid of Prairie View 29985	C	355	Feb.	457.90	5.06	23.17		
		365	Mar.	165.70	5.06	8.38	8170.30	386.07
Kent, J. S., Rusk, Wis.								
Houlu of Rusk 44947	G	7	Dec.	145.80	4.77	6.95		
		38	Jan.	736.00	4.77	35.11		
		66	Feb.	594.00	4.80	28.51	1475.80	70.57
Nova 22048	A	365	Feb.	534.70	5.92	31.65	10445.80	541.94
Quoin of Prairie View 35258	C	73	Feb.	1120.10	3.78	42.34	2859.00	105.60
Kimball, F. W., Waltham, Minn. **1 day test.**								
Christy of Pinehurst's Princess 39270	G	334	Feb.	56.70	5.55	3.15	5581.40	270.77
Cinna 2d's Baby 25201	A	334	Feb.	929.60	5.30	49.27	6912.70	377.92
Dolsey's Lassie's Elsa 27246	B	334	Feb.	482.90	5.76	27.82	5943.80	333.87
Lassie's Glory 24158	A	334	Feb.	825.70	5.30	43.76	7122.90	368.65
Waltha 2d 37797	G	334	Feb.	674.20	5.25	35.50	5395.50	279.75
Kingston, Goodhand, Waukesha, Wis.								
Butterwitch of Pomeroy 24045	A	106	Feb.	804.20	5.25	42.22	3461.70	195.30
Imp. Chywoone Erica 44537	C	141	Feb.	569.70	5.55	31.36	3797.30	204.37
Imp. Lily of the Pont II. 40474	D	14	Feb.	370.80	5.17	19.17		
Imp. Princess du Braye II. 44625	E	233	Feb.	660.90	5.00	33.05	5771.60	267.75
Kolkind, Andrew, Menomonie, Wis. **1 day test.**								
Badger Rose 43806	G	96	Feb.	431.90	4.35	18.79	1649.60	62.92
Helen Snowdoun 36853	E	304	Feb.	429.80	5.34	22.95	6170.50	298.08
Prim Polly 41419	F	148	Feb.	521.10	5.77	30.07	2823.50	135.10
Ramoya 39252	G	304	Feb.	445.90	5.50	24.52	5504.00	288.44
Lambert, Edward F., Taylor, Wis. **1 day test.**								
Alfa Girl 30949	A	120	Feb.	573.00	4.84	27.73	2926.60	132.79
Wonder of Saradale 23449	A	334	Feb.	408.90	5.67	23.18	7712.20	393.39
Lawson, George, Oconomowoc, Wis. **1 day test.**								
Imp. Albinia 6th 40616	A	18	Jan.	645.70	3.84	24.79		
		46	Feb.	1050.60	4.79	50.32	1696.30	75.11
Daisy's Bell 38641	G	303	Nov.	421.40	5.37	22.63		
		334	Dec.	436.50	5.59	24.40		
		365	Jan.	431.40	5.39	23.25	6685.80	335.14
Dorinda Flower 32560	C	153	Nov.	596.60	5.29	31.56		
		184	Dec.	646.10	5.57	35.99		
		215	Jan.	648.00	5.62	36.42		
		243	Feb.	565.30	4.30	24.31	5901.30	299.52
Hannah Belle 20299	A	334	Nov.	402.00	5.85	23.52		
		365	Dec.	346.80	6.24	21.64	10737.80	523.69
Tricksey Jane of Sunny Side 40764	G	256	Nov.	374.60	6.26	23.45		
		287	Dec.	402.50	6.51	26.20		
		319	Jan.	389.00	7.20	28.01		
		347	Feb.	313.70	7.23	22.68	5438.60	330.78
Leeds, Henry W., Westville, N. J.								
Adventuress of Haddon 36685	E	228	Feb.	759.20	4.46	33.86	7819,80	327.46
Imp. Bel Air XII. 34996	A	154	Feb.	798.60	5.39	43.04	4850.00	259.35
Imp. Bijou's Hope 44729	G	255	Feb.	517.70	5.79	29.97	5038.90	261.03
Imp. Daisy du Grand Bel 39436	B	189	Feb.	495.20	5.65	28.00	4934.60	248.00
Imp. Madame Melba I. 29379	A	18	Jan.	871.20	4.72	41.15		
		46	Feb.	1523.10	3.79	57.73	2394.20	98.88
Imp. Princess May of Jerbourg 38871	C	165	Feb.	565.00	5.32	30.06	4502.00	211.05
Imp. Raymond's Flower of the Hougues Magues 30116	A	127	Feb.	1179.70	3.99	47.11	5773.60	226.91
Imp. Raymond's Miss MacCulloch 35001	A	111	Feb.	918.90	4.72	43.39	3732.40	177.92
Winsome of Haddon 36966	E	329	Feb.	164.80	5.73	9.44	5563.10	267.68
Lehmann, O. W., Lake Villa, Ill.								
Dot Glenwood 30556	B	122	Nov.	940.60	4.18	39.32		
		153	Dec.	837.50	4.23	35.43	5005.90	**200.29**
Naomi of Harriton 26169	A	12	Nov.	425.20	4.78	20.32		
		43	Dec.	1041.30	4.78	49.77	1466.50	**70.09**

Organization of the Guernsey Breeders' Association at the Oregon Agricultural College.

PROF. E. T. Reed was chairman of the meeting, and Prof. R. R. Graves, head of the Dairy Department, gave the address of welcome as follows:

"I have been rushing around here today so that I have not had time to think of any speech to give you men except that I have been thinking for the last six months, since I have become acquainted with so many interested in the Guernsey breed, that we should have an organization in this state to get behind the breed. A short time ago we sent out a letter to those men who we thought were breeding Guernseys. You would be surprised at the response we got to these letters. Most of them stated that they were heartily in favor of such an organization. We asked the breeders if they knew of any people who were interested in the Guernsey business to give us their names when they replied. You were surprised, as well as I was, to find that there were so many of them. I thought there were 12 or 14, and we have something over 30. Most of them are breeders in a small way at the present time. Some of them only have a registered bull; some of them have a few females and expect to get more as soon as they can. I am very happy that you are going to organize a Guernsey Association. I believe it will be a great benefit to the breeders of Guernseys to organize and take their place along with the Jersey and Holstein breeders. I don't believe that you could do anything better than to organize this associaton. Get together and talk over your problems. We hope you are going to stay and attend the Oregon State Dairymen's Association meeting, that every man in the state interested in dairying should belong to. Whatever we have in this department os the college to help you, we will be very glad to do so.

The next address was given by John P. Whalley, Portland, Oregon. "Mr. Chairman, Ladies, and Gentlemen: It is a very difficult position, indeed, to be put in to have people who know something about it to listen to you. I wasn't consulted about this, and I am certain that neither Professor Reed or Graves knew me well enough to speak flatteringly of me. I have been greatly edified by the addresses which have gone before. I am sorry that Mr. Gile misread the program,for he ought to have spoken on "What was going on in Oregon." We are here in the interests of ourselves. In the first place, we didn't think, that if there was going to be some profit in the Guernseys, we as practical men, ought to drop it. There is nothing of that kind.

Lincoln, Alfred L., Norwell, Mass.								
Imp. Bella of la Tablette 50406	A	189	Jan.	985.30	6.08	59.91		
		217	Feb.	908.30	5.94	53.95	7596.79	419.42
Imp. Bess of the Vrangue III. 40464	F	306	Jan.	700.30	4.46	31.23	8442.74	353.71
Mary K's Wonder 34609	E	352	Jan.	480.90	5.15	24.77		
		365	Feb.	193.70	5.56	10.77	9731.72	471.82
Thelma of Ferndale 40760	F	111	Jan.	676.30	4.73	31.99		
		139	Feb.	605.80	5.22	31.62	3221.10	156.88
Wyloa 28586	A	245	Jan.	922.40	4.96	45.75	9244.38	409.09
Lindsay, T. P., Southboro, Mass.								
Armorel Anne of Waumesit 29501	A	243	Feb.	612.70	5.17	31.68	7585.46	384.19
Edith of Waumesit 34265	C	80	Feb.	1157.50	5.15	59.61	3524.59	168.13
Lucretia Rose of Waumesit 29511	A	90	Feb.	806.40	5.19	41.85	2869.94	145.64
Longley, H. N., Dousman, Wis.								
Imp. Adele of Sarnia 40226	D	31	Dec.	904.00	5.35	48.36		
		62	Jan.	858.10	5.35	45.91	1762.10	94.27
Dandy Ellis 45051	G	10	Nov.	193.30	4.60	8.89		
		41	Dec.	592.30	4.60	27.25		
		72	Jan.	558.40	4.60	25.69	1344.00	61.83
Dousman's Bluebell 38299	E	72	Dec.	848.80	5.66	48.04		
		103	Jan.	788.60	5.65	44.56	2801.00	158.46
Dousman's Lucky Lassie 36975	C	59	Dec.	802.60	5.66	45.43		
		90	Jan.	731.80	5.46	39.96	2334.70	132.21
Dousman's Snowdoun 36056	D	66	Dec.	997.50	4.04	40.30		
		97	Jan.	977.80	4.21	41.17	3047.00	122.83
Glenwood Twilight 24259	A	13	Nov.	425.00	3.99	16.96		
		44	Dec.	1068.40	3.99	42.63		
		75	Jan.	1072.10	3.99	42.78	2565.50	102.37
Nancy Guernsey 21451	A	28	Dec.	1046.10	4.21	44.04		
		59	Jan.	1209.90	4.21	50.94	2256.00	94.98
Loring, Albert C., Minneapolis, Minn.								
Imp. Charmante's Beauty II. 49531	G	139	Feb.	689.60	4.85	33.45	3787.70	174.72
Imp. Clara's Daisy of Woodend 39330	F	198	Feb.	594.20	4.33	25.73	4444.60	189.23
Clover of Lindhearst 18629	A	127	Feb.	983.40	4.99	49.07	4736.10	308.35
Imp. Fanny of New Anneville 50688	G	322	Feb.	586.70	4.73	27.75	7254.70	310.87
Fanny of Woodend 32236	C	292	Feb.	539.50	5.65	30.48	7160.90	356.54
First Dawn 19096	A	17	Dec.	790.40	4.76	32.86		
		48	Jan.	1308.20	4.47	58.48		
		76	Feb.	1098.00	4.22	46.34	3096.60	137.68
First Dawn of Woodend 38659	G	365	Feb.	186.60	6.20	11.57	8870.50	473.68
Imp. Fleurie de la Cache 35522	A	29	Jan.	1197.70	4.70	56.29		
		37	Feb.	1217.10	4.45	54.16	2414.80	110.45
Lucretia's Maid of Honor 7th 30070	A	133	Feb.	919.20	4.71	43.29	4701.60	215.03
Mayflower Marshall 24703	A	147	Feb.	722.40	5.56	40.17	4479.90	241.71
Mayflower Marshall 3d 41269	F	98	Feb.	574.70	4.71	27.07	2234.80	113.37
Primana of Woodend 32242	B	100	Feb.	905.10	4.95	44.80	3216.30	160.25
Rosalie of Woodend 39337	F	139	Feb.	665.20	5.05	33.59	3536.30	172.13
Sunbeam of Woodend 2d 43102	G	12	Dec.	295.20	4.03	11.90		
		43	Jan.	844.80	4.26	35.99	1140.00	47.89
Love, George W., Garrettsville, Ohio. **1 day test.**								
Actress of Maplecrest 52733	G	243	Feb.	591.30	5.56	32.88	6060.10	292.17
Imp. Albinia 4th 37073	A	201	Feb.	964.10	4.87	46.97	7643.10	348.63
Una B. of Maplecrest 40780	G	299	Jan.	805.60	5.16	41.57		
		327	Feb.	676.10	4.58	30.97	10863.70	528.96
Venus of Nelcroft 39771	G	243	Feb.	709.50	5.10	36.18	6873.10	328.67
Mackay, Clarence H., Roslyn, N. Y.								
Chelly's Galore 25929	A	327	Feb.	830.10	4.97	41.26	10556.40	499.13
Linden Girl 42762	D	316	Feb.	862.40	5.30	45.71	10387.30	513.78

They have been winners since the show at Chicago. They have been consistent winners from that time to this. I don't know the beginning of the breed as some of you elder breeders, neither do I know the present status like Mr. Gile. I was raised in a country where milking Shorthorns was the only cow that a man milked, and that is the idea that I had up to three years ago when I sent one of my boys up here to school. I changed my mind then, and now I am more enthusiastic than these brethren who have been in the business so long. I am thoroughly enthusiastic about it. The boys who are working on my place have a bull, and they say he can do anything but talk, and he will do that in a little while. They are the most knowing cattle I believe. I have five females, and when I purchased this bull I led him through the streets of Portland. I would just as soon be seen in the best places with what I have, and I am glad of it, and proud of him.

"I will say that I was up here two years ago, and I learned more in a week than I ever learned before in my life. I will tell you that I feel right here in Corvallis, and in these extension courses that are going on now, are worth more to us than any other one thing or a dozen other things that we have got. Here is a new field for the future of Oregon right here in Corvallis."

The next address was by Mr. W. A. Goodin, Cornelius, Oregon. He spoke as follows: "I am a Guernsey booster, and I am here to help the breed. I am not a speaker, and can't say anything. I would like to hear from Mr. Groner. I can make lots of noise, but I will say a word or two in regard to my experience with the Guernsey breed. The first thing that interested me was the World's Fair record. I was there about three weeks and took quite an interest, and there were some pretty close scraps on from time to time, but they ran in favor of the Guernsey breed. I followed that on up by degrees, and followed the registry through the Langworth herd, and the Rechbach herd and so finally purchased two from Mr. Rechbach, a young calf and a cow, and brought them here. Since then I have accumulated some 13 registered animals. I will say this with regard to the breeding of my own stock, that when I sold my herd two or three years ago, I had four cows in it that would be a credit to any Advanced Registry. I am satisfied in my own mind from the record I have seen that there seems to be no question of their superiority. In one place, I think the Guernseys shine above all other breeds is the effect that a pure bred Guernsey sire has upon almost any other breed we put

Linden Girl of Harbor Hill 2d 52836	F	203	Feb.	917.70	5.07	46.53	6970.70	317.52
Magoon, M. B., Whitewater, Wis. **1 day test.**								
Laura Ann M. 20473	A	273	Feb.	665.10	5.49	36.51	7654.20	398.53
Lura Coralily 29245	A	331	Feb.	561.80	4.88	27.42	10333.20	470.86
Plymouth Queen 19218	A	312	Feb.	830.30	5.00	41.52	11055.70	529.42
Marks, A. H., Akron, Ohio. **1 day test.**								
Imp. Beauty of Melrose 32020	B	365	Jan.	203.60	5.23	10.65	9728.10	452.88
Imp. Beauty III. des Fontaines 32008	A	334	Feb.	813.80	4.32	35.16	10589.10	477.30
Imp. Fawn Jessie VIII. 32016	A	276	Jan.	461.10	7.06	32.55		
		304	Feb.	402.60	6.38	25.69	7899.70	458.18
Imp. Grandeur of the Isle 31995	A	255	Feb.	520.40	5.10	26.54	7138.50	338.54
Imp. Lil Valinquet VIII. 31984	A	273	Feb.	876.20	5.32	46.61	11518.10	545.19
Imp. Long Frie Daisy IV. 31997	A	272	Dec.	228.70	5.06	11.57	8411.00	333.04
Imp. Trixie of the Isle 31986	A	250	Feb.	705.80	4.40	31.06	8011.30	332.31
Marsh, W. W., Waterloo, Iowa.								
Imp. Figtree II. 37752	B	169	Feb.	908.20	5.15	46.77	7018.90	315.74
Imp. Fleurie II. du Tertre 43666	G	263	Feb.	606.40	5.27	31.96	6365.00	297.87
Imp. Flora of le Briquet V. 43653	F	161	Feb.	872.50	4.37	38.13	5245.00	203.95
Imp. Hayes Friquet 2d 44979	G	176	Feb.	511.30	6.08	31.09	3589.20	178.87
Imp. Hayes Loyal 4th 40311	C	268	Feb.	616.70	5.42	33.43	6875.40	333.39
Imp. Hayes Millie 2d 44977	G	161	Feb.	628.20	5.82	36.56	3809.70	194.72
Helene of Iowa 40447	G	181	Feb.	613.40	5.50	33.74	4452.30	220.93
Imp. Itchen May Rose 6th 40319	E	365	Feb.	209.80	5.23	10.97	13233.50	602.93
Jedetta of Iowa 35977	E	263	Feb.	336.70	6.09	20.51	5819.00	297.05
Lady Dairymaid of Pinehurst 29723	B	352	Feb.	962.30	5.92	56.97	14339.00	744.06
Lady Elizabeth of The Maples Farm 43372	G	90	Feb.	917.80	4.03	36.99	2942.90	111.54
Lillia of Iowa 43159	G	161	Feb.	829.80	5.83	48.38	5058.30	256.59
Imp. Maggie of Alderney 43919	E	233	Feb.	535.10	5.45	29.16	5491.00	273.07
Imp. Parson's Primrose V 39570	G	290	Feb.	813.60	5.00	40.68	9632.60	433.18
Plato's Snowstorm 43363	G	28	Feb.	893.80	4.24	37.90		
Imp. Polly of le Briquet 43669	F	151	Feb.	485.80	5.33	25.89	3589.80	164.52
Imp. Rose des Houard 59th 44975	G	175	Feb.	1014.10	4.94	50.10	6955.00	286.44
Ruby Bell's Pride of Iowa 43361	G	59	Feb.	611.50	5.10	31.19	1290.60	67.39
Maryland Agr'l Experiment Station, College Park, Md.								
Elfleda of Haddon 36575	F	272	Jan.	723.90	4.69	33.95		
		300	Feb.	705.50	4.53	31.96	9702.50	411.49
Sweet Sicily of Hillside 32106	C	313	Jan.	509.10	5.71	29.07		
		341	Feb.	486.50	5.42	26.37	9056.60	426.26
Mayo, Charles H., Rochester, Minn.								
Imp. Creme de Reserve II. 34329	C	365	Jan.	133.80	5.69	7.61	9653.20	474.65
DeWitt's Starlight of Graymont 39233	F	146	Feb.	554.70	4.72	26.18	2784.60	129.26
Peg of Oswego 19208	A	120	Feb.	576.20	4.86	28.00	2523.70	125.76
Imp. Violet May of Calais II. 42260	C	74	Feb.	1110.90	4.47	49.66	3032.90	131.38
McKerrow, George & Sons Co., Pewaukee, Wis.								
Imp. Clare of the Mourants 46412	E	172	Feb.	905.00	4.54	41.09	6195.60	247.26
Imp. Daisy of la Collinette 46429	G	134	Feb.	634.70	5.24	33.26	3748.70	193.14
Imp. Esperance Aralia 46419	F	131	Feb.	883.90	4.86	42.96	4261.50	203.85
Lady Lishman 27756	A	165	Feb.	1019.80	5.08	51.81	6613.30	304.70
Imp. Lady Mythop II. 46404	C	84	Feb.	1231.90	4.08	50.26	3748.00	150.80

them on. I don't care whether it is a Jersey, Holstein, or any other breed."

Mr. Myalls of Grants Pass, Oregon, remarked that Grants Pass is going to be a top notch place for the Guernseys. "We have six registered females and one registered bull. We have great hopes for the Guernseys down in that part of the state."

Mr. H. A. Lindgren of the branch experiment station at Astoria, Oregon, says that there are quite a number of pure bred sires in that section of the state, and we see quite a prospect in the county in years to come for the Guernseys. We have three breeders from there here.

The next talk was by Mr. Smith, of Smith Brothers, Eugene, Oregon. "We are greatly interested in the Guernsey breed. We don't own any of the females. We noticed particularly last year the effect of the breed on other grades of cows. That is what called our attention to the Guernseys in the first place. We own only one registered Guernsey sire now. The demand for our calves is quite enormous. Last fall I had a chance in New York City to learn about the Guernsey business. I wanted to learn about the type, which I did."

The next talk was by the editor of the Pacific Homestead, Carle Abrams. "I would prefer to keep quiet a while and try to see what you are doing. The first thing to do is to organize and get some plans. Both of the other breeds have accomplished a great deal in the Northwest for both their breeds. Down here in the Armory today, the Jersey group has an attractive booth. You might include both Oregon and Washington if you want to, and a good many things can be worked out in your organization. So far as the papers are concerned, I can state for the Pacific Homestead the columns are open to you." Mr. Minton of the Pacific Homestead also spoke as follows: "I have had the pleasure in the past to be intimately associated with the breeders of the Northwest, and I just recall about four years ago the organization of a Holstein club. It was organized at the Oregon State Fair by a very large meeting of Holstein breeders. There were four breeders beside myself present. Today it is the largest, or about as large as any organization of breeders in the state, although not quite so large as the Jerseys. The strides that have been made by the Holsteins have been made largely by their organization. There is no reason why the Guernsey breeders could not do equally as well. It is almost impossible to buy a Guernsey on this Coast at the present time, and the only reason that the Guernsey is not at the front in the Northwest is because of

Imp. McKerrow's Bijou 53173	F	24	Jan.	633.90	5.48	34.74		
		52	Feb.	1021.20	4.49	45.85	1655.10	80.59
Michels, Math, Peebles, Wis.								
Annie Glenwood 41994	G	163	Feb.	536.30	5.27	28.26	3194.00	158.48
Julia Rosebush 41292	G	156	Feb.	574.40	5.36	30.79	3511.60	163.56
Ma'mselle Butterfly 32095	A	109	Feb.	657.80	4.73	31.11	2679.20	130.15
Toolo's Becky 30133	A	365	Feb.	132.00	6.97	9.20	8566.70	469.77
Michigan Agr'l College, East Lansing, Mich.								
Polly Bates of Highland 38248	F	263	Feb.	342.10	4.99	17.07	4724.60	225.80
Mixter, Est. George, Hardwick, Mass.								
Anne of Mixter Farm 38528	A	23	Jan.	757.60	4.56	34.55		
		51	Feb.	1045.70	4.56	47.68	1803.30	82.23
Arabella Norfolk 48398	F	275	Feb.	626.40	5.20	32.57	7041.60	324.25
Chief's Eunice 54253	F	141	Feb.	615.70	4.35	26.78	3310.10	147.13
Chief's Gelenina of Mixter Farm 44019	B	6	Jan.	191.40	4.80	9.19		
		34	Feb.	1022.50	4.80	49.08	1213.90	58.27
Chief's Gipsy 48386	D	117	Feb.	703.20	4.99	35.09	3145.90	149.55
Duchess Glamour 53023	F	192	Feb.	512.00	5.37	27.49	4119.90	187.19
Duchess Ruth 47060	E	356	Feb.	679.40	6.47	43.96	10628.00	585.65
Germania of Mixter Farm 54256	F	95	Feb.	630.30	5.00	31.52	2325.80	111.98
Lady Grayling 26421	A	365	Feb.	213.80	4.85	10.37	10706.90	484.10
Mixter Elinor 48411	F	137	Feb.	524.20	5.83	30.56	3088.30	157.11
Mixter Geraldine 53580	F	147	Feb.	378.80	6.72	25.46	3011.00	167.04
Mixter Mildred 54267	G	11	Jan.	267.00	4.70	12.55		
		39	Feb.	746.20	4.70	35.07	1013.20	47.62
Mixter Nan 48406	F	149	Feb.	697.60	5.20	36.28	3987.30	195.31
Mixter Oakleaf 48419	F	176	Feb.	640.90	5.70	36.53	3893.20	207.58
Nedelka 54262	G	59	Feb.	612.00	5.35	32.74	1323.80	70.32
Thirty Thousand One Hundred Twenty 30120	A	365	Feb.	72.20	5.88	4.25	10185.00	544.94
Thirty Thousand Six Hundred Six,30606	A	339	Feb.	236.20	5.35	12.64	9026.10	401.07
Thirty Thousand Six Hundred Nine 30609	A	99	Feb.	778.40	4.66	36.27	3161.00	138.91
Thirty Thousand Six Hundred Fifty Four 30654	A	365	Feb.	303.60	5.36	16.27	12498.70	594.08
Thirty Thousand Six Hundred Eighty Eight 30688	A	153	Feb.	729.00	4.50	32.81	4379.90	200.18
Thirty Thousand Eight Hundred Eight 30808	A	73	Feb.	928.60	4.61	42.81	2562.20	117.79
Thirty Thousand Eight Hundred Forty One 30841	A	142	Feb.	804.90	4.43	35.66	4673.40	200.73
Moseley, F. S., Newburyport, Mass.								
Duchess May of Maudesleigh 33162	B	22	Jan.	1050.66	3.93	41.29		
		50	Feb.	1273.00	3.93	50.03	2323.66	91.32
Mountain, C. A. & C. R., West Liberty, Iowa.								
Dorothy Arnold 37247	E	282	Feb.	611.70	5.31	32.48	7511.80	356.51
Earl of Walnut Run 2d 42902	E	192	Feb.	492.20	3.93	19.34	3908.90	155.08
Favorite of Eastside 34903	E	365	Feb.	555.50	5.53	30.72	8343.60	426.99
Florinda of Piedmont 39418	F	181	Feb.	765.20	4.68	35.81	5089.00	240.16
Gaby of Piedmont 39419	G	347	Feb.	27.10	6.33	1.72	5236.80	258.87
Geolita 40604	G	177	Feb.	836.80	4.69	39.25	5306.90	243.52
Golden Memory O. D. 45056	G	311	Feb.	352.00	5.99	21.08	4807.20	257.69
Kitty of Somerset 36054	D	82	Feb.	790.30	4.30	33.98	2379.10	103.09
Lady Belle of Arborvitae 34756	E	365	Feb.	753.20	4.47	33.66	9508.30	420.24
Luella of Alfalfa Farms 42966	G	365	Feb.	334.50	5.21	17.43	5801.30	262.23
Zelma Clovbanc 38425	E	363	Feb.	312.40	5.26	16.43		
		365	Mar.	19.70	5.26	1.04	7857.80	347.54
Murray, Bayard, Newark, Del.								
Pencader's Dorothy 36282	E	212	Feb.	493.40	5.79	28.57	4461.40	252.17

the extreme modesty of those who are breeding them. You have the quality; all you need is the quantity and a little more noise of the right sort."

Mr. A. L. Gile of Chinook, Washington, gave a very interesting talk on "The Progress of the Guernsey Breed in America." He also compared the record of the Guernsey breed with all other breeds.

The last fifty cows to complete their A. R. records, thirty-six made records averaging 505 pounds fat. Today, the Guernsey breed has two cows that have produced over 1000 pounds fat; five cows over 900 pounds fat; 14 cows over 800 pounds fat; 53 cows over 700 pounds fat; 169 cows over 600 pounds fat; and 611 cows over 500 pounds fat; while the average production of nearly 3000 cows is 426 pounds fat. Is it any wonder the Guernsey breed is so much sought after by those who know its merits. I believe that the A. R. work has done more towards making the Guernsey breed popular than any one factor.

After many such addresses were listened to, they proceeded to organize the Oregon Guernsey Breeders' Association, and elected temporary officers as follows A. L. Gile, Chinook, Washington, President; J. W. Cook, Deer Island, Oregon, Secretary. They appointed a committee and adjourned to meet at the State Fair next October and effect a permanent organization. E. B. STOCKWELL.

THE TOWN LOT COW.

By JOHN GRAY
in Country Gentleman.

STORIES are to be heard on every hand showing that the back yard may be made to cut the cost of high living. One man makes a fortune out of fresh vegetables, another finds wealth in mushrooms, another is fortunate with hens; but here is a story of a town-lot cow that can take its place with any of the others. The cow not only cut the high cost of living but furnished a lot of good, healthful high living.

There were two small children in our family when we bought the cow. Our income was just a fair salary and it was very necessary to watch the outgo. We were very fond of milk and cream, and we also were very discriminating buyers. It was not always possible to find the quality that suited. To solve these difficulties, we bought a registered Guernsey cow. I had had some experience and training in handling dairy cows and we were especially fond of the Guernsey milk.

The cow cost $150 f. o. b. the purchasing point. By the time I had paid a man to go after her she had cost me about

Nissley, S. R., Manheim, Pa. **1 day test.**								
Buttercup Lilly 21617	A	354	Nov.	622.70	5.83	36.30		
		365	Dec.	176.20	5.83	10.27	13475.00	647.98
Glenwood's Daisy 54896	G	10	Nov.	273.50	4.30	11.76		
		41	Dec.	1049.20	4.30	45.12		
		72	Jan.	1002.00	4.30	43.09		
		100	Feb.	874.40	4.29	37.51	3199.10	137.48
Lark of Brookdale 38125	B	136	Dec.	1118.70	4.65	52.02		
		167	Jan.	1009.70	5.25	53.01		
		195	Feb.	873.70	4.67	40.80	7409.30	343.86
Oglebay, E. W., Elm Grove, W. Va.								
Aimable's Rosette 29816	B	326	Jan.	683.10	5.08	34.70		
		354	Feb.	623.50	5.31	33.11	10892.00	538.10
Imp. Daisy II. of Richmond Cottage 44716	G	276	Jan.	669.00	5.59	37.40		
		304	Feb.	618.70	5.14	31.80	7540.50	364.18
Imp. Fancy of les Caches IV. 44731	G	16	Feb.	387.50	5.03	19.49		
Governess of Waddington 40936	G	227	Jan.	418.90	4.64	19.44	4707.00	198.80
Imp. Hayes Imperiale 2d 23489	A	253	Jan.	917.10	4.85	44.48		
		281	Feb.	835.50	4.67	39.02	10519.20	462.19
Isabel of Waddington 42218	G	28	Feb.	712.20	4.73	33.69	–	
Jane Raymond 38254	F	110	Jan.	957.40	4.36	41.74		
		138	Feb.	779.60	4.54	35.39	4600.00	201.39
Jipsultana of Waddington 34834	E	289	Jan.	746.00	5.50	41.03		
		317	Feb.	673.60	5.90	39.74	9794.20	492.14
Imp. Kathleen of Waddington 35282	D	111	Jan.	1378.40	4.68	64.51		
		139	Feb.	1138.20	5.11	58.16	6417.40	293.76
Imp. Lady Muriel of Kent 45980	A	9	Jan.	353.20	4.52	15.96		
		37	Feb.	1262.60	4.52	57.07	1615.80	73.03
Leona of Waddington 38255	G	321	Jan.	685.90	5.30	36.97		
		349	Feb	629.60	6.10	38.41	8260.30	449.35
Imp. Lisette of Waddington 37020	E	123	Jan.	679.00	4.42	30.01		
		151	Feb.	563.20	4.44	25.01	4121.80	170.83
Imp. Lohier's Polly II. 33688	A	365	Jan.	550.80	4.67	25.72	13969.60	620.18
Muriel of Waddington 39368	G	245	Jan.	709.00	4.43	31.41		
		273	Feb.	652.10	4.54	29.61	7521.60	326.14
Imp. Nellie des Blancs Bois XI. 45971	F	153	Jan.	819.10	4.46	36.53		
		181	Feb.	700.10	4.83	33.81	4916.20	217.26
Imp. Nellie Lee of St. Andrew's 44714	G	306	Jan.	670.10	5.66	37.93	7190.40	370.60
Imp. Primrose of Rondibosch 44713	G	290	Jan.	676.80	5.32	36.01		
		318	Feb.	597.10	5.63	33.62	7720.20	382.97
Retta of Waddington 38256	G	356	Jan.	623.70	5.11	31.87		
		365	Feb.	179.90	5.11	9.19	8407.80	423.06
Imp. Risbecq II. 45230	G	290	Jan.	809.60	4.95	39.27		
		318	Feb.	748.60	4.95	37.06	8358.80	364.29
Roumaine of Waddington 38253	E	23	Feb.	866.80	3.92	33.98		
Imp. Trewince Fussie 44531	A	257	Jan.	693.40	4.42	30.65		
		285	Feb.	525.40	4.05	25.33	8692.20	352.96
Imp. Violet IV. of Corbinez 32405	A	330	Jan.	1105.40	4.74	52.40		
		358	Feb.	1001.10	5.34	53.46	16084.20	743.25
Waddington Imperiale 39790	G	323	Jan.	956.80	4.51	43.15		
		351	Feb.	846.70	4.21	35.65	11468.50	463.19
Pachernigg, Anthony, Taylor, Wis. **1 day test.**								
Cinderella of Saradale 34454	E	325	Feb.	422.60	5.15	21.76	6995.80	340.42
Dairy Queen of Taylor 31333	A	126	Feb.	588.30	5.47	32.18	3034.40	152.92
Pearson, H. H., Jr., Claiborne, Md.								
Bloomfield Pandora 20760	A	105	Feb.	1071.00	5.01	53.66		
		136	Mar.	1182.40	5.28	62.43	5558.20	295.19
Blossom of Rich Neck 35505	D	306	Feb.	831.00	5.26	43.71		
		337	Mar.	911.50	5.30	48.31	11944.60	606.66

$175. This means that she was not the best cow in the herd, but she was young and of good type and we thought she would do for a family cow.

We never offered any milk for sale, but before the cow arrived some of the neighbors had begun to ask if they could buy regularly. We did not contemplate the milk business—we wanted wholesome milk and rich cream of our own—but there was a surplus and that was sold at eight cents a quart.

We had the cow three years. We kept five quarts of milk daily—this was the minimum—for our own use, which at our market price would be $132 for a year of 330 days. We dried the cow off for thirty days each year. The feed cost us $101 a year on the average.

For general purposes let us figure that the family milk paid the feed bill, which it did with a considerable margin to spare. So far as care was concerned, the satisfaction of working with an animal that responded to care and feed was ample reward.

This cow brought two calves. The first was sold for $75, the second for $200. Our place was only a few blocks from one of the best Guernsey breeding plants in the United States, which accounts for the high price realized for the second calf. It was sired by a remarkably good bull.

Our milk sales averaged $100 a year, part of the time ranging round $15 a month. The cow developed wonderfully as a milker and gave as high as 42.5 pounds in a day with just town-lot feed, no roots and silage were available, the only succulence being supplied by dried beet pulp. We became very much attached to this little cow, but it was necessary to sell her, for the nature of my work changed and I was out of town much of the time. We sold her for an even $200, which was a good investment for the buyer.

Here are the figures taken from my files: Cost $175; feed, $302; milk for our family of four, $390; milk sold, $320; two calves, $275; selling price of cow, $200. The actual cash income on a $175 investment in a good cow was $595 in three years, and at the end we made $25 on the cow. Here is the banner back-lot source of revenue.

A Dairy Breed That is Fast Coming to the Front.

In this issue is a very good account of the newest world's record butter fat producer, Murne Cowan. This remarkable cow displaces her breed mate, May Rilma, and calls forth new admiration for the Guernsey breed. This breed has made wonderful progress during the past few years, and would have made more wide-spread progress but for the limited

Columbine of Rich Neck 36827	E	143	Feb.	662.20	5.58	36.95		
		174	Mar.	691.20	5.78	39.95	5121.60	276.43
Imp. France XVIII's Daughter 25001	A	190	Feb.	1243.70	4.55	56.59	9475.60	410.84
Heliotrope of Rich Neck 42114	G	97	Feb.	767.10	6.02	46.18		
		128	Mar.	724.40	6.11	44.26	3461.70	198.38
Hyacinth of Rich Neck 41116	F	41	Feb.	941.40	4.35	40.95		
		72	Mar.	964.40	4.57	44.07	2307.00	107.61
Mignonette of Rich Neck 36828	D	5	Feb.	209.10	5.03	10.52		
		36	Mar.	1442.10	5.03	72.54	1651.20	83.06
Violette of Rich Neck 41117	G	77	Feb.	933.70	4.65	43.42		
		108	Mar.	961.00	5.14	49.40	3566.30	173.87
Pelouze, Wm. Nelson, Oconomowoc, Wis.								
Beauty Eagle 18117	A	281	Jan.	1337.50	5.51	73.70		
		309	Feb.	1252.40	5.56	69.63	13578.30	703.00
Beauty Eagle's Margaret of Anoka 43475	G	26	Jan.	741.20	5.59	41.43		
		54	Feb.	875.70	5.82	50.97	1616.90	92.40
Beauty of Linda 35031	A	10	Feb.	429.10	4.83	20.73		
Forester's Princess 41494		365	Jan.	13180	5.50	7.25	8609.60	450.45
Imp. Hayes Imperiale 3d 32421	A	356	Jan.	438.60	5.45	23.90		
		365	Feb.	120.90	5.45	6.59	7461.80	382.72
Margaret of West Salem 21535	A	220	Jan.	806.70	4.80	38.72		
		248	Feb.	686.90	4.60	31.60	8919.10	407.33
Princess Jule of Lindenwood 37957	G	365	Jan.	249.20	6.27	15.62	7405.00	436.11
Penn. State College, State College, Pa.								
Cena's Selectrina 17337	A	164	Jan.	711.30	5.67	40.33		
		192	Feb.	538.40	6.07	32.68	4808.90	259.81
Penstates Revina Glenwood 53362	F	92	Jan.	987.00	4.50	44.42		
		120	Feb.	836.90	4.95	41.43	3839.30	179.45
Philips, Edwin S., Kennett Square, Pa.								
Bluebell of De Ruyter Stock Farm 25434	A	81	Nov.	992.80	4.56	45.27		
		112	Dec.	878.50	4.56	40.06		
		143	Jan.	804.20	4.56	36.67		
		171	Feb.	710.60	4.80	34.11	5485.50	245.55
Lady Elizabeth of Seneca 39073	A	60	Nov.	1031.70	4.25	43.85		
		91	Dec.	1032.80	4.25	43.89		
		122	Jan.	965.70	4.25	41.04		
		150	Feb.	901.10	4.42	39.83	4937.10	209.55
Phillips, M. T., Pomeroy, Pa.								
Golden May Queen of Pencoyd 24174	A	28	Nov.	1223.90	4.72	57.77		
		59	Dec.	1314.80	4.72	62.06		
		90	Jan.	1178.70	4.72	55.63		
		118	Feb.	1015.70	5.92	60.13	4733.10	235.59
Golden Polly of Pencoyd 38585	E	25	Jan.	822.10	4.22	34.69		
		53	Feb.	872.60	4.56	39.79	1694.70	74.48
Hope of Pomeroy 38174	E	13	Nov.	570.10	4.62	26.34		
		44	Dec.	1431.80	4.62	66.15		
		75	Jan.	1326.60	4.62	61.29		
		103	Feb.	1140.40	5.30	60.44	4468.90	214.22
Matilda of Springbrook 25649	A	318	Nov.	1012.90	5.99	60.67		
		349	Dec.	1062.90	5.99	63.67		
		365	Jan.	494.80	5.89	29.14	14671.40	815.44
May King's Ideal 40323	G	169	Nov.	849.10	4.66	39.57		
		200	Dec.	829.40	4.66	38.65		
		231	Jan.	786.10	4.80	37.73		
		259	Feb.	673.90	5.00	33.70	7514.80	343.15
May Rose Combination of Pomeroy 38026	G	313	Nov.	461.10	5.37	24.76		
		344	Dec.	331.70	5.37	17.81		
		365	Jan.	187.80	5.37	10.08	8238.70	394.51
Nankeen 6th 43850	G	316	Nov.	442.90	6.16	27.28		
		347	Dec.	306.90	6.16	18.91		
		365	Jan.	92.10	6.29	5.79	7356.80	388.12
Pride of Gerar 17724	A	345	Nov.	543.00	4.56	24.76		
		365	Dec.	333.70	4.56	15.22	11626.60	504.12

numbers of Guernsey cattle in America, and the inability of breeders in this country to fill their orders for breeding stock. Besides being a large producer of butter fat, the Guernsey is also a very good yielder of milk. Possibly the really distinguishing mark of the breed though is the rich color of Guernsey milk, which produces a cream that makes butter so high in color that artificial coloring is unnecessary. Around some of the larger cities are to be found a great many pure bred and grade Guernsey herds, for the milk has been made to command a premium over common milk in many cities, and Guernsey dairies find the production and sale of whole milk profitable to a satisfactory point.

The Guernsey breed has made rapid strides in California during the past three years, and the showing made by this breed at the last California State Fair was one of the outstanding features of the live stock show. There are a good number of Guernseys in the State at the present time, and they are for the most part very fortunately in the hands of men who are doing official testing. Look out for a Pacific Coast Guernsey up around the Queen throne one of these days.—Editorial taken from Live Stock and Dairy Journal.

A Milk Show at the Panama-Pacific Exposition.

Among the very many activities of the Department of Live Stock of the Panama Pacific International Exposition which have for their objects the showing of the utility side of the live stock industry, there is none perhaps which will appeal to a wider range of clients than the milk show which will be held by this Department in Congress Hall from June 14 to 19, 1915. Prizes have been provided for the various classes of milk and for those interested in market milk.

Full information together with the official entry blanks will be furnished on application to the Department of Live Stock. All shipments of milk and cream must be made by prepaid express, addressed to the President of the Panama-Pacific International Exposition, in care of the Dairy Delivery Co., 3550-19th St., San Francisco, Cal.

All specimens entered in the various classes must be produced on Monday, June 7, 1915, and shipped at once, if from the United States or Canada. Exhibitors not residing in the United States or Canada may secure their milk or cream at a date which will enable them to deliver in San Francisco not later than June 12, 1915.—Hoard's Dairyman.

Porter, W. T., Dover, Mass.								
Aurora of Hylsted 32618	B	83	Jan.	683.30	6.43	43.94	1928.60	114.17
Bellicent of Hylsted 31884	B	126	Jan.	781.80	5.38	42.06	3374.00	176.07
Camelia of Lebanon 20379	A	203	Jan.	856.90	4.65	39.85	6629.10	280.99
Elaine of Hylsted 32114	E	192	Jan.	567.30	5.12	29.05	4615.50	215.17
Elsbeth of Hildesheim 22017	A	90	Jan.	616.90	4.38	27.02	2237.70	96.06
Millie of Hylsted 38735	G	306	Jan.	322.80	7.05	22.76	5066.20	285.47
The Rose of Hildesheim 24819	A	38	Jan.	1356.20	3.85	52.21	1605.60	61.66
Thetis of Hylsted 36074	G	192	Jan.	644.10	5.26	33.88	4874.60	227.31
Pyne, Percy R., Bernardsville, N. J.								
Grace of Upton Pyne 23614	A	92	Jan.	926.00	5.15	47.69		
		120	Feb.	826.60	4.98	41.16	3613.80	181.92
Princess of Upton Pyne 38655	F	100	Jan.	885.10	4.97	43.99		
		128	Feb.	758.40	5.24	39.74	3803.90	190.03
Quarton, W. B., Algona, Iowa. **1 day test.**								
Beauty Yeksa Q. 38998	G	314	Sept.	250.50	7.15	17.91		
		345	Oct.	238.40	6.74	16.07		
		365	Nov.	141.30	6.80	9.61	4970.90	286.16
Florence Yeksa Q. 27999	B	341	Sept.	301.70	7.14	21.54		
		365	Oct.	205.30	6.88	14.12	6871.50	399.36
Maid's Yeksa Q. 37008	G	365	Sept.	51.70	6.91	3.57	4992.60	309.48
Rather, W. F. & Son, Peebles, Wis.								
Hildred 2d 48859	F	147	Feb.	598.90	5.59	33.48	3302.60	173.88
Lady Vanity 2d 25253	A	133	Feb.	987.30	5.05	49.86	5120.70	260.03
Tricksey Girl 48860	F	151	Feb.	611.50	4.07	24.89	3385.40	138.14
Roberts, T. W. & I. W., Bala, Pa. **1 day test.**								
Diana of Pencoyd 38586	G	295	Feb.	784.90	5.33	41.84	9707.20	462.64
Golden Preel of Pencoyd 23369	A	332	Feb.	645.30	6.24	40.27	10713.30	579.53
Nora of Pencoyd 38923	G	339	Feb.	649.30	6.61	42.92	8335.60	472.60
Pencoyd Rose 42432	G	13	Jan.	412.50	4.65	19.18		
		41	Feb.	1073.50	4.65	49.92	1486.00	69.10
Quaker Maid of Pencoyd 24233	A	120	Feb.	868.90	5.22	45.36	4645.50	224.49
Rose of Pencoyd 27300	A	74	Feb.	1312.60	4.96	65.10	3632.40	172.42
Roebling, F. W., Trenton, N. J.								
Imp. Fanny III. of Plaisance 48451	G	146	Feb.	580.30	5.35	31.05	3596.55	159.66
Imp. Hilda II. of the Spurs 39461	D	84	Jan.	787.20	4.70	37.00		
		112	Feb.	650.00	5.79	37.64	3056.50	149.13
Imp. Lady Blanche of Bickleigh 44568	A	171	Feb.	554.50	4.90	27.17	4575.85	199.33
Imp. Lihou Bell III. 39449	D	319	Feb.	702.50	5.71	40.11	9595.40	475.24
Imp. Lily Valinquet X. 39475	F	365	Feb.	536.80	5.38	28.88	8716.70	449.55
Imp. Mahy's Moss Rose II. 39474	E	334	Feb.	662.00	4.70	31.11	8914.60	415.31
Imp. Violet II. des Videclins 39452	D	334	Feb.	548.40	6.30	34.55	7815.90	447.51
Imp. Violet's Pearl IV. 39467	E	322	Feb.	554.80	4.93	27.35	8453.30	365.60
Rundell, Dale E., Livingston, Wis.								
Eva's Violet 35944	D	30	Jan.	1042.00	5.84	60.85		
		58	Feb.	960.40	5.55	53.30	2002.40	114.15
Imp. Governor of the Chene's Primrose 44449	G	267	Jan.	582.20	5.28	30.74		
		295	Feb.	501.30	5.01	25.12	6107.90	288.21
Leading Lady of Alfalfa Farms 40106	G	334	Jan.	531.50	5.93	31.52		
		362	Feb.	439.00	5.70	25.02	7495.70	393.29
Imp. Lily of Ore Hill 48073	G	68	Nov.	748.70	4.80	35.94		
		99	Dec.	781.40	4.39	34.30		
		130	Jan.	720.40	4.54	32.71		
		158	Feb.	612.40	4.42	27.07	3852.20	172.25
Imp. Maid of Ore Hill 48057	G	11	Dec.	236.60	4.52	10.69		
		42	Jan.	682.40	4.52	30.84		
		70	Feb.	565.30	5.49	31.03	1484.30	72.56
Martilla of Linwood 43781	G	8	Dec.	251.00	4.29	10.77		
		39	Jan.	1119.60	4.29	48.03		
		67	Feb.	986.80	4.30	42.43	2357.40	101.23

Standard for Condensed Milk.

WASHINGTON, D. C.— Condensed or evaporated milk should be made from the whole, fresh, clean milk produced by the complete milking of healthy cows, and contain a definite amount of nutritive materials as indicated by milk fat and total solids, according to a Food Inspection Decision issued by the United States Department of Agriculture. The definition embodied in the decision will guide the officials of the Department in the enfrocement of the Food and Drugs Act. The product, to be in accordance with the definition, must contain not less than twenty-five and five-tenths per cent of total solids and not less than seven and eight-tenths per cent of milk fat.

The total solids include all the substances in the condensed or evaporated milk except moisture, and are, therefore, an index of the actual food value of the product. The department officials are of the opinion that the fixing of a minimum below which neither the total solids nor milk fat may fall, a condensed milk of high nutritive value is insured. It is stated that no tolerances whatsoever below the quantities fixed in the decision will be permitted.

The definition also required that the milk must be from cows properly fed and kept, and is intended to prevent the sale of condensed milk made from milk from cows fed upon unwholesome feeding stuffs, such as swill and brewery slop, or which have been kept under such insanitary or otherwise unfavorable conditions as might impair the quality of the milk.

The definition for condensed milk as embodied in the Food Inspection Decision is the same as the definition and standard recommended by a joint committee from certain State and National organizations having to do with the enforcement of laws relating to foods. The organizations represented on the Joint Committee on Definitions and Standards are The American Association of Dairy, Food and Drug Officials, The Association of Official Agricultural Chemists, and the United States Department of Agriculture.

The Joint Committee on Definitions and Standards is the outgrowth of a movement to increase the efficiency of the enforcement of State and Federal food laws by the adoption of uniform standards. The standard for condensed milk has already been adopted by a number of states. Additional legislation will be required in some states before it can be made a legal standard in those states.

Violet of Alfalfa Farms 31374	A	31	Jan.	1387.70	4.72	65.50		
		59	Feb.	1244.40	4.42	55.00	2632.10	120.50
Rundell, Homer F., Livingston, Wis.								
Imp. Angelina of Linwood 51565	G	29	Dec.	838.30	5.09	42.67		
		60	Jan.	956.20	4.97	47.52		
		88	Feb.	804.00	4.95	39.80	2598.50	129.99
Imp. Anita of Linwood 51561	F	7	Jan.	164.10	5.34	8.76		
		35	Feb.	699.00	4.92	34.39	863.10	43.15
Imp. Arbela of Linwood 52607	F	173	Jan.	611.90	5.01	30.66		
		201	Feb.	548.10	4.94	27.08	4113.70	200.68
Imp. Arona of Linwood 51552	D	69	Jan.	797.00	4.68	37.30		
		97	Feb.	656.20	5.73	37.60	2434.30	120.82
Imp. Beauty of Linwood 48049	G	85	Jan.	986.20	4.57	45.07		
		113	Feb.	842.00	4.42	37.22	3567.90	165.15
Cradey Lehigh 39588	G	235	Jan.	840.30	4.74	39.83		
		263	Feb.	722.30	4.85	35.03	7607.20	338.34
Lady Molly of Berkshire 38828	E	9	Jan.	338.80	3.78	12.81		
		37	Feb.	1045.10	3.71	38.77	1383.90	51.58
Pet of Linwood 41449	F	2	Dec.	46.50	5.05	2.35		
		33	Jan.	791.20	5.05	39.96		
		61	Feb.	639.00	4.32	27.60	1476.70	69.91
Squire's Dido's Daisy 29480	A	2	Dec.	70.80	4.25	3.01		
		33	Jan.	1341.20	4.25	57.01		
		61	Feb.	1136.50	4.66	52.96	2548.50	112.98
Russell, James E., Peekskill, N. Y.								
Glenellen 24984	A	28	Feb.	1665.40	4.85	80.77		
		59	Mar.	1939.30	4.82	93.47	3604.70	174.24
Masher's Elsie 24986	A	158	Feb.	1099.50	6.01	66.08		
		189	Mar.	1227.70	5.83	71.57	8975.50	480.21
Ryan, Thomas F., Oak Ridge, Va.								
Imp. Anna Dora 40648	A	18	Dec.	653.40	4.47	29.21		
		49	Jan.	1090.80	4.47	48.76		
		77	Feb.	936.80	4.91	46.00	2681.00	123.97
Imp. Beauty of les Simons 34253	A	104	Feb.	881.60	4.75	41.88	3613.90	164.67
Imp. Bijou du Douit II. 34261	B	365	Feb.	192.00	5.82	11.17	8822.80	432.90
Imp. Buttercup II. des Jenemies 34251	A	3	Dec.	99.40	4.65	4.62		
		34	Jan.	1156.80	4.65	53.79		
		62	Feb.	863.10	4.85	41.86	2119.30	100.27
Effie of Alfalfa Farms 31058	A	304	Feb.	755.40	5.24	39.58	10386.80	527.85
Imp. Lady Alderney II. 33232	D	318	Feb.	439.30	5.14	22.58	6994.20	364.10
Imp. Lively III. of the Adams 34247	A	59	Feb.	919.20	5.56	51.11	1840.90	96.27
Maggie of Alfalfa Farms 31048	A	151	Feb.	937.00	4.83	45.26	5595.10	263.45
Imp. Sarkie II. of le Bourg 34243	A	273	Feb.	463.70	6.79	31.49	5719.80	337.95
Saylor, William H., San Francisco, Cal.								
1 day test.								
Combination's May 24630	A	214	Feb.	479.80	5.53	26.53	4626.30	221.12
Imp. Julia's Maid IV. of Beaulieu 35819	C	217	Feb.	392.40	5.89	23.11	4077.40	207.51
Saylor's Fannie of Beaulieu 43992	G	205	Feb.	344.80	6.12	21.10	3305.40	181.89
Saylor's Twilight Royalette 41177	F	174	Feb.	439.10	5.04	32.13	3910.80	172.02
Scott, A. R., Richmond, Va.								
Cora Renown 37447	F	222	Feb.	306.10	5.31	16.25	3603.80	166.73
Fairview's Beauty of Mineola 33486	D	269	Feb.	375.40	5.28	19.82	5975.00	265.11
Hazel of Pine Grove Farm 21715	A	315	Feb.	424.40	5.47	23.21	8468.30	437.74
Mineola of Doylestown 22156	A	320	Feb.	409.70	4.73	19.38	8939.20	391.06
Scoville, Robert & Herbert, Chapinville, Conn.								
Elruge 53862	F	189	Feb.	704.70	4.30	30.30	4809.10	204.23
Excelsior of Grasslands 52838	F	111	Nov.	716.90	4.12	29.54		
		142	Dec.	722.80	4.12	29.78		

The full test of the decision follows:

Food Inspection Decision 158.

Condensed Milk, Evaporated Milk, Concentrated Milk.

The Joint Committee on Definitions and Standards of the American Association of Dairy, Food, and Drug Officials, The Association of Official Agricultural Chemists, and the United States Department of Agriculture, on November 20, 1914, adopted the following definition and standard for condensed milk, evaporated milk, concentrated milk:

Condensed milk, evaporated milk, concentrated milk, is the product resulting from the evaporation of a considerable portion of the water from the whole, fresh, clean, lacteal secretion obtained by the complete milking of one or more healthy cows, properly fed and kept, excluding that obtained within fifteen days before and ten days after calving, and contains, all tolerances being allowed for, not less than twenty-five and five-tenths per cent (25.5%) of total solids and not less than seven and eight-tenths per cent (7.8%) of milk fat.

The foregoing definition is adopted as a guide for the officials of this Department in enforcing the Food and Drugs Act, and Food Inspection Decision No. 131 is revoked.

D. F. Houston, Secretary.

This is but another evidence of the fact that the public appreciate what the different grades of milk are. Any old milk will not do in the future. The products of even a few Guernseys have been the means of toning up a great deal of market milk, and we have even had evidence sent us that the condensaries are requiring a certain percent of their milk from Guernsey herds.

Anoka County, Minn., Guernsey Breeders Hold Annual Meeting.

The Guernsey Breeders of Anoka county held their annual meeting at Anoka, March 6. The weather was decidedly unpleasant, but over two hundred turned out. Fourteen pure bred bulls were added to the Guernsey population of the county during the past year. Prof. A. D. Wilson delivered an address on farmers clubs and co-operation, and W. F. Schilling on the breeding of dairy cattle.—Northwest Dairyman.

Silver Loving Cup for Maine Guernseys.

Mr. A. A. Colley, dairyman at the Manomet Farms, Plymouth, Mass., has donated a silver loving cup to be known as the Colley trophy to be given at the Maine State Fair for the best Guernsey female exhibited at the Maine State Fair, Lewiston, Maine, 1915, the party winning it for two consecutive years to become the owner.

		173	Jan.	689.40	4.50	31.02		
		201	Feb.	643.40	4.55	29.27	4725.90	191.95
Jethro's Rotha 32248	B	155	Feb.	1090.70	4.45	48.54	6237.90	262.14
Masher's Florette 24894	A	334	Feb.	720.40	4.87	35.08	11634.80	520.78
Princess Regent of Grasslands 54757	F	59	Feb.	927.60	5.19	48.14	1794.40	90.35
Quaker Girl 43040	E	231	Feb.	582.70	4.90	28.55	5453.70	248.62
Sheridan, B. F., Fond du Lac, Wis. **1 day test.**								
Golden La Reine's Duchess 27603	A	93	Feb.	687.90	5.49	37.77	2395.90	127.49
Kimo's Kate 2d 27927	A	115	Feb.	685.90	5.50	37.72	3513.20	159.23
Mary Queen Rose 42279	E	75	Feb.	914.20	4.67	42.69	2528.40	119.53
Sherman, J. G., Greenwich, N. Y.								
Aneta Warren Wood of Elmpines 37416	F	345	Feb.	711.30	5.39	38.34	11169.31	471.98
Imp. Daisy of the Bourg 36336	C	219	Feb.	937.80	4.54	42.58	8403.10	347.40
Imp. Garenne's Daisy III. 27493	A	282	Feb.	591.40	5.61	33.18	8769.70	403.70
Imp. Lily's Bounty 36393	F	295	Feb.	642.10	4.48	28.77	8504.50	341.01
Imp. Nellie of the Mont Marche 50407	B	288	Feb.	549.00	6.75	37.06	7836.40	458.41
Imp. Panna Dona of the Chene 50529	D	113	Feb.	864.30	4.49	38.81	3763.40	158.09
Imp. Rosette II. of Melrose 36330	B	257	Feb.	572.60	5.19	29.72	8298.20	355.42
Shoemaker, S. M., Eccleston, Md.								
Anton's Patience 24474	A	230	Feb.	662.30	6.18	40.93	6654.30	359.28
Gracieuse of Burnside 29141	A	167	Feb.	883.40	5.27	46.56	5588.80	238.21
Princess Milk Maid 38668	F	173	Feb.	874.40	5.46	47.74	5422.10	260.71
Queen Celia 42968	G	184	Feb.	789.90	5.58	44.08	5478.00	253.74
Queen Confidence 40421	G	184	Feb.	897.30	5.25	47.11	6030.30	267.33
Queen Nana 38512	F	151	Feb.	749.50	5.41	40.55	4251.50	212.89
Shook Bros., Spring Mills, Pa. **1 day test.**								
Ardrana's Favorite 31196	B	171	Dec.	815.60	4.84	39.48		
		202	Jan.	714.40	4.88	34.86		
		230	Feb.	624.90	5.21	32.56	6557.91	296.63
Woodlawn's Myra 28853	A	171	Dec.	689.10	5.44	37.49		
		202	Jan.	609.90	4.95	30.19		
		230	Feb.	469.40	5.37	25.21	6866.48	305.74
Woodlawn's Venus 27352	A	107	Dec.	1067.20	4.99	53.25		
		138	Jan.	1006.90	5.21	52.46		
		166	Feb.	895.50	5.60	50.15	5859.70	270.16
Smallidge, E. J., Eau Claire, Mich.								
Francetta of Eau Claire 44390	G	41	Feb.	537.80	5.25	28.23	761.20	39.91
Loretta of Eau Claire 30795	B	90	Feb.	685.80	5.25	36.00	2387.40	129.42
Lura of Eau Claire 40175	F	81	Feb.	383.00	6.14	23.52	1175.60	71.55
Nell Beverly of Maple Row 26469	A	90	Feb.	810.00	5.46	44.23	2788.00	142.54
Smith, Est. C. Morton, Fort Washington, Pa.								
Bonfire's Golden Flower 42201	G	76	Feb.	541.40	5.61	30.37	1587.50	88.75
Gentiana 40605	G	172	Feb.	641.10	4.87	31.22	4240.20	201.24
Miquette 3d 39106	G	248	Feb.	550.90	5.35	29.47	5370.40	275.27
Nelly Rozetta 39107	G	243	Feb.	438.30	5.44	23.84	4721.60	245.79
Smith, Frank M., Springfield Center, N. Y.								
Christiania of Hammond 38003	A	365	Feb.	227.85	5.65	12.87	7870.40	381.96
Fay of Hammond 42183	D	118	Feb.	880.75	4.38	38.58	4185.85	184.11
Hetty Hutter of Springfield 35499	F	362	Feb.	336.15	5.68	19.09		
		365	Mar.	34.00	5.68	1.93	7376.00	370.23
Namouna of Maple Shade 35060	D	181	Feb.	560.05	4.63	25.93	4235.40	185.89
Smith, Louis E. P., Holliston, Mass.								
Imp. Anna Hawthorn 48525	A	365	Feb.	692.90	4.98	34.51	11838.70	543.89
Easton Belle 24201	A	28	Feb.	1147.70	4.61	52.91		
Imp. Flower of Broome 2d 48518	G	365	Feb.	399.70	5.29	21.14	9046.30	438.51
Imp. Itchen Smilax 45008	A	223	Feb.	796.90	4.31	34.35	7943.70	332.85
Imp. Maid of Tranquil Dale 3d 48509	G	281	Feb.	657.10	5.83	38.31	7231.00	380.37

Elliott-Brant Rancho Guernseys.

At the last California State Fair the feature of the dairy cattle show was the increase in number of Guernsey exhibits and the high quality of the animals. Attention was strongly drawn to the herd exhibited by Elliott-Brant Rancho, Owensmouth, Cal., and when judging time came this herd brought out a number of prize winners, including the grand champion cow Princess Jewel.

This herd is not intended for show purposes alone, however, and it is pleasing to learn of the testing for Advanced Registry now being carried on in the herd. The young men who own the herd are working along the lines of development of high production, but with the fine show quality possessed by their herd at present, we may also expect to see members of the herd take high places in our shows.

Polly Fisher 32734, A. R. O. 2810, is one of the good cows at Elliott-Brant Rancho. She is a strong cow, possessing beautiful dairy type, and is a real producer. She was run on A. R. test after freshening with first calf and made the splendid record of 9379.6 pounds milk and 439.5 pounds butter fat in one year. As a four-year-old she has been milking over 1000 pounds milk per month for six months, and is still milking heavily. In speaking of her production her owners say: "We attribute her capacity to her type, which is strongly dairy, to her wonderful quality, and to her breeding. She traces to May Rose stock through Royal Rival of Easton, and the famous Imp. Hayes Rosie 3d, both owned by Lothrop Ames of North Easton, Mass. She was bred to Glendett of Pinehurst 13901, the Glenwood sire, whose two-year-old daughters are averaging 450 pounds of butter fat. We have her bull calf, now nine months of age. With breeding of this kind behind him, he cannot help but be a productive sire."

The bull shown in the illustration is the type of bull selected to head Elliott-Brant herd. This bull is Newgrove King of Briarbank, that was first prize senior bull calf at 1914 California State Fair, and has been a first prize winner wherever shown.

Elliott-Brant Rancho have every reason to expect the greatest things from this splendid young bull, and they value him very highly. They say of him: "We believe this calf has the best possibilities of being the leader of the breed, judging him as an individual and from his breeding. He is a beautiful animal, and combines the two greatest Guernsey families in the world, May Rose and Masher's Sequel. His dam, Imp. Newgrove Queen 2nd, has a large A. R. record, made on two milkings per day. In

Pride of Linda Vista 41038	F	59	Feb.	868.50	4.27	37.08	1827.10	79.16
Primrose of Sunset Hill Farm 43862	G	108	Feb.	711.00	4.38	31.14	2791.60	114.84
Queen of the Roses 24999	A	271	Feb.	1250.40	4.62	57.77	13650.00	652.54
Imp. Ravenscroft Violet 45016	G	171	Feb.	692.60	4.72	32.69	4669.40	197.76
Sonda, J. C., West Alexander, Pa.								
Imp. Comtesse de Paris II. 32401	A	245	Dec.	720.40	5.71	41.13		
		276	Jan.	685.40	6.26	42.91	8018.20	434.74
Theodore's Pride 42768	G	214	Dec.	991.30	5.45	54.03		
		245	Jan.	1011.30	5.53	55.92	8716.30	419.66
Stone, Galen L., Marion, Mass.								
Imp. Galaxy's Sequel's Melba 39626	D	212	Feb.	733.50	4.24	31.10	6136.00	263.37
Imp. Langwater Shop Girl 26508	A	13	Feb.	519.10	5.11	26.53		
Nellie Tostevin of Mapleton 2d 26449	A	62	Feb.	1346.10	5.49	73.90	2900.90	159.73
Imp. Rose VIII. of the Barras 39645	A	5	Jan.	162.40	4.76	7.73		
		33	Feb.	1143.30	4.76	54.42	1305.70	62.14
Stone, Charles A., Plymouth, Mass.								
Imp. Lady Violet of Bickleigh 39034	C	321	Jan.	690.10	4.73	32.64	9266.40	434.15
Princess of Edgewater 30969	B	337	Jan.	653.50	5.86	38.30	9552.90	519.10
Stone, George C., Twig, Minn.								
Cherry's Cuba 43328	G	13	Jan.	273.70	3.86	10.56		
		41	Feb.	695.70	3.86	26.85	969.40	37.41
Cherry's Fay of Soapstone 43327	G	131	Feb.	549.00	5.13	28.16	2870.20	138.95
Clatford Hero's Jane 47882	G	18	Feb.	393.80	5.03	19.81		
Katonah's Betty 41257	G	221	Feb.	854.20	4.35	37.16	7682.10	324.91
Katonah's Fillpail 42573	G	96	Feb.	629.30	4.90	30.84	2429.80	111.24
King's Alberta 33788	E	363	Feb.	487.50	6.15	29.98		
		365	Mar.	36.60	6.15	2.25	10268.00	600.81
Neronic 43595	G	142	Feb.	799.10	5.05	40.35	4197.00	204.14
Imp. Petite II. of Dorset Farm 40090	C	13	Feb.	401.80	5.22	20.97		
Ramee of Summerdale 38995	G	360	Feb.	503.90	5.84	29.43	8732.10	480.32
Raymond IX's Marcia of Pine Fern 39791	G	284	Feb.	517.40	6.34	32.80	5945.80	341.70
Imp. Sequel's Dolly of the Vrangue 43914	G	166	Feb.	701.00	5.45	38.20	4767.10	264.64
Sequel's Maid of Beauty 32172	C	250	Feb.	515.70	4.62	23.83	6294.90	293.11
Sequel's Marie of Schuylkill 27599	A	55	Feb.	1109.40	4.65	51.59	2049.50	103.39
Sequel's Obasan 27601	A	284	Feb.	676.40	4.04	27.33	9705.70	414.81
Imp. Shamrock's Marcia 29409	C	334	Feb.	496.70	6.27	31.14	7397.70	433.42
Soapstone's Fay 34874	E	342	Feb.	551.70	4.93	27.20	8824.00	419.40
Stout, F. D., Angus, Wis.								
Broken Horn's Lassie 38258	E	281	Feb.	386.80	5.55	21.47	5255.90	267.41
Imp. Daisy des Paysans 31941	A	92	Feb.	1211.20	4.11	49.78	4180.10	185.19
Delight of Lone Pine 40865	G	253	Feb.	548.00	5.48	30.03	5674.90	296.01
Imp. Honeymoon of the Isle 31937	A	310	Feb.	368.60	5.21	19.20	7713.40	352.09
Imp. La Belle de Carteret II. 31939	A	282	Feb.	602.00	5.36	32.27	8266.00	434.59
Lady Enid of Lone Pine 40863	G	157	Feb.	564.30	5.63	31.77	3518.50	180.33
Imp. Ma Petite II. 31936	A	326	Feb.	639.00	4.96	31.69	9323.20	397.83
Imp. Parson's Red Rose III. 31942	A	341	Feb.	596.00	5.85	34.87	10330.60	517.36
Surprise of Lone Pine 40864	G	245	Feb.	471.90	6.17	29.12	5327.90	297.38
Strawbridge, Mrs. E. W., Moorestown, N. J.								
1 day test.								
Golden Dorothy R. 41629	G	183	Nov.	312.80	4.40	13.76		
		214	Dec.	337.20	4.40	14.84		
		245	Jan.	308.30	4.25	13.10		
		273	Feb.	239.30	4.29	10.27	3701.50	155.01

one year under those conditions, she made 12,710.40 pounds milk and 639.33 pounds butter fat. She was, until recently, the highest testing daughter of Imp. Masher's Sequel, that has 47 daughters in A. R., and at the National Dairy Show was only defeated by Glencoe's Bopeep."

The sire of Newgrove King of Briarbank is King Bell, one of the most famous sons of Imp. May Rose King. King Bell was first and grand champion at the Michigan State Fair, and was second at the National Dairy Show in 1911, but quoting Mr. Valancey E. Fuller (from Practical Dairyman), a careful judge of thirty years' experience: "Everyone, nearly, thought the Barber bull, King Bell, was an outstanding winner." King Bell's daughters are now completing A. R. work with excellent results.

With rich breeding such as this, with production and show quality combined, and considering the type of the individual, we are convinced that our bull Newgrove King of Briarbank will be a leader in the breed."

We believe that Elliott-Brant Rancho has not in the least overestimated the future of this promising young bull, and his blood introduced into the dairy herds of the State will be of great benefit in increasing the quality of our dairy stock. —Live Stock and Dairy Journal.

Guernsey Classes at the Panama-Pacific Exposition.

A list of the classes and prize money which will be offered at the Panama-Pacific International Exposition for the Guernsey Breed has been received at this office, and will be reprinted in next month's issue of the Journal. The cattle are to be exhibited from Monday, Oct. 18, to Monday, Nov. 1, and all entries of cattle for these classes must be filed with the Chief of the Department of Agriculture of Live Stock, on or before September 15, 1915, and must be accompanied by the registration certificate of the animal. Basing dates for senior class will be August 1, and for junior classes, February 1. All bulls three years old or over must have sired a calf within one year immediately preceding Oct. 19, 1915, and cows five years or over must have produced not less than two calves at different periods preceding Oct. 18, 1915. The one judge system will prevail. A copy of the prize list may be obtained by writing the Panama-Pacific International Live Stock Exposition, San Francisco, California.

Golden Gloretta 36666	F	303	Nov.	400.90	5.49	22.01		
		365	Jan.	734.40	5.70	41.86	7531.90	370.31
Golden Sweet Rosa 42228	G	90	Feb.	761.30	4.17	31.75	2597.70	112.83
Golden Yellow Rose 36665	G	303	Nov.	404.60	5.41	21.89		
		334	Dec.	Dry.				
		365	Jan.	471.10	4.78	22.52	6755.10	310.54
Pinehurst's Atlantis 39191	A	334	Feb.	87.10	5.61	4.89	7093.60	323.52
Pinehurst Uneeda Maid 41879	G	243	Feb.	446.80	4.87	21.76	4104.70	198.30
Imp. Rouault's Bijou II. 47781	G	289	Feb.	557.00	4.38	24.40	6032.20	250.36
Imp. Sally Jane XIV. 47782	G	289	Feb.	413.60	4.27	17.66	4834.70	196.35
Selma of Pinehurst 3d 23798	A	234	Feb.	683.20	4.75	32.45	7470.90	320.04
Selma of Pinehurst 4th 25703	A	235	Feb.	790.50	5.33	42.13	7934.00	372.15
Stubbs, A. I., West Salem, Wis.								
Imp. Daisy Bell of Sarnia 35667	D	328	Oct.	164.90	5.27	8.69		
		358	Nov.	654.70	5.27	34.50		
		365	Dec.	161.70	5.27	8.52	7225.80	370.80
Sweet, Ernest E., Birmingham, Mich. **1 day test.**								
Lord Mar's Beauty 40186	G	153	Nov.	628.10	5.06	31.78		
		184	Dec.	631.70	5.06	31.96		
		215	Jan.	632.60	4.80	30.36		
		243	Feb.	524.70	4.77	25.03	5566.80	267.06
Panama's Lily 38159	G	344	Nov.	438.90	6.41	28.13		
		365	Dec.	284.20	6.41	18.22	8079.30	422.94
Tarbell, Gage E., Smithville Flats, N. Y.								
Imp. Dairy's Pride 50689	A	76	Feb.	1011.70	4.33	43.81	2659.40	109.71
Mabel of Hop City 39532	E	137	Feb.	714.10	5.06	36.13	3590.30	187.09
Taylor, Moses, Mt. Kisco, N. Y.								
Wild Rose af Annandale 40941	G	122	Dec.	850.70	4.59	39.05		
		153	Jan.	834.70	4.62	38.56		
		181	Feb.	719.00	4.44	31.92	5050.20	224.58
Thompson, Andrew A., Uniontown, Pa.								
Birchwood of Friendship Hill 40192	C	9	Dec.	194.30	5.52	10.73		
		40	Jan.	734.20	5.52	40.53		
		68	Feb.	611.60	5.92	36.21	1540.10	87.47
Clara Butterscotch 40049	F	14	Nov.	252.80	4.49	11.35		
		45	Dec.	565.30	4.49	25.38		
		76	Jan.	536.30	4.49	24.08		
		104	Feb.	432.70	5.93	25.66	1787.10	86.47
Imp. Coralou of Sarnia 50475	G	92	Dec.	388.20	5.62	21.83		
		123	Jan.	394.60	5.43	21.43		
		151	Feb.	355.60	5.93	21.09	1990.80	113.88
Imp. Dot of the Isle 35244	D	151	Dec.	528.70	4.80	25.38		
		182	Jan.	502.30	5.03	25.27		
		210	Feb.	441.70	5.26	23.23	3750.30	171.32
Edgewater Daisy 39217	G	317	Dec.	487.00	4.34	21.14		
		348	Jan.	438.30	4.53	19.85		
		365	Feb.	228.20	4.63	10.57	6680.70	248.81
Friendship Bluebell 30990	A	52	Dec.	655.20	6.14	40.23		
		83	Jan.	636.90	5.83	37.13		
		111	Feb.	534.00	6.09	32.52	2288.40	139.70
Friendship Snowball 30989	B	300	Dec.	595.90	6.66	39.69		
		331	Jan.	574.60	6.91	39.70		
		359	Feb.	497.20	6.55	32.57	8617.60	507.85
Golden Margaret 16708	A	92	Dec.	688.10	5.05	34.75		
		123	Jan.	610.80	5.22	31.88		
		151	Feb.	485.40	5.81	28.20	3437.20	175.50
Golden Sunbeam of Friendship Hill 54821	F	80	Dec.	573.90	5.53	31.74		
		110	Jan.	534.00	6.02	32.15		
		139	Feb.	460.10	6.33	29.12	2576.70	143.85
Jethro's Fillpail 39619	F	184	Dec.	644.00	5.75	37.03		
		215	Jan.	644.30	5.68	36.60		
		243	Feb.	562.80	5.75	32.36	6139.80	311.53
Imp. Minerva of the Isle 50301	G	92	Dec.	591.80	4.77	28.23		
		123	Jan.	563.20	4.98	28.05		
		151	Feb.	452.00	5.56	25.13	3039.80	146.75

Guernseys Economical Producers.

A. C. Boone, Twin Fall County, Ida.

I have pure-bred Guernseys and some grades. I prefer this breed because they are the most economical producers. I believe one can pasture two head of cows on an acre of ground, but it is more profitable not to pasture at all but feed silage. I always practice line or inbreeding when I have the right sire. I have no silos. In fact, this is not strictly a dairy farm, although I believe it would be very profitable. Corn is used for silage in this locality, but a great deal of alfalfa and hay are sown. The most profitable crop is potatoes, which nets all the way from $25 to $150 per acre. The pastures are mixed grasses of alsike clover and blue grass. However, alfalfa yields five to seven tons per acre and sells at a good price.

I keep my cows in the barn while milking only. In the winter they remain in the shed, in summer on pasture. Brother and myself do nearly all of our own work, although at times we have to hire some extra help. This is usually at spud planting and digging time, also haying. To my mind, the water supply is nearly the whole thing in dairying. I do not deliver my milk at all as the retail dairyman comes to the house each morning and gets my milk and cream. I handle my milk by separating it at night and feeding skim milk night and morning to the calves. In the morning, the milk is strained into cans and the milk man takes it for delivery. The gross returns from my farm last year were $81.45 per head.—Northwest Farmstead.

A Disappointed Buyer.

A Wisconsin subscriber writes us that about a year ago he bought a young Guernsey bull of a farmer and that as yet he has been unable to get a pedigree or a transfer of the animal. In the course of the correspondence, we asked this subscriber why he bought this bull. We could find no record of his breeding except on the side of the sire. There was no proof that the dam was anything more than a grade cow. He paid $100 for the bull. His answer was just as we expected.

Good, reputable breeders asked him from $150 to $200 for their best bulls. He thought that was too much. He could buy this bull for half what the others cost. The owner of the calf said he was pure-bred; that he was eligible to registry and all that stuff that catches so many who care more for the price they pay for a bull than they do for the good quality they get in him. It turns out that our subscriber has a worthless bull on his hands just what a man of

Raymond's Miss France of Lewison 32491	D	228	Dec.	561.30	4.94	27.73		
		259	Jan.	543.10	4.99	27.10		
		287	Feb.	453.20	5.64	25.56	6015.70	288.79
Thompson, J. J., Lisbon, N. Y.								
Cherry of Old Orchard 40981	E	28	Feb.	788.90	4.24	33.45		
		59	Mar.	860.40	5.00	43.02	1649.30	76.47
Miss Moneymaker 56316	G	28	Feb.	953.20	4.84	46.13		
		59	Mar.	1059.20	4.50	47.66	2012.40	93.79
Viola of Elm Grove 2d 39858	B	14	Feb.	520.70	5.15	26.82		
		45	Mar.	1267.80	4.95	62.76	1788.50	89.58
Thomson, Frank Graham, Devon, Pa. **1 day tert.**								
Hildie of Brookmead 42617	E	19	Jan.	726.00	4.33	31.44		
		47	Feb.	1088.10	4.70	51.14	1814.10	82.58
Ilderton's Hilda 24003	A	275	Dec.	691.90	5.66	39.16		
		306	Jan.	643.60	5.86	37.71		
		334	Feb.	532.30	5.72	30.45	9234.40	464.39
Sequel's Lillie of Soapstone 27598	A	21	Feb.	733.60	5.18	38.00		
Tichenor, Myron H., Oconomowoc, Wis.								
Imp. Les Chevalier's Primrose 33107	A	28	Feb.	1568.50	4.02	63.05		
Roxie of Sunnyside 19246	A	289	Nov.	1024.50	5.30	54.30		
		320	Dec.	925.00	5.30	49.03		
		351	Jan.	649.60	5.33	34.62		
		365	Feb.	235.70	5.65	13.32	14644.50	733.75
Sagesta 15531	A	306	Nov.	759.00	6.01	45.62		
		337	Dec.	548.40	6.01	32.96		
		365	Jan.	268.20	6.01	16.12	11497.40	605.20
Vandenbark, W. G., Zanesville, Ohio.								
Jemima Jane 38763	E	138	Feb.	501.10	5.03	25.21	2794.50	147.72
Miss Hanes 33728	C	265	Feb.	546.50	6.22	33.99	6428.80	350.13
Vander Beek, F. I., Glen Spey, N. Y.								
Imp. Daisy du Lubin II. 41650	E	360	Feb.	460.20	5.19	23.88	7157.10	336.76
Imp. Northern Boy's Valentine 32612	C	273	Feb.	627.30	5.28	33.12		
		304	Mar.	652.00	5.69	37.10	7421.90	397.83
Roy's Jane Ann 41828	G	87	Feb.	663.10	4.62	30.64		
		118	Mar.	698.10	4.74	33.09	2827.00	130.67
Vaux, Mary M., Bryn Mawr, Pa.								
Amelia of Harriton 38060	F	365	Oct.	446.90	3.82	17.07	7906.70	324.40
Amie Garfield of Haddon 24351	A	275	Nov.	1025.30	3.97	40.70		
		306	Dec.	956.80	3.97	37.98		
		337	Jan.	923.60	4.04	37.31		
		365	Feb.	737.50	4.54	33.48	14655.40	590.46
Choice's Silver Girl 41593	G	171	Nov.	615.30	5.19	31.93		
		202	Dec.	569.40	5.19	29.55		
		233	Jan.	544.10	5.20	28.29		
		261	Feb.	472.80	5.23	24.73	6075.30	292.08
Lady Mary of Haddon 38354	F	334	Nov.	629.80	5.22	32.88		
		365	Dec.	587.30	5.22	30.66	8721.50	431.79
Lobelia of Harriton 37350	F	214	Nov.	724.90	5.15	30.08		
		245	Dec.	717.70	4.15	29.78		
		276	Jan.	670.00	4.18	28.01		
		304	Feb.	450.80	4.79	21.59	7594.70	319.03
Imp. Ma Charmante 7th 33709	B	71	Apr.	1164.70	4.17	48.57		
		102	May	1138.60	4.07	46.34		
		132	June	1013.00	3.61	36.57		
		163	July	1051.10	4.20	44.15		
		194	Aug.	993.70	4.42	43.92		
		224	Sept.	787.70	4.70	36.88		
		255	Oct.	773.50	5.32	41.15		
		285	Nov.	647.50	5.53	35.81		
		316	Dec.	455.70	5.53	25.20		
		347	Jan.	200.70	5.73	11.50	9888.30	448.02
Violetta of Harriton 33843	C	183	Nov.	356.90	6.20	22.13		
		214	Dec.	336.00	6.20	20.83		
		245	Jan.	327.00	6.07	19.85		
		273	Feb.	293.80	6.59	19.36	4475.40	240.76

good sense would expect. In the meantime, our friend has bought two registered heifers, but he never can register their calves if they are sired by his "cheap" bull.

This example is only a sample of hundreds of other farmers who think they will try and make a start in breeding registered cattle. They haven't the right ideas for such work thoroughly implanted in their minds as to the right course to pursue to start with. Just as long as they are governed with "cheap" notions they will halt and stumble every step of the way. They never will produce animals that the average buyer wants. Here are a few ideas that are fundamental:

1. Buy only of a reputable breeder, one who has a reputation to maintain.

2. Look thoroughly to the line of breeding of the bull on both sides; see that there are good milk and butter fat records behind him. Make it a part of the bargain, if you are buying by mail, that the animal shall be a good, vigorous specimen of his age.

If you are dealing with a reputable breeder you may expect straight, fair treatment in this respect, if you pay the price a good animal should bring. But do not expect anything but disappointment and loss if you go hunting in the by-ways and back alleys for a cheap bargain. Look for quality in your bull above everything else. You will not be apt to find it if you consider the price the chief consideration.—Hoard's Dairyman.

Reuben H. Donnelly, of Chicago, Establishes a Guernsey Herd.

MR. Reuben H. Donnelley, Chicago, Ill., about a year ago decided to stock his country place with pure bred Guernseys, and since that time I have sold him some very choice females and bought him one of the best bred bulls of the breed.

The first female he bought was Lea of Sarnia 40242, that I consigned to the Waukesha sale. She was a very choice two year old daughter of Governor of the Bourg that now has five daughters under test.

Then from my August importation I sold Mr. Donnelley four of the best heifers in Cosette of Sarnia a daughter of Lord Merwyn, Camilla of Sarnia, a daughter of Justinee's Sequel of the Preel; Cynthia of Sarnia, a daughter of Alderney Raymond, Corrinna of Sarnia a daughter of Marnell.

Alderney Raymond and Marnell are both sons of Masher 63 F. S. that now has twenty-five A. R. daughters and nine more under test, and both of these bulls now have several daughters under test.

Vogel, August H., Milwaukee, Wis.								
Desiderata 34014	D	225	Feb.	722.80	5.13	37.08	7206.90	333.82
Princess Myrtle 38169	F	286	Feb.	186.80	6.86	12.81	5707.90	292.00
Vogel, Fred Jr., Milwaukee, Wis.								
Pearl of Fern Ravine 38179	F	273	Feb.	341.00	5.05	17.22	4907.80	235.60
Warburg, F. M., White Plains, N. Y.								
Imp. Golden Beauty II. of Le Briquet 32049	A	326	Feb.	552.00	4.89	26.99	9232.80	423.15
Rosa of Cherrydale 30110	A	286	Feb.	765.30	5.72	43.78	10374.50	522.24
Imp. Violet des Rondiaux 34981	A	166	Feb.	747.10	4.74	35.41	4768.10	214.42
Welles, M. L., Rosendale, Wis. **1 day test.**								
Gertrude of Birchwood 27360	A	177	Nov.	666.40	5.53	36.85		
		208	Dec.	596.20	5.53	32.97		
		239	Jan.	504.00	5.78	29.13		
		267	Feb.	355.70	5.84	20.77	6385.10	304.07
Gretta of Birchwood 27525	B	275	Nov.	548.30	4.74	25.99		
		306	Dec.	459.50	4.74	21.78		
		337	Jan.	449.80	4.74	21.32		
		365	Feb.	335.00	5.18	17.35	8679.90	381.46
Holly of Birchwood 35073	E	248	Nov.	429.20	4.67	20.04		
		279	Dec.	348.40	4.67	16.27		
		310	Jan.	315.10	4.21	13.27		
		338	Feb.	245.20	4.82	11.82	6696.90	279.22
Hope of Birchwood 33318	C	112	Nov.	792.50	4.24	33.60		
		143	Dec.	719.20	4.24	30.49		
		174	Jan.	669.50	4.19	28.05		
		202	Feb.	553.30	4.24	23.46	5426.60	227.43
Iva of Birchwood 36769	E	153	Nov.	642.10	4.82	30.95	3931.20	167.35
Janice of Birchwood 41090	G	214	Nov.	570.60	4.72	26.93		
		245	Dec.	502.90	4.72	23.74		
		276	Jan.	479.80	4.76	22.84		
		304	Feb.	367.30	4.63	17.01	5889.50	249.34
Jedetta of Birchwood 39616	G	183	Nov.	540.50	5.18	28.00		
		214	Dec.	508.10	5.18	26.32		
		245	Jan.	487.20	5.19	25.29		
		273	Feb.	368.40	5.37	19.78	5472.60	250.81
Jewel of Birchwood 41089	G	236	Nov.	448.80	5.04	22.62		
		267	Dec.	397.00	5.04	20.01		
		298	Jan.	415.20	5.12	21.26		
		326	Feb.	365.60	5.11	18.68	5789.10	262.31
Josephine of Birchwood 39615	G	303	Nov.	490.20	5.36	26.27		
		334	Dec.	212.60	5.36	11.40	8376.50	395.71
Kate of Birchwood 44466	G	7	Dec.	184.30	4.62	8.51		
		38	Jan.	838.00	4.62	38.72		
		66	Feb.	648.00	4.67	30.26	1670.30	77.49
Masher's Golden of Birchwood 32340	A	6	Jan.	221.00	4.10	9.06		
		34	Feb.	1348.10	4.10	55.27	1569.10	64.33
Imp. Portia of Sarnia 40676	B	4	Sept.	118.90	4.36	5.18		
		35	Oct.	973.10	4.36	42.43		
		65	Nov.	887.20	4.50	39.92		
		96	Dec.	798.80	4.50	35.95		
		127	Jan.	777.70	4.63	36.01		
		155	Feb.	686.70	4.68	32.14	4242.40	191.63
Westtown, School, Westtown, Pa. **1 day test.**								
Fanny's Sequel's Delia 42462	G	28	Dec.	527.40	4.77	25.16		
		59	Jan.	714.30	4.77	34.07		
		87	Feb.	624.20	4.95	30.90	1865.90	90.13
Imp. Lily II. des Fontaines 39639	F	171	Dec.	624.10	4.31	26.90		
		202	Jan.	623.60	4.39	27.38		
		230	Feb.	543.00	5.00	27.15	4803.50	216.85
Whipple, Sherman, Plymouth, Mass.								
Dakota of Rockynook 34523	C	180	Feb.	1033.10	4.13	42.67	6947.20	269.15
Elsie Bloom 35960	E	233	Feb.	438.40	6.19	27.14	4506.30	238.03
Fredegonda 30512	A	167	Feb.	684.50	6.40	43.81	4816.60	277.93
Whitcomb, E. R., Whitefish Bay, Wis. **1 day test.**								
Bess of Grenwode 45214	G	22	Feb.	561.10	5.81	32.60		

Then I sold Mr. Donnelley three A. R. cows, two of them being daughters of Masher 63 F. S., and one a daughter of Selma's Glenwood that now has fourteen daughters that have qualified. This one was Agnes of Sarnia 325.33 lbs. fat at two years, and her dams for five generations are in the A. R. The daughters of Masher were Imp. Mabel of Sarnia and Imp. Lady of Tamworth, a cow that I showed at several state fairs last fall and she won first at Memphis and was in the money several times and was one of the get of sire and produce of female that won many prizes.

To mate with the females I bought for Mr. Donnelley, Allenwood King Regent 23641, whose dam, Princess Deasie, has a record of 666.22 lbs. fat in Class G., and 688.43 on Class D. and is expected to make this year one of the largest records of the breed.

The granddam of this bull on both sides is Imp. Queen Regent IV with three A. R. records as follows: 583.66 lbs. Class G, 694.58 Class A, 889.57 Class A. Thus, the average record of dam and two granddams of this bull is 822.52 lbs. fat, which is the largest average of any bull of the breed. He is also a high class individual and Mr. Donnelley, with the start he has, should build up a fine herd.

CHALRES L. HILL.

COMPARISON OF RECORDS.

Portage County, Wis., Cow Testing Association Summary.

THE Portage County Cow Testing Association completed its second year's work on Feb. 28, having begun testing March 4, 1914. The records shown are an improvement over that of the year previous. While the cow testing is not a competition in any way, nevertheless a discussion and comparison of records is very interesting an many lessons can be learned from them.

There were in the association thirty-five herds containing 379 cows.

The total production of the 379 cows was as follows:

Milk, 2,226,706 lbs.; butter fat, 96,651.1 lbs. Value of butterfat, $31,829.51. Cost of feed, $12,672.39. Profit, $19,157.12.

The average production of the 379 cows was as follows: Milk, 5,873 lbs.; butterfat, 252.3 lbs.; per cent fat, 4.29; value of fat, $83.97; cost of feed, $33.43; profit, $50.54; returns for $1 fed, $2.51.

The three best individual records for the year are as follows:

1st. L. E. Gordon's pure bred Guernsey, "Lady Jessie of Nelsonville," who produced 10,327 lbs. of milk testing 4.98 per cent fat, thus giving 514.9 lbs. butter fat.

Whitmer, Robert F., Hatboro, Pa.								
Bonton of Alfalfa Farms 31033	A	365	Feb.	10.70	6.60	.71	8763.40	455.79
Ellenwood Beauty 36922	E	137	Feb.	913.80	4.74	43.31	4882.80	225.26
Ellenwood Hebe 41268	G	90	Feb.	611.10	5.32	32.51	2268.00	127.62
Ellenwood's Nonesuch 40123	F	137	Feb.	811.60	5.05	40.99	4118.70	186.15
Imp. Golden Daisy of the Isle 28247	A	328	Feb.	343.00	5.71	19.59	9124.30	418.79
Judy Le Gele 2d 21272	A	357	Feb.	397.20	6.10	24.23	9193.80	494.16
Maggie Newport 3d 13972	A	316	Feb.	212.60	5.78	12.29	6378.20	320.42
Imp. Mignonne of la Fallaize 28242	A	358	Feb.	345.80	6.05	20.92		
		365	Mar.	73.60	6.05	4.45	9189.30	472.68
Princess Coral of Paulsdale 26321	A	181	Feb.	672.60	5.16	34.71	7686.30	347.35
Imp. Rosette II. of Plaisance 28245	A	363	Feb.	464.50	5.34	24.80		
		365	Mar.	28.50	5.34	1.52	11266.30	532.18
Whitney, C. L. A., Albany, N. Y.								
Imp. Brehaut of Lilyvale II. 39675	D	56	Feb.	957.70	4.65	44.55	1896.60	88.11
Wigman, H. W., Lansing, Mich. **1 day test.**								
Bettina of Center Harbor 44382	G	238	Feb.	573.80	4.85	27.83	5577.50	237.69
Darien's Beauty 3d 43519	F	112	Feb.	741.40	6.25	46.34	3125.60	186.72
Diane's Masher 36565	E	292	Feb.	507.60	5.32	27.00	6772.90	307.42
Flora's Echo 41767	F	112	Feb.	654.50	4.91	32.14	2877.70	134.32
Flora's Fannymay 33647	C	273	Feb.	525.00	5.95	31.24	5958.90	324.42
Flora's Mary 37643	E	286	Feb.	514.50	5.60	28.81	7177.20	326.05
Kay's Topsy of Fairview 36503	E	241	Feb.	606.00	6.00	36.36	6222.20	313.32
Patrician Nelly 2d 27146	A	112	Feb.	767.00	4.45	34.13	3473.00	150.90
Queen's Sequel 37583	F	304	Feb.	347.60	5.58	19.40	5658.00	263.21
Tulliana 43758	G	22	Nov.	652.70	4.62	30.15		
		53	Dec.	968.30	4.62	44.74		
		84	Jan.	859.50	5.15	44.26		
		112	Feb.	758.70	5.22	39.60	3239.20	158.75
Yosemite M. 35846	E	241	Feb.	537.20	4.90	26.32	6417.00	285.14
Wilkins, Charles A., Platteville, Wis.								
Alma Lehigh 43704	G	5	Jan.	90.20	4.84	4.37		
		33	Feb.	669.10	4.84	32.38	759.30	36.75
Fawn's Lassie 37174	E	307	Feb.	398.70	5.03	20.05	8491.20	403.54
Glenwood's Queen of Alfalfa Farms 33183	C	273	Feb.	593.80	6.24	37.05	7043.20	397.07
Goldie of Linwood 43779	G	97	Feb.	692.50	4.34	30.05	2403.60	109.41
Josephine Royaline 19470	A	21	Jan.	789.70	5.11	40.35		
		49	Feb.	1334.10	4.12	54.96	2123.80	95.31
Imp. Maid of Mound City 52700	E	220	Feb.	614.00	4.28	26.28	4962.70	213.04
Rival's Dawn of Norwood 35275	E	327	Feb.	1035.80	3.78	39.15	13846.40	548.39
Silver Belle of the Elms 33917	D	247	Jan.	652.50	7.14	46.59		
		275	Feb.	574.50	7.20	41.36	7360.10	461.28
Imp. Susie of Mound City 52701	F	198	Feb.	550.50	5.63	30.99	4279.60	233.55
Wirt, Charles E., Lewiston, Minn. **1 day test.**								
Beulah of Pittsgrove 3d 28110	A	269	Nov.	748.00	6.65	49.74		
		300	Dec.	713.00	6.28	44.78		
		331	Jan.	684.20	6.09	41.67		
		359	Feb.	609.60	5.88	35.84	10463.30	533.31
Bud of Clover Lawn 39077	E	122	Nov.	759.50	5.23	39.72		
		153	Dec.	726.00	4.60	33.40		
		184	Jan.	686.30	5.05	34.66		
		212	Feb.	634.50	4.83	30.65	5465.70	255.70
Imp. Lady White of Sarnia 35606	A	315	Nov.	454.10	7.80	35.42		
		346	Dec.	470.20	7.85	36.91		
		365	Jan.	299.90	7.85	23.54	10169.30	589.73
Wisconsin, University of, Madison, Wis.								
Mamie's Polly 39825	G	301	Feb.	450.20	5.40	24.31	6438.80	325.34
Woolson, Mrs. H. C., Thief River Falls, Minn. **1 day test.**								
Dolly of Silverton 26006	A	103	Feb.	931.40	4.60	42.84	3769.50	188.97
Otelia of Woodend 19092	A	150	Feb.	812.40	4.65	37.98	5545.80	260.02

2nd. L. E. Gordon's pure bred Guernsey, "Gold Ollie 4th," who produced 9,025 lbs. of milk testing 5.50 per cent butter fat, thus giving 497.1 lbs. of butter fat.

3rd. Ole Borgen's grade Holstein "Black," who produced 11,589 lbs. of milk testing 3.87 per cent fat, thus giving 448.9 lbs. of butter fat.

The best record made by any of the 2-year-old heifers was that of L. L. Loberg's 7/8 pure bred Guernsey, "Ella," who produced 8,476 lbs. of milk testing 4.99 per cent fat, thus giving 415.4 lbs. of butter fat. This heifer showed a profit of $90.62.

The largest profit shown by any one cow was that of Lady Jessie of Nelsonville, owned by L. E. Gordon, which was $107.60. The total value of this cow's product was $166.07. Cost of feed, $58.47.

The smallest production of one cow for the year was 11.23 lbs. of butter fat, from 2,359 lbs. of milk testing 4.75 per cent fat. The value of this cow's product being $37.18, and a feed charge of 26.82, not including labor and care, showed a profit of $10.36.

There were five herds which produced 300 lbs. of butter fat and over, namely:

1st. L. E. Gordon's 12 pure bred and grade Guernseys which averaged 7,429 lbs. of milk, 5.38 per cent fat and 396.5 lbs. of butter fat.

2nd. L. L. Loberg's 20 pure bred and grade Guernseys, which averaged 7,202 lbs. milk, 4.98 per cent fat and 358.4 lbs. of butter fat.

3rd. Geo. E. Larson's 8 pure bred and grade Guernseys, which averaged 7,918 lbs. of milk, 4.28 per cent fat and 339.6 lbs. of butter fat.

4th. Ole Borgen's 14 pure bred and grade Holsteins, which averaged 9,275 lbs. of milk, 3.60 per cent fat and 334.8 lbs. of butter fat.

5th. Ole Sannes' 8 grade Holsteins, which averaged 7,852 lbs. of milk, 3.92 per cent fat and 308.8 lbs. of butter fat.

There were three out of the thirty-five herds that averaged less than 200 lbs. of butter fat.

The lowest, a herd of only nine cows, averaged 158.4 lbs. of butter fat.

The record of fat and milk is as follows:

One cow produced over 500 lbs. butter fat; 16 over 400 lbs.; 78, 300 lbs.; 188, 200 lbs.; 96, 100 lbs.; 1, 13,000 lbs.; 2, 11,000 lbs.; 4, 10,000 lbs.; 38, 8,000 lbs.; 116, 6,000 lbs.; 180, 4,000 lbs.; 38, 2,000 lbs.

In the dairy industry as in any other, progress is the result of building step by step upon an established fact. This is the object of a cow testing association, to guide the breeding and raising of

Wright, D. O. & McConnell Bros., Woodstock, Ohio.								
Julia of Soapstone 2d 24185	A	268	Feb.	727.50	4.65	33.83	7965.50	325.04
Ziesing, August, Chicago, Ill.								
Alice Glenwood 29773	A	40	Feb.	1063.90	5.15	54.79	1485.70	75.12
Belle of Thorn Hill 32307	B	304	Feb.	597.30	5.75	34.34	7408.40	396.51
Gertrude's Daughter of Thorn Hill 42517	F	120	Feb.	829.30	4.58	37.98	4067.30	170.56
Royal's Flower of Thorn Hill 41655	G	37	Feb.	886.20	4.71	41.74	1165.30	57.96
MERITORIOUS GRADE GUERNSEYS.								
Butterworth, William, Moline, Ill.								
Grade Queen ofMidvale I	A	365	Nov.	765.00	4.93	37.71	13732.40	525.51
Jamison, W. G., Appleton, Wis.								
Grade Industry	E	143	Jan.	864.60	4.84	41.85		
		171	Feb.	720.10	4.65	33.48	6779.40	302.52

TRANSFERS OF GUERNSEY CATTLE.

(Continued from Page 51.)

Sadie of Shady Brook 51315—J. W. Elliott to J. H. Sefong, Osnaburg, Ohio.
Sally of the Highland Stock Farm 56307—J. K. Larson & Sons to Harvey L. Bremer, Manitowoc, Wis.
Samson's Veda 38475—Samson Veda's Loma 56478—Wilden & Kerr to Charles Byron Kerr, Templeton, Wis.
Sequel's Mignonne of Denmark 55672—H. P. Andersen & Sons to A. W. & F. E. Fox, Waukesha, Wis.
Southborough Maid 21755—Greer Bros. to Marston Harding, Lexington, Mass.
Spotted Susan D. 22083—E. W. Capen to Soule, Bradway & Capen, Monson, Mass.
Stabilla Miriam 46115—Est. J. Y. Zook to Jonas D. Yoder, Belleville, Pa.
Star of City View Farm 31410—J. C. Sherburn to M. W. Wise, Van Wert, Ohio.
Susan's Glenmary 56476—George R. Thompson to C. F. Edgar, Renfrew, Pa.
Thirty Thousand Eight Hundred Forty Four 30844—S. E. Ruckle to William J. Seely, Nescopeck, Pa.
Topsy Faggs 35263—G. W. Kohler to John B. Patton, Springfield, Ohio.
University Mamie 54306—Sidney Emery to Frank W. Tillotson, Madison, Wis.
Van Doren's Maud 2d's Pauline 45788—Van Doren Bros. to Charles Hornburg, Ira, N. Y.
Imp. Vauquiedor's Rose 56455—F. S. Peer to M. J. Hoppert, Sheboygan, Wis.
Venus of Nelcroft 39771—Geo. W. Love to Paul Love, Garrettsville, Ohio.
Village Farm Vespasia 46785—W. D. Phelps to C. A. Sherwood, Hilliards, Ohio.
Virginia of Guernseydale 56791—S. H. Harman to Guernseydale Stock & Fruit Farms, Bloomsburg, Pa.
Von Don Caledonia 45929—Von Don Callie 45930—C. G. Dondero to Don M. Towne, Madison, Maine.

dairy cows by a definite knowledge of their ability as producers of butter fat.

A cow is nothing more than a machine, measured by the amount of food she can profitably consume and turn into milk and butter fat. The only way to measure her profitableness is to weigh, test and keep records.—R. C. FELDSCHMIDT.

Blood of May Rose II Strongly Perpetuated in Breed.

Editor Guernsey Breeders' Journal:

It has occurred to me that some of the readers of the Journal would be interested in knowing how intensely inbred are some of the "May Rose" bulls now in service.

I have been looking up the matter a little, and while I do not presume to say that the following list is a complete one, it at least contains some of the names of those most intensely inbred.

Prior to his death, I think possibly Mr. F. L. Ames' Imp. King of the May carried the largest infusion, which I figure amounted to 37½ per cent.

Imp. Itchen Red Raider, whom I own, probably carries more "May Rose" blood than any other bull now living, his percentage being 34.375. Following him comes May Rose King II, owned by Mr. A. C. Loring, 31.25 per cent; then, Imp. Itchen May King, owned by Mr. Jno. I. Dupee, Imp. Border Raider, owned by Mr. E. W. Oglebay; Imp. Gold Raiser, owned by Mrs. Jos. L. Hope; Imp. Itchen Bullrush and Itchen Moss Rose's King, owned by Mr. W. W. Marsh, all sons of Imp. Itchen Red Raider, and each carrying 29.687 per cent "May Rose" blood.

May King of Linda Vista, owned by the Jean DuLuth Company, and Anton's May King, owned by the Delaware Exp. Station, carry 28.125 per cent, and Imp. Moss Raider, owned by Mr. C. F. Holmes, 25 per cent.

If we stop to consider that there are no sons or daughters of old May Rose II now living, and comparatively few grandsons or granddaughters, it is quite remarkable, it seems to me, that there are so many animals of later generations carrying so much "May Rose" blood, and further, that the only way to perpetuate any material infusion of May Rose blood must of necessity come through inbreeding to a greater or less extent.

The completed record of Nella Jay 4th is another recent and remarkable example of how wonderfully prepotent old May Rose II was and how her milk and butter fat qualities breed on and on.

Very truly yours,
LOUIS E. P. SMITH,
Boston, Mass.

A Wisconsin Cow Testing Association.

HOARD'S DAIRYMAN:—The Hillsboro Cow Testing Association was organized and started its year's work December 14, 1914, and if we can judge the future by the past two months' testing, I can safely say that this association will be a great success.

Farmers who have never fed grain before are now feeding balanced rations and see big returns in their cream checks, in some instances, one-third raise in their cream checks.

Some of the members are now weighing each cow's milk twice a day and are finding their work very interesting.

It is also surprising to see how much more interest the farmers' sons are taking in the work of weighing the milk, testing, and keeping a complete record of each cow. They are beginning to lose all respect for the "star boarder" and are giving their cows better care.

For the 31 days ending February 28, there were ten cows that made over 40 pounds of fat, the average being 44.4 pounds. There were three herds that produced an average of over 25 pounds fat per cow, as follows: M. B. Lee's herd of 17 Guernseys averaged 406 pounds milk containing 30 pounds fat; Machackine & Kreutzman's herd of 11 Holsteins, 708 pounds milk containing 25.4 lbs. fat; and J. Amberg's herd of 18 Jerseys, 453 pounds milk containing 25.1 pounds fat. M. B. L.

Hillsboro, Wis.

Thinks He Needs the Guernsey Breeder's Journal.

A subscriber in Wisconsin writes, "Well, I have just stood it as long as I can. Please send me the Guernsey Breeder's Journal for which you will please find enclosed a Post Office money order for $2.00 to pay for same."

32001 **Diamond Dick**
Sire *Diamond Jo* (20705)
Dam *Blumy* (55683)
Born—Dec. 16, 1914
Breeder and owner:
H. A. Babcock, Neenah, Wis.

32002 **Golden Glen of Herodale**
Sire *Hotton's Hero of Beirnetown* (25709)
Dam *Hero's Golden Gallienne* (43409)
Born—Dec. 25, 1914
Breeder and owner:
James H. Beirne, Oakfield, Wis.

32003 **Ideal of Silverbrook**
Sire *Glenwood of Silverbrook* (23265)
Dam *Imp. May of Byfield* (42159)
Born—July 22, 1914
Breeder and owner:
Charles S. Powell, Frazer, Pa.

32004 **Sir James of Selborne**
Sire *Sir Elsax of Glenburnie* (22796)
Dam *Imp. Bessie III. of the Cornus* (44711)
Born—Sept. 3, 1914
Breeder and owner:
M. A. Bigelow, Croton-on-Hudson, N. Y.

32005 **Grant's Marshall**
Sire *Zola's Marshall Boy* (22675)
Dam *Nicolin's Priscilla* (40729)
Born—July 22, 1914
Breeder and owner:
Charles M. Whitcomb, Ellsworth Falls, Maine.

32006 **Carl L.**
Sire *Orando L.* (21820)
Dam *Flossie V.* (40520)
Born—Sept. 15, 1914
Breeder and owner:
Ira C. Lybarger, Geneva, Ind.

32007 **Beecher of Lone Oak Farm**
Sire *Robiline's Glenwood of Two Oaks* (18822)
Dam *Belle of Lone Oak Farm* (37862)
Born—Oct. 29, 1914
Breeder and owner:
William L. Burruss, Parma, Mich.

32008 **Lirma's Victor**
Sire *Lady Rothlind's Sequel* (20424)
Dam *Lirma Lenfestey* (45266)
Born—July 28, 1914
Breeder and owner:
Howard B. Tuttle, Naugatuck, Conn.

32009 **Rex of Prairie Mound**
Sire *Buttercup's Radiant* (24616)
Dam *Bellemont of Willow Branch* (23484)
Born—Aug. 3, 1914
Breeder and owner:
D. P. Daniels & Son, Vandalia, Mo.

32010 **Goldia's Masher**
Sire *Masher Sequel Mapleton* (18437)
Dam *Imp. Goldia Mapleton* (32798)
Born—Oct. 20, 1914
Breeder and owner:
Frank McFee, Oneonta, N. Y.

32011 **Royal Golden Secret of Elm Wood**
Sire *Clayola's Golden Secret* (22880)
Dam *Imp. Dolly du Bourg VII.* (47172)
Born—Aug. 22, 1914
Breeder—George W. Ott, Doylestown, Pa.
Owner—J. L. Engle, Snodes, Ohio.

32012 **Buster of Cloverleaf**
Sire *Karl of Cloverleaf* (26000)
Dam *Estelle of Cloverleaf* (48439)
Born—Sept. 13, 1914
Breeder and owner:
Charles Breitrick, Hortonville, Wis.

32013 **Masie's Glenwood Victor**
Sire *The Moor of Sunnyside* (26386)
Dam *Ellenwood Masie* (35981)
Born—July 25, 1914
Breeder—R. F. Whitmer, Hatboro, Pa.
Owner—Helmuth & Raber, Millersburg, Ohio.

32014 **Apollo of Girdle Ridge**
Sire *Imp. Sequel's Monogram* (15649)
Dam *Imp. Pride of the Houguette* (28254)
Born—Aug. 30, 1914
Breeder and owner:
William Fahnestock, Katonah, N. Y.

32015 **Glenwood Boy of Tristram Farm**
Sire *Marcia's Glenwood of Pinehurst* (11560)
Dam *Imp. Bedum of Sarnia* (46544)
Born—Oct. 19, 1914
Breeder and owner:
W. K. Coffin, Eau Claire, Wis.

32016 **Princess's Pride's King of Fox Run**
Sire *Pride's May King of Linda Vista* (18617)
Dam *Princess of Fox Run* (31242)
Born—Sept. 25, 1914
Breeder and owner:
Est. W. B. Rice, Peterboro, N. H.

32017 **Brookmead's Masterpiece**
Sire *Langwater Royal Master* (23663)
Dam *Aurora Primrose of Brookmead* (40002)
Born—Oct. 6, 1914
Breeder and owner:
Frank Graham Thomson, Devon, Pa.

32018 **Brookmead's Royal**
Sire *Langwater Royal Master* (23663)
Dam *Malinda Glenwood of Brookmead* (40000)
Born—Oct. 26, 1914
Breeder and owner:
Frank Graham Thomson, Devon, Pa.

32019 **Brookmead's Monarch**
Sire *Langwater Stars and Stripes* (21872)
Dam *Primrose Olivia* (29442)
Born—Nov. 3, 1914
Breeder and owner:
Frank Graham Thomson, Devon, Pa.

32020 **Brookmead's Standard**
Sire *Langwater Stars and Stripes* (21872)
Dam *Imp. Governor's Minnewaska* (29224)
Born—Nov. 13, 1914
Breeder and owner:
Frank Graham Thomson, Devon, Pa.

32021 **Brookmead's Master Boy**
Sire *Langwater Royal Master* (23663)
Dam *Malinda Glenwood* (33802)
Born—Dec. 18, 1914
Breeder and owner:
Frank Graham Thomson, Devon, Pa.

32022 **Woodrow of Little Platt**
Sire *Glenwood Boy of Livingston* (20070)
Dam *Lillian Hope* (39206)
Born—Sept. 18, 1914
Breeder and owner:
J. N. McLeod, Platteville, Wis.

32023 **Harry of Little Platt**
Sire *Glenwood Boy of Livingston* (20070)
Dam *Nora Stranford* (42455)
Born—Oct. 15, 1914
Breeder and owner:
J. N. McLeod, Platteville, Wis.

32024 **Cloverdale Schneider**
Sire *Masher Bass* (26366)
Dam *Ruth of Cloverdale* (46076)
Born—Dec. 30, 1914
Breeder and owner:
W. H. Allen, Chelsea, Wis.

32025 **Sir Glenwood Yeksa**
Sire *Glenwood Steel* (24311)
Dam *Beatrice Yeksa* (43937)
Born—Aug. 3, 1914
Breeder and owner:
C. L. Meloy, Warrensville, Ohio.

32026 **Kernel New Berlin**
Sire *Gay Lad K.* (18935)
Dam *Cherrydale of Fairview* (22454)
Born—Nov. 13, 1914
Breeder and owner:
H. W. Zimmermann, Wauwatosa, Wis.

32027 **Barrington Granger**
Sire *Sey* (24388)
Dam *Cyrilda* (16683)
Born—Aug. 2, 1914
Breeder and owner:
Frank T. Wheeler, Great Barrington, Mass.

32028 **Golden Bess's Echo of Broad Vista**
Sire *Province* (20502)
Dam *Golden Bess* (11207)
Born—Sept. 15, 1914
Breeder and owner:
Morrill Bros., Cornish, Maine.

32029 **Ring Rule**
Sire *Abetter Empire* (21621)
Dam *Silver Ruhl* (26157)
Born—Oct. 3, 1914
Breeder and owner:
Fred M. Ingalls, Fond du Lac, Wis.

32030 **Empire Is**
Sire *Abetter Empire* (21621)
Dam *Miss Main Stay of Ingalls Farm* (42685)
Born—Oct. 5, 1914
Breeder and owner:
Fred M. Ingalls, Fond du Lac, Wis.

32031 **Empire Now**
Sire *Abetter Empire* (21621)
Dam *Imp. Bella Robin's Justinée* (32990)
Born—Oct. 6, 1914
Breeder and owner:
Fred M. Ingalls, Fond du Lac, Wis.

32032 **Empire's Equal**
Sire *Abetter Empire* (21621)
Dam *Imp. Miranda's Star of Lewison* (27751)
Born—Nov. 23, 1914
Breeder and owner:
Fred M. Ingalls, Fond du Lac, Wis.

32033 **Redclyffe May King**
Sire *Count of Great Barrington* (14999)
Dam *Charity of Hillhurst* (27515)
Born—Feb. 27, 1914
Breeder—W. Robert Dunlop, Fayetteville, N. Y.
Owner—Jesse F. Clift, Syracuse, N. Y.

32034 **Reputation of Rockefeller**
Sire *Glenwood's Reputation 28th* (17244)
Dam *Imp. Vue de Mer* (19619)
Born—July 24, 1914
Breeder and owner:
Mrs. R. C. Holcomb, Area, Ill.

32035 **King of Grandview**
Sire *Ellerslie Boy of Hazel Crest* (19725)
Dam *Governor's Campine* (27440)
Born—Oct. 8, 1914
Breeder and owner:
Camillo Sorenson, Sturgeon Bay, Wis.

32036 **Mixter Woronoak**
Sire *Yeoman's King of the May* (17053)
Dam *Hardwick's Selection* (26177)
Born—July 24, 1913
Breeder and owner:
Est. George Mixter, Hardwick, Mass.

32037 **Tony of Indian Creek**
Sire *Imp. Nicolle's Mar's Sequel* (17606)
Dam *Christine M.* (21850)
Born—Sept. 15, 1914
Breeder and owner:
Christ Muth, Manitowoc, Wis.

32038 **Arrowhead Valentine**
Sire *Allen's Frank* (28294)
Dam *Southwick Valentine* (50037)
Born—Sept. 20, 1914
Breeder—S. B. Allen, Burdett, N. Y.
Owner—W. Robert Dunlop, Fayetteville, N. Y.

32039 **Golden Berkshire**
Sire *Glenwood May King of Ingleside* (18265)
Dam *Imp. Polly II. of the Nicolles* (31651)
Born—Aug. 15, 1914
Breeder and owner:
Arthur N. Cooley, Pittsfield, Mass.

32040 **Glenwood's Majesty of Elmcourt**
Sire *Stranford's Glenwood of Pinehurst 7th* (17392)
Dam *Imp. Majesty's Rose* (32018)
Born—Dec. 25, 1914
Breeder and owner:
A. H. Marks, Akron, Ohio.

32041 **Roy Bane**
Sire *Romeo Mar* (18336)
Dam *Imp. Conoquenessing Lill* (13148)
Born—July 18, 1914
Breeder and owner:
Frank Stewart, Washington, Pa.

32042 **Lenora's Duke of Warren 2d**
Sire *Lenora's Duke of Warren* (17196)
Dam *Fernwood's Lenora* (43522)
Born—Sept. 19, 1914
Breeder and owner:
O. M. Worster, Warren, Ind.

32043 **Hillside Lad 2d**
Sire *Hillside Lad* (21418)
Dam *Alliance* (33994)
Born—Nov. 4, 1914
Breeder and owner:
Meagher County Farm, White Sulphur Springs, Mont.

32044 **Richesse's Holden of Fairview**
Sire *Imp. Holden IV.* (12179)
Dam *Imp. Richesse of the Isle* (25588)
Born—Sept. 1, 1914
Breeder and owner:
Wilcox & Stubbs, Des Moines, Iowa.

32045 **Holden's Panama Lad**
Sire *Imp. Holden IV.* (12179)
Dam *Imp. Bell Daisy of Sarnia* (35668)
Born—Sept. 16, 1914
Breeder and owner:
Wilcox & Stubbs, Des Moines, Iowa.

32046 **Dick C.**
Sire *St. Amant of Lewison's Secret* (18717)
Dam *Jewel's Janette* (29490)
Born—Jan. 20, 1915
Breeder and owner:
E. C. Patten, Topsham, Maine.

32047 **Robin of Cranmoor**
Sire *Robin of Richmond L. E. S.* (14802)
Dam *Model May* (37693)
Born—Oct. 1, 1914
Breeder and owner:
Otis A. Marken, Valders, Wis.

32048 **Rex of Cranmoor**
Sire *Robin of Richmond L. E. S.* (14802)
Dam *Queen Maud of Valders* (33025)
Born—Dec. 24, 1914
Breeder and owner:
Otis A. Marken, Valders, Wis.

32049 **Governor Byrne**
Sire *Spokesman* (17615)
Dam *Minnehaha of Hillside* (29715)
Born—Feb. 11, 1914
Breeder and owner:
Martin Gleeson, Mitchell, S. Dak.

32050 **Champion Sioux**
Sire *Spokesman* (17615)
Dam *Casteresa* (25468)
Born—March 9, 1914
Breeder and owner:
Martin Gleeson, Mitchell, S. Dak.

32051 **Fritzie of Woodland Farm**
Sire *Yeksa of Busy Dell* (17679)
Dam *Walter's Jewel of St. Joe Valley* (39084)
Born—Dec. 21, 1914
Breeder and owner:
Mervin Eby, Wakarusa, Ind.

32052 **Fanny's Marshall**
Sire *Marshall of Waddington* (14320)
Dam *Imp. Butter Boy's Fanny* (42449)
Born—Sept. 7, 1914
Breeder and owner:
John C. Sonda, West Alexander, Pa.

32053 **Squire's May Rose of Upton Pyne**
Sire *Squire of the Glen* (18805)
Dam *Princess of Upton Pyne* (38655)
Born—Oct. 22, 1914
Breeder and owner:
Percy R. Pyne, Bernardsville, N. J.

32054 **Squire's Main Stay of Upton Pyne**
Sire *Squire of the Glen* (18805)
Dam *Grace of Upton Pyne* (23614)
Born—Oct. 29, 1914
Breeder and owner:
Percy R. Pyne, Bernardsville, N. J.

32055 **Plato's Prince of the Prairie**
Sire *Plato of Pinehurst* (11418)
Dam *Imp. Nelly of the Villiaze II.* (39564)
Born—Aug. 22, 1914
Breeder and owner:
W. W. Marsh, Waterloo, Iowa.

32056 **Rose's Oliver of the Prairie**
Sire *Imp. Hayes Oliver* (25149)
Dam *Imp. Jessy Rose VIII.* (43625)
Born—Oct. 6, 1914
Twin with cow No. 55753.
Breeder and owner:
W. W. Marsh, Waterloo, Iowa.

32057 **Plato of the Prairie**
Sire *Plato of Pinehurst* (11418)
Dam *Imp. Lillia XV.* (34307)
Born—Dec. 11, 1914
Breeder and owner:
W. W. Marsh, Waterloo, Iowa.

32058 **Bonnie Jessie's King of Ingleside**
Sire *Pretoria's King of Midlothian* (22641)
Dam *Bonnie Jessie of Ingleside* (27893)
Born—Aug. 23, 1914
Breeder and owner:
Truman W. Brophy, Edison Park, Ill.

32059 **Ingleside Vrangue King**
Sire *Lady Chesterbrook's May King of Ingleside* (23424)
Dam *Linden's Young Polly Vrangue* (18630)
Born—Sept. 30, 1914
Breeder and owner:
Truman W. Brophy, Edison Park, Ill.

32060 **Jane's Princess's Yekstang**
Sire *Daisy's Yekstang* (25442)
Dam *Jane's Princess* (41826)
Born—Oct. 22, 1914
Breeder—F. G. & J. C. Sugden, Mukwonago, Wis.
Owner—Elmer Kittleson, Elkhorn, Wis.

32061 **Edwin of Hickory Grove**
Sire *Wellsmere of Linwood* (25197)
Dam *Eventide M.* (25155)
Born—Dec. 20, 1914
Breeder and owner:
Glenn Clark, Eau Claire, Mich.

32062 **Gust of Nelsonville**
Sire *Prince Elderon of Lake View* (20104)
Dam *Princess Eunice* (31038)
Born—Jan. 3, 1915
Breeder and owner:
Carl O. Doxrud, Nelsonville, Wis.

32063 **Napoleon Lajoy El Moore**
Sire *Glenwood's Son of Gayhead* (19617)
Dam *Thelma of Nutting Farm* (38197)
Born—July 30, 1914
Breeder and owner:
George A. Bridge, Batavia, N. Y.

32064 **Itchen May King of the Chêne**
Sire *Itchen Daisy's May King of Langwater* (17349)
Dam *Antoinette of the Chêne* (23124)
Born—Aug. 25, 1914
Breeder and owner:
V. Everit Macy, Ossining, N. Y.

32065 **May King's Laddie of Chilmark**
Sire *Itchen Daisy's May King of Langwater* (17349)
Dam *Chilmark Lassie* (23129)
Born—Sept. 16, 1914
Breeder and owner:
V. Everit Macy, Ossining, N. Y.

32066 **Honoria's May King of Chilmark**
Sire *Itchen Daisy's May King of Langwater* (17349)
Dam *Honoria of the Chêne* (32634)
Born—Oct. 5, 1914
Breeder and owner:
V. Everit Macy, Ossining, N. Y.

32067 **Golden Lenore's Rival**
Sire *Langwater Rival* (14194)
Dam *Archer's Golden Lenore* (32636)
Born—Dec. 5, 1914
Breeder and owner:
V. Everit Macy, Ossining, N. Y.

32068 **Milford Lad of Chilmark**
Sire *Itchen Daisy's May King of Langwater* (17349)
Dam *Archer's Milford Lass* (38561)
Born—Dec. 8, 1914
Breeder and owner:
V. Everit Macy, Ossining, N. Y.

32069 **May King's Masher of Chilmark**
Sire *Itchen Daisy's May King of Langwater* (17349)
Dam *Golden Carteret of Chilmark* (43221)
Born—Dec. 9, 1914
Breeder and owner:
V. Everit Macy, Ossining, N. Y.

32070 **Rival's Governor Chêne of Chilmark**
Sire *Langwater Rival* (14194)
Dam *Chêne Lenore* (21984)
Born—Dec. 15, 1914
Breeder and owner:
V. Everit Macy, Ossining, N. Y.

32071 **His Royal Highness, Merry Anton**
Sire *Highland's Merry Anton 2d* (14924)
Dam *Miss Horn of Plenty 2d* (36928)
Born—July 31, 1914
Breeder and owner:
Charles J. Mangeot, Fulton, N. Y.

32072 **Lord Newton**
Sire *Baubigny's Squire of Keewaydin* (21834)
Dam *Trixy of Walnut Glens* (43437)
Born—July 30, 1914
Breeder—R. D. Gates, Novelty, Ohio.
Owner—Miss Ada E. Denham, Novelty, Ohio.

32073 **Emmalena's Buster of King Hill**
Sire *Imp. Oriana's Pride of Edgewater* (22034)
Dam *Emmalena of King Hill* (39877)
Born—Oct. 3, 1914
Breeder and owner:
Clair G. Weeks, Surprise, N. Y.

32074 **Homestead Chêne Governor**
Sire *Paddy of Roseheath Orchards* (24665)
Dam *Homestead Dora* (32297)
Born—Dec. 30, 1914
Breeder—M. J. Shered, Bloomingdale, Mich.
Owner—J. M. Harvey, Waukesha, Wis.

32075 **Sunset Mar**
Sire *Rex Mar* (19668)
Dam *Imp. Rose de Carteret* (37727)
Born—June 8, 1914
Breeder and owner:
Nathan Northey, Waterloo, Iowa.

32076 **Merry Lad**
Sire *Langwater Frederick* (22268)
Dam *Imp. Merry of Linwood* (48085)
Born—Oct. 29, 1914
Breeder—Homer F. Rundell, Livingston, Wis.
Owner—Henry Messerschmidt, Elkhorn, Wis.

32077 **Nellie's Frenchman**
Sire *Langwater Frenchman* (19226)
Dam *Imp. Nellie of Linwood* (48055)
Born—Nov. 29, 1914
Breeder—Homer F. Rundell, Livingston, Wis.
Owner—Henry Messerschmidt, Elkhorn, Wis.

32078 **Sequel's Hero of Waukesha**
Sire *Aimable's Sequel Encore of Fritzlyn* (17059)
Dam *Isabinda of Homestead* (12411)
Born—July 12, 1914
Breeder and owner:
Thomas A. Cudahy, Waukesha, Wis.

32079 **Abraham Kees**
Sire *Manoa's Son of Iowa* (22761)
Dam *Christmas Belle of Rib Hill* (43059)
Born—Dec. 20, 1914
Breeder and owner:
J. J. Bean, West Salem, Wis.

32080 **Chester of Good Hope**
Sire *Lord Chester* (13636)
Dam *Lady Carl* (30646)
Born—July 26, 1914
Breeder and owner:
Fred C. Hansen, Tigerton, Wis.

32081 **Governor of Good Hope**
Sire *Arroyo's Prince* (23623)
Dam *Princess Irene of Good Hope* (43675)
Born—July 28, 1914
Breeder and owner:
Fred C. Hansen, Tigerton, Wis.

32082 **May King of Sweet Springs**
Sire *Langwater King of France* (16724)
Dam *Sequel's Pink of Maplehurst* (34210)
Born—Sept. 2, 1913
Breeder—G. B. Tallman, West Grove, Pa.
Owner—H. M. Allen, Troy, Ohio.

32083 **Edward of the Willows 2d**
Sire *Edward of the Willows* (26434)
Dam *Phildora of Riverside* (44472)
Born—Jan. 13, 1915
Breeder and owner:
Leroy Davis, New London, N. H.

32084 **Champion Harvest**
Sire *Imp. Emperor's Harvest* (12180)
Dam *Lucent* (25520)
Born—July 29, 1914
Breeder and owner:
Lewis H. McGrath, Chilton, Wis.

32085 **Ismar of Bolton**
Sire *Imp. Violet's Sequel of Lyndanwalt* (17357)
Dam *Imp. Rouge III. of the Fauxquêts de Haut* (30258)
Born—Jan. 15, 1915
Breeder and owner:
E. B. Morris, Ardmore, Pa.

32086 **Billy Sunday of Bolton**
Sire *Thelma's Main Stay* (24902)
Dam *Cynthalene* (41787)
Born—Jan. 19, 1915
Breeder and owner:
E. B. Morris, Ardmore, Pa.

32087 **Sabrina's Sweet William**
Sire *Caux* (24959)
Dam *Worcester's Bluebell* (43028)
Born—Aug. 14, 1914
Breeder and owner:
Addison R. Kriebel, Norristown, Pa.

32088 **Sabrina's Bachelor Button**
Sire *Caux* (24959)
Dam *Worcester's Violet* (43027)
Born—Aug. 19, 1914
Breeder and owner:
Addison R. Kriebel, Norristown, Pa.

32089 **Tango of Lu-Alyn**
Sire *Elvira's Puritan of Cloverleaf* (17661)
Dam *Patience of Hylsted* (33542)
Born—March 10, 1914
Breeder and owner:
A. W. Smith, Pataskala, Ohio.

32090 **Wood Ford's Holiday**
Sire *Box of the Glen* (15745)
Dam *Wood Ford's Helen* (26194)
Born—Dec. 19, 1914
Breeder and owner:
J. W. Alsop, Avon, Conn.

32091 **Hero of Village View**
Sire *Jessie's Hero* (25711)
Dam *Blanche of Maplehurst* (18510)
Born—Nov. 20, 1914
Breeder and owner:
E. M. Fitzmaurice, Berlin, Wis.

32092 **Champion Mountain Boy**
Sire *France's Jewel's Champion* (17970)
Dam *Imp. Dewey May I.* (21021)
Born—July 10, 1913
Breeder and owner:
Miss Willie Lee Inman, Leesburg, Va.

32093 **Doctor Sam of Culpen Herd**
Sire *Albert of Culpen Herd* (26094)
Dam *Raymond's Daisy Belle* (39192)
Born—Sept. 19, 1914
Breeder and owner:
G. H. Cullen & E. R. Pennock, Landenberg, Pa.

32094 **Royal Rex of Riverdale**
Sire *Robert Bishop's Tom of the Gleam* (13817)
Dam *Salla Cronje* (17256)
Born—Dec. 9, 1914
Breeder and owner:
Hugh McIlraith, Medford, Wis.

32095 **Billy of Cornville**
Sire *Pretty Billy* (24418)
Dam *Rosy of Harmony* (40150)
Born—Oct. 7, 1914
Breeder and owner:
G. E. Foster, Cornville, Maine.

32096 **Teddy G.**
Sire *Macomber's King* (25750)
Dam *Highland Queen* (25650)
Born—Jan. 1, 1915
Breeder and owner:
George E. Macomber, Augusta, Maine.

32097 **Joe's Excellency**
Sire *Golden Joe of Pataskala* (17798)
Dam *Grampian Duchess 5th* (22452)
Born—Oct. 28, 1913
Breeder—H. C. Hyatt, Du Bois, Pa.
Owner—A. R. Van Tassel, Du Bois, Pa.

32098 **Clark of Lily Lake**
Sire *Clark of Chicago 2d* (12222)
Dam *Novice 2d* (19705)
Born—Aug. 12, 1911
Breeder and owner:
George A. Brophy, Lily Lake, Ill.

32099 **Queen's Granger**
Sire *Lady's Lad* (24677)
Dam *Queen of Round Rock* (18608)
Born—Nov. 21, 1914
Breeder and owner:
Elza Shaffer, Saint Marys, Ohio.

32100 **Tom Higgins**
Sire *Rival of Beaver Ridge* (21206)
Dam *Golden Thread* (27168)
Born—July 10, 1914
Breeder and owner:
O. T. Mallory, Blissfield, Mich.

32101 **Toro of the Rancho**
Sire *C. Q. D.* (15156)
Dam *Council Grove Queen* (25536)
Born—Nov. 11, 1914
Breeder—H. W. Wigman, Lansing, Mich.
Owner—Elliott-Brant Rancho, Owensmouth, Cal.

32102 **Cora's Reputation of the Rancho**
Sire *Glendett of Pinehurst* (13901)
Dam *Cora May* (22244)
Born—Dec. 18, 1914
Breeder—Knickerbocker Ice Co., Crystal Lake, Ill.
Owner—Elliott-Brant Rancho, Owensmouth, Cal.

32103 **King Corliss**
Sire *Pride of the Greenwood Farm* (21507)
Dam *Corliss Beauty* (40697)
Born—Aug. 14, 1914
Breeder and owner:
Jacob J. Blahnik, Algoma, Wis.

32104 **The King of Le Bocage**
Sire *Robin Hood of Lone Oak* (21522)
Dam *Miss Pomona* (26885)
Born—Oct. 5, 1914
Breeder and owner:
Jerry Shetler, Bolivar, Ohio.

32105 **Admiral of Maple Row**
Sire *Buttermaker's Doctor of Hickory Grove* (22903)
Dam *Fair Maid of Watervliet* (16687)
Born—Sept. 12, 1914
Breeder and owner:
A. H. Bishop, Coloma, Mich.

32106 **Violet's George**
Sire *Tricksey's George of Sunny Side* (18355)
Dam *Imp. Violet of the Rue Cohu* (28570)
Born—Oct. 14, 1914
Breeder and owner:
Earl Roberts, Oconomowoc, Wis.

32107 **Island Farm's France Champion**
Sire *Cicero's Beldame Champion* (27348)
Dam *Imp. Lillia of Saumarez Lodge* (36373)
Born—Jan. 14, 1915
Breeder and owner:
G. G. Hartley, Duluth, Minn.

32108 **Duke of Scarboro**
Sire *Samson of Owascoag* (22331)
Dam *Daisy of Owascoag* (44650)
Born—Sept. 15, 1914
Breeder and owner:
E. C. Milliken, West Scarboro, Maine.

32109 **Florinda's Glenwood Boy of Iowanola**
Sire *Glenwood's Iowana Laddie* (22650)
Dam *Florinda of Piedmont* (39418)
Born—Aug. 27, 1914
Breeder and owner:
Charles R. Mountain, West Liberty, Iowa.

32110 **Geolita's Glenwood Pride of Iowanola**
Sire *Glenwood's Iowana Laddie* (22650)
Dam *Geolita* (40604)
Born—Sept. 1, 1914
Breeder and owner:
Charles R. Mountain, West Liberty, Iowa.

32111 **Howard F. of Iowanola**
Sire *Glenwood's Iowana Laddie* (22650)
Dam *Golden Polly O. D.* (40905)
Born—Oct. 3, 1914
Breeder and owner:
Charles R. Mountain, West Liberty, Iowa.

32112 **Leslie Glenwood of Iowanola**
Sire *Glenwood's Iowana Laddie* (22650)
Dam *Kitty of Somerset* (36054)
Born—Dec. 4, 1914
Breeder and owner:
Charles R. Mountain, West Liberty, Iowa.

32113 **Lady Fairy's Duke**
Sire *Jennie's Gold Basis* (20285)
Dam *Lady Fairy* (26414)
Born—Oct. 30, 1914
Breeder—L. O. Sleeper, West Burke, Vt.
Owner—Marston Harding, Lexington, Mass.

32114 **Rutila's Patient King**
Sire *Rutila's May King of Linda Vista* (17945)
Dam *Glen. Haddon's Patience* (34639)
Born—Aug. 10, 1914
Breeder and owner:
S. M. Shoemaker, Eccleston, Md.

32115 **Sir Jardiniere**
Sire *Jardiniere's Masher* (20957)
Dam *Queen Nana* (38512)
Born—Sept. 18, 1914
Breeder and owner:
S. M. Shoemaker, Eccleston, Md.

32116 **Pinehurst Glenwood Pride 2d**
Sire *Pinehurst Glenwood Pride* (23414)
Dam *Lily of Stroud* (41327)
Born—July 23, 1914
Breeder and owner:
Mrs. E. W. Strawbridge, Moorestown, N. J.

32117 **Eager**
Sire *Prince of the Maples* (20344)
Dam *Bessie's Princess* (32260)
Born—Aug. 21, 1914
Breeder and owner:
George A. Clark, Caneadea, N. Y.

32118 **Shamrock of Sycamore**
Sire *Katonah's Shamrock* (20534)
Dam *Pauline of Sycamore* (27621)
Born—Dec. 30, 1914
Breeder and owner:
Claude Moore, Tivoli, N. Y.

32119 **Duke of Elder Lawn**
Sire *Colonel Waukesha* (24230)
Dam *Lillie Bell of Elder Lawn* (42478)
Born—Nov. 30, 1914
Breeder and owner:
L. J. Wendt, Waukesha, Wis.

32120 **Miss Jennie's Rosette's Harry**
Sire *Rosette's Harry* (10914)
Dam *Miss Jennie Allen* (36689)
Born—Sept. 9, 1914
Breeder and owner:
Grant M. Enlow, Fairfield, Iowa.

32121 **Daisy's Beauty's Glenwood Boy**
Sire *Lily's Glenwood Boy* (21090)
Dam *Daisy's Beauty of Laredo* (35292)
Born—Aug. 11, 1914
Breeder—W. V. Hortenstine, Laredo, Mo.
Owner—Grant M. Enlow, Fairfield, Iowa.

32122 **Lady Fern's Marcus Glenwood**
Sire *Marcus Glenwood* (13593)
Dam *Lady Fern Allen* (20960)
Born—Sept. 12, 1914
Breeder and owner:
Grant M. Enlow, Fairfield, Iowa.

32123 **Duke of Falcon's Flight**
Sire *Prince of Litchfield* (18868)
Dam *Little Duchess* (24788)
Born—Oct. 29, 1914
Breeder—Joseph A. Blake, Litchfield, Conn.
Owner—B. Austin Cheney, Litchfield, Conn.

32124 **Hawthorn's Diamond**
Sire *Diamond of Rosemont* (17587)
Dam *Hawthorn Girl* (21697)
Born—Aug. 5, 1914
Breeder and owner:
A. S. Bell, West Alexander, Pa.

32125 **Pioneer of Muirlands**
Sire *Imperial of Rialto* (19059)
Dam *Heiress of Faggs* (35036)
Born—Dec. 24, 1914
Breeder—G. W. Kohler, Tremont City, Ohio.
Owner—Ross & Spahr, Springfield, Ohio.

32126 **King's Le Grand of Valley View**
Sire *Lily IV. of the Tertre's King* (19107)
Dam *Imp. La Grande XIII. du Bas Sejour* (39651)
Born—Oct. 28, 1914
Breeder—B. W. Peck, Alfred, N. Y.
Owner—Howard W. Sneck, Rochester, N. Y.

32127 **King's Darling Boy of Valley View**
Sire *Lily IV. of the Tertre's King* (19107)
Dam *Darling of Alfred* (33594)
Born—Nov. 8, 1914
Breeder—B. W. Peck, Alfred, N. Y.
Owner—Howard W. Sneck, Rochester, N. Y.

32128 **King's Eunice's Boy of Valley View**
Sire *Lily IV. of the Tertre's King* (19107)
Dam *Eunice Girl of Alfred* (49456)
Born—Dec. 1, 1914
Breeder—B. W. Peck, Alfred, N. Y.
Owner—Howard W. Sneck, Rochester, N. Y.

32129 **Kaloolah's King of Valley View**
Sire *Lily IV. of the Tertre's King* (19107)
Dam *Kaloolah's May of Alfred* (49458)
Born—Dec. 5, 1914
Breeder—B. W. Peck, Alfred, N. Y.
Owner—Howard W. Sneck, Rochester, N. Y.

32130 **Daisy Pearl's Governor**
Sire *Pauline's Governor* (17565)
Dam *Spotswood Daisy Pearl* (17696)
Born—July 26, 1914
Breeder and owner:
O. C. Barber, Akron, Ohio.

32131 **Gay Lad of Anna Dean Farm**
Sire *Imp. Miss Hermia III.'s Gay Lad* (17559)
Dam *Imp. Bisette's Butter Girl* (33019)
Born—July 27, 1914
Breeder and owner:
O. C. Barber, Akron, Ohio.

32132 **Type Founder of Anna Dean Farm**
Sire *Imp. Alderney Raymond* (26357)
Dam *Imp. Bijou of Anna Dean Farm* (46958)
Born—July 31, 1914
Breeder and owner:
O. C. Barber, Akron, Ohio.

32133 **Yellow Peril of Anna Dean Farm**
Sire *Imp. Goldseeker of Anna Dean Farm* (26106)
Dam *Bessie of Belle-Vernon 2d* (24252)
Born—Aug. 15, 1914
Breeder and owner:
O. C. Barber, Akron, Ohio.

32134 **Majesty's Sequel of Anna Dean Farm**
Sire *Imp. Governor's Majesty* (24880)
Dam *Imp. Pride of the Sequèls* (29321)
Born—Aug. 21, 1914
Breeder and owner:
O. C. Barber, Akron, Ohio.

32135 **S. & S. Star**
Sire *John Q. of Edgewater* (20967)
Dam *Imp. Roehampton Daisy Star* (40651)
Born—Jan. 6, 1915
Breeder—Charles H. Jones, Wellesley Farms, Mass.
Owner—R. S. Sturtevant, Barre, Mass.

32136 **Beauty's Main Stay of Iowanola**
Sire *Selma's Main Stay 3d* (23309)
Dam *Lady's Beauty of Alfalfa Farms* (48685)
Born—July 28, 1914
Breeder—Howard Shivers, Haddonfield, N. J.
Owner—Charles R. Mountain, West Liberty, Iowa.

32137 **Pickle Bloom of Guernseydale**
Sire *Mate o' Bloom* (12653)
Dam *Grace of Mapleton* (24642)
Born—June 8, 1914
Breeder—S. H. Harman, Bloomsburg, Pa.
Owner—Guernseydale Stock & Fruit Farms, Bloomsburg, Pa.

32138 **Theodore Roosevelt of Guernseydale**
Sire *Mate o' Bloom* (12653)
Dam *Myrtle of Locust Grove* (30082)
Born—Aug. 17, 1914
Breeder—S. H. Harman, Bloomsburg, Pa.
Owner—Guernseydale Stock & Fruit Farms, Bloomsburg, Pa.

32139 **Laddy Buck of Guernseydale**
Sire *Mate o' Bloom* (12653)
Dam *Alice Munroe* (24755)
Born—Sept. 6, 1914
Breeder—S. H. Harman, Bloomsburg, Pa.
Owner—Guernseydale Stock & Fruit Farms, Bloomsburg, Pa.

32140 **Ben Davis of Tonydale**
Sire *Imp. Conqueror of Edgewater* (21245)
Dam *Miss Munroe of Tonydale* (36591)
Born—Nov. 16, 1914
Breeder and owner:
Charles H. Toan, Perry, N. Y.

32141 **Victor of Tonydale**
Sire *Imp. Conqueror of Edgewater* (21245)
Dam *Cynthia Munroe of Tonydale* (36590)
Born—Nov. 20, 1914
Breeder and owner:
Charles H. Toan, Perry, N. Y.

32142 **Ridgewood Donation**
Sire *Vesta Sultan* (20764)
Dam *Elm Tree's Dorothy* (27237)
Born—Aug. 30, 1914
Breeder and owner:
R. B. Baker, Waltham, Mass.

32143 **Maes Mawr Prince**
Sire *Maesmawr's King of the May* (20356)
Dam *Wern's La Mollie* (31092)
Born—Aug. 31, 1914
Breeder and owner:
William D. Williams, Waukesha, Wis.

32144 **Violet's Corona Boy**
Sire *Violet's Pride of Iowa* (20208)
Dam *Corona Boy's Polly* (43051)
Born—Oct. 23, 1914
Breeder—Charles G. Lathrop, Stanford University, Cal.
Owner—Est. Charles G. Lathrop, Stanford University, Cal.

32145 **Scott Farm Bonny Boy**
Sire *Mono's Scott Farm Prospect* (23675)
Dam *Sultan's Bonny* (25396)
Born—Aug. 31, 1914
Breeder and owner:
Frederick Holbrook, Brattleboro, Vt.

32146 **Chief's Glenwood Boy of Maple Glen**
Sire *Rose's Chief of Maple Glen* (23374)
Dam *Rose of Mt. Pleasant* (26804)
Born—Sept. 17, 1914
Breeder and owner:
Nelson Poorbaugh, Mount Pleasant, Pa.

32147 **Jury's Boaster**
Sire *Jury of Koshkonong Place* (16793)
Dam *Ukiah's Fertility* (42297)
Born—Nov. 4, 1914
Breeder and owner:
W. D. Hoard, Jr., Fort Atkinson, Wis.

32148 **Bettina's Strongheart of Brock Hill**
Sire *Giraldine's Strongheart* (21137)
Dam *Bettina of Norwichtown* (21934)
Born—July 31, 1914
Breeder—Charles Frederick Quincy, Center Harbor, N. H.
Owner—M. L. Brock, West Newbury, Vt.

32149 **Spotted Boy**
Sire *Caesar of Rosendale* (10344)
Dam *Nettie of Brookside* (16347)
Born—Nov. 11, 1913
Breeder and owner:
Henry A. Kelley, Edgerton, Wis.

32150 **Caesar Star**
Sire *Caesar of Rosendale* (10344)
Dam *Maple Lane Beauty* (39238)
Born—Feb. 9, 1914
Breeder and owner:
Henry A. Kelley, Edgerton, Wis.

32151 **Boisterous Prince**
Sire *King Hunter* (10682)
Dam *Boisterous Maiden* (32551)
Born—Aug. 11, 1914
Breeder and owner:
Henry A. Kelley, Edgerton, Wis.

32152 **Mar of Mahaqua**
Sire *Jedetta's Mar of Iowa* (22137)
Dam *Imp. Beauty II. of Montville* (45976)
Born—Oct. 18, 1914
Breeder and owner:
T. D. Robinson, Mohawk, N. Y.

32153 **Stranford's King of the May**
Sire *Irene's King of the May* (18816)
Dam *Princess Stranford* (42622)
Born—Aug. 3, 1914
Breeder and owner:
E. W. Twaddell & Murphy Bros., Wawa, Pa.

32154 **Lake Bluff's Combination**
Sire *Lenorill's Treynore* (24506)
Dam *Glorious's May Queen* (40868)
Born—Sept. 20, 1914
Breeder and owner:
W. J. Heid, Fort Atkinson, Wis.

32155 **Rascal**
Sire *Champion of Linwood* (22765)
Dam *Wynne* (25909)
Born—Aug. 30, 1914
Breeder and owner:
Crouch Bros., Hartland, Wis.

32156 **Lucile's Champion**
Sire *Champion of Linwood* (22765)
Dam *Lucile of Beaver Lake* (23361)
Born—Dec. 24, 1914
Breeder and owner:
Crouch Bros., Hartland, Wis.

32157 **Captain of Hillsview**
Sire *Imp. Belerma's Prince* (13847)
Dam *White Stockings* (23802)
Born—Jan. 13, 1915
Breeder and owner:
C. E. Hill, Bloomington, Ill.

32158 **Kit's Sequel Boy of Hillsview**
Sire *Imp. Belerma's Prince* (13847)
Dam *Imp. Naftiaux Kit II.* (35535)
Born—Jan. 17, 1915
Breeder and owner:
C. E. Hill, Bloomington, Ill.

32159 **Sequel's Hero of Beirnetown**
Sire *Amy's Hero* (18864)
Dam *Sequel's Petia* (28979)
Born—Sept. 6, 1914
Breeder and owner:
James H. Beirne, Oakfield, Wis.

32160 **Amy's King of Beirnetown**
Sire *Amy's Hero* (18864)
Dam *Imp. Queenie of the Quevillette* (23651)
Born—Sept. 26, 1914
Breeder and owner:
James H. Beirne, Oakfield, Wis.

32161 **Duke of Saylesville**
Sire *Evaline's Yeksa* (10967)
Dam *Jane of Brook Hill* (22909)
Born—Aug. 12, 1914
Breeder and owner:
E. G. Garvens, Waukesha, Wis.

32162 **Beauty's Fantine's Waverly Boy**
Sire *Winona's King* (23344)
Dam *Beauty's Fantine of Springbrook* (42921)
Born—Oct. 4, 1914
Breeder and owner:
G. W. Doney, Waverly, N. Y.

32163 **Woodrow Wilson of Shady Nook**
Sire *Glenwood of Roseheath Orchards* (24835)
Dam *Hunter's Gold Medal of Shady Nook* (36139)
Born—Aug. 20, 1914
Breeder and owner:
W. J. Downing, Kawkawlin, Mich.

32164 **Ugo of Elderon**
Sire *Prince Lewison of Lake View* (25512)
Dam *Auricula Gypson* (23081)
Born—March 2, 1914
Breeder and owner:
A. J. Plowman, Elderon, Wis.

32165 **Sunny Jim's Laddie**
Sire *Sunny Jim of Broome* (16714)
Dam *Deanie's Queen of Maple Ridge* (34882)
Born—March 29, 1914
Breeder and owner:
Wallace Bros., Bay Shore, Mich.

32166 **Pat of Hillsdale**
Sire *Prince of Endeavor* (17208)
Dam *Joyce D.* (20847)
Born—Apr. 18, 1914
Breeder—Marvin Mills, Endeavor, Wis.
Owner—Schmit Bros., Appleton, Wis.

32167 **Lydia's May Rose**
Sire *Martilla's Linwood* (19901)
Dam *Lydia of Locust Hill* (32722)
Born—Jan. 1, 1915
Breeder—Marvin Mills, Endeavor, Wis.
Owner—Schmit Bros., Appleton, Wis.

32168 **Sue's Glenwood Boy**
Sire *Stranford's Masher Glenwood* (20691)
Dam *Grenwode Sue* (30515)
Born—Oct. 22, 1914
Breeder and owner:
Dell Danks, Stoughton, Wis.

32169 **Sue's Masher Glenwood Boy**
Sire *Stranford's Masher Glenwood* (20691)
Dam *Sue's Dairy Maid of Elm Terrace* (43256)
Born—Nov. 2, 1914
Breeder and owner:
Dell Danks, Stoughton, Wis.

32170 **Glenwood Marshall, Jr.'s Son's Butter Boy**
Sire *Glenwood Marshall, Jr.'s Son* (19970)
Dam *Zamona* (16410)
Born—Apr. 22, 1914
Breeder and owner:
F. G. Eberhart, Mishawaka, Ind.

32171 **Masher's Duke of Beaver Brook**
Sire *Masher's Flavinius* (13796)
Dam *Gladys of Elm Tree Farm* (21148)
Born—Nov. 5, 1914
Breeder and owner:
Grinnell Martin, Milford, Conn.

32172 **Darling's King of Oak Lawn**
Sire *Imp. Silver King of the Isle* (14363)
Dam *Lelah Darling* (26154)
Born—Aug. 20, 1914
Breeder and owner:
W. F. Rather & Son, Peebles, Wis.

32173 **Van-Trix of Oak Lawn**
Sire *Lady Vanity's King of Oak Lawn* (23770)
Dam *Tricksey Girl* (48860)
Born—Sept. 24, 1914
Breeder and owner:
W. F. Rather & Son, Peebles, Wis.

32174 **Hurry Harry**
Sire *Gay Lad of Round Top* (20214)
Dam *Marguerite of Gayhead* (36513)
Born—May 22, 1913
Breeder—George M. White, Freehold, N. Y.
Owner—Frank M. Smith, Springfield Center, N. Y.

32175 **Wayfarer of Waukesha**
Sire *Wayfarer of Prospect* (23381)
Dam *Goldie's Irene* (28852)
Born—Aug. 24, 1914
Breeder—Shirley Harrison, North Prairie, Wis.
Owner—Samuel Siewert, Colgate, Wis.

32176 **Show Me, I'm from Waukesha**
Sire *Stranford's Glenwood of Pinehurst 3d* (16202)
Dam *Essie Jeweller* (14265)
Born—Aug. 25, 1914
Breeder and owner:
A. W. & F. E. Fox, Waukesha, Wis.

32177 **Raymond's Billy of Waukesha**
Sire *Raymond's Billy of the Hougue* (21752)
Dam *Coral of Waukesha* (43775)
Born—Sept. 9, 1914
Breeder and owner:
A. W. & F. E. Fox, Waukesha, Wis.

32178 **Dairymaid's Glenwood of Waukesha**
Sire *Stranford's Glenwood of Pinehurst 3d* (16202)
Dam *Dairymaid of Waukesha* (38053)
Born—Oct. 22, 1914
Breeder and owner:
A. W. & F. E. Fox, Waukesha, Wis.

32179 **Duke's Prospect of Waukesha**
Sire *Lindenwood Masher* (19013)
Dam *Duke's Ellis of Spring City* (35863)
Born—Nov. 26, 1914
Breeder—George D. Lawson, Oconomowoc, Wis.
Owner—A. W. & F. E. Fox, Waukesha, Wis.

32180 **Christabel's Beauty of Waukesha**
Sire *Raymond's Billy of the Hougue* (21752)
Dam *Christabel's Fraulein* (43529)
Born—Jan. 1, 1915
Breeder and owner:
A. W. & F. E. Fox, Waukesha, Wis.

32181 **Glenwood of Ard-Righ**
Sire *Glenwood Lad of West Lawn* (14845)
Dam *Lady Woodbourne* (36894)
Born—July 11, 1914
Breeder and owner:
S. D. Henry, Excelsior Springs, Mo.

32182 **Mineola's Sampson**
Sire *Imp. Morven's Beauty's Renown* (12743)
Dam *Mineola of Doylestown* (22156)
Born—Apr. 10, 1914
Breeder and owner:
A. R. Scott, Richmond, Va.

32183 **Gideon**
Sire *Imp. Morven's Beauty's Renown* (12743)
Dam *Fairview's Beauty of Mineola* (33486)
Born—June 2, 1914
Breeder and owner:
A. R. Scott, Richmond, Va.

32184 **Bud's Golden Hero**
Sire *Dumont's Hero* (18862)
Dam *Rose Bud of Sugar Bush* (40811)
Born—Aug. 24, 1914
Breeder and owner:
J. R. Love, Waukesha, Wis.

32185 **Rose's Red Hero**
Sire *Dumont's Hero* (18862)
Dam *Imp. White Rose of the Isle* (28552)
Born—Oct. 19, 1914
Breeder and owner:
J. R. Love, Waukesha, Wis.

32186 **Reliable of Haddon**
Sire *Royal of Edgewater* (13856)
Dam *Glenubia of Haddon* (36967)
Born—Sept. 11, 1914
Breeder and owner:
E. T. Gill, Haddonfield, N. J.

32187 **Maud's Kitchener of Meadow Brook**
Sire *Flora's Son of Lewison* (14840)
Dam *Imp. Maud of Frogmore* (30312)
Born—Sept. 15, 1914
Breeder and owner:
R. H. Pollock, Jr., Parkers Landing, Pa.

32188 **Pet's Raymond of Meadow Brook**
Sire *Flora's Son of Lewison* (14840)
Dam *Imp. Raymond IV.'s Pet* (35834)
Born—Sept. 20, 1914
Breeder and owner:
R. H. Pollock, Jr., Parkers Landing, Pa.

32189 **Juliana's Walter Sequel**
Sire *Sookey's Walter Sequel of Fritzlyn* (16965)
Dam *Imp. Princess Juliana of Les Vesquesses* (31685)
Born—Nov. 18, 1914
Breeder and owner:
H. P. Andersen & Son, Denmark, Wis.

32190 **Victorious Clover of Maplewood**
Sire *Carlton of Clover Mead* (12675)
Dam *Victory of Maplewood* (42841)
Born—July 24, 1914
Breeder and owner:
F. B. McLeran, Duluth, Minn.

32191 **Auricula's Masher**
Sire *Masher Sequel Mapleton* (18437)
Dam *Auricula Mapleton* (38348)
Born—Sept. 21, 1914
Breeder and owner:
Frank McFee, Oneonta, N. Y.

32192 **Garfield Chief**
Sire *Paul of Nelsonville* (22434)
Dam *Bela of Garfield* (39534)
Born—Oct. 7, 1914
Breeder and owner:
A. O. Hole, Amherst Junction, Wis.

32193 **Regal of Waveland**
Sire *Imp. Hayes Cherub 2d* (25147)
Dam *Bonnie of Waveland* (41737)
Born—Sept. 25, 1914
Breeder and owner:
G. K. Barton, Cedar Rapids, Iowa.

32194 **California Questa Duke**
Sire *Fern Ridge Duke* (23013)
Dam *Questa Bloom 2d* (19167)
Born—Oct. 25, 1914
Breeder and owner:
University of California, Davis, Cal.

32195 **Pat of Homeacres**
Sire *Imp. Beau Yenadizze* (16951)
Dam *Florham's Sunshine S. of Fairview* (47654)
Born—Sept. 5, 1914
Breeder—N. E. Smith, Richford, N. Y.
Owner—Eugene Griffin, Moravia, N. Y.

32196 **Billaxy's Satisfax**
Sire *Imp. Billaxy* (22259)
Dam *Bessie of Bound Brook* (41305)
Born—Nov. 7, 1914
Breeder—A. J. Snyder, Plumsteadville, Pa.
Owner—John N. Bennett, Still Pond, Md.

32197 **Put's Pride**
Sire *Put of Elm Farm* (24224)
Dam *Flossie's Pride of Weymouth* (42188)
Born—Aug. 10, 1914
Breeder—W. E. Blaisdell, East Rochester, N. H.
Owner—W. J. Kyle, Fort Atkinson, Wis.

32198 **Dan of Hazelhurst**
Sire *Roller Coaster* (13700)
Dam *Hattie of Hillhurst* (37125)
Born—Apr. 5, 1914
Breeder and owner:
John G. Thomsen, Exira, Iowa.

32199 **Benton's Glenwood Lad**
Sire *Lilian Glenwood's Benton* (24551)
Dam *Glenwood's Lady Jenny* (42232)
Born—July 25, 1914
Breeder and owner:
J. D. McAllister, Green Bay, Wis.

32200 **Richard Fox**
Sire *Richard of Allegheny Valley* (24156)
Dam *Mathilda Fox* (35177)
Born—Aug. 6, 1914
Breeder and owner:
John F. Craig, Sligo, Pa.

32201 **Sir Gib**
Sire *Princeling of Amey* (24033)
Dam *May Frain* (41059)
Born—Oct. 21, 1914
Breeder and owner:
O. T. Remington, Elk Mound, Wis.

32202 **Ding Dong**
Sire *Loa* (22162)
Dam *Lo* (20444)
Born—Oct. 24, 1914
Breeder and owner:
O. T. Remington, Elk Mound, Wis.

32203 **Sir Loa**
Sire *Loa* (22162)
Dam *Ella's Frau* (17241)
Born—Nov. 9, 1914
Breeder and owner:
O. T. Remington, Elk Mound, Wis.

32204 **Frate**
Sire *Loa* (22162)
Dam *Robine* (22299)
Born—Nov. 22, 1914
Breeder and owner:
O. T. Remington, Elk Mound, Wis.

32205 **Dyke**
Sire *Marquette* (16510)
Dam *Lanas* (38341)
Born—Nov. 30, 1914
Breeder and owner:
O. T. Remington, Elk Mound, Wis.

32206 **Kray**
Sire *Marquette* (16510)
Dam *Essel* (18789)
Born—Dec. 20, 1914
Breeder and owner:
O. T. Remington, Elk Mound, Wis.

32207 **Bobbie of Kewaunee**
Sire *Hazel's Golden Bob* (24824)
Dam *Luella of Beloit* (37592)
Born—Sept. 27, 1914
Breeder and owner:
Charles Ihlenfeld, Luxembourg, Wis.

32208 **Glenoline's Secret**
Sire *Secret of Pergue* (27814)
Dam *Glenoline* (41281)
Born—Nov. 29, 1914
Breeder and owner:
Adelbert E. Adams, Plymouth, Ind.

32209 **Chêne of White Hill**
Sire *Blanche Daisy II.'s King* (19106)
Dam *Imp. Tulip des Sages III.* (44282)
Born—Oct. 3, 1914
Breeder and owner:
W. P. Craig, Perrysville, Pa.

32210 **Maurice of Bon Ayre**
Sire *Glenwood's Main Stay 26th* (14419)
Dam *Rag Apple* (26076)
Born—Aug. 15, 1914
Breeder—John F. Boyd, West Newton, Pa.
Owner—H. W. Wigman, Lansing, Mich.

32211 **Brookmead's White Face**
Sire *Langwater Stars and Stripes* (21872)
Dam *Deanie Woodburn of Brookmead 2d* (37095)
Born—Jan. 2, 1915
Breeder and owner:
Frank Graham Thomson, Devon, Pa.

32212 **Paul of Belmont**
Sire *Governor of the Chêne's Son* (16160)
Dam *Golden Paula 2d* (21173)
Born—Sept. 2, 1914
Breeder and owner:
John C. Higgins, Delaware City, Del.

32213 **Steffen of Kil-Den-Berg**
Sire *Anchor of Traver Farm* (13780)
Dam *Betsey of Kil-Den-Berg* (25506)
Born—June 11, 1913
Breeder and owner:
Guy F. Swinnerton, Wynantskill, N. Y.

32214 **Rhoda's Doctor Dave**
Sire *Doctor Dave* (29131)
Dam *Rhoda of Hopecrest* (54915)
Born—Oct. 28, 1914
Breeder—E. E. Grant, East St. Johnsbury, Vt.
Owner—M. F. Young, Littleton, N. H.

32215 **Prince of Delhi**
Sire *Ledyard Bay Lad* (21831)
Dam *Cazenovia Pearl* (19187)
Born—Aug. 15, 1914
Breeder and owner:
R. L. Every, Delhi, N. Y.

32216 **Clatford Cylintha Briscoe**
Sire *Imp. Clatford Espoire of Edgewater* (17307)
Dam *Matilda's Julia* (44681)
Born—Sept. 10, 1914
Breeder and owner:
G. W. Coughran, Akron, N. Y.

32217 **Spurs's Loudoun Boy**
Sire *Prince of Loudoun* (26323)
Dam *Josephine Spurs* (38283)
Born—Jan. 2, 1915
Breeder and owner:
J. D. Dillon, Purcellville, Va.

32218 **Chief of Cornwell**
Sire *Monarch's Chief* (20308)
Dam *Baby Taft* (36734)
Born—Oct. 27, 1914
Breeder and owner:
A. Mayo McKeown, Cornwell, S. C.

32219 **Daniel of Roseheath Orchards**
Sire *Lucretia's Boy of Lewison* (11778)
Dam *Lalla Boots of Chestnut Green* (25920)
Born—Aug. 8, 1914
Breeder and owner:
John S. Capper, Grand Junction, Mich.

32220 **Jerry Nolski**
Sire *Pretor Pan* (14809)
Dam *Ladysmith of Grafton* (37518)
Born—Aug. 20, 1914
Breeder and owner:
Cedarburg Canning Co., Cedarburg, Wis.

32221 **Gallienne's Hero of Herodale**
Sire *Hotton's Hero of Beirnetown* (25709)
Dam *Imp. Gallienne's Violet VI.* (27832)
Born—Sept. 25, 1914
Breeder and owner:
James H. Beirne, Oakfield, Wis.

32222 **Stub of Herodale**
Sire *Hotton's Hero of Beirnetown* (25709)
Dam *Sequel's Gallienne* (43407)
Born—Oct. 1, 1914
Breeder and owner:
James H. Beirne, Oakfield, Wis.

32223 **Jason of Guernsey and Mule Farm**
Sire *Barney Hyacinth* (21075)
Dam *Bessie Belle of Guernsey and Mule Farm* (34040)
Born—July 29, 1914
Breeder and owner:
A. D. Ballard, Mansfield, Pa.

32224 **Jackson of Guernsey and Mule Farm**
Sire *Barney Hyacinth* (21075)
Dam *Lady Belva of Guernsey and Mule Farm* (28268)
Born—Sept. 4, 1914
Breeder and owner:
A. D. Ballard, Mansfield, Pa.

32225 **Jacob of Guernsey and Mule Farm**
Sire *Barney Hyacinth* (21075)
Dam *Una of Guernsey and Mule Farm* (39801)
Born—Sept. 4, 1914
Breeder and owner:
A. D. Ballard, Mansfield, Pa.

32226 **Bert of Oak Lawn**
Sire *Jethon* (18984)
Dam *Duke's Lillian* (33163)
Born—Sept. 3, 1914
Breeder and owner:
Bishop & Brown, Fall Creek, Wis.

32227 **Oscar of Oak Lawn**
Sire *Jethon* (18984)
Dam *Clara of Oak Lawn* (41911)
Born—Nov. 15, 1914
Breeder and owner:
Bishop & Brown, Fall Creek, Wis.

32228 **Joy's Royal Prince**
Sire *Iredell's Prince* (13243)
Dam *Viviane's Joy* (14502)
Born—Aug. 25, 1914
Breeder and owner:
W. C. Bain, Greensboro, N. C.

32229 **Happened So of Prospect**
Sire *Ukiah* (14344)
Dam *Galaxy's Daybreak* (39373)
Born—Jan. 22, 1915
Breeder and owner:
W. D. Hoard, Fort Atkinson, Wis.

32230 **Amme's Glenwood of Elmlawn**
Sire *Auric's Glenwood of Pinehurst* (13616)
Dam *Amme of Harmony* (35286)
Born—Aug. 16, 1914
Breeder and owner:
G. E. Foster, Cornville, Maine.

32231 **Betsy's Stranford of Elmlawn**
Sire *Uneeda's Stranford of Pinehurst* (15834)
Dam *Lorlot's Betsy* (34450)
Born—Aug. 24, 1914
Breeder and owner:
G. E. Foster, Cornville, Maine.

32232 **Billy H. of Conquest**
Sire *Imp. Julia's Billy France* (17241)
Dam *Lady Belle H.* (45156)
Born—May 4, 1913
Breeder and owner:
E. S. Southwick, Port Byron, N. Y.

32233 **King of West Laurens**
Sire *Ledyard Bay 2d* (19299)
Dam *Lady Rowena of Owasco Lake* (33009)
Born—Nov. 10, 1913
Breeder and owner:
Otto W. Post, Ensenore, N. Y.

32234 **Master of Owasco Lake**
Sire *Ledyard Bay 2d* (19299)
Dam *Ledyard's Von Davreeda* (41186)
Born—Sept. 22, 1914
Breeder and owner:
Otto W. Post, Ensenore, N. Y.

32235 **Lizetta's Ledyard Bay**
Sire *Ledyard Bay 2d* (19299)
Dam *Lizetta's Ruth* (27803)
Born—Sept. 25, 1914
Breeder and owner:
Otto W. Post, Ensenore, N. Y.

32236 **Enola's Ledyard Prince**
Sire *Ledyard Bay 2d* (19299)
Dam *Enola of Auburn 2d* (36562)
Born—Sept. 30, 1914
Breeder and owner:
Otto W. Post, Ensenore, N. Y.

32237 **Guinette's Ledyard Bay**
Sire *Ledyard Bay 2d* (19299)
Dam *Guinette's Pride 3d* (24958)
Born—Oct. 22, 1914
Breeder and owner:
Otto W. Post, Ensenore, N. Y.

32238 **Royal Enterprise**
Sire *Royal Ledyard* (18401)
Dam *Ledyard's June* (30374)
Born—Oct. 26, 1914
Breeder and owner:
Otto W. Post, Ensenore, N. Y.

32239 **Winona's Royal**
Sire *Royal Ledyard* (18401)
Dam *Winona's Glory* (38388)
Born—Oct. 30, 1914
Breeder and owner:
Otto W. Post, Ensenore, N. Y.

32240 **Standard of Owasco Lake**
Sire *Ledyard Bay 2d* (19299)
Dam *Ruth of Owasco Lake* (36800)
Born—Nov. 17, 1914
Breeder and owner:
Otto W. Post, Ensenore, N. Y.

32241 **August King**
Sire *May King of Elmbrook* (19394)
Dam *Lily Parry of Dunn Co. Guernsey Farm* (31306)
Born—Aug. 17, 1914
Breeder and owner:
William Harman, Arkansaw, Wis.

32242 **Billy Masher**
Sire *Masher of Lone Pine* (19759)
Dam *Daisy of Mapleview* (25589)
Born—Nov. 15, 1913
Breeder and owner:
Charles W. Warner, Great Barrington, Mass.

32243 **Nickel Steel of Spring Farm**
Sire *Nickel Steel's Chief* (20930)
Dam *Vesta of Hillcrest* (40734)
Born—Aug. 26, 1914
Breeder and owner:
V. C. Miller, Ravenna, Ohio.

32244 **W. Hutch of Salem**
Sire *W. Hutch of Danby* (21512)
Dam *Pride of Salem* (31389)
Born—Sept. 6, 1914
Breeder and owner:
Everett L. Larned, Salem, Mich.

32245 **Rival's Monadnock's Governor**
Sire *Lady Primrose's Governor of the Fountain* (18328)
Dam *Rival's Monadnock's Buttercup* (34155)
Born—Dec. 6, 1913
Breeder and owner:
Lyman Blair, Greenville, Maine.

32246 **Randall of Pencoyd**
Sire *Langwater Pencoyd* (21830)
Dam *Lilith of Pencoyd* (38235)
Born—July 11, 1914
Breeder and owner:
T. W. & I. W. Roberts, Bala, Pa.

32247 **Glenwood Davie of Little Crest**
Sire *Robiline's Glenwood of Two Oaks* (18822)
Dam *Sister Mary of Little Crest* (40159)
Born—Nov. 1, 1913
Breeder and owner:
J. B. Dean, Parma, Mich.

32248 **Island Creek Duke**
Sire *Mabel's Hector* (21195)
Dam *Lilian H. 2d* (25368)
Born—June 1, 1914
Breeder and owner:
Est. Alonzo B. Grafton, Steubenville, Ohio.

32249 **Prince of Ostrich Farm**
Sire *Imp. Franc Masher* (14550)
Dam *Thirty Thousand Eight Hundred Nineteen* (30819)
Born—Aug. 22, 1914
Breeder and owner:
African Ostrich Farm and Feather Co., Bloomsburg, Pa.

32250 **Sweet Orchard's Golden's Belvidere**
Sire *Belvidere of Linda Vista* (23566)
Dam *Golden Panama* (37377)
Born—Dec. 14, 1914
Breeder and owner:
Ernest E. Sweet, Detroit, Mich.

32251 **Riverside King**
Sire *Pauline's King* (17560)
Dam *Galaxy's Queen of Riverside* (41522)
Born—Dec. 16, 1914
Breeder and owner:
H. A. Funk, Birmingham, Ohio.

32252 **Portia's Redeemer**
Sire *Yeksa Philwood* (22699)
Dam *Portia of Comodale* (30228)
Born—Aug. 9, 1914
Breeder and owner:
Joseph A. Houske, Halstad, Minn.

32253 **Imp. Topsy's Sequel**
Sire *Imp. Flora's Sequel II. of Vimiera* (28603)
Dam *Imp. Topsy of la Moserie* (50270)
Born—Aug. 24, 1914
Imp. in dam.
Breeder—Albert Best, Island of Guernsey.
Owner—Clarence True Wilson, Gresham, Oregon.

32254 **Duke, The King of Sullivan**
Sire *Erminia's Governor* (13504)
Dam *Ury* (23426)
Born—Sept. 4, 1914
Breeder—Lee S. Clymer, Riegelsville, Pa.
Owner—E. A. Giar, Sullivan, Ohio.

32255 **Kansas Yeksa Q.**
Sire *Hero Yeksa Q.* (21042)
Dam *Bessie's Yeksa Q.* (35054)
Born—Oct. 3, 1914
Breeder and owner:
D. T. Williams, Belleville, Kansas.

32256 **Electra's Bonny Boy**
Sire *Castello's Son* (19944)
Dam *Standard's Electra* (16241)
Born—Nov. 27, 1914
Breeder and owner:
Alfred Beaumont, Pewaukee, Wis.

32257 **Pride's May Rose King**
Sire *King of the May's King* (20489)
Dam *Pride of Hoosac* (29733)
Born—Nov. 4, 1914
Breeder—H. W. Griswold, West Salem, Wis.
Owner—Fred J. Patterson, Harrisburg, Ill.

32258 **King Frederick of Baraboo**
Sire *Langwater Frederick* (22268)
Dam *Robine's Ita* (43225)
Born—Dec. 6, 1914
Breeder—Dale E. Rundell, Livingston, Wis.
Owner—Wichern Bros., Baraboo, Wis.

32259 **The Laird of Brackenside**
Sire *Mate o'Bloom* (12653)
Dam *Bunkerette* (26183)
Born—Aug. 7, 1914
Breeder—S. H. Harman, Bloomsburg, Pa.
Owner—R. H. Johnston, Latrobe, Pa.

32260 **Stratford's Meteor**
Sire *Meteor of Haddon* (23688)
Dam *Duke's Essie of Maple Lane* (27813)
Born—Nov. 13, 1913
Breeder—John W. Earley, Clayton, N. J.
Owner—E. F. Meyer, Chicago, Ill.

32261 **Mollie's Squire of Walnut Glens**
Sire *Baubigny's Squire of Keewaydin* (21834)
Dam *Primative's Mollie Stark* (29278)
Born—Aug. 8, 1914
Breeder and owner:
R. D. Gates, Novelty, Ohio.

32262 **Forest Squire of Walnut Glens**
Sire *Baubigny's Squire of Keewaydin* (21834)
Dam *Princess France of Walnut Glens* (36738)
Born—Aug. 28, 1914
Breeder and owner:
R. D. Gates, Novelty, Ohio.

32263 **Chuck of Walnut Glens**
Sire *Baubigny's Squire of Keewaydin* (21834)
Dam *Allen's Beauty* (31105)
Born—Aug. 29, 1914
Breeder and owner:
R. D. Gates, Novelty, Ohio.

32264 **Norman of Longview**
Sire *Norman of Wasteland* (22214)
Dam *Priscilla Anderson* (49635)
Born—Sept. 15, 1914
Breeder and owner:
Amos A. Slack, Oxford, Pa.

32265 **Peerless Mountaineer**
Sire *Morven's May Rose King* (23301)
Dam *Morven's May Hayes* (22915)
Born—July 24, 1914
Breeder and owner:
Westmoreland Davis, Leesburg, Va.

32266 **Queenie's Pride**
Sire *Imp. Lord Mar of the Manor* (18403)
Dam *Imp. Queenie of Château à l'etocq* (34373)
Born—Dec. 2, 1911
Breeder and owner:
W. W. Marsh, Waterloo, Iowa.

32267 **Lena's Lad**
Sire *Alexander B.* (21919)
Dam *Lena of La Grange* (40062)
Born—June 14, 1914
Breeder and owner:
W. A. Daniel, Tennille, Ga.

32268 **Von Don Saro**
Sire *Bell's Glenwood of Elm Lawn* (17186)
Dam *Secondina of Von Don* (20296)
Born—Aug. 15, 1914
Breeder and owner:
C. G. Dondero, Augusta, Maine.

32269 **Von Don Carl**
Sire *Bell's Glenwood of Elm Lawn* (17186)
Dam *Von Don Clarotta* (30088)
Born—Aug. 20, 1914
Breeder and owner:
C. G. Dondero, Augusta, Maine.

32270 **Royal Pedusa of the Elms**
Sire *Royal Rival's Spotswood* (15584)
Dam *Pedusa of the Elms* (37155)
Born—Aug. 22, 1914
Breeder and owner:
Charles E. Lord, Boston, Mass.

32271 **Rutila's King of Crystal Pond**
Sire *Jedetta's King of Pinehurst* (19632)
Dam *Puritan's Rutila* (33665)
Born—Jan. 9, 1915
Breeder and owner:
Le Roy A. Buck, Groton, N. Y.

32272 **Glenstay of Clover Leaf Stock Farm**
Sire *Wyoming's Glenstay* (21136)
Dam *Young Lady of the Elms* (33464)
Born—Aug. 11, 1914
Breeder and owner:
Oliver N. Rose, Greene, Maine.

32273 **Dexter of Clover Leaf Stock Farm**
Sire *Wyoming's Glenstay* (21136)
Dam *Imp. Bijou of Sea View* (40077)
Born—Aug. 17, 1914
Breeder and owner:
Oliver N. Rose, Greene, Maine.

32274 **Agnes's Golden Archer**
Sire *Golden Queen's Archer* (20800)
Dam *Cardinal's Agnes* (27292)
Born—Jan. 9, 1915
Breeder and owner:
H. D. Lovejoy, West Salem, Wis.

32275 **Donald of Pine Ridge**
Sire *Christy of Pinehurst 11th* (19986)
Dam *Dolsey's Lassie* (12660)
Born—Aug. 25, 1914
Breeder and owner:
Chris Skaar, Hayward, Minn.

32276 **Beatrice's Souvenir of Keewaydin**
Sire *Imp. Souvenir de l'Etiennerie* (21925)
Dam *Imp. Beatrice des Belles* (28260)
Born—Sept. 17, 1914
Breeder and owner:
Elbert H. Baker, Gates Mill, Ohio.

32277 **Charmante's Governor of Keewaydin**
Sire *Governor of Keewaydin* (19848)
Dam *Imp. Charmante IV. of the Grandes Capelles* (25810)
Born—Sept. 26, 1914
Breeder and owner:
Elbert H. Baker, Gates Mill, Ohio.

32278 **Lady's Souvenir of Keewaydin**
Sire *Imp. Souvenir de l'Etiennerie* (21925)
Dam *Imp. Lady of La Hougue* (25793)
Born—Oct. 13, 1914
Breeder and owner:
Elbert H. Baker, Gates Mill, Ohio.

32279 **Endymion's Gold Mine of Maplewood**
Sire *Endymion 5th* (14134)
Dam *Idagold* (21385)
Born—Aug. 9, 1914
Breeder and owner:
J. B. McLeran, Duluth, Minn.

32280 **Dago Endymion of Maplewood**
Sire *Endymion 5th* (14134)
Dam *Dora Gold* (29840)
Born—Sept. 7, 1914
Breeder and owner:
J. B. McLeran, Duluth, Minn.

32281 **Golden Carlton of Maplewood**
Sire *Carlton of Clover Mead* (12675)
Dam *Hattie Gold* (29841)
Born—Sept. 26, 1914
Breeder and owner:
J. B. McLeran, Duluth, Minn.

32282 **Endymion's Westerner of Maplewood**
Sire *Endymion 5th* (14134)
Dam *Laretta West of Maplewood* (42512)
Born—Nov. 10, 1914
Breeder and owner:
J. B. McLeran, Duluth, Minn.

32283 **Rilma of Boulder Farm**
Sire *Tom Rilma* (22539)
Dam *Daisy of Eastside* (41560)
Born—Apr. 26, 1914
Breeder—C. L. Sisson, Almond, N. Y.
Owner—Arthur W. Wellington, Wellesley Farms, Mass.

32284 **George's Silvia's Pride Boy of Crab Tree**
Sire *Imp. Royal George of the Isle* (20305)
Dam *Imp. Silvia's Pride of Crab Tree* (41013)
Born—Oct. 29, 1914
Breeder and owner:
Mrs. Scott Durand, Lake Forest, Ill.

32285 **Lucius of Birchwood**
Sire *Dairymaid's King* (12898)
Dam *Imp. Portia of Sarnia* (40676)
Born—Sept. 25, 1914
Breeder and owner:
M. L. Welles, Rosendale, Wis.

32286 **Luman of Birchwood**
Sire *Dairymaid's King* (12898)
Dam *Hulda of Birchwood* (32252)
Born—Dec. 9, 1914
Breeder and owner:
M. L. Welles, Rosendale, Wis.

32287 **Master of Birchwood**
Sire *Dairymaid's King* (12898)
Dam *Imp. Fern of Sarnia* (40673)
Born—Jan. 3, 1915
Breeder and owner:
M. L. Welles, Rosendale, Wis.

32288 **Sequel's Prince**
Sire *Imp. Jeannette's Masher's Sequel* (12071)
Dam *Corinne of Riverside 2d* (19371)
Born—Aug. 28, 1914
Breeder and owner:
George H. Weston, Skowhegan, Maine.

32289 **Imp. Lorna Doone's President**
Sire On Guernsey *President of les Frances* (R. G. A. S. 3097 P. S.)
Dam *Imp. Lorna Doone of the Isle* (50298)
Born—Aug. 30, 1914
Imp. in dam.
Breeder—Alfred Carré, Island of Guernsey.
Owner—George H. Weston, Skowhegan, Maine.

32290 **Sequel's Sir Knight**
Sire *Imp. Jeannette's Masher's Sequel* (12071)
Dam *So-so* (11064)
Born—Sept. 10, 1914
Breeder and owner:
George H. Weston, Skowhegan, Maine

32291 **Rufus of City View**
Sire *Bell Buoy of Linda Vista* (19430)
Dam *Heatherbloom of Hickory Hill* (37057)
Born—Sept. 4, 1914
Breeder and owner:
O. R. Schwalen, Roberts, Wis.

32292 **Omega Cornell**
Sire *Bon Sequel* (19566)
Dam *Rochelle's Ideal* (30786)
Born—Dec. 31, 1914
Breeder and owner:
R. K. Cornell, Columbia Cross Roads, Pa.

32293 **Bijou's Main Stay**
Sire *Selma of Pinehurst 3d's Main Stay* (20692)
Dam *Imp. Bijou of the Marais* (33394)
Born—March 25, 1914
Breeder and owner:
Miss Caroline Archer, Reading, Pa.

32294 **Czar of Bradhurst**
Sire *Maud's Corinna's King* (16261)
Dam *Belle of Bradhurst* (30793)
Born—Nov. 8, 1914
Breeder—J. L. Bradshaw, Burkeville, Va.
Owner—William Hodges Mann, Petersburg, Va.

32295 **Wideawake of Brock Hill**
Sire *Nabisco* (15338)
Dam *Dora of High Rock* (18368)
Born—Dec. 10, 1913
Breeder and owner:
M. L. Brock, West Newbury, Vt.

32296 **Nabiscum of Brock Hill**
Sire *Nabisco* (15338)
Dam *Ximesses M.* (35845)
Born—Oct. 21, 1914
Breeder and owner:
M. L. Brock, West Newbury, Vt.

32297 **Homestead's Golden Link 2d**
Sire *Homestead's Golden Link* (17999)
Dam *Queen of Prospect Hill's Daisy* (51788)
Born—Dec. 21, 1914
Breeder and owner:
D. E. Page, Perry, N. Y.

32298 **Gloanna's Lad of Arwood**
Sire *Driver* (17613)
Dam *Gloanna of Arwood* (37392)
Born—Oct. 4, 1914
Breeder and owner:
W. Righter Wood, Omaha, Nebr.

32299 **Pretoria's Lad of Arwood**
Sire *Driver* (17613)
Dam *Pretoria of Arwood* (33415)
Born—Oct. 31, 1914
Breeder and owner:
W. Righter Wood, Omaha, Nebr.

32300 **Hazel's Count**
Sire *Count of Great Barrington* (14999)
Dam *Hazel of Lee Farm* (39204)
Born—May 3, 1914
Breeder and owner:
W. R. Dunlop, Fayetteville, N. Y.

32301 **Christy of Pinehurst 30th**
Sire *Christy of Pinehurst* (13619)
Dam *Maid of Austin 2d's Queen* (25199)
Born—Sept. 2, 1914
Breeder and owner:
F. W. Kimball, Waltham, Minn.

32302 **Beauty's Lad of Cloverdell**
Sire *Panama Lad 5th* (21998)
Dam *Imp. Beauty II. of the Caillioterie* (47116)
Born—Sept. 2, 1914
Breeder—George W. Ott, Doylestown, Pa.
Owner—R. H. Dutton, Colmar, Pa.

32303 **Sir Robert of Elm Ridge**
Sire *Maid's Glenstay* (19019)
Dam *Heirloom's Maggie of Maplehurst* (24330)
Born—Sept. 6, 1914
Breeder and owner:
W. M. Dingley, Gardiner, Maine.

32304 **Heliodorus's Green Meadow Star**
Sire *Green Meadow Star* (23236)
Dam *Heliodorus of Arnecliffe* (38732)
Born—Nov. 1, 1914
Breeder—Charles T. Wills, Greenwich, Conn.
Owner—Edward E. Rowell, Stamford, Conn.

32305 **Roehampton's Keene of Idlehours**
Sire *Imp. Roehampton Polo 2d* (20247)
Dam *Imp. Lady Primrose of les Hubits* (38895)
Born—Sept. 25, 1914
Breeder and owner:
Saulsbury Bros., Ridgely, Md.

32306 **King Jardiniere**
Sire *Jardiniere's Masher* (20957)
Dam *Gracieuse of Burnside* (29141)
Born—Sept. 8, 1914
Breeder and owner:
S. M. Shoemaker, Eccleston, Md.

32307 **Prince Jardiniere**
Sire *Jardiniere's Masher* (20957)
Dam *Queen Cora* (42969)
Born—Oct. 27, 1914
Breeder and owner:
S. M. Shoemaker, Eccleston, Md.

32308 **Pride of Orsbee**
Sire *Flavinius of Lochevan* (25949)
Dam *Imp. Rosette III. of Melrose* (39682)
Born—Oct. 16, 1914
Breeder and owner:
J. Edward Ogden, Mountainville, N. Y.

32309 **Rene of the Mansion**
Sire *Raymond VIII.'s Richmond of Lewison* (21617)
Dam *Imp. Blue Bell of the King's Mills* (35788)
Born—Oct. 2, 1914
Breeder and owner:
F. C. Anderson, Le Raysville, N. Y.

32310 **Del of the Mansion**
Sire *Raymond VIII.'s Richmond of Lewison* (21617)
Dam *Imp. Bella du Grand Fort III.* (45225)
Born—Oct. 2, 1914
Breeder and owner:
F. C. Anderson, Le Raysville, N. Y.

32311 **Penwyn of Hillsdale**
Sire *Penwyn of Rosendale* (11282)
Dam *Verna of Hillsdale* (27736)
Born—Oct. 3, 1914
Breeder and owner:
A. N. Schmit, Appleton, Wis.

32312 **Imp. Daisy's Sequel of Wawa**
Sire On Guernsey *Honoria's Sequel II.* (R. G. A. S. 2816 P. S.)
Dam *Imp. Foulon Daisy VIII.* (54309)
Born—Sept. 2, 1914
Imp. in dam.
Breeder—W. H. Lihou, Island of Guernsey.
Owner—George Wood, Wawa, Pa.

32313 **France's King Solomon of Wawa**
Sire *Imp. France's Jewel V.* (11396)
Dam *King's Daisy* (26812)
Born—Sept. 3, 1914
Breeder and owner:
George Wood, Wawa, Pa.

32314 **Yolo's France of Wawa**
Sire *Yolo's Anchor of Wawa* (23581)
Dam *France's Quince Bloom of Wawa* (49224)
Born—Sept. 22, 1914
Breeder and owner:
George Wood, Wawa, Pa.

32315 **Imp. Sally's Prince of Wawa**
Sire On Guernsey *Prince of la Croisée* (R. G. A. S. 3213 P. S.)
Dam *Imp. Sally's Pride of le Douit* (54308)
Born—Sept. 28, 1914
Imp. in dam.
Breeder—John De La Rue, Island of Guernsey.
Owner—George Wood, Wawa, Pa.

32316 **Imp. Rose's Lord Bel Air of Wawa**
Sire On Guernsey *Lord Bel Air VI.* (R. G. A. S. 3077 P. S.)
Dam *Imp. Rose III. of les Marchez* (54314)
Born—Dec. 6, 1914
Imp. in dam.
Breeder—P. J. Le Poidevin, Island of Guernsey.
Owner—George Wood, Wawa, Pa.

32317 **Champion of Sahara**
Sire *Penthesilia's Champion* (18102)
Dam *Sahara* (41922)
Born—Sept. 28, 1914
Breeder and owner:
Helendale Farms, Milwaukee, Wis.

32318 **Silverside**
Sire *Belle 4th's Yeksa Lad* (24980)
Dam *Northwest's Prize* (44759)
Born—Nov. 15, 1914
Breeder and owner:
Helendale Farms, Milwaukee, Wis.

32319 **Ophir's Champion**
Sire *Penthesilia's Champion* (18102)
Dam *Ophir's Flower* (42755)
Born—Nov. 19, 1914
Breeder and owner:
Helendale Farms, Milwaukee, Wis.

32320 **Junior Guiding Star**
Sire *Guiding Star* (12423)
Dam *Junior Belle* (25954)
Born—Dec. 19, 1914
Breeder and owner:
Helendale Farms, Milwaukee, Wis.

55001 **Diana of Pleasant View**
Sire *Masher of Trumbull* (12587)
Dam *Bessie of Plumpork* (26915)
Born—June 14, 1914
Breeder and owner:
W. B. Barb, Mesopotamia, Ohio.

55002 **Boaz Daisy**
Sire *Governor Chêne of Grenwode* (19862)
Dam *Billy's Village Farm Beauty* (38068)
Born—June 10, 1914
Breeder and owner:
Martin Hagenston, Boaz, Wis.

55003 **Echalys's Bonnie Lass**
Sire *Major Bonny Boy of Willow Branch* (13309)
Dam *Richmond Echalys* (18823)
Born—Dec. 7, 1911
Breeder and owner:
C. B. Webster, Cameron, Mo.

55004 **Beechwood Theresa**
Sire *Duke of Rockingham* (22647)
Dam *Beechwood's Terrestrial* (30763)
Born—Aug. 8, 1914
Breeder and owner:
William Flinn, Sharpsburg, Pa.

55005 **Beechwood Pauline**
Sire *Duke of Rockingham* (22647)
Dam *Golden Paulstan* (31774)
Born—Oct. 16, 1914
Breeder and owner:
William Flinn, Sharpsburg, Pa.

55006 **Hillside's Belle**
Sire *Imp. Governor of St. Croix* (26358)
Dam *Imp. Rosy des Sages II.* (49517)
Born—May 30, 1914
Breeder—Rundell Bros., Livingston, Wis.
Owner—W. C. Hill & Wilkins Bros., Platteville, Wis.

55007 **Lady's Girl of Maple Hill Farm**
Sire *May King's Vrangue of Ingleside* (15430)
Dam *Norwood Lady Makefield* (31421)
Born—May 17, 1914
Breeder and owner:
Fruit Bros., Waukesha, Wis.

55008 **Lillian of Maple Hill Farm**
Sire *Langwater Hayes Rosie's King of the May* (16723)
Dam *Lillian May Bishop* (31575)
Born—May 19, 1914
Breeder and owner:
Fruit Bros., Waukesha, Wis.

55009 **Rose Mather of the Cedars**
Sire *Glenwood's Main Stay 30th* (18764)
Dam *Gladys's Choice* (38509)
Born—June 3, 1914
Breeder and owner:
Lindley C. Murray, North East, Md.

55010 **Lilly of the Sheen**
Sire *Ruth's Tom of Clover Mead* (16872)
Dam *Melba's Emerande* (33059)
Born—Sept. 24, 1914
Breeder—August Quade, Foley, Minn.
Owner—George B. Paddock, Oak Park, Minn.

55011 **Daisy of Sitka**
Sire *Hopeful's Lord Mysie of Sitka* (14219)
Dam *Bonnie's Nellie of Sitka* (26286)
Born—Oct. 3, 1912
Breeder and owner:
H. W. Crawford & Son, Holton, Mich.

55012 **Onyx of Hollywood**
Sire *Glenwood's Masher of Haddon* (15529)
Dam *Tray of Diamonds of Hollywood* (18667)
Born—June 10, 1914
Breeder and owner:
S. H. Gardiner, Ashland, N. J.

55013 **Leader of Hollywood**
Sire *Glenwood's Masher of Haddon* (15529)
Dam *Bonnie's Gem of Hollywood* (36223)
Born—June 24, 1914
Breeder and owner:
S. H. Gardiner, Ashland, N. J.

55014 **Sis Mirandy of Hollywood**
Sire *Glenwood's Masher of Haddon* (15529)
Dam *Ruby of Hollywood* (33762)
Born—June 26, 1914
Breeder and owner:
S. H. Gardiner, Ashland, N. J.

55015 **Fern of New Hope**
Sire *Prince Elderon of Lake View* (20104)
Dam *Corapeake* (13022)
Born—June 14, 1914
Breeder and owner:
William S. Loberg, Amherst Junction, Wis.

55016 **Orlette's Fancy Lassie**
Sire *Imp. Fancy Boy* (19948)
Dam *Queen's Orlette* (44173)
Born—April 15, 1913
Breeder and owner:
Est. H. E. Taber, Castile, N. Y.

55017 **Violet's Rose of Cherrydale**
Sire *Violet's Pride of Iowa* (20208)
Dam *Myrose of Cherrydale* (31764)
Born—July 1, 1914
Breeder—Charles G. Lathrop, Stanford University, Cal.
Owner—Est. Charles G. Lathrop, Stanford University, Cal.

55018 **Lewison's Dorothy of Alta Vista**
Sire *Lewison's Kitchener Boy* (21767)
Dam *Dorothy of Edgewater* (31892)
Born—July 5, 1914
Breeder—Charles G. Lathrop, Stanford University, Cal.
Owner—Est. Charles G. Lathrop, Stanford University, Cal.

55019 **Hougue's Lass of Iowa**
Sire *Violet's Pride of Iowa* (20208)
Dam *Hougue Maid of Edgewater* (38411)
Born—Aug. 1, 1914
Breeder—Charles G. Lathrop, Stanford University, Cal.
Owner—Est. Charles G. Lathrop, Stanford University, Cal.

55020 **Holly of Stratford**
Sire *Glenwood's Reputation* (7687)
Dam *Molly O. of Oxford* (37794)
Born—Aug. 4, 1914
Breeder—Myron H. Tichenor, Oconomowoc, Wis.
Owner—Edwin F. Meyer, Roselle, Ill.

55021 **Henrietta of Stratford**
Sire *Ginger of Haddon* (20186)
Dam *Combination Roselle* (24928)
Born—Aug. 8, 1914
Breeder—M. M. Hollingsworth, Landenberg, Pa.
Owner—Edwin F. Meyer, Roselle, Ill.

55022 **Ramona's Joy**
Sire *Dandy Pat of Ledyard* (14203)
Dam *Ramona of Genoa* (30569)
Born—Dec. 14, 1911
Breeder and owner:
E. R. Rowland, King Ferry, N. Y.

55023 **Dolly of Spring Brook**
Sire *Orilla's Masher* (19363)
Dam *Thirty Thousand Eight Hundred Seventy* (30870)
Born—June 16, 1914
Breeder and owner:
J. H. Sitler, Berwick, Pa.

55024 **Magdalena's Madeline**
Sire *Lady Vanity's King of Oak Lawn* (23770)
Dam *Magdalena* (40395)
Born—July 6, 1914
Breeder and owner:
E. W. & H. R. Burg, Peebles, Wis.

55025 **Maid of Winnebago**
Sire *Lady Vanity's King of Oak Lawn* (23770)
Dam *Honey Maid* (40396)
Born—July 8, 1914
Breeder and owner:
E. W. & H. R. Burg, Peebles, Wis.

55026 **Hulda's Best**
Sire *King Nobska* (25349)
Dam *Hulda of Snowdoun* (14058)
Born—June 3, 1914
Breeder and owner:
J. W. Budderman, Roberts, Wis.

55027 **Jennie of Clairview**
Sire *Langwater Demonstrator* (16451)
Dam *Sophia of Hardwick* (47063)
Born—Jan. 22, 1914
Breeder—Est. George Mixter, Hardwick, Mass.
Owner—H. N. Torrey, Detroit, Mich.

55028 **Bessie's Naomi's Choice**
Sire *Naomi's Choice* (22872)
Dam *Bessie's Choice* (54611)
Born—July 9, 1914
Breeder—David S. Coombs, Bridgeton, N. J.
Owner—W. H. Clark, Bridgeton, N. J.

55029 **Miriam of Calvert**
Sire *Elk River Prince* (17292)
Dam *Belle of Bay View* (30520)
Born—Dec. 20, 1913
Breeder—Samuel H. Lewis, Havre de Grace, Md.
Owner—Charles W. McKinney, Rising Sun, Md.

55030 **Daisy's Arrabelle**
Sire *Imp. Holden IV.* (12179)
Dam *Imp. Belle Daisy of Fairview* (40249)
Born—April 14, 1914
Breeder and owner:
Wilcox & Stubbs, Des Moines, Iowa.

55031 **Daisy's Merry Belle**
Sire *Imp. Holden IV.* (12179)
Dam *Imp. Daisy Belle of Fairview* (40248)
Born—April 14, 1914
Breeder and owner:
Wilcox & Stubbs, Des Moines, Iowa.

55032 **Patience of Valevue**
Sire *Judson Conkle* (23826)
Dam *Miss Hanes* (33728)
Born—May 22, 1914
Breeder and owner:
W. G. Vandenbark, Zanesville, Ohio.

55033 **Queen of the Peshtigo Valley**
Sire *Justice* (23371)
Dam *Heliotrope of Annandale* (40940)
Born—July 31, 1914
Breeder—Moses Taylor, Mount Kisco, N. Y.
Owner—A. Rasmussen & Son, North Crandon, Wis.

55034 **Henrietta of Oakwood**
Sire *Ouida's King* (9009)
Dam *Imp. Raymond's Daisy of Oakwood* (37232)
Born—June 4, 1914
Breeder and owner:
L. S. Meyer, Springfield, Mo.

55035 **Delane of Maple Glen**
Sire *Lord Goldenrod of Stanford* (18454)
Dam *Doris of Middlevale* (22574)
Born—June 10, 1914
Breeder—Clarence A. Knapp, Stanfordville, N. Y.
Owner—Fred E. Traver, Rhinebeck, N. Y.

55036 **Lochiel's Fosse**
Sire *Lochiel* (7659)
Dam *Miss Fosse of Paulsdale* (13699)
Born—June, 1903
Breeder and owner:
Samuel P. Leeds, Atlantic City, N. J.

55037 **Uneeda Girl's Delight**
Sire *Diamond of Rosemont* (17587)
Dam *Uneeda Girl* (23711)
Born—Sept. 20, 1914
Breeder—A. S. Bell, West Alexander, Pa.
Owner—F. L. Wilbur, Medina, Ohio.

55038 **Belle of Wallum Farm**
Sire *King Bullfinch* (26589)
Dam *Belle of Hollis* (28779)
Born—June 26, 1914
Breeder—L. F. Herrick & C. H. Ellsworth, Worcester, Mass.
Owner—James H. Singleton, Wallum Lake, R. I.

55039 **Golden Beauty's Cupid**
Sire *Dumont's Hero* (18862)
Dam *Julia's Golden Beauty* (42458)
Born—Aug. 22, 1914
Breeder—J. R. Love, Waukesha, Wis.
Owner—Robert K. McDonald, Stevens Point, Wis.

55040 **Bettina's Daughter of Bon Ayre**
Sire *Giraldine's Strongheart* (21137)
Dam *Bettina of Center Harbor* (44382)
Born—July 2, 1914
Breeder—C. F. Quincy, Center Harbor, N. H.
Owner—H. W. Wigman, Lansing, Mich.

55041 **Wawbeek's Jewel**
Sire *Colonel of Sarnia* (23709)
Dam *Pinecliff's Jewel* (28620)
Born—July 4, 1914
Breeder and owner:
H. A. J. Upham, Kilbourn, Wis.

55042 **Little Skagit Diamond**
Sire *Dora's Count* (10686)
Dam *Skagit Diamond Maid* (54814)
Born—May 26, 1909
Breeder and owner:
J. M. Miller, Burlington, Wash.

55043 **Lady Cora's Bessie 2d**
Sire *Halley's Comet of Issaquah* (17406)
Dam *Lady Cora's Bessie* (54815)
Born—March 23, 1913
Breeder and owner:
J. M. Miller, Burlington, Wash.

55044 **Little Diamond's Rose**
Sire *Conway Prince* (11800)
Dam *Little Skagit Diamond* (55042)
Born—March 31, 1914
Breeder and owner:
J. M. Miller, Burlington, Wash.

55045 **Diamond's July Rose**
Sire *Conway Prince* (11800)
Dam *Skagit Diamond Maid* (54814)
Born—July 25, 1914
Breeder and owner:
J. M. Miller, Burlington, Wash.

55046 **Vena of Clovermead**
Sire *Gipsey's Chief of Harriton* (18060)
Dam *Helen of Clovermead* (35113)
Born—May 24, 1914
Breeder—M. O. Rutherford, Mora, Minn.
Owner—Louie Stoll, Mora, Minn.

55047 **Lady's Rose of Clovermead**
Sire *Gipsey's Chief of Harriton* (18060)
Dam *Imp. Lady of Les Paysans* (32069)
Born—June 30, 1914
Breeder—M. O. Rutherford, Mora, Minn.
Owner—Louie Stoll, Mora, Minn.

55048 **Trequean's Duchess of the Chêne**
Sire *Imp. Trequean Prince* (19126)
Dam *Imp. Milton Duchess of the Chêne 3d* (35553)
Born—May 28, 1914
Breeder—David Tod, Youngstown, Ohio.
Owner—M. O. Phillips & Ray Nebergall, Fremont, Ohio.

55049 **Imp. Columbia Maid**
Imp. as *Merry Maid VIII.* (R. G. A. S. 11309 P. S.)
Sire On Guernsey *Signal Jewel* (R. G. A. S. 2265 P. S.)
Dam On Guernsey *Merry Maid IV.* (R. G. A. S. 4083 F. S.)
Born—Jan. 17, 1912
Imp. with No. 54094.
Breeder—John Naftel, Island of Guernsey.
Owner—H. West, Scappoose, Oregon.

55050 **Imp. Merry Maid of Clover Hill**
Sire On Guernsey *President of les Frances* (R. G. A. S. 3097 P. S.)
Dam *Imp. Columbia Maid* (55049)
Born—June 27, 1914
Imp. in dam.
Breeder—F. J. Bisson, Island of Guernsey.
Owner—E. L. Thompson, Portland, Oregon.

55051 **Clairvoyante's Lady of Bellview**
Sire *Imp. Clairvoyante's Sequel* (21663)
Dam *Imp. Miss Kelly* (36338)
Born—May 20, 1914
Breeder and owner:
F. B. Buckley, Valley Falls, N. Y.

55052 **Griffen's Florence of Elm Brook Farm**
Sire *Imp. Galaxy's Sequel's Royal Gem* (16925)
Dam *Imp. Tulip des Sages II.* (39685)
Born—May 23, 1914
Breeder and owner:
F. B. Buckley, Valley Falls, N. Y.

55053 **Milkyway's Last of Bellview**
Sire *Imp. Galaxy's Sequel's Royal Gem* (16925)
Dam *Imp. Milkyway* (35186)
Born—May 25, 1914
Breeder and owner:
F. B. Buckley, Valley Falls, N. Y.

55054 **Bickleigh's Lady of Bellview**
Sire *Imp. Galaxy's Sequel's Royal Gem* (16925)
Dam *Imp. Lily VI. of Bickleigh* (39642)
Born—June 8, 1914
Breeder and owner:
F. B. Buckley, Valley Falls, N. Y.

55055 **Primette of Bellview**
Sire *Imp. Clairvoyante's Sequel* (21663)
Dam *Imp. Primette du Variouf* (39688)
Born—June 14, 1914
Breeder and owner:
F. B. Buckley, Valley Falls, N. Y.

55056 **France's Fern of Bellview**
Sire *Imp. Galaxy's Sequel's Royal Gem* (16925)
Dam *Raymond's Fern of France* (39193)
Born—June 22, 1914
Breeder and owner:
F. B. Buckley, Valley Falls, N. Y.

55057 **May Daisy of Bellview 2d**
Sire *Imp. Roberts' Criterion of Bellview* (26887)
Dam *Imp. May Daisy of Bellview* (39924)
Born—July 2, 1914
Breeder and owner:
F. B. Buckley, Valley Falls, N. Y.

55058 **Criterion's Buttercup of Bellview**
Sire *Imp. Roberts' Criterion of Bellview* (26887)
Dam *Imp. Buttercup IV. of Duvallerie* (47913)
Born—July 10, 1914
Breeder and owner:
F. B. Buckley, Valley Falls, N. Y.

55059 **Criterion's Dairy Maid of Bellview**
Sire *Imp. Roberts' Criterion of Bellview* (26887)
Dam *Imp. Dairy Maid III. des Portelettes* (39929)
Born—July 27, 1914
Breeder and owner:
F. B. Buckley, Valley Falls, N. Y.

55060 **Loraine's Princess of Atkinson**
Sire *Excelsior of Riverside* (20273)
Dam *Loraine of Valley View* (46157)
Born—Sept. 11, 1914
Breeder—John Maul, Jr., Sullivan, Wis.
Owner—Curtis & Knilans, Fort Atkinson, Wis.

55061 **July Rose's Pink of Atkinson**
Sire *July Rose's Jury of Koshkonong Place* (23645)
Dam *Pink of Bonita* (47307)
Born—Sept. 26, 1914
Breeder—G. L. Cole, Marshfield, Mo.
Owner—Curtis & Knilans, Fort Atkinson, Wis.

55062 **Excelsior's Isabel of Atkinson**
Sire *Excelsior of Riverside* (20273)
Dam *Lady Isabel of Rome* (43216)
Born—Nov. 1, 1914
Breeder—John Maul, Jr., Sullivan, Wis.
Owner—Curtis & Knilans, Fort Atkinson, Wis.

55063 **Lady of Silverton**
Sire *King of Silverton* (14036)
Dam *Dolly of Silverton* (26006)
Born—May 19, 1912
Breeder and owner:
Mrs. H. C. Woolson, Thief River Falls, Minn.

55064 **Winnie of Silverton**
Sire *King of Silverton* (14036)
Dam *Daisy of Silverton* (40930)
Born—June 8, 1912
Breeder and owner:
Mrs. H. C. Woolson, Thief River Falls, Minn.

55065 **Little Jane**
Sire *Sequel's Favorite* (19704)
Dam *Bargy of Raritan* (37971)
Born—June 20, 1914
Breeder—George La Monte, Bound Brook, N. J.
Owner—Est. George La Monte, Bound Brook, N. J.

55066 **Effie of Evergreens**
Sire *Sequel's Favorite* (19704)
Dam *Topaz of Bridgewater* (37970)
Born—Sept. 1, 1914
Breeder and owner:
Est. George La Monte, Bound Brook, N. J.

55067 **Marina Mabel**
Sire *Sequel's Favorite* (19704)
Dam *Marina B.* (24641)
Born—Sept. 20, 1914
Breeder and owner:
Est. George La Monte, Bound Brook, N. J.

55068 **A. C.'s Pride**
Sire *Jigger of the Glen* (15740)
Dam *Wood Ford's Mollie* (30186)
Born—June 15, 1914
Breeder—J. W. Alsop, Avon, Conn.
Owner—A. C. Ramseyer, Smithville, Ohio.

55069 **Frederick's Duchess Leda**
Sire *Langwater Frederick* (22268)
Dam *Imp. Governor of the Chêne's Leda* (44455)
Born—Oct. 5, 1914
Breeder—Dale E. Rundell, Livingston, Wis.
Owner—Eugene Wilcox, Hartford, Mich.

55070 **Baba of Ore Hill**
Sire *Langwater Princeling* (14906)
Dam *Marionette of Mt. Pleasant* (40286)
Born—July 9, 1914
Breeder and owner:
Dale E. Rundell, Livingston, Wis.

55071 **Lady Greenwood**
Sire *Northwest, Jr.* (21843)
Dam *Genta* (35885)
Born—June 8, 1914
Breeder and owner:
Albert Liebzeit, Greenwood, Wis.

55072 **Ursula of Oakhart**
Sire *Billy of Crystal View* (23025)
Dam *Amy of Woodcrest* (23815)
Born—Sept. 25, 1914
Breeder and owner:
M. B. Hart, Lake Crystal, Minn.

55073 **Cassius's Primrose**
Sire *Cassius of Sunnyside* (21395)
Dam *Rosy's Lady Helen* (21449)
Born—Nov. 7, 1914
Breeder and owner:
Frank H. Corey, King Ferry, N. Y.

55074 **Pol of Big Spring Farm**
Sire *France's Jewel's Champion* (17970)
Dam *Imp. Pol II. of the Vauxbelets* (21048)
Born—Feb. 16, 1912
Breeder and owner:
Miss Willie Lee Inman, Leesburg, Va.

55075 **Rose of Mayfield**
Sire *France's Jewel's Champion* (17970)
Dam *Claremont Rose of Big Spring Farm* (40112)
Born—May 9, 1912
Breeder and owner:
Miss Willie Lee Inman, Leesburg, Va.

55076 **Daisy of Big Spring Farm**
Sire *France's Jewel's Champion* (17970)
Dam *Imp. Foulon Daisy III.* (21016)
Born—May 19, 1912
Breeder and owner:
Miss Willie Lee Inman, Leesburg, Va.

55077 **Iona Bay**
Sire *Tritoma's Royal Bay* (18050)
Dam *Masher's Georgiana of Maple Glen* (42401)
Born—Sept. 10, 1914
Breeder—Charlie Fitts, Moravia, N. Y.
Owner—Orra M. Rhodes, Etna, N. Y.

55078 **Roxy of Pleasant View**
Sire *Sherwood's Golden Boy* (20309)
Dam *Queen Fredda* (31000)
Born—July 24, 1914
Breeder and owner:
W. S. Boyd, Wyalusing, Pa.

55079 **Maple Lawn Glenwood Girl**
Sire *Glenwood's Main Stay 27th* (16275)
Dam *Daisy of Maple Lawn 4th* (26913)
Born—Jan. 25, 1912
Breeder and owner:
Thomas Briggs, Newtown, Pa.

55080 **Annetta Bell 4th's Lassie**
Sire *Countess Bonnie Boy of Harriton* (18061)
Dam *Annetta Bell 4th* (29185)
Born—Dec. 9, 1913
Breeder and owner:
Thomas Briggs, Newtown, Pa.

55081 **Bellma's Maid 4th**
Sire *Countess Bonnie Boy of Harriton* (18061)
Dam *Bellma's Maid* (28398)
Born—Dec. 17, 1913
Breeder and owner:
Thomas Briggs, Newtown, Pa.

55082 **Sylvia of Brush Creek**
Sire *Violet's Prince of Maple Grove* (16434)
Dam *Beauty of Brush Creek* (28209)
Born—July 17, 1914
Breeder and owner:
Grant H. Goehring, Fombell, Pa.

55083 **Hattie of Brush Creek**
Sire *Violet's Prince of Maple Grove* (16434)
Dam *Foxie of Bonnie Brook* (16583)
Born—July 21, 1914
Breeder and owner:
Grant H. Goehring, Fombell, Pa.

55084 **Dora of Brush Creek**
Sire *Violet's Prince of Maple Grove* (16434)
Dam *Rose of Bonnie Brook* (13760)
Born—Aug. 12, 1914
Breeder and owner:
Grant H. Goehring, Fombell, Pa.

55085 **Myrtle of Brush Creek**
Sire *Dimple of Maple Grove* (24692)
Dam *Pansy of Brush Creek* (43201)
Born—Oct. 31, 1914
Breeder and owner:
Grant H. Goehring, Fombell, Pa.

55086 **Jedetta B.'s Glenwood Girl**
Sire *Pride's Glenwood of Pinehurst* (13613)
Dam *Jedetta B. of Pinehurst* (31456)
Born—July 23, 1914
Breeder and owner:
E. E. Grimes, Massena, Iowa.

55087 **Merry of Elderon**
Sire *Imp. Prince Llelwelyn of the Isle* (12648)
Dam *Queen Bishop* (14540)
Born—Dec. 25, 1911
Breeder and owner:
A. J. Plowman, Elderon, Wis.

55088 **Princess Jane of Elderon**
Sire *Imp. Prince Llelwelyn of the Isle* (12648)
Dam *Lillian Lake View* (41501)
Born—Aug. 15, 1912
Breeder and owner:
A. J. Plowman, Elderon, Wis.

55089 **Agoonak**
Sire *Imp. Prince Llelwelyn of the Isle* (12648)
Dam *Imp. Violet of the Grée III.* (23659)
Born—Sept. 14, 1912
Breeder and owner:
A. J. Plowman, Elderon, Wis.

55090 **Wanda of Lake View**
Sire *Imp. Prince Llelwelyn of the Isle* (12648)
Dam *Prince's Violet* (30798)
Born—Dec. 13, 1912
Breeder and owner:
A. J. Plowman, Elderon, Wis.

55091 **Dawn of Lake View**
Sire *Prince Lewison of Lake View* (25512)
Dam *Queen Bishop* (14540)
Born—Feb. 14, 1914
Breeder and owner:
A. J. Plowman, Elderon, Wis.

55092 **Glen's Cora**
Sire *King Glen* (20796)
Dam *Cora's Beatrice* (24808)
Born—July 27, 1914
Twin with bull No. 31541.
Breeder and owner:
G. W. Wilder, Redlands, Cal.

55093 **Glen's Lady**
Sire *King Glen* (20796)
Dam *Imp. Lady Dunmore III.* (19688)
Born—Aug. 24, 1914
Breeder and owner:
G. W. Wilder, Redlands, Cal.

55094 **Lady Raymond of Echo**
Sire *Bell-founder* (11681)
Dam *Imp. Lady Raymond* (35820)
Born—July 5, 1914
Breeder and owner:
H. S. Chase, Litchfield, Conn.

55095 **Lela Brutus of Bozeman**
Sire *Jeweller of Nutricia* (21464)
Dam *Lela Brutus of Nutricia* (43351)
Born—Sept. 17, 1914
Breeder and owner:
W. O. Bohart, Bozeman, Mont.

55096 **Masher's Tahoma's Rutila's Sheet Anchor 2d**
Sire *Primrose's Governor's Rival* (25013)
Dam *Masher's Tahoma's Rutila's Sheet Anchor* (43939)
Born—June 15, 1914
Breeder and owner:
Mott F. Wilson, Bangor, Maine.

55097 **Myra of Pinehurst 4th**
Sire *Effards Gay Lord of Lewison* (18149)
Dam *Myra of Pinehurst* (21495)
Born—May 30, 1914
Breeder and owner:
Harry W. Seamans, Factoryville, Pa.

55098 **Margaret of Oakwood**
Sire *Rosette's Marshall* (12236)
Dam *Butter Trust 4th* (19023)
Born—Nov. 17, 1911
Breeder and owner:
W. Henry Bell, Scotts Station, Ky.

55099 **Fair Daisy of Springbrook**
Sire *Canary's King* (23136)
Dam *Lilly Fair of Elcho* (42364)
Born—June 14, 1914
Breeder and owner:
Anton Follstad, Elcho, Wis.

55100 **Betty of Ideal Farm**
Sire *Langwater Sunderland* (19337)
Dam *Bess' Sequel's Betty* (38345)
Born—April 10, 1914
Breeder and owner:
Mrs. George E. Holton, Catasauqua, Pa.

55101 **Pine Grove's Star**
Sire *Pine Grove's Auriculus* (23430)
Dam *Spring Brook's Hilda* (33757)
Born—June 28, 1914
Breeder and owner:
M. H. Packer, Milford, N. Y.

55102 **Lady Betty of Village View**
Sire *Naomi's King of Maple Hill Farm* (24426)
Dam *King's Betty of Orchardcrest* (41053)
Born—June 26, 1914
Breeder and owner:
L. T. Lee, Holmen, Wis.

55103 **Lady Light Feet**
Sire *Prince of Colbydale* (18142)
Dam *Nellie Parish* (41897)
Born—July 2, 1914
Breeder and owner:
Charles Peterson, Gilbert, Ariz.

55104 **Princess of Nettle Hill**
Sire *Prince of Nettle Hill* (17527)
Dam *Cream of Nettle Hill* (40893)
Born—July 13, 1914
Breeder and owner:
Joseph Brennan, Cato, Wis.

55105 **Lola of Springwater**
Sire *Dolly's Roy of Tarbell Farms* (20202)
Dam *Laura of the Otselic* (41829)
Born—Oct. 10, 1914
Breeder—Clayton Dutton, South Otselic, N. Y.
Owner—V. A. Moore, Ithaca, N. Y.

55106 **Lone Pine Daisy Maid**
Sire *Imp. Gay Boy of the Isle* (16998)
Dam *Imp. Daisy des Paysans* (31941)
Born—Nov. 25, 1914
Breeder and owner:
F. D. Stout, Angus, Wis.

55107 **Marcella's Great Hope**
Sire *Nelly's Heirloom* (17317)
Dam *Marcella Hudson 6th* (25877)
Born—June 13, 1914
Breeder—George F. Terry, Waterville, Maine.
Owner—George C. Clark, Orford, N. H.

55108 **Juliet of Greenville**
Sire *Topsy's Lad* (16635)
Dam *Laretta W.* (30586)
Born—Feb. 12, 1914
Breeder—W. D. Ward, Warren, Pa.
Owner—Will F. Smith, Greenville, Pa.

55109 **Gladys of Greenville**
Sire *Topsy's Lad* (16635)
Dam *Josephine S. of Warren* (34178)
Born—Feb. 15, 1914
Breeder—W. D. Ward, Warren, Pa.
Owner—Will F. Smith, Greenville, Pa.

55110 **Needith More**
Sire *Ne Plus Ultra* (15265)
Dam *Edith of Birchwood* (22177)
Born—May 22, 1914
Breeder and owner:
S. M. Shoemaker, Eccleston, Md.

55111 **June Sunshine**
Sire *Privateer* (15479)
Dam *Pet, the Pride* (43205)
Born—June 7, 1914.
Breeder and owner:
S. L. Hawks, Massena, Iowa.

55112 **Jeannette's Daisy**
Sire *Pride McQueen* (14619)
Dam *Imp. Sherwill's Jeannette II.* (25812)
Born—Oct. 25, 1912
Breeder and owner:
George H. Miller, Ottertail, Minn.

55113 **Elizabeth K.**
Sire *Horatio* (14084)
Dam *Winnie's La Belle* (28380)
Born—July 5, 1914
Breeder and owner:
Frank Plumb, Saginaw, Mich.

55114 **Golden Tidy 2d**
Sire *Raymond of Homestead* (18063)
Dam *Golden Tidy* (23745)
Born—June 17, 1914
Breeder and owner:
W. G. Jamison, Appleton, Wis.

55115 **Paget's Tidy**
Sire *Imp. Governor's Paget* (26188)
Dam *Tidy of Homestead* (37183)
Born—Oct. 5, 1914
Breeder and owner:
W. G. Jamison, Appleton, Wis.

55116 **June of Arethusa**
Sire *Governor Chêne Chêne* (14228)
Dam *Dora of Arethusa* (34484)
Born—June 19, 1914
Breeder and owner:
W. F. Webster, Litchfield, Conn.

55117 **Parquita Martin**
Sire *King Pin of Woodend* (9517)
Dam *Jessy Martin 2d* (22229)
Born—June 16, 1914
Breeder and owner:
A. H. Hinman, Allenville, Wis.

55118 **King's Polly Ann**
Sire *Violet's King* (20352)
Dam *Governor's Polly* (35995)
Born—July 3, 1914
Breeder and owner:
A. L. Emmons, North Ridgeville, Ohio.

55119 **Hougue Maid V.'s Beauty**
Sire *Violet's King* (20352)
Dam *Imp. Hougue Maid V.* (45963)
Born—Aug. 29, 1914
Breeder and owner:
A. L. Emmons, North Ridgeville, Ohio.

55120 **Imp. Mildred II. of les Godaines**
(R. G. A. S. 9943 P. S.)
Sire *Imp. Old Paddy* (16903)
Dam On Guernsey *Petite of Park Farm* (R. G. A. S. 2920 F. S.)
Born—Sept. 13, 1910
Imp. with No. 53528.
Breeder—Charles R. Molesworth, Island of Guernsey.
Owner—Walter H. Dupee, Santee, Cal.

55121 **Imp. Lady Jip**
(R. G. A. S. 9955 P. S.)
Sire On Guernsey *Billy's Fancy* (R. G. A. S. 2205 P. S.)
Dam On Guernsey *Jip V.* (R. G. A. S. 6639 P. S.)
Born—Sept. 18, 1910
Imp. with No. 53528.
Breeder—N. de Mouilpied, Island of Guernsey.
Owner—Walter H. Dupee, Santee, Cal.

55122 **Middledale Princess**
Sire *Langwater Emigrant* (14076)
Dam *Gertrude Van* (25494)
Born—Aug. 29, 1914
Breeder and owner:
Follett & Brindley, Creswell, Oregon.

55123 **Middledale Mabel**
Sire *Langwater Emigrant* (14076)
Dam *Rose Van* (33355)
Born—Oct. 8, 1914
Breeder and owner:
Follett & Brindley, Creswell, Oregon.

55124 **Middledale Rosalie**
Sire *Langwater Emigrant* (14076)
Dam *Bernice Van* (25496)
Born—Oct. 16, 1914
Breeder and owner:
Follett & Brindley, Creswell, Oregon.

55125 **Middledale Queen**
Sire *Langwater Emigrant* (14076)
Dam *Lillie Lynes* (25492)
Born—Dec. 7, 1914
Breeder and owner:
Follett & Brindley, Creswell, Oregon.

55126 **Muda Guy**
Sire *Glenwood's Washington of Maple Glen* (17902)
Dam *Imp. Hayes Musette 5th* (20548)
Born—July 19, 1914
Breeder and owner:
William F. Gable, Wyebrooke, Pa.

55127 **Glen Gable Oriole**
Sire *Lassie's Ledyard Bay* (14540)
Dam *Cherry Lass* (24756)
Born—Sept. 12, 1914.
Breeder and owner:
William F. Gable, Wyebrooke, Pa.

55128 **Glen Gable Gold Drop**
Sire *Glen Gable Morris* (16039)
Dam *Imp. Yarra Yarra* X. (27737)
Born—Oct. 2, 1914
Breeder and owner:
William F. Gable, Wyebrooke, Pa.

55129 **Glen Gable Gold Rose**
Sire *Glen Gable Morris* (16039)
Dam *Mary Marshall 6th* (13722)
Born—Oct. 26, 1914
Breeder and owner:
William F. Gable, Wyebrooke, Pa.

55130 **Glen Gable Charlotte**
Sire *Don Cavalier of Linda Vista* (20842)
Dam *Glen Gable Gamrose* (43083)
Born—Oct. 27, 1914
Breeder and owner:
William F. Gable, Wyebrooke, Pa.

55131 **Glen Gable Blossom**
Sire *Lassie's Ledyard Bay* (14540)
Dam *Twilight Miss* (26065)
Born—Nov. 8, 1914
Breeder and owner:
William F. Gable, Wyebrooke, Pa.

55132 **Imp. Elm Road De Chêne**
Sire On Guernsey *Rochampton May Rose Lad* (R. G. A. S. 2916 P. S.)
Dam *Imp. Ruby Red of Castel* (54463)
Born—Aug. 22, 1914
Imp. in dam.
Breeder—A. Le Cheminant, Island of Guernsey.
Owner—Richard F. Klemm, Baraboo, Wis.

55133 **Floradale of Fairview**
Sire *Doc Royaline of Fairview* (20197)
Dam *Ferndale of Fairview* (35044)
Born—Sept. 28, 1914
Breeder and owner:
J. G. Seward, Jefferson, Wis.

55134 **Imp. Arthemise 2d**
Sire On Guernsey *Polly's Pride* (R. G. A. S. 2974 P. S.)
Dam *Imp. Arthemise* (51366)
Born—July 17, 1914
Imp. in dam.
Breeder—A. E. Brouard, Island of Guernsey.
Owner—George H. Weston, Skowhegan, Maine.

55135 **Jane Graves**
Sire *Imp. Ma Charmante's Hero* (17903)
Dam *Susan W.'s Jeannette's Sequel* (26299)
Born—Sept. 19, 1914
Breeder and owner:
George H. Weston, Skowhegan, Maine.

55136 **Maisie May**
Sire *Imp. Ma Charmante's Hero* (17903)
Dam *Masher's Susan* (34418)
Born—Sept. 29, 1914
Breeder and owner:
George H. Weston, Skowhegan, Maine.

55137 **Donovan's Choice of Oakdale**
Sire *Wellington of Oakdale* (16827)
Dam *Belle of Oakdale* (27891)
Born—July 26, 1914
Breeder and owner:
R. A. Wilkinson, Lake Elmo, Minn.

55138 **Dolly of Oakdale**
Sire *Increase, Junior* (24080)
Dam *Dorotha Lee* (24265)
Born—Aug. 14, 1914
Breeder and owner:
R. A. Wilkinson, Lake Elmo, Minn.

55139 **Cherry of Oakdale**
Sire *Increase, Junior* (24080)
Dam *Theresa of Oakdale* (36522)
Born—Aug. 19, 1914
Breeder and owner:
R. A. Wilkinson, Lake Elmo, Minn.

55140 **Beau's Little Lena S.**
Sire *Imp. Beau Yenadizze* (16951)
Dam *Pretor's Lena S. of Fairview* (38139)
Born—June 23, 1914
Breeder and owner:
N. E. Smith, Richford, N. Y.

55141 **Rebecca of Maple Place**
Sire *Ransom of Edgewater* (17304)
Dam *Semele of Maple Place* (27652)
Born—June 20, 1914
Breeder and owner:
E. E. Wright, Belmont, N. Y.

55142 **Olive of Maple Place**
Sire *Ransom of Edgewater* (17304)
Dam *Aurora of Maple Place* (37294)
Born—June 28, 1914
Breeder and owner:
E. E. Wright, Belmont, N. Y.

55143 **Bethmar of Hopewell Farm**
Sire *Badger of Broadford* (14003)
Dam *Bethmar* (40793)
Born—April 28, 1913
Breeder and owner:
Walter T. Coe, Westerville, Ohio.

55144 **Mayflower Sunshine**
Sire *Badger of Broadford* (14003)
Dam *Mayflower Trink* (34467)
Born—July 12, 1913
Breeder and owner:
Walter T. Coe, Westerville, Ohio.

55145 **Olive of Hopewell Farm**
Sire *Badger of Broadford* (14003)
Dam *Olive of Maplehurst* (23197)
Born—Oct. 30, 1913
Breeder and owner:
Walter T. Coe, Westerville, Ohio.

55146 **Jessie Babette**
Sire *Magnet of Maplecrest* (16546)
Dam *Babette of Hillhurst* (25422)
Born—June 20, 1914
Breeder and owner:
Harry N. Case, Hudson, Ohio.

55147 **Orange's Archeress**
Sire *Beatrice's Archer* (18369)
Dam *Kate Dillon of Waumesit* (30225)
Born—Feb. 19, 1914
Breeder and owner:
T. P. Lindsay, Southboro, Mass.

55148 **Queen of Ferndale-Askov**
Sire *Watonga of Clovermead* (21681)
Dam *May's Fawn of Clovermead* (35111)
Born—July 25, 1914
Breeder—M. E. Blakely, Milaca, Minn.
Owner—Ludvig Mosboek, Askov, Minn.

55149 **Beauty of Ferndale-Askov**
Sire *Partridge Wing* (12880)
Dam *Ben's Oakwood* (15859)
Born—Sept. 27, 1914
Breeder—Louis Olsen, Askov, Minn.
Owner—Ludvig Mosboek, Askov, Minn.

55150 **Dolly of Mount Rib**
Sire *Spotty of Fairview* (23112)
Dam *Lady of Mount Rib* (43823)
Born—Dec. 1, 1914
Breeder and owner:
Adolph Thompson, Wausau, Wis.

55151 **Golden Lilly of Lind**
Sire *King of the Glenwoods* (21641)
Dam *Imp. Golden Drop of the Bigard* (25573)
Born—Oct. 23, 1914
Breeder and owner:
Charles H. Glocke, Weyauwega, Wis.

55152 **Rhea's Queen**
Sire *Rhea's King of the May* (14368)
Dam *Canary of Daisydale 3d* (26992)
Born—July 28, 1914
Breeder and owner:
D. L. Williams, Waukesha, Wis.

55153 **Emmason's Topsy**
Sire *Emmason* (11870)
Dam *Lester's Topsy* (30484)
Born—May 15, 1912
Breeder and owner:
Mrs. Eva Lehmann, Woodland, Wis.

55154 **Emmason's Dawn**
Sire *Emmason* (11870)
Dam *Dawn of the Cedars* (30479)
Born—July 12, 1912
Breeder and owner:
Mrs. Eva Lehmann, Woodland, Wis.

55155 **Juliet of Anna Dean Farm**
Sire *Imp. Alderney Raymond* (26357)
Dam *Imp. Julia of Anna Dean Farm 2d* (46744)
Born—Aug. 21, 1914
Breeder and owner:
O. C. Barber, Akron, Ohio.

55156 **Amy's Hero's Maggie**
Sire *Amy's Hero* (18864)
Dam *Hero's Maggie* (41409)
Born—Sept. 25, 1914
Breeder and owner:
James H. Beirne, Oakfield, Wis.

55157 **Upland's Ellen**
Sire *Langwater Cavalier* (21012)
Dam *Ellen May Queen of Glenmore* (33820)
Born—June 24, 1914
Breeder and owner:
F. P. Frazier, Ipswich, Mass.

55158 **Thelma Chieftain's Helen**
Sire *Roadmaker* (17732)
Dam *Thelma Chieftain of Prospect* (16908)
Born—March 30, 1914
Breeder and owner:
Daniel Willard, North Hartland, Vt.

55159 **Sea Belle's Bessie**
Sire *Willow'S Governor* (14186)
Dam *Imp. Spotswood Sea Belle* (20685)
Born—Feb. 12, 1913
Breeder and owner:
N. J. Rohrer, Strasburg, Pa.

55160 **Uno's Princess Yetive**
Sire *Uno of Clover Hill* (22793)
Dam *Princess Yetive of Clover Hill Farm* (44222)
Born—Oct. 24, 1914
Breeder and owner:
George Garbade, Jackson, Wis.

55161 **Elina's Queen**
Sire *Maesmawr's King of the May* (20356)
Dam *Wern's Elina* (31093)
Born—Nov. 1, 1914
Breeder—William D. Williams, Waukesha, Wis.
Owner—Julius W. Price, Waukesha, Wis.

55162 **Lady Frisbie of Weymouth**
Sire *Cohasset Chief* (19915)
Dam *Lady Frisbie* (10857)
Born—Aug. 17, 1914
Breeder—P. J. Connor, New Market, N. H.
Owner—W. E. Blaisdell, East Rochester, N. H.

55163 **Fern of Weymouth**
Sire *Put of Elm Farm* (24224)
Dam *Minnie of Weymouth* (39841)
Born—Sept. 17, 1914
Breeder and owner:
W. E. Blaisdell, East Rochester, N. H.

55164 **Alluna**
Sire *Park's Duke* (21578)
Dam *Happelonia Vauxbelets* (17961)
Born—July 17, 1914
Breeder and owner:
A. H. Burdick, Tomah, Wis.

55165 **Governor's Rose of Spring Brook**
Sire *Imp. Princess of the Vauquiedor's Governor* (24738)
Dam *Imp. Rose II. of Fair Mount* (44323)
Born—Sept. 23, 1914
Breeder—J. S. Govin, Menomonie, Wis.
Owner—A. P. Foote & Sons, Rush Lake, Wis.

55166 **Imp. Honesty's Pineapple**
Sire *Imp. Honesty's Jewel* (27023)
Dam *Imp. Roberts' Pineapple* (47917)
Born—April 25, 1914
Imp. in dam.
Breeder and owner:
F. B. Buckley, Valley Falls, N. Y.

55167 **Gaiety of Edgemont**
Sire *Dimple Bloom* (14369)
Dam *Gay Dimple of Edgemont* (40852)
Born—June 18, 1914
Breeder and owner:
L. A. Hyde, Bloomsburg, Pa.

55168 **Miss Dimple of Welliversville**
Sire *Rex of the Glen* (15727)
Dam *Molly Dimple of Welliversville* (40732)
Born—June 17, 1914
Breeder and owner:
J. Frank Kline, Bloomsburg, Pa.

55169 **Rosie Dimple of Welliversville**
Sire *Dimple Bloom* (14369)
Dam *Vie of Welliversville* (28196)
Born—June 25, 1914
Breeder and owner:
J. Frank Kline, Bloomsburg, Pa.

55170 **Mixter Genelva**
Sire *Langwater Demonstrator* (16451)
Dam *Genelva of Mixter Farm* (38843)
Born—March 5, 1912
Breeder and owner:
Est. George Mixter, Hardwick, Mass.

55171 **Chief's Belle**
Sire *Lucretia's Chief of Waumesit* (12385)
Dam *Thirty Thousand Six Hundred Five* (30605)
Born—March 17, 1912
Breeder and owner:
Est. George Mixter, Hardwick, Mass.

55172 **Ellenwood's Willing Worker of White Farm**
Sire *Ellenwood Main Stay's Duke of Newport* (21955)
Dam *Glenwood's Bell Flower of White Farm* (29137)
Born—July 3, 1914
Breeder and owner:
Harmon D. Newkirk, Clayton, N. J.

55173 **Ellenwood's Duplicate of White Farm**
Sire *Ellenwood Main Stay's Duke of Newport* (21955)
Dam *Verta Opie's Glenwood of White Farm* (25088)
Born—Aug. 12, 1914
Breeder and owner:
Harmon D. Newkirk, Clayton, N. J.

55174 **Marquette's Lily Maid of Ingalnook**
Sire *Marquette* (16510)
Dam *Lily Maid of Richmond* (15721)
Born—June 18, 1914
Breeder—O. T. Remington, Elk Mound, Wis.
Owner—G. R. Ingalls, Eau Claire, Wis.

55175 **La Sorella of Maplecrest**
Sire *Imp. Spotswood Sequel* (9686)
Dam *Buttercup of Woodside* (27143)
Born—March 13, 1913
Breeder and owner:
George W. Love, Garrettsville, Ohio.

55176 **Imp. Wardem Lass**
Sire *Trengwainton Golden Prince* (2530 E. G. H. B.)
Dam *Imp. Ladock Lady Elizabeth* (53973)
Born—Oct. 28, 1914
Imp. in dam.
Breeder—Rev. Canon S. R. Raffles-Flint, England.
Owner—William DeMott, Madison, N. J.

55177 **Molly of Louis Corners**
Sire *Governor of Schleswig* (18473)
Dam *Maple of Louis Corners* (34438)
Born—Aug. 25, 1914
Breeder and owner:
John A. Loos, Kiel, Wis.

55178 **Mabel L.**
Sire *Dimple Bloom 5th* (22782)
Dam *Florence L. of Maple Grove* (42760)
Born—June 26, 1914
Breeder and owner:
Ray D. Levan, Catawissa, Pa.

55179 **Hope of Arvon**
Sire *Coral Count Combination* (14969)
Dam *Elberta Beth* (17243)
Born—Aug. 27, 1914
Breeder and owner:
Walter L. Benedict, Marengo, Ohio.

55180 **Rosalie's Janet**
Sire *Plato of Pinehurst* (11418)
Dam *Imp. Rosalie of Mouilpied* (37755)
Born—March 2, 1913
Breeder—W. W. Marsh, Waterloo, Iowa.
Owner—Joseph P. Golinvaux, Waterloo, Iowa.

55181 **Ivy of Koshkonong Place 4th**
Sire *Jury of Koshkonong Place* (16793)
Dam *Imp. Ivy of Koshkonong Place* (35646)
Born—Sept. 28, 1914
Breeder and owner:
A. R. Hoard, Fort Atkinson, Wis.

55182 **Quiet of Koshkonong Place 2d**
Sire *Jury of Koshkonong Place* (16793)
Dam *Quiet of Koshkonong Place* (27724)
Born—Oct. 17, 1914
Breeder and owner:
A. R. Hoard, Fort Atkinson, Wis.

55183 **Gladys of Koshkonong Place 3d**
Sire *Jury of Koshkonong Place* (16793)
Dam *Gladys of Koshkonong Place* (26782)
Born—Oct. 21, 1914
Breeder and owner:
A. R. Hoard, Fort Atkinson, Wis.

55184 **Nellie of Koshkonong Place 2d**
Sire *Jury of Koshkonong Place* (16793)
Dam *Imp. Nellie of Koshkonong Place* (35650)
Born—Oct. 23, 1914
Breeder and owner:
A. R. Hoard, Fort Atkinson, Wis.

55185 **Quiz of Koshkonong Place 2d**
Sire *Jury of Koshkonong Place* (16793)
Dam *Quiz of Koshkonong Place* (24510)
Born—Oct. 27, 1914
Breeder and owner:
A. R. Hoard, Fort Atkinson, Wis.

55186 **Beta of Koshkonong Place**
Sire *Giltedge of Koshkonong Place* (21989)
Dam *Bess of Koshkonong Place 2d* (42951)
Born—Nov. 8, 1914
Breeder and owner:
A. R. Hoard, Fort Atkinson, Wis.

55187 **Jane Sequel of Waconia**
Sire *Fanny's Walter Sequel of Denmark* (23239)
Dam *Pleasure's Pride* (37927)
Born—Aug. 9, 1914
Breeder and owner:
Joseph Sicheneder, Waconia, Minn.

55188 **Queen of Mondamin**
Sire *Dimple Bloom 3d* (20837)
Dam *Celosia's Tuxie Lass* (28176)
Born—June 24, 1914
Breeder and owner:
Herbert T. Borden, Mickleton, N. J.

55189 **Golden Lady of Chestnut Hill**
Sire *Langwater Pencoyd* (21830)
Dam *Golden Lady of Pencoyd 3d* (38080)
Born—June 24, 1914
Breeder—T. W. & I. W. Roberts, Bala, Pa.
Owner—Est. Myron C. Wick, Youngstown, Ohio.

55190 **Fleurie of Chestnut Hill**
Sire *Galaxy's Mar* (20752)
Dam *Imp. Fleurie II. du Hamel* (31627)
Born—June 25, 1914
Breeder and owner:
Est. Myron C. Wick, Youngstown, Ohio.

55191 **Galaxy's Minnuette**
Sire *Imp. Galaxy's Sequel* (16904)
Dam *Minnuette of Chestnut Hill* (31441)
Born—July 17, 1914
Breeder and owner:
Est. Myron C. Wick, Youngstown, Ohio.

55192 **Galaxy's Butter Queen**
Sire *Imp. Galaxy's Sequel* (16904)
Dam *Imp. Island Butter Queen* (19661)
Born—Aug. 23, 1914
Breeder and owner:
Est. Myron C. Wick, Youngstown, Ohio.

55193 **Busy Bee of Chestnut Hill**
Sire *Chestnut Hill Yeksa* (12907)
Dam *Imp. Galaxy's Busy Bee* (27499)
Born—Oct. 10, 1914
Breeder and owner:
Est. Myron C. Wick, Youngstown, Ohio.

55194 **Hope's Delight**
Sire *Yeoman's May King of Langwater* (14797)
Dam *Glenwood's Hope* (22765)
Born—June 20, 1914
Breeder and owner:
M. M. Hollingsworth, Landenberg, Pa.

55195 **Martha Bigelow**
Sire *Vivandière's Governor of Hillside Farms* (25164)
Dam *Katie Bigelow* (15114)
Born—Nov. 25, 1914
Breeder and owner:
S. S. Norton, North New Portland, Maine.

55196 **Edith of Morrison Farm**
Sire *Pinehurst's Stranford* (23066)
Dam *Lady Edith of Maplewood* (33998)
Born—Oct. 31, 1914
Breeder and owner:
J. G. Morrison, Barre, Vt.

55197 **Doris of Morrison Farm**
Sire *Chief Penwyn* (22921)
Dam *Quechee Maid* (38757)
Born—Nov. 21, 1914
Breeder and owner:
J. G. Morrison, Barre, Vt.

55198 **Imp. Rose III. of la Turquie**
(R. G. A. S. 11482 P. S.)
Sire On Guernsey *Daisy's Sequel of the Roque Balan* (R. G. A. S. 2458 P. S.)
Dam On Guernsey *Du Port's Rose* (R. G. A. S. 3094 F. S.)
Born—March 20, 1912
Imp. with No. 53768.
Breeder—H. Du Port, Island of Guernsey.
Owner—F. S. Peer, Cranford, N. J.

55199 **Imp. Daisy II. of Neuve Maison**
(R. G. A. S. 12330 P. S.)
Sire *Imp. Royal Governor of the Grée* (28602)
Dam On Guernsey *Daisy of Neuve Maison* (R. G. A. S. 4710 P. S.)
Born—Oct. 28, 1912
Imp. with No. 53768.
Breeder—Mrs. E. Le Messurier, Island of Guernsey.
Owner—F. S. Peer, Cranford, N. J.

55200 **Imp. Ivy of les Rues Frairies III.**
(R. G. A. S. 12288 P. S.)
Sire On Guernsey *Lord Minto* (R. G. A. S. 2509 P. S.)
Dam On Guernsey *Ivy of les Rues Frairies* (R. G. A. S. 4469 F. S.)
Born—Nov. 14, 1912
Imp. with No. 53768.
Breeder—John P. Sarre, Island of Guernsey.
Owner—F. S. Peer, Cranford, N. J.

55201 **Imp. Braye Daisy VII.**
(R. G. A. S. 12485 P. S.)
Sire On Guernsey *Honoria's Sequel II.* (R. G. A. S. 2816 P. S.)
Dam On Guernsey *Braye Daisy II.* (R. G. A. S. 6401 P. S.)
Born—Feb. 1, 1913
Imp. with No. 53768.
Breeder—J. D. Hubert, Island of Guernsey.
Owner—F. S. Peer, Cranford, N. J.

55202 **Hambro's Standard's Derinna**
Sire *Langwater Hambro* (21011)
Dam *Standard's Derinna* (38724)
Born—June 27, 1914
Breeder and owner:
Ralph Tratt, Whitewater, Wis.

55203 **Golden Julia**
Sire *Vergeront* (21416)
Dam *Butternut Pride* (37033)
Born—July 7, 1914
Breeder—A. S. Brenden, Westby, Wis.
Owner—John Syverhus, Westby, Wis.

55204 **Jessie of Ellenwood**
Sire *Master Butterscotch* (18792)
Dam *Jessie of Seneca* (27951)
Born—Nov. 30, 1913
Breeder and owner:
R. A. Baxter, Charlestown, Md.

55205 **Ellenwood of Seneca**
Sire *Master Butterscotch* (18792)
Dam *Martha W. of Seneca* (49915)
Born—March 11, 1914
Breeder and owner:
R. A. Baxter, Charlestown, Md.

55206 **Ellenwood's Maybelle**
Sire *Master Butterscotch* (18792)
Dam *Maybelle of Seneca* (51090)
Born—May 2, 1914
Breeder and owner:
R. A. Baxter, Charlestown, Md.

55207 **Maryland of Ellenwood**
Sire *Master Butterscotch* (18792)
Dam *Madge of Seneca* (28280)
Born—June 6, 1914
Breeder and owner:
R. A. Baxter, Charlestown, Md.

55208 **Ellenwood's Butterscotch**
Sire *Master Butterscotch* (18792)
Dam *Jessie of Seneca* (27951)
Born—Oct. 22, 1914
Breeder and owner:
R. A. Baxter, Charlestown, Md.

55209 **Leading Lady's Bess**
Sire *Manoa's Son of Iowa* (22761)
Dam *Leading Lady of Meadow-Ridge* (23714)
Born—Nov. 15, 1914
Breeder and owner:
J. J. Bean, West Salem, Wis.

55210 **Lattingtown Princess**
Sire *Imp. Branford Frisky Jack* (21333)
Dam *Imp. Ivy II. of Penrose* (40467)
Born—Nov. 11, 1914
Breeder and owner:
Clifford V. Brokaw, Glen Cove, N. Y.

55211 **Mamie of Mohican Valley Farm**
Sire *Raymond of Woodcrest* (20105)
Dam *Fannie's Sunshine* (35130)
Born—June 7, 1914
Breeder and owner:
Irven Sevits, Danville, Ohio.

55212 **Edna of Mohican Valley Farm**
Sire *Raymond of Woodcrest* (20105)
Dam *Elsie of the Springs* (35131)
Born—Oct. 1, 1914
Breeder and owner:
Irven Sevits, Danville, Ohio.

55213 **Christobel of Riverdale**
Sire *Robert Bishop's Tom of the Gleam* (13817)
Dam *Marie's Daisy* (34499)
Born—Nov. 8, 1914
Breeder and owner:
Hugh McIlraith, Medford, Wis.

55214 **Yorkville Lilyett**
Sire *Two Bells* (18542)
Dam *Lilyett* (33416)
Born—June 25, 1914
Breeder and owner:
Martin T. Allwardt, Yorkville, Ill.

55215 **Ellen's Princess**
Sire *The Moor of Sunnyside* (26386)
Dam *Princess Coral of Paulsdale* (26321)
Born—Aug. 21, 1914
Breeder and owner:
R. F. Whitmer, Hatboro, Pa.

55216 **Ellenwood's Noble Queen**
Sire *Imp. Ribert's Golden Noble* (16143)
Dam *Hildesheimess 2d* (35103)
Born—Sept. 4, 1914
Breeder—C. Morton Smith, Philadelphia, Pa.
Owner—R. F. Whitmer, Hatboro, Pa.

55217 **Ellenwood Beauty 2d**
Sire *Glenwood's Main Stay of Ellenwood* (19910)
Dam *Ellenwood Beauty* (36922)
Born—Sept. 29, 1914
Breeder and owner:
R. F. Whitmer, Hatboro, Pa.

55218 **Lady Ella of Cottage Hill**
Sire *Leader of Oakwood* (23866)
Dam *Ella of Cottage Hill 2d* (41380)
Born—July 10, 1914
Breeder and owner:
D. R. Hanna, Ravenna, Ohio.

55219 **Lady Wickliffe's Favorite**
Sire *Leader of Oakwood* (23866)
Dam *Lady Wickliffe* (33610)
Born—Sept. 14, 1914
Breeder and owner:
D. R. Hanna, Ravenna, Ohio.

55220 **Imp. Rose Brilliant**
Sire On Guernsey *Brilliant of the Grée II.* (R. G. A. S. 2944 P. S.)
Dam *Imp. Primrose of the Grée X.* (51159)
Born—June 23, 1914
Imp. in dam.
Breeder—Thomas Langlois, Island of Guernsey.
Owner—J. L. Hope, Madison, N. J.

55221 **Imp. Cheminante XI.**
(R. G. A. S. 9909 P. S.)
Sire *Imp. Raymond of the Préel IV.* (19235)
Dam On Guernsey *Cheminante X.* (R. G. A. S. 6288 P. S.)
Born—Aug. 28, 1910
Imp. with No. 53528.
Breeder—J. Carrington, Island of Guernsey.
Owner—Walter H. Dupee, Santee, Cal.

55222 **Druce's Queen 2d**
Sire *Barrington May King* (19312)
Dam *Imp. Druce's Queen* (27491)
Born—Sept. 3, 1914
Breeder and owner:
Frank A. Hotchkiss, Millerton, N. Y.

55223 **Lolita of Hurley-hurst**
Sire *Ormonde of Bide a Wee* (20372)
Dam *Primrose Stranford* (24804)
Born—June 28, 1914
Breeder and owner:
William W. Hurley, New Hope, Pa.

55224 **Tinona Buckley**
Sire *Governor Bell* (16799)
Dam *Minnie Buckley* (36081)
Born—June 26, 1914
Breeder and owner:
Irving W. Bates, East Barre, Vt.

55225 **Tilly's Jettie**
Sire *Governor Bell* (16799)
Dam *Tilly's Gold Maid* (24665)
Born—Aug. 8, 1914
Breeder and owner:
Irving W. Bates, East Barre, Vt.

55226 **June's Jewel**
Sire *Donnington of Avonlea* (21035)
Dam *June Daisy of Bakerstown* (40974)
Born—Sept. 28, 1914
Breeder and owner:
Clarence Shepard, Valencia, Pa.

55227 **Homestead Countess Caroline**
Sire *Homestead's Harry H.* (20236)
Dam *Homestead Beauty* (26222)
Born—May 7, 1914
Breeder and owner:
L. V. Axtell, Perry, Ohio.

55228 **Imp. Betty Breckenridge of les Merriennes**
Sire On Guernsey *Golden Hero of les Merriennes* (R. G. A. S. 2754 P. S.)
Dam *Imp. Snowdrop of les Merriennes* (45972)
Born—Feb. 22, 1914
Imp. in dam.
Breeder—James Taylor, Island of Guernsey.
Owner—George R. Meek, Bellefonte, Pa.

55229 **Bertha of Hylsted**
Sire *Countryman* (18121)
Dam *May of Hylsted* (25966)
Born—Feb. 11, 1914
Breeder and owner:
W. T. Porter, Dover, Mass.

55230 **Nora of Hylsted**
Sire *Countryman* (18121)
Dam *Elaine of Hylsted* (32114)
Born—July 14, 1914
Twin with cow No. 55231.
Breeder and owner:
W. T. Porter, Dover, Mass.

55231 **Twin of Hylsted**
Sire *Countryman* (18121)
Dam *Elaine of Hylsted* (32114
Born—July 14, 1914
Twin with cow No. 55230.
Breeder and owner:
W. T. Porter, Dover, Mass.

55232 **Rosamond of Hylsted**
Sire *Countryman* (18121)
Dam *Isolt of Hylsted* (31850)
Born—Aug. 13, 1914
Breeder and owner:
W. T. Porter, Dover, Mass.

55233 **Maggie of Harmony**
Sire *Knight of the Thistle* (17544)
Dam *Duchess P. of Harmony* (34890)
Born—Aug. 31, 1914
Breeder and owner:
J. I. Parent, Ballston Spa, N. Y.

55234 **Prince's Alexandre's Beauty**
Sire *Raymond's Masher of Hillsdale* (20673)
Dam *Prince's Alexandre* (22990)
Born—June 19, 1914
Breeder and owner:
George Schmit, Greenville, Wis.

55235 **Princess of Linden Home**
Sire *Imp. Gay Lad II. du Braye* (12649)
Dam *Princess of Pleasant View* (36178)
Born—July 1, 1914
Breeder and owner:
Charles Solveson, Nashotah, Wis.

55236 **Marcella's Princess of Sunset**
Sire *Duke of Meadow Brook* (17284)
Dam *Marcella Hudson 7th* (30524)
Born—Jan. 19, 1914
Breeder and owner:
E. W. Orton, East Hardwick, Vt.

55237 **Flock's Head of Pulias's Lily**
Sire *Imp. Flock's Head of Pulias* (11374)
Dam *Imp. Lily of Les Messuriers* (31609)
Born—Dec. 21, 1912
Breeder—O. N. Johnson, Appleton, Wis.
Owner—Ralph Tratt, Whitewater, Wis.

55238 **Hambro's Clara**
Sire *Langwater Hambro* (21011)
Dam *Imp. Raymond IV.'s Clara* (31676)
Born—June 24, 1914
Breeder and owner:
Ralph Tratt, Whitewater, Wis.

55239 **Hambro's Ringlet**
Sire *Langwater Hambro* (21011)
Dam *Ringlet* (27329)
Born—June 27, 1914
Breeder and owner:
Ralph Tratt, Whitewater, Wis.

55240 **Hambro's Casterilius Royalette**
Sire *Langwater Hambro* (21011)
Dam *Casterilius Royalette* (27339)
Born—July 3, 1914
Breeder and owner:
Ralph Tratt, Whitewater, Wis.

55241 **Hambro's S. S. D.**
Sire *Langwater Hambro* (21011)
Dam *Standard's Stranford Derinna* (44228)
Born—July 11, 1914
Breeder and owner:
Ralph Tratt, Whitewater, Wis.

55242 **Hambro's Belle**
Sire *Langwater Hambro* (21011)
Dam *Troy Center Belle* (14566)
Born—July 25, 1914
Breeder and owner:
Ralph Tratt, Whitewater, Wis.

55243 **Hambro's Busy Bee**
Sire *Langwater Hambro* (21011)
Dam *Imp. Pioneer's Busy Bee* (21339)
Born—Aug. 2, 1914
Breeder and owner:
Ralph Tratt, Whitewater, Wis.

55244 **Hambro's Derinna**
Sire *Langwater Hambro* (21011)
Dam *Derinna* (17777)
Born—Aug. 5, 1914
Breeder and owner:
Ralph Tratt, Whitewater, Wis.

55245 **Hambro's Trislette's Luetta**
Sire *Langwater Hambro* (21011)
Dam *Trislette's Luetta 2d* (28606)
Born—Aug. 10, 1914
Breeder and owner:
Ralph Tratt, Whitewater, Wis.

55246 **Beauty Rose of Onunda**
Sire *Royal Favorite* (20154)
Dam *Jasminum* (21717)
Born—July 1, 1914
Breeder and owner:
Est. D. Willis James, Madison, N. J.

55247 **Raider Rose**
Sire *Imp. Itchen Gold Raider* (25040)
Dam *Rose Queen of Onunda* (41124)
Born—Oct. 2, 1914
Breeder and owner:
Est. D. Willis James, Madison, N. J.

55248 **Progress of Onunda**
Sire *Royal Favorite* (20154)
Dam *Ornament of Onunda* (33050)
Born—Oct. 24, 1914
Breeder and owner:
Est. D. Willis James, Madison, N. J.

55249 **Masherlette of Harbor Hill**
Sire *Masher's Glenwood* (16339)
Dam *Masherlette* (38334)
Born—Jan. 2, 1912
Breeder and owner:
Clarence H. Mackay, Roslyn, N. Y.

55250 **Sweet Clover of Harbor Hill**
Sire *Imp. Masher's Galore* (8572)
Dam *Clover of Stonecrest* (16021)
Born—Oct. 10, 1912
Breeder and owner:
Clarence H. Mackay, Roslyn, N. Y.

55251 **Lucretia Eurotas**
Sire *Barney of Round Hill* (22958)
Dam *Louise Eurotas of Plainfield* (25634)
Born—Aug. 21, 1914
Breeder—James B. Palmer, Norwich, Conn.
Owner—William Rodney Cook, South Dartmouth, Mass.

55252 **Perplexity 2d**
Sire *Prince of Thorpe* (21962)
Dam *Perplexity* (39065)
Born—June 28, 1914
Breeder and owner:
E. K. Teisberg, Ashby, Minn.

55253 **Princess of Fond du Lac**
Sire *Imperial of Birchwood* (19271)
Dam *Dandy's Katherine* (40969)
Born—Nov. 1, 1914
Breeder and owner:
B. F. Sheridan, Fond du Lac, Wis.

55254 **Duchess of Fond du Lac**
Sire *Imperial of Birchwood* (19271)
Dam *Golden La Reine's Duchess* (27603)
Born—Nov. 24, 1914
Breeder and owner:
B. F. Sheridan, Fond du Lac, Wis.

55255 **Rose of Fond du Lac**
Sire *Imperial of Birchwood* (19271)
Dam *Mary Queen Rose* (42279)
Born—Dec. 12, 1914
Breeder and owner:
B. F. Sheridan, Fond du Lac, Wis.

55256 **Lady of Valley Ridge**
Sire *Governor of Valley Ridge* (20251)
Dam *Imp. Ruettes Lady II.* (31605)
Born—March 4, 1914
Breeder and owner:
J. H. Wade, Cleveland, Ohio.

55257 **Pride of Valley Ridge**
Sire *Gay Lad of Valley Ridge* (20252)
Dam *Imp. Victory of the Isle* (26677)
Born—March 10, 1914
Breeder and owner:
J. H. Wade, Cleveland, Ohio.

55258 **Helene of Valley Ridge**
Sire *Marshall of Valley Ridge* (23762)
Dam *Imp. Florrie II. of St. Hélène* (26629)
Born—April 9, 1914
Breeder and owner:
J. H. Wade, Cleveland, Ohio.

55259 **Gay Lass of Valley Ridge**
Sire *Gay Lad of Valley Ridge* (20252)
Dam *Carnation of Valley Ridge* (37414)
Born—April 9, 1914
Breeder and owner:
J. H. Wade, Cleveland, Ohio.

55260 **Rosina's Myrtle of Valley Ridge**
Sire *Gay Lad of Valley Ridge* (20252)
Dam *Imp. Rosina of Myrtle Place* (21305)
Born—June 17, 1914
Breeder and owner:
J. H. Wade, Cleveland, Ohio.

55261 **Skeezicks's Faucette**
Sire *Skeezicks* (9979)
Dam *Faucette Panacea 2d* (19223)
Born—May 5, 1914
Breeder and owner:
Est. Myron C. Wick, Youngstown, Ohio.

55262 **Josie's Mayflower of Lowe Creek**
Sire *Taylor Boy* (18229)
Dam *Josie of Sunnyside* (33172)
Born—Aug. 2, 1914
Breeder and owner:
John Engleman, Hixton, Wis.

55263 **Gypsy King's Pride of Lowe Creek**
Sire *Gypsy King of Fern Ravine* (18327)
Dam *Ruth of Deronda* (41476)
Born—Nov. 15, 1914
Breeder and owner:
John Engleman, Hixton, Wis.

55264 **Luecicero's Derinna**
Sire *Luecicero* (19856)
Dam *Derinna* (17777)
Born—Dec. 19, 1912
Breeder and owner:
Ralph Tratt, Whitewater, Wis.

55265 **Hambro's Miss Luetta**
Sire *Langwater Hambro* (21011)
Dam *Miss Luetta* (27337)
Born—July 7, 1914
Breeder and owner:
Ralph Tratt, Whitewater, Wis.

55266 **Christina Glenwood**
Sire *Sue's Glenwood* (23166)
Dam *Emerald's Christina* (34030)
Born—Sept. 9, 1914
Breeder and owner:
John W. Boardman, Jackson, Mich.

55267 **Mina Sequel**
Sire *Sue's Glenwood* (23166)
Dam *Imp. Westmoreland Mina* (33613)
Born—Sept. 13, 1914
Breeder and owner:
John W. Boardman, Jackson, Mich.

55268 **Belle of Briarbank**
Sire *King Bell* (13482)
Dam *Imp. Le Pelley's Jane II.* (32038)
Born—March 22, 1914
Breeder and owner:
W. T. Barbour, Birmingham, Mich.

55269 **Palby of Briarbank**
Sire *Paddy of Briarbank* (17138)
Dam *Imp. Selby* (32055)
Born—June 15, 1914
Breeder and owner:
W. T. Barbour, Birmingham, Mich.

55270 **Pava of Briarbank 3d**
Sire *King Bell* (13482)
Dam *Pava of Briarbank* (37897)
Born—June 25, 1914
Breeder and owner:
W. T. Barbour, Birmingham, Mich.

55271 **Wilhelmina of Briarbank 2d**
Sire *King Bell* (13482)
Dam *Wilhelmina of Briarbank* (40493)
Born—Aug. 16, 1914
Breeder and owner:
W. T. Barbour, Birmingham, Mich.

55272 **Beauty of Briarbank**
Sire *King Bell* (13482)
Dam *Imp. Beauty III. of Clairmont* (21431)
Born—Sept. 14, 1914
Breeder and owner:
W. T. Barbour, Birmingham, Mich.

55273 **Mesaba's Queen of Briarbank**
Sire *King Bell* (13482)
Dam *Imp. Mesaba's Queen* (27190)
Born—Sept. 26, 1914
Breeder and owner:
W. T. Barbour, Birmingham, Mich.

55274 **Bess of Briarbank 2d**
Sire *King Bell* (13482)
Dam *Bess of Briarbank* (37898)
Born—Oct. 28, 1914
Breeder and owner:
W. T. Barbour, Birmingham, Mich.

55275 **Janoca of Briarbank 2d**
Sire *King Bell* (13482)
Dam *Janoca of Briarbank* (37899)
Born—Nov. 16, 1914
Breeder and owner:
W. T. Barbour, Birmingham, Mich.

55276 **Satisfaction of Fritzlyn**
Sire *Satisfax* (13228)
Dam *Sultan's Prejudice* (14875)
Born—July 8, 1914
Breeder—George La Monte, Bound Brook, N. J.
Owner—William F. Fretz, Pipersville, Pa.

55277 **Molly May**
Sire *Masher of Trumbull* (12587)
Dam *Marechal's Lady* (35997)
Born—May 21, 1913
Breeder and owner:
C. E. Stockwell, Greene, Ohio.

55278 **Boulder Beauty's Pride**
Sire *Nerio Valentine Granger* (21911)
Dam *Boulder Beauty* (25336)
Born—June 15, 1914
Breeder—H. W. Wigman, Lansing, Mich.
Owner—A. C. Ramseyer, Smithville, Ohio.

55279 **Langwater French Lady**
Sire *Langwater Fashion* (23660)
Dam *Imp. La Belle Petite* (18114)
Born—Aug. 8, 1914
Breeder and owner:
F. Lothrop Ames, North Easton, Mass.

55280 **Langwater Favorite**
Sire *Langwater Advocate* (20514)
Dam *Sister Sue of Langwater* (21335)
Born—Oct. 3, 1914
Twin with cow No. 55829.
Breeder and owner:
F. Lothrop Ames, North Easton, Mass.

55281 **Langwater Fiction**
Sire *Langwater Fashion* (23660)
Dam *Dolly May* (29077)
Born—Oct. 16, 1914
Breeder and owner:
F. Lothrop Ames, North Easton, Mass.

55282 **Langwater Queen Mab**
Sire *Langwater Advocate* (20514)
Dam *Langwater May Queen 2d* (34754)
Born—June 12, 1914
Breeder and owner:
F. Lothrop Ames, North Easton, Mass.

55283 **Lucy Marshall of Suburban Farm**
Sire *Caligula* (23329)
Dam *Beauty's Best of Folly Land* (31803)
Born—Aug. 22, 1914
Breeder and owner:
James H. Seaman, Glens Falls, N. Y.

55284 **Cato Fancy 2d's Guydetta**
Sire *Guyre's Champion* (20926)
Dam *Cato Fancy 2d* (43039)
Born—Aug. 10, 1914
Breeder and owner:
William Morgan, Cato, Wis.

55285 **Bolton Annabel**
Sire *Imp. Governor of Bolton* (22994)
Dam *Buttercup of Bolton* (34716)
Born—July 14, 1914
Twin with cow No. 55286.
Breeder and owner:
E. B. Morris, Ardmore, Pa.

55286 **Bolton Claribel**
Sire *Imp. Governor of Bolton* (22994)
Dam *Buttercup of Bolton* (34716)
Born—July 14, 1914
Twin with cow No. 55285.
Breeder and owner:
E. B. Morris, Ardmore, Pa.

55287 **Bolton Rosy's Violet**
Sire *Imp. Violet's Sequel of Lyndanwalt* (17357)
Dam *Imp. Rosy of the Forgettes* (30264)
Born—Sept. 3, 1914
Breeder and owner:
E. B. Morris, Ardmore, Pa.

55288 **Bolton Maud**
Sire *Imp. Violet's Sequel of Lyndanwalt* (17357)
Dam *Imp. Beauty VIII. of the Forgettes* (30257)
Born—Oct. 9, 1914
Breeder and owner:
E. B. Morris, Ardmore, Pa.

55289 **Jessy Rose of Ardmore Farm**
Sire *Imp. Billy May II. of la Masse* (26961)
Dam *Imp. Jessy Rose XIV.* (47161)
Born—July 9, 1914
Breeder—George W. Ott, Doylestown, Pa.
Owner—F. I. Vander Beek, Glen Spey, N. Y.

55290 **Peggy C. of Mountain Farm**
Sire *Daisy's Glenwood of Elmlawn* (19073)
Dam *Peggy C.* (32691)
Born—Sept. 4, 1914
Breeder—H. H. Coston, Pittsfield, Maine.
Owner—G. F. Terry, Waterville, Maine.

55291 **Elsie G. of Mountain Farm**
Sire *Pride of Elm Ridge* (21459)
Dam *Elsie G.* (34272)
Born—Sept. 28, 1914
Breeder—J. W. Hoyt, Dexter, Maine.
Owner—G. F. Terry, Waterville, Maine.

55292 **Belringga**
Sire *Masher's Stowaway* (22350)
Dam *Beluga* (38631)
Born—March 16, 1914
Breeder and owner:
Spencer Kellogg, Derby, N. Y.

55293 **The Paddis Girl of Willow Brook**
Sire *Billy Sunday* (20177)
Dam *Yeksa's Maurine* (33727)
Born—May 17, 1914
Breeder and owner:
Calvin Bros., Calcutta, Ohio.

55294 **Doris Bell**
Sire *Imp. Masher of Sarnia* (19167)
Dam *Doris of Maple Glen* (31911)
Born—Sept. 14, 1912
Breeder—Corydon Peck, Locke, N. Y.
Owner—W. L. Coggshall, Groton, N. Y.

55295 **Henrietta Jane**
Sire *Imp. Masher of Sarnia* (19167)
Dam *Henrietta Cottie* (30540)
Born—Jan. 4, 1913
Breeder—Corydon Peck, Locke, N. Y.
Owner—W. L. Coggshall, Groton, N. Y.

55296 **Glenwood's Champion's Lady**
Sire *Glenwood's Champion* (15639)
Dam *Lady Gemsey 4th* (31027)
Born—July 3, 1914
Breeder and owner:
Howard Shivers, Haddonfield, N. J.

55297 **Lady Ella May**
Sire *Deanie's Rose King* (17773)
Dam *Serradella of Elm-Leigh* (39537)
Born—July 17, 1914
Breeder—Edward R. Andrews, Putney, Vt.
Owner—Isaac H. Goodwin, Groton, Vt.

55298 **Margaret Sunshine**
Sire *Celosia's Highland Governor* (23065)
Dam *Beauty's Fan Tail* (34125)
Born—Aug. 2, 1914
Breeder and owner:
Rome N. Heinzman, Mankato, Minn.

55299 **Belle's Beauty of Ringgold Farm**
Sire *Pomeroy* (17147)
Dam *Belle of Locust Grove 8th* (32661)
Born—March 15, 1913
Breeder and owner:
D. M. Walter, Mount Ayr, Iowa.

55300 **Chino of Ringgold Farm**
Sire *Pomeroy* (17147)
Dam *Belle of Locust Grove 8th* (32661)
Born—Oct. 23, 1914
Breeder and owner:
D. M. Walter, Mount Ayr, Iowa.

55301 **Nankeen of Shadyside**
Sire *Princess Corinna 2d's Prince* (21792)
Dam *Nankeen 2d* (16421)
Born—June 17, 1914
Breeder—Fred R. Davis, Frankfort, Ind.
Owner—G. L. Breese & Son, Lima, Ohio.

55302 **Pride of Hathaway 2d**
Sire *Franc Masher of Rush* (28255)
Dam *Pride of Hathaway* (28132)
Born—June 16, 1914
Breeder and owner:
R. L. Bush, Montrose, Pa.

55303 **Grace of Bellevue**
Sire *Raymond of Denmark* (22561)
Dam *Gretchen B.* (11107)
Born—Oct. 24, 1914
Breeder and owner:
Henry F. Hagemeister, Green Bay, Wis.

55304 **Leilani**
Sire *Violet's Pride of Iowa* (20208)
Dam *Duchin of Upper Freehold* (38466)
Born—Sept. 26, 1913
Breeder—Charles G. Lathrop, Stanford University, Cal.
Owner—United States Department of Agriculture, Honolulu, Hawaii.

55305 **Leilehua**
Sire *Raymond of Alta Vista* (16095)
Dam *Hopeful of Upper Freehold* (38468)
Born—Aug. 1, 1914
Breeder and owner:
United States Department of Agriculture, Honolulu, Hawaii.

55306 **Pinecrest Lily**
Sire *Langwater King of the May* (12999)
Dam *Imp. Rosette IV. of the Gron* (21352)
Born—July 27, 1914
Breeder and owner:
Henry S. Howe, Holliston, Mass.

55307 **Pinecrest Polly**
Sire *Pinecrest, Lord Kitchener's Son* (22338)
Dam *Holliston Glenwood's Beauty* (31102)
Born—Aug. 12, 1914
Breeder and owner:
Henry S. Howe, Holliston, Mass.

55308 **Pinecrest Sadie**
Sire *Pinecrest, Lord Kitchener's Son* (22338)
Dam *Pinecrest Grace* (37128)
Born—Sept. 23, 1914
Breeder and owner:
Henry S. Howe, Holliston, Mass.

55309 **Pinecrest Minna**
Sire *Langwater King of the May* (12999)
Dam *Gaiety's Glenwood* (20704)
Born—Sept. 26, 1914
Breeder and owner:
Henry S. Howe, Holliston, Mass.

55310 **Pinecrest Ramona**
Sire *Langwater King of the May* (12999)
Dam *Glenwood's Beauty* (18407)
Born—Nov. 3, 1914
Breeder and owner:
Henry S. Howe, Holliston, Mass.

55311 **Cora J.**
Sire *Pauline Spotswood's Paddy* (20547)
Dam *Golden Lassie of Homer* (38592)
Born—Sept. 2, 1914
Breeder and owner:
D. H. Carney, Jerome, Mich.

55312 **Nina of Inverness**
Sire *Bishop's Glenwood* (20044)
Dam *Jennie Glenwood of Inverness* (54504)
Born—Sept. 17, 1914
Breeder and owner:
R. O. Hargrave, Ripon, Wis.

55313 **Mona of Inverness**
Sire *Bishop's Glenwood* (20044)
Dam *Molly Glenwood of Inverness* (42707)
Born—Oct. 12, 1914
Breeder and owner:
A. W. & R. O. Hargrave, Ripon, Wis.

55314 **Erna of Inverness**
Sire *Bishop's Glenwood* (20044)
Dam *Glenwood's Lynette of Inverness* (43074)
Born—Nov. 9, 1914
Breeder and owner:
R. O. Hargrave, Ripon, Wis.

55315 **Wenonah of Far View**
Sire *Dunkirk* (24572)
Dam *Unadilla 2d* (19150)
Born—Nov. 2, 1914
Breeder—Nelson G. Richmond, Fredonia, N. Y.
Owner—K. E. Dingman, Springville, N. Y.

55316 **Nebraska Beauty**
Sire *Crown Lincoln* (19683)
Dam *Betsy Lincoln* (37875)
Born—July 1, 1914
Breeder and owner:
Ernest A. Olson, Stromsburg, Nebr.

55317 **Nebraska Daisy**
Sire *Crown Lincoln* (19683)
Dam *Golden Belle Smith of Homestead* (24977)
Born—July 30, 1914
Breeder and owner:
Ernest A. Olson, Stromsburg, Nebr.

55318 **Karma of Atkinson**
Sire *July Rose's Jury of Koshkonong Place* (23645)
Dam *Karma of Bonita* (47311)
Born—Sept. 28, 1914
Breeder—G. L. Cole, Marshfield, Mo.
Owner—Curtis & Knilans, Fort Atkinson, Wis.

55319 **Maiden Hope**
Sire *Derilius of Waukesha* (10730)
Dam *Cora of the Cedars* (22688)
Born—March 22, 1914
Breeder—Howard E. Smith, Viroqua, Wis.
Owner—R. R. Schwartz, Troy Center, Wis.

55320 **Luella Maid**
Sire *Ben Raymond of Spring Water* (28179)
Dam *Cordelia of Spring Water* (42582)
Born—Oct. 25, 1914
Breeder and owner:
Joseph H. Girdwood, Henderson, Mich.

55321 **Popular Polly**
Sire *Ben Raymond of Spring Water* (28179)
Dam *Imp. Miss Rose of the Echelle* (36382)
Born—Nov. 18, 1914
Breeder and owner:
Joseph H. Girdwood, Henderson, Mich.

55322 **Woodlands Geraldine**
Sire *King Masher* (11084)
Dam *Senecta* (28125)
Born—Nov. 26, 1914
Breeder and owner:
Felix M. Warburg, White Plains, N. Y.

55323 **Yeksa Rose of Pleasant View**
Sire *Lord's Boy* (21420)
Dam *Lulu of Pleasant View* (34699)
Born—June 20, 1914
Breeder and owner:
Frank Runde, Louisburg, Wis.

55324 **She-will-do of Zoar Farm**
Sire *Hazel's Tornado* (18733)
Dam *Veda of Edgemont* (25868)
Born—Sept. 1, 1914
Breeder and owner:
D. T. Williams, Waukesha, Wis.

55325 **Quib**
Sire *Imp. Clara's Sequel's Son* (19741)
Dam *Quaver* (14116)
Born—July 3, 1914
Breeder—T. M. Turner, Shelter Island Heights, N. Y.
Owner—J. L. Hope, Madison, N. J.

55326 **Query**
Sire *Imp. Clara's Sequel's Son* (19741)
Dam *Quaver of Never Never Land* (39772)
Born—July 11, 1914
Breeder—T. M. Turner, Shelter Island Heights, N. Y.
Owner—J. L. Hope, Madison, N. J.

55327 **Dolly Midget**
Sire *Prince Raymond* (17816)
Dam *Aldine of Sunnyside* (32693)
Born—Feb. 12, 1912
Breeder and owner:
John H. Harnish, Windom, Pa.

55328 **Lady Putnam of Spaulding Farm**
Sire *Masher's Gold Brick* (18376)
Dam *Dorothy Perkins of Highland* (23877)
Born—March 28, 1914
Breeder—J. H. Wellman, Gardiner, Maine.
Owner—Frank L. Spaulding, Augusta, Maine.

55329 **Peggy of Fern Ravine**
Sire *Old Abe* (16631)
Dam *Pearl of Fern Ravine* (38179)
Born—May 13, 1914
Breeder and owner:
Fred Vogel, Jr., Milwaukee, Wis.

55330 **Donnington Frisky 3d's Girl**
Sire *Violet of the Bourg II.'s King* (22923)
Dam *Imp. Donnington Frisky 3d* (45907)
Born—June 1, 1914
Breeder and owner:
George Truesdell, Washington, D. C.

55331 **Hayes Lass 3d**
Sire *Violet of the Bourg II.'s King* (22923)
Dam *Imp. Hayes Lass* (45933)
Born—June 12, 1914
Breeder and owner:
George Truesdell, Washington, D. C.

55332 **Annetta Bell 3d's Countess**
Sire *Countess Bonnie Boy of Harriton* (18061)
Dam *Annetta Bell 3d* (29180)
Born—June 26, 1914
Breeder and owner:
Thomas Briggs, Newtown, Pa.

55333 **Bellmada 3d**
Sire *Countess Bonnie Boy of Harriton* (18061)
Dam *Bellmada* (29188)
Born—Aug. 17, 1914
Breeder and owner:
Thomas Briggs, Newtown, Pa.

55334 **Raymond's Atlantis of Glenwood**
Sire *Fanny's Raymond* (23074)
Dam *Reiber's Atlantis* (23853)
Born—July 6, 1914
Breeder and owner:
Howard Reiber, Butler, Pa.

55335 **Flora of Green Valley**
Sire *Glenwood Boy of Green Valley* (16956)
Dam *Thelma of Green Valley* (46189)
Born—July 6, 1914
Breeder and owner:
W. H. Nye, Johnson, Vt.

55336 **Gipsy Queen of Elmwood**
Sire *Kinaldie* (11294)
Dam *Merely Mary Ann 2d* (36569)
Born—Jan. 21, 1913
Breeder and owner:
M. E. Gifford, Sherman, N. Y.

55337 **Lady Bountiful of Elmwood**
Sire *Richmond Sieur* (18650)
Dam *Charity Bell of Elmwood* (44229)
Born—Feb. 15, 1913
Breeder and owner:
M. E. Gifford, Sherman, N. Y.

55338 **Southwick Blossom**
Sire *Sir Ponto of Elmwood* (25492)
Dam *Flossie of Elmwood* (35949)
Born—Oct. 30, 1914
Breeder and owner:
M. E. Gifford, Sherman, N. Y.

55339 **Josephine of Bally Hooly**
Sire *Count of Bally Hooly* (25795)
Dam *Adella of Bally Hooly* (37031)
Born—Dec. 6, 1914
Breeder and owner:
Edwin A. Carter, Becket, Mass.

55340 **Ola May**
Sire *Romeo Mar* (18336)
Dam *Stella Grey* (41146)
Born—Oct. 9, 1914
Breeder and owner:
Frank Stewart, Washington, Pa.

55341 **Freida of Locust Grove**
Sire *Ellenwood Vulcan* (22628)
Dam *Muriel of Locust Grove* (30084)
Born—Aug. 1, 1914
Breeder and owner:
Asa Moore, Mullica Hill, N. J.

55342 **Otelia of Locust Grove**
Sire *Ellenwood Vulcan* (22628)
Dam *Gladys of Locust Grove* (30086)
Born—Aug. 12, 1914
Breeder and owner:
Asa Moore, Mullica Hill, N. J.

55343 **Duchess Select Rose**
Sire *Duke of Waumesit* (13480)
Dam *Thirty Thousand Eight Hundred Thirty Five* (30835)
Born—Sept. 2, 1912
Breeder and owner:
Est. George Mixter, Hardwick, Mass.

55344 **Mixter Chiquita**
Sire *Langwater Demonstrator* (16451)
Dam *Prophetess Fay of Mixter Farm* (42049)
Born—Sept. 22, 1912
Breeder and owner:
Est. George Mixter, Hardwick, Mass.

55345 **Langska Fay**
Sire *Langwater Demonstrator* (16451)
Dam *Nobska Fay of Hardwick* (21824)
Born—March 1, 1914
Breeder—Est. George Mixter, Hardwick, Mass.
Owner—George T. Greenhalgh, Pawtucket, R. I.

55346 **Jane of Lake View**
Sire *Carl's Boy* (14818)
Dam *Imp. Violet of the Grée III.* (23659)
Born—Sept. 2, 1913
Breeder and owner:
A. J. Plowman, Elderon, Wis.

55347 **Barnard of Woodend**
Sire *Maxwell Valentine* (16060)
Dam *Miss Barnard* (52748)
Born—Sept. 21, 1912
Breeder and owner:
Albert C. Loring, Minneapolis, Minn.

55348 **Imp. Sequel's Daisy of the Houmets**
Imp. as *Daisy of the Houmets* (R. G. A. S. 9887 P. S.)
Sire On Guernsey *Justinée's Sequel of the Préel* (R. G. A. S. 2119 P. S.)
Dam On Guernsey *Jenemies' Browney* (R. G. A. S. 3065 F. S.)
Born—Aug. 17, 1910
Imp. with No. 53528.
Breeder—Peter Martel, Island of Guernsey.
Owner—Walter H. Dupee, Santee, Cal.

55349 **Imp. Snowdrop des Beaucamps**
(R. G. A. S. 12526 P. S.)
Sire On Guernsey *Raymond of La Croix* (R. G. A. S. 2692 P. S.)
Dam On Guernsey *Beaucamps Buttercup* (R. G. A. S. 4760 F. S.)
Born—Feb. 10, 1913
Imp. with No. 52960.
Breeder—J. H. Torode, Island of Guernsey.
Owner—John Cramer, Jr., Menomonie, Wis.

55350 **Imp. Rosy II. of the Corbière**
(R. G. A. S. 12499 P. S.)
Sire On Guernsey *Brilliant of the Grée* (R. G. A. S. 2377 P. S.)
Dam On Guernsey *Rosy of the Corbière* (R. G. A. S. 4419 F. S.)
Born—Feb. 19, 1913
Imp. with No. 53552.
Breeder—John Allez, Island of Guernsey.
Owner—George W. Ott, Doylestown, Pa.

55351 **Imp. Lady Glow of Rose Farm**
(R. G. A. S. 13073 P. S.)
Sire *Imp. Dewey's Star* (26520)
Dam *Imp. Glow II. of Rose Farm* (53555)
Born—Aug. 7, 1913 Imp. with No. 53552.
Breeder—J. F. Browning, Island of Guernsey.
Owner—George W. Ott, Doylestown, Pa.

55352 **Imp. Nellie VIII. of le Mont Durant**
(R. G. A. S. 13396 P. S.)
Sire *Imp. Flora's Sequel II. of Vimiera* (28603)
Dam On Guernsey *Nellie of le Mont Durant* (R. G. A. S. 3139 F. S.)
Born—Nov. 20, 1913 Imp. with No. 53552.
Breeder—T. W. M. De Guerin, Island of Guernsey.
Owner—George W. Ott, Doylestown, Pa.

55353 **Imp. Jane of Springfield II.**
(R. G. A. S. 10221 P. S.)
Sire On Guernsey *Sir Henry* (R. G. A. S. 2213 P. S.)
Dam On Guernsey *Jane of Springfield* (R. G. A. S. 4086 F. S.)
Born—Jan. 5, 1911
Imp. to New York, Apr. 7, 1914, in S. S. Minnewaska, by F. B. Rundell, Livingston, Wis.
Breeder—Alfred Ogier, Island of Guernsey.
Owner—F. B. Rundell, Livingston, Wis.

55354 **Imp. Rose of the Rochers**
(R. G. A. S. 13539 P. S.) On Alderney (R. A. A. S. 1447 P. S.)
Sire On Alderney *Duke of the Rochers* (R. A. A. S. 94a P. S.)
Dam On Alderney *Botty I.* (R. A. A. S. 520 F. S.)
Born—May 29, 1912 Imp. with No. 54463.
Breeder—J. Catts, Island of Alderney.
Owner—Brian L. Rundell, Hammond, Wis.

55355 **Imp. Flower of Tamworth IV.**
(R. A. A. S. 1478 P. S.)
Sire *Imp. Prince of Sarnia* (22000)
Dam On Alderney *Flower* (R. A. A. S. 872 P. S.)
Born—Aug. 3, 1912 Imp. with No. 54460.
Breeder—J. Sebire, Island of Alderney.
Owner—Brian L. Rundell, Hammond, Wis.

55356 **Imp. Glory of the Couture**
(R. G. A. S. 12106 P. S.)
Sire *Imp. Clairvoyante's Sequel* (21663)
Dam On Guernsey *Glory* (R. G. A. S. 3894 F. S.)
Born—Sept. 22, 1912 Imp. with No. 54463.
Breeder—W. Pinney, Island of Guernsey.
Owner—Brian L. Rundell, Hammond, Wis.

55357 **Imp. McKerrow's Betsy of Lilyvale**
Imp. as *Betsy of Lilyvale* (R. G. A. S. 13265 P. S.) On Alderney *Betsy III.* (R. A. A. S. 1559 P. S.)
Sire On Alderney *Masher of Rose Farm* (R. A. A. S. 75 P. S.)
Dam On Alderney *Betsy* (R. A. A. S. 456 F. S.)
Born—Sept. 14, 1912 Imp. with No. 53169.
Breeder—A. Mignot, Island of Alderney.
Owner—George McKerrow & Sons Co., Pewaukee, Wis.

55358 **Imp. Drusilla of Sarnia**
Imp. as *Noble Queen of le Manoir* (R. G. A. S. 12464 P. S.)
Sire On Guernsey *Jack III. of New Place* (R. G. A. S. 360 F. S.)
Dam On Guernsey *Beauty of le Manoir* (R. G. A. S. 4575 F. S.)
Born—Jan. 12, 1913 Imp. with No. 52767.
Breeder—T. Remphy, Island of Guernsey.
Owner—Charles L. Hill, Rosendale, Wis.

55359 **Imp. Dorcas of Sarnia**
Imp. as *Ozanna II.* (R. G. A. S. 12768 P. S.)
Sire On Guernsey *Prince of New Place* (R. G. A. S. 2832 P. S.)
Dam On Guernsey *Ozanna* (R. G. A. S. 4081 F. S.)
Born—May 8, 1913 Imp. with No. 52767.
Breeder—Isaac T. Nicolle, Island of Guernsey.
Owner—Charles L. Hill, Rosendale, Wis.

55360 **Dixie's Nelly**
Sire *Lord Yeksa of Thorn Hill* (18918)
Dam *Dixie of Fairview* (36713)
Born—Aug. 8, 1914
Breeder and owner:
G. M. Shaefer, Billings, Mo.

55361 **Neotia**
Sire *Princess of the Blicqs's King* (20548)
Dam *Lady Paris* (42637)
Born—Aug. 2, 1914
Breeder and owner:
C. Christensen, La Crosse, Wis.

55362 **Lady Iris Anchor**
Sire *Martha's Sheet Anchor* (14165)
Dam *Iris Rose of Homestead* (28286)
Born—Sept. 13, 1914
Breeder and owner:
Belmer D. Hitchcock, Sugar Grove, Pa.

55363 **Miss Rude's Capitola**
Sire *Ezalia's Glenwood Boy of Ingleside* (13544)
Dam *Miss Rude* (37064)
Born—Oct. 8, 1914
Breeder and owner:
Cherrier Bros., Chippewa Falls, Wis.

55364 **Gloriana of Imp. Pearl II. of La Grande Rue**
Sire *Ezalia's Glenwood Boy of Ingleside* (13544)
Dam *Imp. Pearl II. of La Grande Rue* (39633)
Born—Oct. 16, 1914
Breeder and owner:
Cherrier Bros., Chippewa Falls, Wis.

55365 **Lilian Glenwood's Jenny S.**
Sire *Lilian Glenwood's Benton* (24551)
Dam *Glenwood's Jenny S.* (41746)
Born—July 2, 1914
Breeder and owner:
J. D. McAllister, Green Bay, Wis.

55366 **Lilian Glenwood's Etta**
Sire *Lilian Glenwood's Benton* (24551)
Dam *Glenwood's Etta of Green Bay* (42231)
Born—July 6, 1914
Breeder and owner:
J. D. McAllister, Green Bay, Wis.

55367 **Cora Brickfield of Cuyuna**
Sire *Imp. Island Harvester* (16907)
Dam *Imp. Guilbert V. of the Brickfield* (25813)
Born—Nov. 15, 1913
Breeder and owner:
Graves & Murphy, Aitkin, Minn.

55368 **Marion of Upland**
Sire *Edward of Upland* (19713)
Dam *Odetta Marshall* (25403)
Born—Sept. 18, 1914
Breeder and owner:
E. C. Gale, Saint Bonifacius, Minn.

55369 **Anna of Upland**
Sire *Edward of Upland* (19713)
Dam *Peebs* (45778)
Born—Dec. 12, 1914
Breeder and owner:
E. C. Gale, Saint Bonifacius, Minn.

55370 **Pride of the Hills 4th**
Sire *Imp. Nicolle's Mar's Sequel* (17606)
Dam *Pride of the Hills* (25512)
Born—Oct. 14, 1914
Breeder and owner:
Christ Muth, Manitowoc, Wis.

55371 **Daisy Billaxy**
Sire *Imp. Billaxy* (22259)
Dam *Belle McKinney* (35714)
Born—Oct. 1, 1914
Breeder—A. J. Snyder, Plumsteadville, Pa.
Owner—James W. Urie, Kennedyville, Md.

55372 **Lizetta's Lucy**
Sire *Lizetta's King Bay* (22588)
Dam *Lucy of Mossgiel* (24631)
Born—Dec. 2, 1914
Breeder and owner:
Tully Farms, Tully, N. Y.

55373 **Ladybird of Laws Farm**
Sire *Lanford* (15915)
Dam *Buttercup of Laws Farm* (30709)
Born—Aug. 5, 1914
Breeder and owner:
W. H. Laws, Fitchburg, Mass.

55374 **Gay's Pride of Roselyn**
Sire *Imp. Hayes Gay 3d* (22241)
Dam *Pride of Beach View* (42070)
Born—Sept. 20, 1914
Breeder—Milton Wallace, Maximo, Ohio.
Owner—L. C. Burgett, Alliance, Ohio.

55375 **Glenwood Sue**
Sire *Sue's Glenwood* (23166)
Dam *Westmoreland's Bell* (42025)
Born—Nov. 20, 1914
Breeder and owner:
John W. Boardman, Jackson, Mich.

55376 **Imp. Elkton Lady Préel**
Sire *Old Times* (2489 E. G. H. B.)
Dam *Imp. English Daisy* (45915)
Born—Oct. 24, 1913
Imp. in dam.
Breeder—A. H. Wingfield, England.
Owner—Lawrence B. Levy, Elkton, Md.

55377 **Friendship Golden Margaret**
Sire *Polly's Masher* (22513)
Dam *Golden Margaret* (16708)
Born—Sept. 7, 1914
Breeder and owner:
A. A. Thompson, Uniontown, Pa.

55378 **Friendship Golden**
Sire *Polly's Masher* (22513)
Dam *Golden Daisy of Friendship Hill* (40191)
Born—Nov. 14, 1914
Breeder and owner:
A. A. Thompson, Uniontown, Pa.

55379 **Alice of Elmway**
Sire *Richmond Lion* (15604)
Dam *Imp. Mignonette of Sarnia* (40203)
Born—Aug. 1, 1914
Twin with bull No. 31748.
Breeder and owner:
W. A. Lawson, Rosendale, Wis.

55380 **Anna B. C. 2d**
Sire *Fashion's Prince of Sharon* (14371)
Dam *Anna B. C.* (32187)
Born—Feb. 4, 1913
Breeder—Jason Vrooman, Sharon, N. Y.
Owner—G. A. Rathbun, Oneonta, N. Y.

55381 **Princess Eleanor**
Sire *Prince of Colbydale* (18142)
Dam *Eleanor of Rochester* (41894)
Born—July 5, 1914
Breeder and owner:
Charles Peterson, Gilbert, Ariz.

55382 **Rosalie of Maplecroft**
Sire *Frank William of Norwichtown* (18963)
Dam *Rose Bud of Northfield* (42043)
Born—June 26, 1914
Breeder and owner:
Kenneth B. Pope, Canterbury, N. H.

55383 **Surprise of Maplecroft**
Sire *Frank William of Norwichtown* (18963)
Dam *Imp. Maplecroft Lily of the Valley* (53360)
Born—Sept. 3, 1914
Breeder and owner:
Kenneth B. Pope, Canterbury, N. H.

55384 **Rosemary of Rockledge**
Sire *Prince Auric* (19196)
Dam *Rowena of Rockledge* (26871)
Born—Nov. 8, 1912
Breeder and owner:
Miss Helen I. Smith, Plattsburg, N. Y.

55385 **Primrose of Rockledge**
Sire *Prince Auric* (19196)
Dam *Rowena of Rockledge* (26871)
Born—Feb. 8, 1914
Breeder and owner:
Miss Helen I. Smith, Plattsburg, N. Y.

55386 **Masher's Buttercup**
Sire *Lucinda's Masher* (22618)
Dam *Buttercup's Blossom* (54913)
Born—Sept. 11, 1914
Breeder and owner:
E. H. Lewis, Whitewater, Wis.

55387 **Anemone of Onunda**
Sire *Royal Favorite* (20154)
Dam *Woodland Rose* (36782)
Born—Sept. 13, 1914
Breeder and owner:
Est. D. Willis James, Madison, N. J.

55388 **Christine Charmer of Avonlea**
Sire *Christine's King* (22930)
Dam *Alice Charmer* (35595)
Born—Aug. 4, 1914
Breeder and owner:
W. R. Nesbit, Butler, Pa.

55389 **Belle Osborne of Avonlea**
Sire *Glen Osborne* (18708)
Dam *Imp. Iris of Jefferson* (35920)
Born—Oct. 11, 1914
Breeder and owner:
W. R. Nesbit, Butler, Pa.

55390 **Julietta Oaklawn**
Sire *Imp. Rouge's Chêne* (21632)
Dam *Rita Oaklawn* (44908)
Born—Oct. 24, 1914
Breeder and owner:
Mrs. B. F. Crane, Menomonie, Wis.

55391 **Island Farm's Deborah[1]B.**
Sire *Island's Pride of Home Pretor* (27349)
Dam *Imp. Bella II. du Grand Fort* (36346)
Born—Dec. 12, 1914
Breeder and owner:
G. G. Hartley, Duluth, Minn.

55392 **Selma C. of Pinehurst**
Sire *Imp. The Conqueror VI.* (26946)
Dam *Selma of Pinehurst 4th* (25703)
Born—July 6, 1914
Breeder and owner:
Mrs. E. W. Strawbridge, Moorestown, N. J.

55393 **Selma B. of Pinehurst**
Sire *Imp. The Conqueror VI.* (26946)
Dam *Selma of Pinehurst 3d* (23798)
Born—July 8, 1914
Breeder and owner:
Mrs. E. W. Strawbridge, Moorestown, N. J.

55394 **Jedettine of Pinehurst 2d**
Sire *Selma's Main Stay* (17493)
Dam *Jedettine of Pinehurst* (36194)
Born—July 25, 1914
Breeder and owner:
Mrs. E. W. Strawbridge, Moorestown, N. J.

55395 **Pinehurst's Lady Jane**
Sire *Dairymaid's Glenwood of Pinehurst* (10548)
Dam *Lady Jane of Moorestown* (16871)
Born—July 28, 1914
Breeder and owner:
Mrs. E. W. Strawbridge, Moorestown, N. J.

55396 **Cora of Inland**
Sire *Colore's Archer* (22534)
Dam *Golden Caroline* (28014)
Born—Aug. 6, 1914
Breeder—V. Everit Macy, Ossining, N. Y.
Owner—Edwin B. Martinson, Little Falls, Minn.

55397 **Brookmead's Dairymaid**
Sire *Langwater Royal Master* (23663)
Dam *La Fossiana of Brookmead 3d* (40796)
Born—Oct. 10, 1914
Breeder and owner:
Frank Graham Thomson, Devon, Pa.

55398 **Brookmead's Queen**
Sire *Langwater Stars and Stripes* (21872)
Dam *Aurora Primrose* (31539)
Born—Oct. 17, 1914
Breeder and owner:
Frank Graham Thomson, Devon, Pa.

55399 **Brookmead's Carnation**
Sire *Langwater Stars and Stripes* (21872)
Dam *Donna Laona* (24900)
Born—Oct. 27, 1914
Breeder and owner:
Frank Graham Thomson, Devon, Pa.

55400 **Brookmead's Milkmaid**
Sire *Langwater Stars and Stripes* (21872)
Dam *Bonito of Brookmead 2d* (41126)
Born—Nov. 3, 1914
Breeder and owner:
Frank Graham Thomson, Devon, Pa.

55401 **Brookmead's September Morn**
Sire *Langwater Royal Master* (23663)
Dam *Beechwood's Deanie of Brookmead* (40001)
Born—Nov. 4, 1914
Breeder and owner:
Frank Graham Thomson, Devon, Pa.

55402 **Bessie of The Hill Top**
Sire *Prince of Boulder Farm* (18187)
Dam *Florence Lyons 2d* (23974)
Born—July 15, 1914
Breeder and owner:
Walter B. Allen, North Springfield, Vt.

55403 **Ella of Mondamin**
Sire *Dimple Bloom 3d* (20837)
Dam *Fenella Fern 3d* (35860)
Born—July 9, 1914
Breeder and owner:
Herbert T. Borden, Mickleton, N. J.

55404 **Surahbi's Alpha**
Sire *Imp. Cordon Bleu* (19605)
Dam *Imp. Surahbi of the Martins* (36463)
Born—Dec. 22, 1914
Breeder and owner:
The Belle Vernon-Mapes Dairy Co., Cleveland, Ohio.

55405 **Little Diamond's Minute**
Sire *Halley's Comet of Issaquah* (17406)
Dam *Little Skagit Diamond* (55042)
Born—March 25, 1912
Breeder and owner:
Joseph M. Miller, Burlington, Wash.

55406 **Cloudia of Willow Brook**
Sire *Ted of Elmlawn* (19074)
Dam *Von Don Cloudina* (30092)
Born—July 2, 1914
Breeder and owner:
H. J. Hilton, St. Albans, Maine.

55407 **Connie of Willow Brook**
Sire *Ted of Elmlawn* (19074)
Dam *Cream of Willow Brook* (39351)
Born—Oct. 7, 1914
Breeder and owner:
H. J. Hilton, St. Albans, Maine.

55408 **Duchess Red Rose**
Sire *Titta Ruffo* (23753)
Dam *Imp. Duchess of les Grandes Maisons II.* (43633)
Born—Nov. 2, 1914
Breeder and owner:
H. O. Schwenke, New Richland, Minn.

55409 **Frances K. of Highland 3d**
Sire *Nellie's Raymond of Waddington* (22410)
Dam *Frances K. of Highland* (22409)
Born—July 21, 1914
Breeder and owner:
William F. Steaver, Highland, Md.

55410 **Morven's Rutila Maid**
Sire *Imp. Morven's Governor of l'Etiennerie* (14324)
Dam *Morven's Rutila 2d* (39754)
Born—May 28, 1912
Breeder and owner:
Westmoreland Davis, Leesburg, Va.

55411 **Morven's Jewel Hayes**
Sire *Imp. France's Jewel VIII.* (11251)
Dam *Morven's May Hayes* (22915)
Born—June 6, 1912
Breeder and owner:
Westmoreland Davis, Leesburg, Va.

55412 **Lady of Morven**
Sire *Imp. France's Jewel VIII.* (11251)
Dam *Morven's M'Lady* (22914)
Born—June 18, 1912
Breeder and owner:
Westmoreland Davis, Leesburg, Va.

55413 **Imp. Deanie's Portia**
Imp. as *Victorina* X. (R. G. A. S. 12375 P. S.)
Sire On Guernsey *Deanie's Squire* (R. G. A. S. 2734 P. S.)
Dam On Guernsey *Victorina I.* (R. G. A. S. 6642 P. S.)
Born—Dec. 25, 1912
Imp. with No. 54308.
Breeder—W. H. Lihou, Island of Guernsey.
Owner—George Wood, Wawa, Pa.

55414 **Imp. Dolly du Bourg VI.**
(R. G. A. S. 10931 P. S.)
Sire On Guernsey *Governor of the Bourg* (R. G. A. S. 2230 P. S.)
Dam On Guernsey *Dolly du Bourg* (R. G. A. S. 3475 F. S.)
Born—Aug. 27, 1911
Imp. to New York, Dec. 8, 1913, in S. S. Minnehaha, by Mrs. Helen H. Townsley, Rapidan, Va.
Breeder—Charles Guilbert, Island of Guernsey.
Owner—Mrs. Helen H. Townsley, Rapidan, Va.

55415 **Imp. Milly III. of the Courtil Ronchin**
(R. G. A. S. 11193 P. S.)
Sire On Guernsey *Governor of the Bourg* (R. G. A. S. 2230 P. S.)
Dam On Guernsey *Milly of the Courtil Ronchin* (R. G. A. S. 3931 F. S.)
Born—Dec. 10, 1911
Imp. with No. 55414.
Breeder—W. Crocker, Island of Guernsey.
Owner—Mrs. Helen H. Townsley, Rapidan, Va.

55416 **Imp. Lily IV. of the Bourg**
(R. G. A. S. 11234 P. S.)
Sire On Guernsey *Governor of the Bourg* (R. G. A. S. 2230 P. S.)
Dam On Guernsey *Lily II. of the Bourg* (R. G. A. S. 7281 P. S.)
Born—Dec. 20, 1911
Imp. with No. 55414.
Breeder—Charles Guilbert, Island of Guernsey.
Owner—Mrs. Helen H. Townsley, Rapidan, Va.

55417 **Nella Jay 6th**
Sire *Imp. Golden Secret of Lilyvale* (10028)
Dam *Nella Jay* (16480)
Born—March 31, 1913
Breeder and owner:
T. W. & I. W. Roberts, Bala, Pa.

55418 **Dairymaid's Lilac of Pencoyd**
Sire *Dairymaid's Choice of Pinehurst* (13618)
Dam *Lilac of Pencoyd* (20577)
Born—Oct. 12, 1914
Breeder and owner:
T. W. & I. W. Roberts, Bala, Pa.

55419 **Iris of Pencoyd**
Sire *Langwater Pencoyd* (21830)
Dam *Langwater Early Rose* (19145)
Born—Dec. 7, 1914
Breeder and owner:
T. W. & I. W. Roberts, Bala, Pa.

55420 **Rose of Pencoyd 4th**
Sire *Langwater Pencoyd* (21830)
Dam *Rose of Pencoyd* (27300)
Born—Dec. 13, 1914
Breeder and owner:
T. W. & I. W. Roberts, Bala, Pa.

55421 **Cora's Fanny of Woodend 2d**
Sire *Maxwell Valentine* (16060)
Dam *Cora's Fanny of Woodend* (41271)
Born—Aug. 3, 1914
Breeder and owner:
Albert C. Loring, Minneapolis, Minn.

55422 **Lilly of Woodend 3d**
Sire *Imp. Cora's Governor of Chilmark* (8971)
Dam *Lilly of Woodend* (39185)
Born—Aug. 30, 1914
Breeder and owner:
Albert C. Loring, Minneapolis, Minn.

55423 **Yosan's Governess**
Sire *Imp. Cora's Governor of Chilmark* (8971)
Dam *Yosan of Woodcrest* (18743)
Born—Sept. 1, 1914
Breeder and owner:
Albert C. Loring, Minneapolis, Minn.

55424 **Fern of Woodend**
Sire *Emerita 2d's Son* (16157)
Dam *Sunbeam's Dawn 5th* (37791)
Born—Sept. 9, 1914
Breeder and owner:
Albert C. Loring, Minneapolis, Minn.

55425 **Governor's Louisette**
Sire *Imp. Cora's Governor of Chilmark* (8971)
Dam *Louise McQueen* (24403)
Born—Sept. 26, 1914
Breeder and owner:
Albert C. Loring, Minneapolis, Minn.

55426 **Mayflower Marshall 5th**
Sire *Imp. Cora's Governor of Chilmark* (8971)
Dam *Mayflower Marshall* (24703)
Born—Oct. 1, 1914
Breeder and owner:
Albert C. Loring, Minneapolis, Minn.

55427 **Rosalie's May Rose**
Sire *May Rose King 2d* (13130)
Dam *Rosalie of Woodend* (39337)
Born—Oct. 10, 1914
Breeder and owner:
Albert C. Loring, Minneapolis, Minn.

55428 **Primana's May Rose**
Sire *May Rose King 2d* (13130)
Dam *Primana of Woodend* (32242)
Born—Nov. 18, 1914
Breeder and owner:
Albert C. Loring, Minneapolis, Minn.

55429 **Mayflower's May Rose**
Sire *May Rose King 2d* (13130)
Dam *Mayflower Marshall 3d* (41269)
Born—Nov. 19, 1914
Breeder and owner:
Albert C. Loring, Minneapolis, Minn.

55430 **First Dawn's May Rose**
Sire *May Rose King 2d* (13130)
Dam *First Dawn* (19096)
Born—Dec. 11, 1914
Breeder and owner:
Albert C. Loring, Minneapolis, Minn.

55431 **Governor's Fleurie de la Câche**
Sire *Imp. Cora's Governor of Chilmark* (8971)
Dam *Imp. Fleurie de la Câche* (35522)
Born—Dec. 30, 1914
Breeder and owner:
Albert C. Loring, Minneapolis, Minn.

55432 **Cindy of Maplewood**
Sire *Carlton of Clover Mead* (12675)
Dam *Clover of Maplewood* (33314)
Born—May 21, 1914
Breeder and owner:
J. B. McLeran, Duluth, Minn.

55433 **Amy's Del Rey**
Sire *Lillia's Kedge Anchor* (20361)
Dam *Amy of Lucernhill* (32473)
Born—July 3, 1914
Breeder and owner:
F. L. White, Pleasant Prairie, Wis.

55434 **Delphinos of Westholm**
Sire *Johnnie Dimple 2d* (28034)
Dam *Delphinos* (49429)
Born—Oct. 2, 1914
Breeder and owner:
W. W. Holmes, Waterbury, Conn.

55435 **Kate Kip of Westholm**
Sire *Johnnie Dimple 2d* (28034)
Dam *Kate Kip of Greenway* (30918)
Born—Nov. 8, 1914
Breeder and owner:
W. W. Holmes, Waterbury, Conn.

55436 **Lhodora of Westholm**
Sire *Johnnie Dimple 2d* (28034)
Dam *Lhodora* (49425)
Born—Nov. 27, 1914
Breeder and owner:
W. W. Holmes, Waterbury, Conn.

55437 **Miss Suzanne of Wilruss**
Sire *Old Faneuil* (17490)
Dam *Imp. Renier's Nellie* (33092)
Born—Nov. 6, 1914
Breeder and owner:
B. F. Wilson, Wausau, Wis.

55438 **Roberts' Criterion's Daisy**
Sire *Imp. Roberts' Criterion of Bellview* (26887)
Dam *Imp. Mahy's Daisy II. du Douit* (47904)
Born—July 26, 1914
Breeder—F. B. Buckley, Valley Falls, N. Y.
Owner—F. J. Sherman, Ballston Spa, N. Y.

55439 **Atlanta of Milton**
Sire *Glen of the Pines* (18671)
Dam *Lady of Rose Valley* (31010)
Born—Aug. 9, 1914
Breeder and owner:
Otto A. Suhr, Cochrane, Wis.

55440 **Thea of Oak Hill**
Sire *Langwater Harvester* (20516)
Dam *Cynthia of Oak Hill* (43120)
Born—Dec. 15, 1914
Breeder and owner:
J. Amory Haskell, Red Bank, N. J.

55441 **Juno of Oak Hill**
Sire *Langwater Harvester* (20516)
Dam *Lactea of Oak Hill* (36402)
Born—Dec. 26, 1914
Breeder and owner:
J. Amory Haskell, Red Bank, N. J.

55442 **Golden Choice's Dora**
Sire *Gladys's Golden Choice of Maple Lane* (17766)
Dam *Linda of Maple Lane* (30101)
Born—July 5, 1914
Breeder and owner:
John Tyler, Salem, N. J.

55443 **May King's Pride**
Sire *Imp. May King of Frie Bâton* (21184)
Dam *St. Pierre's Pride* (19288)
Born—July 6, 1914
Breeder and owner:
John Tyler, Salem, N. J.

55444 **Jennetta S. of Edgewater**
Sire *Pencoyd's Golden Secret* (16550)
Dam *Jennetta of Cherrydale* (27606)
Born—July 31, 1914
Breeder and owner:
F. G. Benham, Canandaigua, N. Y.

55445 **Grace Golden Rose**
Sire *Count of Great Barrington* (14999)
Dam *Grace Gold of Lee Farm* (42031)
Born—April 23, 1914
Breeder—W. Robert Dunlop, Fayetteville, N. Y.
Owner—George S. Fergerson, North Syracuse, N. Y.

55446 **Meadow Bird Valentine**
Sire *Gorgo* (28293)
Dam *Middaw* (42194)
Born—Aug. 15, 1914
Breeder—S. B. Allen, Burdett, N. Y.
Owner—George S. Fergerson, North Syracuse, N. Y.

55447 **Queen Rosamond**
Sire *King Francis of Linda Vista* (18618)
Dam *Elmhurst Bark* (29770)
Born—May 22, 1914
Breeder and owner:
Little Bros., Bath, N. Y.

55448 **Beauty of Elm Wood**
Sire *Clayola's Golden Secret* (22880)
Dam *Imp. Beauty of the Bourg IV.* (47173)
Born—July 28, 1914
Breeder—George W. Ott, Doylestown, Pa.
Owner—J. L. Engle, Snodes, Ohio.

55449 **Blanche of Elm Wood**
Sire *Panama Lad 5th* (21998)
Dam *Imp. Mimosa of Blanchelande* (47162)
Born—Aug. 2, 1914
Breeder—George W. Ott, Doylestown, Pa.
Owner—J. L. Engle, Snodes, Ohio.

55450 **Daphne of Garrison**
Sire *Amaranth of Garrison* (23768)
Dam *Maysbella of Osborn* (28819)
Born—Sept. 30, 1914
Breeder and owner:
William Church Osborn, Garrison, N. Y.

55451 **Iris of Garrison**
Sire *Amaranth of Garrison* (23768)
Dam *Reliance of Maplerow* (21595)
Born—Dec. 20, 1914
Breeder and owner:
William Church Osborn, Garrison, N. Y.

55452 **Standard's May of Ball Club Farm**
Sire *Fern's Standard of Lester Valley* (20242)
Dam *Yeksa of Meadowview 2d* (38825)
Born—Dec. 18, 1914
Breeder and owner:
Harold J. Peck, Deer River, Minn.

55453 **Woodlawn's Myra 2d**
Sire *Langwater Royal 5th* (19332)
Dam *Woodlawn's Myra* (28853)
Born—July 7, 1914
Breeder and owner:
Shook Bros., Spring Mills, Pa.

55454 **Moose Valley Rose**
Sire *May King's Vrangue of Ingleside* (15430)
Dam *Rosie of Maple Hill Farm* (43214)
Born—Oct. 10, 1914
Breeder—Fruit Bros., Waukesha, Wis.
Owner—Theo. Hollister, Duluth, Minn.

55455 **Lucy Jean**
Sire *Lily's Butterboy of Briarbank* (22171)
Dam *Irene Watson* (42177)
Born—Aug. 18, 1914
Breeder and owner:
William Ruehs, Dutton, Mich.

55456 **Bess of Lynden**
Sire *Lord Lynden* (15950)
Dam *Princess Bess* (18068)
Born—Aug. 30, 1912
Breeder and owner:
Nels Jacobson, Lynden, Wash.

55457 **Le Secret de Suzanne**
Sire *Kennebec's Sequel* (23630)
Dam *Alma Wellman* (45766)
Born—Nov. 1, 1914
Breeder and owner:
Elmer E. Towne & Son, Madison, Maine.

55458 **Foxy Peter's Tina**
Sire *Foxy Peter* (21441)
Dam *Glenwood's Tina* (41365)
Born—July 26, 1912
Breeder and owner:
Oliver C. Tuller, West Simsbury, Conn.

55459 **Robin's Rainbow**
Sire *Nugget of Dunn County Guernsey Farm* (22209)
Dam *Parry's Robin* (35913)
Born—July 6, 1914
Breeder and owner:
Mrs. S. C. Langdell, Eau Claire, Wis.

55460 **Ledyard's Star**
Sire *Ledyard's Warwick* (17299)
Dam *Imp. Donata 5th of Warren Wood* (45953)
Born—Oct. 29, 1914
Breeder—F. S. Peer, Cranford, N. J.
Owner—Charles H. Bodine, North Adams, Mass.

55461 **Diana of Girdle Ridge**
Sire *Ajax of Girdle Ridge* (21915)
Dam *Jennie of Meadowbrook* (28027)
Born—Dec. 18, 1914
Breeder and owner:
William Fahnestock, Katonah, N. Y.

55462 **Plummer Farm Glenwood Duchess**
Sire *Plummer Farm Glenwood Lad* (14200)
Dam *Plummer Farm Queen* (29215)
Born—July 17, 1914
Breeder and owner:
Charles B. Plummer, Wilmore, Pa.

55463 **Plummer Farm Glenwood Sapphire**
Sire *King Divan* (17963)
Dam *Dawn's Sapphire of Mapleton* (18149)
Born—July 29, 1914
Breeder and owner:
Charles B. Plummer, Wilmore, Pa.

55464 **Glenwood Divan Girl's Rose**
Sire *Plummer Farm Glenwood Lad* (14200)
Dam *Glenwood Divan Girl* (38710)
Born—Aug. 7, 1914
Breeder and owner:
Charles B. Plummer, Wilmore, Pa.

55465 **Millie's Glenwood Maid**
Sire *Fairy's Glenwood* (14171)
Dam *Belle of Geneva* (42268)
Born—March 29, 1914
Breeder and owner:
T. A. Erickson, Alexandria,Minn.

55466 **Lady Shenstone of Brook Side**
Sire *Sir Champion of Leetonia* (20539)
Dam *Malcolm's Lady* (24149)
Born—July 30, 1914
Breeder and owner:
L. W. Galbreath, Leetonia, Ohio.

55467 **Champion's Helen of Brook Side**
Sire *Sir Champion of Leetonia* (20539)
Dam *Lady Helen of Brookside* (34385)
Born—Aug. 2, 1914
Breeder and owner:
L. W. Galbreath, Leetonia, Ohio.

55468 **Emma of Evergreens**
Sire *Satisfax* (13228)
Dam *Farina Loo* (24640)
Born—Feb. 10, 1914
Breeder—George LaMonte, Bound Brook, N. J.
Owner—Est. George LaMonte, Bound Brook, N. J.

55469 **Dairy Lass of Hope**
Sire *Duke of Hillsdale* (24961)
Dam *Daisy Bell of Oaklands* (31845)
Born—Oct. 11, 1914
Breeder and owner:
O. T. Jensen, Milltown, Wis.

55470 **Glenwood's Beauty of Lindsey**
Sire *Glenwood of Marshfield* (21643)
Dam *Queen of Lindsey* (37356)
Born—June 6, 1914
Breeder and owner:
A. J. Prest, Lindsey, Wis.

55471 **Squire's Silkdale**
Sire *Yutzy's Squire* (18565)
Dam *Tradition's Silky 9th* (34527)
Born—July 30, 1914
Breeder and owner:
Daniel Yutzy, Arthur, Ill.

55472 **May Blossom of Sunny Slope**
Sire *Casterilius of Palmyra* (14843)
Dam *Rena T.* (36858)
Born—May 10, 1914
Breeder and owner:
Mrs. Sarah Tubbs, Whitewater, Wis.

55473 **Imp. Gulnare of Hilltop**
Sire *Golden Casket 3d* (2586 E. G. H. B.)
Dam *Imp. Gulnare 23d* (53968)
Born—Aug. 7, 1914
Imp. in dam.
Breeder—H. Fitzwalter Plumptre, England.
Owner—F. S. Peer, Cranford, N. J.

55474 **Imp. Beauty of Hilltop**
Sire On Guernsey *Butter Lad II. of the Braye* (R. G. A. S. 3020 P. S.)
Dam *Imp. Beauty II. of La Moinerie* (53772)
Born—Aug. 10, 1914
Imp. in dam.
Breeder—R. E. Chilcott, Island of Guernsey.
Owner—F. S. Peer, Cranford, N. J.

55475 **Masher's Daisy Girl**
Sire *Masher of Lone Pine* (19759)
Dam *Daisy of Mapleview* (25589)
Born—Nov. 12, 1914
Breeder and owner:
Charles W. Warner, Great Barrington, Mass.

55476 **Lady Ruth of Ewing**
Sire *Imp. Ravenscroft Coronation* (25173)
Dam *Imp. Alderney Primrose* (38857)
Born—Aug. 5, 1914
Breeder and owner:
F. W. Roebling, Trenton, N. J.

55477 **Summer Breezes of Anna Dean Farm**
Sire *Rita Spotswood's Governor* (18018)
Dam *Imp. Daisy Mahy of the Isle* (28477)
Born—July 10, 1914
Breeder and owner:
O. C. Barber, Akron, Ohio.

55478 **Amourette of Anna Dean Farm**
Sire *Golden Governor* (17564)
Dam *Cottie's Duchess* (41688)
Born—July 18, 1914
Breeder and owner:
O. C. Barber, Akron, Ohio.

55479 **Hibernia of Anna Dean Farm**
Sire *Langwater May King* (13001)
Dam *Imp. Minette's Frances* (39103)
Born—July 23, 1914
Breeder and owner:
O. C. Barber, Akron, Ohio.

55480 **Imp. Roehampton May Rose Girl**
Sire On Guernsey *Roehampton May Rose Lad* (R. G. A. S. 2916 P. S.)
Dam *Imp. Beauty XIII. of the Forgettes* (49072)
Born—Aug. 28, 1914
Imp. in dam.
Breeder—E. Guille, Island of Guernsey.
Owner—J. M. Fox, Foxburg, Pa.

55481 **Sarah's Lad's Beauty**
Sire *Sarah's Lad* (18736)
Dam *Parsley* (37772)
Born—Aug. 28, 1914
Breeder and owner:
J. M. Fox, Foxburg, Pa.

55482 **Sarah's Lad's Bess**
Sire *Sarah's Lad* (18736)
Dam *Phymia* (37775)
Born—Sept. 7, 1914
Twin with bull No. 31211.
Breeder and owner:
J. M. Fox, Foxburg, Pa.

55483 **Sarah's Lad's Florress**
Sire *Sarah's Lad* (18736)
Dam *Imp. Beauty of la Collinette* (49073)
Born—Nov. 11, 1914
Breeder and owner:
J. M. Fox, Foxburg, Pa.

55484 **Coventry Cora's Girl**
Sire *Imp. Raymond's Daisy's Son* (15216)
Dam *Coventry Cora* (19334)
Born—July 15, 1914
Breeder and owner:
Est. H. F. Dimock, South Coventry, Conn.

55485 **Bessie Truth**
Sire *Imp. Raymond's Daisy's Son* (15216)
Dam *Margaret Truth 4th* (25470)
Born—July 20, 1914
Breeder and owner:
Est. H. F. Dimock, South Coventry, Conn.

55486 **Dolly Brandon 2d**
Sire *Imp. Raymond's Daisy's Son* (15216)
Dam *Dolly Brandon* (33275)
Born—July 24, 1914
Breeder and owner:
Est. H. F. Dimock, South Coventry, Conn.

55487 **Coventry Cornelia 3d**
Sire *Imp. Raymond's Daisy's Son* (15216)
Dam *Coventry Cornelia* (21835)
Born—July 29, 1914
Breeder and owner:
Est. H. F. Dimock, South Coventry, Conn.

55488 **Coventry Girl 7th**
Sire *Imp. Raymond's Daisy's Son* (15216)
Dam *Coventry Girl* (14022)
Born—Aug. 2, 1914
Breeder and owner:
Est. H. F. Dimock, South Coventry, Conn.

55489 **Coventry Belle's Best**
Sire *Imp. Raymond's Daisy's Son* (15216)
Dam *Coventry Belle 2d* (21838)
Born—Aug. 25, 1914
Breeder and owner:
Est. H. F. Dimock, South Coventry, Conn.

55490 **Red Rock**
Sire *Imp. Raymond's Daisy's Son* (15216)
Dam *Lady Maid of Wolf Rock 3d* (33276)
Born—Oct. 10, 1914
Breeder and owner:
Est. H. F. Dimock, South Coventry, Conn.

55491 **Lady Maid of Wolf Rock 6th**
Sire *Imp. Raymond's Daisy's Son* (15216)
Dam *Lady Maid of Wolf Rock* (15773)
Born—Oct. 20, 1914
Breeder and owner:
Est. H. F. Dimock, South Coventry, Conn.

55492 **Coventry Evaceta 2d**
Sire *Imp. Raymond's Daisy's Son* (15216)
Dam *Coventry Evaceta* (38688)
Born—Nov. 27, 1914
Breeder and owner:
Est. H. F. Dimock, South Coventry, Conn.

55493 **Masher's Beauty of Elmwood**
Sire *Masher's Gold Brick* (18376)
Dam *Betty Elmwood* (18777)
Born—July 10, 1914
Breeder—J. H. Wellman, Gardiner, Maine.
Owner—E. B. Sweet, East Holden, Maine.

55494 **Beauty's Sweet Briar**
Sire *Jennie's Lester* (18780)
Dam *Beauty of the Cedars* (30137)
Born—Dec. 5, 1912
Breeder and owner:
Mrs. Eva Lehmann, Woodland, Wis.

55495 **Omega of Tonydale**
Sire *Imp. Conqueror of Edgewater* (21245)
Dam *Miss Munroe 2d* (15553)
Born—July 18, 1914
Breeder and owner:
Charles H. Toan, Perry, N. Y.

55496 **Dairymaid of Tonydale**
Sire *Brutus of Tonydale* (24041)
Dam *Florodora of Tonydale* (43291)
Born—Aug. 14, 1914
Breeder and owner:
Charles H. Toan, Perry, N. Y.

55497 **Imp. Lady Roberts of Tristram Farm**
Sire On Guernsey *Gleaner's Star* (R. G. A. S. 3060 P. S.)
Dam *Imp. Flora of Tristram Farm* (52774)
Born—Oct. 9, 1914
Imp. in dam.
Breeder—George A. De Garis, Island of Guernsey.
Owner—W. K. Coffin, Eau Claire, Wis.

55498 **Rose's Buttercup**
Sire *Levi P. Mac* (10485)
Dam *Maid of Elmwood's Rose* (39110)
Born—Aug. 5, 1914
Breeder and owner:
H. T. Boyd, Cornwell, S. C.

55499 **Rosamond of Chicona**
Sire *Pearl's Fern Ridge King* (21492)
Dam *Imp. Dairymaid of Melrose* (44269)
Born—July 9, 1914
Breeder and owner:
Albion L. Gile, Chinook, Wash.

55500 **Rosamond's Queen of White Oak Farm**
Sire *Glenwood's Puritan* (15892)
Dam *Raymond's Rosamond* (28844)
Born—Aug. 26, 1914
Breeder and owner:
Samuel Siewert, Colgate, Wis.

55501 **Maiden Blush of Ransomville**
Sire *Pen Henry of Ransomville* (12493)
Dam *Pearl of Ransomville* (47752)
Born—Aug. 3, 1914
Breeder and owner:
J. H. Ransom, Ransomville, Kansas.

55502 **Mollie's Hope**
Sire *Hermes of Midvale* (30655)
Dam *Mollie of Ransomville* (47402)
Born—Dec. 1, 1914
Breeder—J. H. Ransom, Ransomville, Kansas.
Owner—Est. J. H. Ransom, Ransomville, Kansas.

55503 **Cora of Maple Lane**
Sire *Commodore Yocum* (14707)
Dam *Laura Maud Jeweller* (23961)
Born—April 20, 1914
Breeder and owner:
Joseph G. Kennel, Atglen, Pa.

55504 **Raymond's Viola of Wendover**
Sire *Imp. Raymond of the Préel VI.* (14360)
Dam *Imp. Billy's France's Queen Viola* (27565)
Born—July 7, 1914
Breeder—Frederick Phillips, Villa Nova, Pa.
Owner—Walter P. Bliss, Bernardsville, N. J.

55505 **Lilly of Stevenstown**
Sire *Mouilpied Hero* (22383)
Dam *Slocum's Buttercup* (36706)
Born—June 19, 1914
Breeder and owner:
P. G. Larson, Holmen, Wis.

55506 **Countess of Long Branch**
Sire *Imperial of Rialto* (19059)
Dam *Topsy Faggs* (35263)
Born—Oct. 1, 1914
Breeder and owner:
G. W. Kohler, Tremont City, Ohio.

55507 **July Rose of Echo**
Sire *Thor of Falcon's Flight* (21770)
Dam *Imp. Raymond's July Rose* (33260)
Born—Oct. 21, 1914
Breeder and owner:
H. S. Chase, Litchfield, Conn.

55508 **Dawn of Graceland**
Sire *Tritoma's Bay* (13466)
Dam *Grace of Crest View* (25708)
Born—Sept. 22, 1914
Breeder and owner:
Phil R. Toll, Kansas City, Mo.

55509 **Gayhead's Oriana**
Sire *Imp. Oriana's Pride of Edgewater* (22034)
Dam *Glow of Gayhead* (40354)
Born—Aug. 8, 1914
Breeder and owner:
George M. White, Freehold, N. Y.

55510 **Gayhead's Mary**
Sire *Imp. Oriana's Pride of Edgewater* (22034)
Dam *Faucette's Morning Glory* (23446)
Born—Aug. 12, 1914
Breeder and owner:
George M. White, Freehold, N. Y.

55511 **Gayhead's Queen**
Sire *Imp. Oriana's Pride of Edgewater* (22034)
Dam *Ballet Glenda's Ballet Girl* (29517)
Born—Dec. 30, 1914
Breeder and owner:
George M. White, Freehold, N. Y.

55512 **Imp. Jobetty's Lady Bird**
Sire On Guernsey *Gleaner's Star* (R. G. A. S. 3060 P. S.)
Dam *Imp. Osseo's Lady Bird* (50280)
Born—July 12, 1914
Imp. in dam.
Breeder—A. J. Hocart, Island of Guernsey.
Owner—Joseph Speidel, Jr., Wheeling, W. Va.

55513 **Bella du Grand Bel**
Sire *Masher's Sequence* (15778)
Dam *Imp. Daisy du Grand Bel* (39436)
Born—Aug. 21, 1914
Breeder and owner:
Henry W. Leeds, Atlantic City, N. J.

55514 **Bonnie Lassie of Locust Grove**
Sire *Masher's Sequence* (15778)
Dam *Bonnie Queen of Haddon* (32137)
Born—Sept. 21, 1914
Breeder and owner:
Henry W. Leeds, Atlantic City, N. J.

55515 **Imp. Vanity of Locust Grove**
Sire On Guernsey *Prince of la Croisée* (R. G. A. S. 3213 P. S.)
Dam *Imp. Lily of the Fauconnaires* (50422)
Born—Nov. 17, 1914
Imp. in dam.
Breeder—Frederick Phillips, Island of Guernsey.
Owner—Henry W. Leeds, Atlantic City, N. J.

55516 **Imp. Hilltop Flower Girl**
Sire On Guernsey *Prince of La Croisée* (R. G. A. S. 3213 P. S.)
Dam *Imp. Dolly of La Houguette* (53782)
Born—Jan. 7, 1915
Imp. in dam.
Breeder—W. B. Robin, Island of Guernsey.
Owner—F. S. Peer, Cranford, N. J.

55517 **Delma's Ethel May of River View**
Sire *Strike Two* (23092)
Dam *Delma's Girl* (31910)
Born—Aug. 6, 1914
Breeder and owner:
H. R. Mosely, Omro, Wis.

55518 **Gay Lad's Marjorie of River View**
Sire *Imp. Gay Lad II. du Braye* (12649)
Dam *Pretonia's Antoinette* (32797)
Born—Aug. 15, 1914
Breeder—Charles Solveson, Nashotah, Wis.
Owner—H. R. Mosely, Omro, Wis.

55519 **Lila's Gold Plate**
Sire *Gold Plate's Pride* (13102)
Dam *Lila of Edgewood* (41469)
Born—Jan. 19, 1913
Breeder—R. C. Kuhns, Dayton, Ohio.
Owner—H. W. Lenox, Delaware, Ohio.

55520 **Ramauda**
Sire *Dr. Ray* (13496)
Dam *Maude of Morningside* (22041)
Born—March 28, 1912
Breeder and owner:
Fred W. Card, Sylvania, Pa.

55521 **Dorothy of Sitka**
Sire *Hopeful's Lord Mysie of Sitka* (14219)
Dam *Vanity of Sitka* (34186)
Born—Sept. 10, 1914
Breeder and owner:
George N. Crawford, Holton, Mich.

55522 **Fern Queen**
Sire *Valley Fern* (23363)
Dam *Dream of Hope Farm* (41264)
Born—June 29, 1914
Breeder and owner:
W. B. Douglas, St. Paul, Minn.

55523 **Winna's Bessie of Englewood**
Sire *Ted of Cuyuna* (19267)
Dam *Winna of Woodend* (16993)
Born—July 23, 1914
Breeder and owner:
A. J. Merickel, Wadena, Minn.

55524 **Dairymaid's Little Jewel**
Sire *Naomi's Choice* (22872)
Dam *Jewel Bell* (48697)
Born—Oct. 1, 1914
Breeder—William H. Clark, Bridgeton, N. J.
Owner—S. I. Murphy, Wawa, Pa.

55525 **Kate of Maple Dale**
Sire *Ledyard Bay Lad* (21831)
Dam *Louella Maple Dale* (26289)
Born—Sept. 12, 1914
Breeder and owner:
R. L. Every, Delhi, N. Y.

55526 **Masher's Grace**
Sire *Imp. Flock's Head of Pulias* (11374)
Dam *Nelly Grace* (15414)
Born—July 7, 1914
Breeder—John Conway, Appleton, Wis.
Owner—H. W. Griswold & G. W. Dudley, West Salem, Wis.

55527 **Pride's Mignonette**
Sire *Pride's May King of Linda Vista* (18617)
Dam *Imp. Mignonette III. of the Préel* (26670)
Born—Aug. 19, 1914
Breeder and owner:
F. B. Rice, Peterboro, N. H.

55528 **May Camilla**
Sire *Pride's May King of Linda Vista* (18617)
Dam *Paul's Camilla* (30215)
Born—Sept. 11, 1914
Breeder and owner:
Est. W. B. Rice, Peterboro, N. H.

55529 **Lilly of the Hill**
Sire *Don of the Grove* (21166)
Dam *Cowslip of Cedartop* (31141)
Born—Nov. 24, 1914
Breeder and owner:
D. K. Este Fisher, Jr., Ruxton, Md.

55530 **Bolton Guinevere**
Sire *Imp. Governor of Bolton* (22994)
Dam *Dora B. of Hillside* (32104)
Born—July 14, 1914
Breeder and owner:
E. B. Morris, Ardmore, Pa.

55531 **Nina Glenwood of Lakeland**
Sire *Glenwood's Reputation 2d* (11884)
Dam *Nina of Von Don* (20351)
Born—May 1, 1914
Breeder and owner:
Knickerbocker Ice Co., Crystal Lake, Ill.

55532 **Topsy Glenwood of Lakeland**
Sire *Glendett of Pinehurst* (13901)
Dam *Imp. Topsy of the Cloture* (35529)
Born—July 14, 1914
Breeder and owner:
Knickerbocker Ice Co., Crystal Lake, Ill.

55533 **Floedetta of Lakeland**
Sire *Glendett of Pinehurst* (13901)
Dam *Floe of Lakeland* (41630)
Born—Sept. 4, 1914
Breeder and owner:
Knickerbocker Ice Co., Crystal Lake, Ill.

55534 **Glenwood Maid of Lakeland**
Sire *Glenhurst of Lakeland* (22890)
Dam *Coffin's Gold Mine* (19589)
Born—Sept. 14, 1914
Breeder and owner:
Knickerbocker Ice Co., Crystal Lake, Ill.

55535 **Milky Way of Eden Springs**
Sire *Squire of Hickory Grove* (25843)
Dam *Vernette of Eau Claire* (44389)
Born—Dec. 26, 1914
Breeder—E. J. Smallidge, Eau Claire, Mich.
Owner—Benjamin and Mary Purnell, Benton Harbor, Mich.

55536 **The Golden Queen**
Sire *Imp. Conqueror's Goldman* (17185)
Dam *Elsie Primrose of Riverside* (23965)
Born—Nov. 7, 1914
Breeder and owner:
James L. Lowd, North Adams, Mass.

55537 **Yolanda May of Fern Ravine**
Sire *Old Abe* (16631)
Dam *Kate of Fern Ravine* (25933)
Born—Aug. 31, 1914
Breeder and owner:
Fred Vogel, Jr., Milwaukee, Wis.

55538 **Lady Harriet**
Sire *Imp. Lenore's Sir Henry of Oak Ridge* (22801)
Dam *Melody of Paxtang* (17638)
Born—Aug. 16, 1914
Breeder and owner:
Mrs. Robert Simpson, Cincinnati, Ohio.

55539 **Hayes Rose of Riverdale**
Sire *Imp. Westmoreland* (17918)
Dam *Lindenwood Lass* (34932)
Born—Oct. 31, 1914
Breeder and owner:
William Nelson Pelouze, Oconomowoc, Wis.

55540 **Beauty Eagle Queen of Riverdale**
Sire *Imp. Westmoreland* (17918)
Dam *Beauty of Lindenwood* (34015)
Born—Dec. 18, 1914
Breeder and owner:
William Nelson Pelouze, Oconomowoc, Wis.

55541 **Beauty Eagle Empress of Riverdale**
Sire *Imp. Westmoreland* (17918)
Dam *Beauty Eagle's Margaret of Anoka* (43475)
Born—Jan. 1, 1915
Breeder and owner:
William Nelson Pelouze, Oconomowoc, Wis.

55542 **Deal Dee**
Sire *Nubian of Genesee* (15348)
Dam *Kate Nee* (18837)
Born—Oct. 5, 1914
Breeder and owner:
J. D. Powers, Fort Atkinson, Wis.

55543 **Prince's Arabella**
Sire *Prince of Oaklawn 14th* (12333)
Dam *Arabella of Brookside* (10746)
Born—March 2, 1912
Breeder and owner:
H. D. Luhning, Battle Lake, Minn.

55544 **Fairfield Lady**
Sire *Northwest* (14011)
Dam *Kosher of Glyndwr* (34543)
Born—July 20, 1914
Breeder and owner:
Helendale Farms, Milwaukee, Wis.

55545 **Flora of Hop City**
Sire *Imp. Lord Ponchez of Follyland* (23292)
Dam *Imp. Flora II. of the Ponchez* (41646)
Born—July 2, 1914
Breeder and owner:
Cary Lasher, Ballston Spa, N. Y.

55546 **Fannie C. of Hop City**
Sire *Imp. Lord Ponchez of Follyland* (23292)
Dam *Elsie F.* (16468)
Born—Oct. 20, 1914
Breeder and owner:
Cary Lasher, Ballston Spa, N. Y.

55547 **Beaverbrook Belle**
Sire *Imp. Branford Frisky Jack* (21333)
Dam *Queen of the Oaks* (27746)
Born—Oct. 14, 1914
Breeder and owner:
H. L. Batterman, Mill Neck, N. Y.

55548 **Beaverbrook Sabra**
Sire *Imp. Branford Frisky Jack* (21333)
Dam *Marlewbea Dainty* (41676)
Born—Nov. 16, 1914
Breeder and owner:
H. L. Batterman, Mill Neck, N. Y.

55549 **Imp. Gold Vein of Mount Rib**
Sire On Alderney *Nelson of the Cachelière* (R. A. A. S. 174 P. S.)
Dam *Imp. Babsie of Sarnia* (52758)
Born—Dec. 18, 1914
Imp. in dam.
Breeder—N. Simon, Island of Alderney.
Owner—Adolph Thompson, Wausau, Wis.

55550 **May of Idlehurst**
Sire *Duke of Comstock* (13813)
Dam *Dimple of Idlehurst* (42929)
Born—Dec. 28, 1914
Breeder and owner:
C. D. Benack, Hayward, Wis.

55551 **Mollie Z. of Middlebrook**
Sire *Imp. Hero of the Courtil au Préel* (13840)
Dam *Imp. Beauty of the Forgettes V.* (25540)
Born—Oct. 22, 1914
Breeder and owner:
Charles H. Zehnder, Allenhurst, N. J.

55552 **Beauty of Village Park**
Sire *Glencoe's Son* (18809)
Dam *Bessie of Pleasant View* (32975)
Born—Aug. 1, 1914
Breeder and owner:
Francis E. White, Rewey, Wis.

55553 **Helen of Cloverdell**
Sire *Imp. Dewey's Star* (26520)
Dam *Imp. Beauty II. of la Hougue* (47165)
Born—July 13, 1914
Breeder—George W. Ott, Doylestown, Pa.
Owner—R. H. Dutton, Colmar, Pa.

55554 **Fanny Belval of Locust View**
Sire *Imp. The President* (26519)
Dam *Imp. Fanny of Belval* (47163)
Born—Sept. 28, 1914
Breeder—Clarence Deshong, Chester, Pa.
Owner—E. G. Engle, North Benton, Ohio.

55555 **Joan of Vinland**
Sire *Sultan Bloom* (12228)
Dam *Doris of Sunny Nook* (26858)
Born—July 13, 1914
Breeder and owner:
A. O. McAllister, Neenah, Wis.

55556 **Linda of Maple Grove**
Sire *Dimple Bloom of Edgemont* (18526)
Dam *White Face's Pride* (37048)
Born—July 7, 1914
Breeder and owner:
C. A. Freshcorn, Zelienople, Pa.

55557 **Rosette of Cleveland**
Sire *Gay Lad N.* (20490)
Dam *Starette* (24872)
Born—July 26, 1914
Breeder and owner:
Henry F. Kolb, Cleveland, Wis.

55558 **Silver Gleam**
Sire *Imp. England's Golden Gleam* (28906)
Dam *Imp. England's Wickham Lady* (50789)
Born—Sept. 29, 1914
Breeder and owner:
Samuel D. Riddle, Glen Riddle, Pa.

55559 **Grape Wild Farm Lassie**
Sire *Don Adonis of Linda Vista* (20616)
Dam *Berkshire Lassie* (35973)
Born—Sept. 1, 1914
Breeder and owner:
A. B. Humphrey, Mayhews, Cal.

55560 **Mayhews Fairy**
Sire *Don Adonis of Linda Vista* (20616)
Dam *Fairy of Alfalfa Farms* (40105)
Born—Dec. 1, 1914
Breeder and owner:
A. B. Humphrey, Mayhews, Cal.

55561 **Mary of Mayhews**
Sire *Don Adonis of Linda Vista* (20616)
Dam *Mary of Green Valley* (31902)
Born—Dec. 10, 1914
Breeder and owner:
A. B. Humphrey, Mayhews, Cal.

55562 **Minnie Chêne of Wa-Wa-Yandah**
Sire *Imp. DeWitt's Governor of the Chêne* (16448)
Dam *Imp. Tulip II. du Pont* (31662)
Born—Sept. 18, 1914
Breeder—John Hall, Moravia, N. Y.
Owner—Fred Cady & Sons, Moravia, N. Y.

55563 **Atlasta Viola**
Sire *Imp. Atlasta Governor* (24823)
Dam *Imp. Career of Sarnia* (46578)
Born—July 23, 1914
Breeder and owner:
C. T. Bundy, Eau Claire, Wis.

55564 **Atlasta Nell**
Sire *Imp. Atlasta Governor* (24823)
Dam *Imp. Primrose of les Portelettes* (35524)
Born—Oct. 8, 1914
Breeder and owner:
C. T. Bundy, Eau Claire, Wis.

55565 **Miss Fernwood of Edgewater**
Sire *Rose-noble* (20427)
Dam *Queen of Fernwood 2d* (24621)
Born—July 27, 1914
Breeder and owner:
F. G. Benham, Canandaigua, N. Y.

55566 **Twitty's Bess of Willow Brook**
Sire *Joanna's Sam Granger* (18221)
Dam *Alice Twitty* (8101)
Born—July 25, 1912
Breeder and owner:
Mahlon Gross, Doylestown, Pa.

55567 **Iola of Hollis**
Sire *Nectar's Squire, Jr.* (15713)
Dam *Iola of Groton* (27530)
Born—July 20, 1914
Breeder and owner:
H. Douglass Verder, Hollis, N. H.

55568 **Lord Mar's Belle of the Pacific**
Sire *Imp. Lord Mar* (14359)
Dam *Imp. Flora II. of the Belles* (34341)
Born—July 17, 1914
Breeder—W. W. Marsh, Waterloo, Iowa.
Owner—C. S. Rasmussen, Loleta, Cal.

55569 **Sly of Oakwood**
Sire *Rosette's Marshall* (12236)
Dam *Imp. Freedom Sly's Dolly* (24412)
Born—July 18, 1914
Breeder and owner:
W. Henry Bell, Scotts Station, Ky.

55570 **Patty of Oakwood**
Sire *Rosette's Marshall* (12236)
Dam *Rapid Transit 4th* (7931)
Born—July 25, 1914
Breeder and owner:
W. Henry Bell, Scotts Station, Ky.

55571 **Lottie of Oakwood**
Sire *Rosette's Marshall* (12236)
Dam *Imp. Rosa III. of the Vaugrat* (23493)
Born—July 28, 1914
Breeder and owner:
W. Henry Bell, Scotts Station, Ky.

55572 **Kitty's Daughter of Oakwood**
Sire *Imp. Raymond of the Préel XIV.* (21926)
Dam *Kitty of Oakwood* (52862)
Born—Aug. 4, 1914
Breeder and owner:
W. Henry Bell, Scotts Station, Ky.

55573 **Saylor's Jessie Sequel**
Sire *Tungsten* (21589)
Dam *Combination's May* (24630)
Born—July 26, 1914
Breeder and owner:
William H. Saylor, San Francisco, Cal.

55574 **Saylor's Paloma Sequel**
Sire *Tungsten* (21589)
Dam *Saylor's Fannie of Beaulieu* (43992)
Born—July 28, 1914
Breeder and owner:
William H. Saylor, San Francisco, Cal.

55575 **General St. Coral's Lilly**
Sire *Coral Masher* (15847)
Dam *General St. Pierre's Lady* (22497)
Born—July 17, 1914
Breeder and owner:
Bert Parish, Whitewater, Wis.

55576 **Coral's Lady**
Sire *Coral Masher* (15847)
Dam *Imp. Lisle's Lady Mysie II.* (28555)
Born—July 19, 1914
Breeder and owner:
Bert Parish, Whitewater, Wis.

55577 **Coral Lady of the Rouvets**
Sire *Coral Masher* (15847)
Dam *Imp. Beauty III. of the Rouvets* (28576)
Born—Aug. 10, 1914
Breeder and owner:
Bert Parish, Whitewater, Wis.

55578 **Hazel's May Rose**
Sire *Cora's May King of Chilmark* (23465)
Dam *Hazel's Daughter* (13073)
Born—July 23, 1914
Breeder and owner:
W. A. Alexander, Union Springs, N. Y.

55579 **Margaret Druien**
Sire *Cora's May King of Chilmark* (23465)
Dam *Sir Masher's Josephine of Sunnyside* (37560)
Born—Nov. 8, 1914
Breeder and owner:
W. A. Alexander, Union Springs, N. Y.

55580 **Autumn Rose of Sunnyside**
Sire *Cora's May King of Chilmark* (23465)
Dam *Masher's Juliet of Sunnyside* (31350)
Born—Sept. 1, 1914
Breeder and owner:
W. A. Alexander, Union Springs, N. Y.

55581 **Lady Bernice of Utility**
Sire *Dennie's Duke* (17979)
Dam *Eliza Yost* (32221)
Born—Aug. 29, 1914
Breeder and owner:
J. M. Harvey, Waukesha, Wis.

55582 **Beauty of Hickory Grove**
Sire *King Bell 4th* (22279)
Dam *Glenola's Nellie* (37620)
Born—July 20, 1914
Breeder—Ray Lewis, West Salem, Wis.
Owner—William Ziegler, Norwalk, Wis.

55583 **Dorothy June of Sunny Side**
Sire *Washington's Crown Prince* (23357)
Dam *Henrietta Cottie* (30540)
Born—Sept. 10, 1914
Breeder—W. L. Coggshall, Groton, N. Y.
Owner—Everson & Wilcox, Moravia, N. Y.

55584 **Mollie Washington of Sunny Side**
Sire *Washington's Crown Prince* (23357)
Dam *Doris of Maple Glen* (31911)
Born—Oct. 30, 1914
Breeder—W. L. Coggshall, Groton, N. Y.
Owner—Levi Ellis, Moravia, N. Y.

55585 **Meadow Rue of the Peak**
Sire *Master Honor* (19827)
Dam *Jasmine of the Peak* (25079)
Born—Sept. 15, 1914
Breeder and owner:
Mrs. Arthur V. Meigs, Radnor, Pa.

55586 **Wheatly Rose**
Sire *Ben Hur of the Glen* (18007)
Dam *Pearl Sunbeam of the Glen* (36537)
Born—June 29, 1914
Breeder—H. A. C. Taylor, Newport, R. I.
Owner—Miss Mary K. Bird, Westbury, N. Y.

55587 **Lady Fernwood's Yellow Rose**
Sire *Daisy's Glenwood* (22203)
Dam *Lady Fernwood of Doylestown* (43881)
Born—July 8, 1914
Breeder and owner:
Nelson M. Peck, Doylestown, Wis.

55588 **Pride of Hillview**
Sire *Golden Glenwood of Hanover* (20152)
Dam *Brenda of Pomeroy* (35095)
Born—July 10, 1914
Breeder and owner:
Charles A. Sickler & Bro., Wilkes-Barre, Pa.

55589 **Masher's Celtic**
Sire *Imp. Flock's Head of Pulias* (11374)
Dam *Celtic* (22648)
Born—Aug. 27, 1914
Breeder—John Conway, Appleton, Wis.
Owner—H. W. Griswold & G. W. Dudley, West Salem, Wis.

55590 **Imp. Lord Asquith's Belle Vue**
Sire On Guernsey *Lord Asquith* (R. G. A. S. 3190 P. S.)
Dam *Imp. Belle Vue of the Isle* (50759)
Born—Aug. 8, 1914
Imp. in dam.
Breeder—T. Ogier, Island of Guernsey.
Owner—J. S. Govin, Menomonie, Wis.

55591 **Imp. Gay Boy IV.'s Lady Violet**
Sire On Guernsey *Gay Boy IV.* (R. G. A. S. 3102 P. S.)
Dam *Imp. Lady Violet V. of the Carrefour* (50756)
Born—Aug. 10, 1914
Imp. in dam.
Breeder—J. N. Girard, Island of Guernsey.
Owner—J. S. Govin, Menomonie, Wis.

55592 **Imp. Brilliant of the Grée III.'s Topsy**
Sire On Guernsey *Brilliant of the Grée III.* (R. G. A. S. 3183 P. S.)
Dam *Imp. Topsy of la Mare* (50771)
Born—Sept. 16, 1914
Imp. in dam.
Breeder—Osmond Robilliard, Island of Guernsey.
Owner—J. S. Govin, Menomonie, Wis.

55593 **Imp. Brilliant of the Grée II.'s Daisy**
Sire On Guernsey *Brilliant of the Grée II.* (R. G. A. S. 2944 P. S.)
Dam *Imp. May Daisy of the Isle* (50758)
Born—Sept. 20, 1914
Imp. in dam.
Breeder—Thomas Langlois, Island of Guernsey.
Owner—J. S. Govin, Menomonie, Wis.

55594 **Darius's Daisy**
Sire *Darius of Lone Pine* (20085)
Dam *Imp. Daisy II. des Dunes* (44320)
Born—Oct. 16, 1914
Breeder and owner:
J. S. Govin, Menomonie, Wis.

55595 **Imp. Osseo IV.'s Modesty**
Sire *Imp. Osseo IV.* (28601)
Dam *Imp. Fanny's Modesty II.* (50755)
Born—Oct. 19, 1914
Imp. in dam.
Breeder—A. J. Hocart, Island of Guernsey.
Owner—J. S. Govin, Menomonie, Wis.

55596 **Trequean Lady of Homewood**
Sire *Lord Diaz of Deerehurst* (20113)
Dam *Imp. Trequean Lily* (40316)
Born—July 17, 1914
Breeder and owner:
William Butterworth, Moline, Ill.

55597 **Brickfield Beauty of Homewood**
Sire *Lord Diaz of Deerehurst* (20113)
Dam *Imp. Brickfield Beauty of the Braye* (43634)
Born—July 18, 1914
Breeder and owner:
William Butterworth, Moline, Ill.

55598 **Balan's Queenie of Homewood**
Sire *Lord Balan of Pine Meadow* (18326)
Dam *Imp. Queenie of Château à l'etocq* (34373)
Born—July 19, 1914
Breeder and owner:
William Butterworth, Moline, Ill.

55599 **Balan's Midvale Rose**
Sire *Lord Balan of Pine Meadow* (18326)
Dam *Miss Rose 2d* (24341)
Born—July 19, 1914
Breeder and owner:
William Butterworth, Moline, Ill.

55600 **Przemysl**
Sire *Sultan of Prospect* (16449)
Dam *Katrina Marshall of Woodend* (22150)
Born—Aug. 25, 1914
Breeder and owner:
E. K. Teisberg, Ashby, Minn.

55601 **Buttercup's Miriam**
Sire *Solitaire's Sampson* (17027)
Dam *Woodlawn's Buttercup* (42709)
Born—Aug. 20, 1914
Breeder and owner:
Mrs. C. C. Shook, Spring Mills, Pa.

55602 **Valley Queen of the Rancho**
Sire *C. Q. D.* (15156)
Dam *Hawthorne's Zenetta* (19024)
Born—Aug. 1, 1914
Breeder—H. W. Wigman, Lansing, Mich.
Owner—Elliott-Brant Rancho, Owensmouth, Cal.

55603 **Mollie Margie**
Sire *Kentrevor's Lad* (20660)
Dam *Rose of Grove Farm* (41606)
Born—June 28, 1914
Breeder and owner:
Julius W. Price, Waukesha, Wis.

55604 **Lady Lavender**
Sire *Jardiniere's Masher* (20957)
Dam *Lady Betty Bowles* (43440)
Born—Aug. 28, 1914
Breeder and owner:
Thomas H. Bowles, Eccleston, Md.

55605 **Jolly Belle of Beaver Ridge**
Sire *Modèle's Jolly Lad* (20552)
Dam *Golden Rod of Beaver Ridge* (25347)
Born—Aug. 20, 1914
Breeder and owner:
Henry W. Howe, Bedford Hills, N. Y.

55606 **Jolly Girl of Beaver Ridge**
Sire *Modèle's Jolly Lad* (20552)
Dam *Imp. Jardinette II.* (21348)
Born—Aug. 21, 1914
Breeder and owner:
Henry W. Howe, Bedford Hills, N. Y.

55607 **Kalarine**
Sire *Choice of Elm Tree Farm* (24007)
Dam *Kala 2d* (36015)
Born—July 27, 1914
Breeder and owner:
H. P. Deming, Robertsville, Conn.

55608 **Medista's Giddy Girl**
Sire *Giddy Girl's Glenwood* (16117)
Dam *Medista* (28598)
Born—Aug. 6, 1914
Breeder and owner:
William H. Caldwell, Peterboro, N. H.

55609 **Maid's Giddy Girl**
Sire *Giddy Girl's Glenwood* (16117)
Dam *Canterbury Maid* (18640)
Born—Nov. 28, 1914
Breeder and owner:
William H. Caldwell, Peterboro, N. H.

55610 **Miss Matilda of Lysander**
Sire *Combination of Cloverleaf* (17659)
Dam *Sequel's Coralie 2d* (32841)
Born—Aug. 20, 1914
Breeder and owner:
Stephen Garrett, Lysander, N. Y.

55611 **Imp. La Croisée Polly of West Lawn**
Sire On Guernsey *Prince of la Croisée* (R. G. A. S. 3213 P. S.)
Dam *Imp. May King's Polly of Frie Bâton* (50418)
Born—Oct. 8, 1914
Imp. in dam.
Breeder—Frederick Phillips, Island of Guernsey.
Owner—John P. Crozer, Upland, Pa.

55612 **May Daisy of Upland**
Sire *May Rose King 4th* (13736)
Dam *Imp. Daisy II. of the Frie* (39903)
Born—Oct. 15, 1914
Breeder and owner:
John P. Crozer, Upland, Pa.

55613 **Froda**
Sire *Golden Noble of Pine Grove* (18668)
Dam *Deputy Pink 2d* (21987)
Born—July 31, 1914
Breeder and owner:
F. W. Davison, Hanover, N. H.

55614 **Margie Spratley of Bradhurst**
Sire *Golden Belmont* (11421)
Dam *Valentine of E.* (25487)
Born—April 12, 1912
Breeder and owner:
J. L. Bradshaw, Burkeville, Va.

55615 **Norah's Pearl**
Sire *Stockbridge Cow Boy* (8384)
Dam *Stockbridge Norah* (16960)
Born—Feb. 26, 1912
Breeder and owner:
Clair Strickland, Camillus, N. Y.

55616 **Tina Anchor of Mapleside**
Sire *Royal Anchor* (20874)
Dam *Una's Winnie of Hampton* (24719)
Born—Aug. 8, 1914
Breeder and owner:
Eugene H. Clark, Westmoreland, N. Y.

55617 **Dame Anchor of Mapleside**
Sire *Royal Anchor* (20874)
Dam *Una's Diadama of Hampton* (42662)
Born—Nov. 18, 1914
Breeder and owner:
Eugene H. Clark, Westmoreland, N. Y.

55618 **Mollie Hope's Lesbia Pet of Winnisquam**
Sire *Caligula* (23329)
Dam *Mollie H. Hope of Coldwell* (26764)
Born—Aug. 1, 1914
Breeder—James H. Seaman, Glens Falls, N. Y.
Owner—Mark H. Moody, Waterbury, Vt.

55619 **Rita's Lesbia Princess of Winnisquam**
Sire *Caligula* (23329)
Dam *Rita of Green Valley* (27983)
Born—Aug. 26, 1914
Breeder—James H. Seaman, Glens Falls, N. Y.
Owner—Mark H. Moody, Waterbury, Vt.

55620 **Juanita's Ideal**
Sire *Casterilius of Nelsonville* (18052)
Dam *Juanita of Nelsonville* (36629)
Born—Aug. 7, 1914
Breeder and owner:
L. E. Gordon, Jr., Nelsonville, Wis.

55621 **Golden Pearl of Kaolin**
Sire *Imp. Golden Raymond* (18992)
Dam *Golden Beauty's Pearl* (21503)
Born—July 24, 1914
Breeder and owner:
Kaolin Farm Co., Merrimack, N. H.

55622 **Rachel of Kaolin**
Sire *Prince of Woodstock* (16327)
Dam *Rachel of Riverside* (35273)
Born—Sept. 5, 1914
Breeder and owner:
Kaolin Farm Co., Merrimack, N. H.

55623 **Miss Chauntress of Kaolin**
Sire *Imp. Golden Raymond* (18992)
Dam *Fillmore's Miss Chauntress* (25398)
Born—Sept. 24, 1914
Breeder and owner:
Kaolin Farm Co., Merrimack, N. H.

55624 **Dora of Kaolin**
Sire *Prince of Woodstock* (16327)
Dam *Imp. Dora of the Tertre* (31596)
Born—Sept. 27, 1914
Breeder and owner:
Kaolin Farm Co., Merrimack, N. H.

55625 **Pink Blossom's Princess**
Sire *Prince of Woodstock* (16327)
Dam *Pink Blossom* (18600)
Born—Oct. 12, 1914
Breeder and owner:
Kaolin Farm Co., Merrimack, N. H.

55626 **May Queen of Cold Brook Farm**
Sire *May King of Maudesleigh* (16744)
Dam *Imp. Romana 38th* (33715)
Born—July 26, 1914
Breeder—F. S. Moseley, Newburyport, Mass.
Owner—Charles H. Berry, Monmouth, Maine.

55627 **Iona's Glenwood Girl**
Sire *Moira's Glenwood Boy* (18015)
Dam *Iona of Crystal Springs* (32209)
Born—July 25, 1914
Breeder and owner:
George W. Kiel, Whitelaw, Wis.

55628 **Tricksey's Girl of Crystal Springs**
Sire *Moira's Glenwood Boy* (18015)
Dam *Tricksey's Arabella* (22415)
Born—Dec. 4, 1914
Breeder and owner:
George W. Kiel, Whitelaw, Wis.

55629 **Pinehurst Sweet Rosa**
Sire *Aimable of Oak Ridge* (22113)
Dam *Golden Sweet Rosa* (42228)
Born—Oct. 31, 1914
Breeder—M. B. Rowe, Fredericksburg, Va.
Owner—Mrs. E. W. Strawbridge, Moorestown, N. J.

55630 **Zoe Carlton of Maplewood**
Sire *Carlton of Clover Mead* (12675)
Dam *Zoe Marshall* (20681)
Born—July 15, 1914
Breeder and owner:
J. B. McLeran, Duluth, Minn.

55631 **Lucy Bell Carlton of Maplewood**
Sire *Carlton of Clover Mead* (12675)
Dam *Lucy Carlton of Maplewood* (42839)
Born—July 29, 1914
Breeder and owner:
J. B. McLeran, Duluth, Minn.

55632 **Irene of Evergreen Place**
Sire *Philip Maxwell Glenwood* (17824)
Dam *Daisy's Maid* (27098)
Born—July 26, 1914
Breeder and owner:
Charles Rust & Son, Mukwonago, Wis.

55633 **Alene of Evergreen Place**
Sire *Philip Maxwell Glenwood* (17824)
Dam *Thekla Rider* (34892)
Born—Oct. 5, 1914
Breeder and owner:
Charles Rust & Son, Mukwonago, Wis.

55634 **Ellen of Evergreen Place**
Sire *Philip Maxwell Glenwood* (17824)
Dam *Hazel of Evergreen Place* (41153)
Born—Oct. 15, 1914
Breeder and owner:
Charles Rust & Son, Mukwonago, Wis.

55635 **Annabelle of Maple Lodge**
Sire *Royal Rival of Hillside Farms* (16266)
Dam *Belle of Maple Lodge* (20066)
Born—July 14, 1914
Breeder and owner:
Nathan C. True, Litchfield, Maine.

55636 **Golden Glow of Maple Lodge**
Sire *Royal Rival of Hillside Farms* (16266)
Dam *Daisybelle of Maple Lodge* (42311)
Born—Aug. 13, 1914
Breeder and owner:
Nathan C. True, Litchfield, Maine.

55637 **Glenola Udoxy**
Sire *Glenwood of Marshfield* (21643)
Dam *Udoxy* (32300)
Born—July 29, 1914
Breeder and owner:
Albert Paulson, Marshfield, Wis.

55638 **Windflower's Bess of Bethany**
Sire *Windflower 3d's Marshall* (25286)
Dam *Milford's Bess of Waddington* (35256)
Born—Dec. 18, 1914
Breeder and owner:
E. W. Oglebay, Bethany, W. Va.

55639 **Lady's Doll of Hillside**
Sire *Monica's Masher* (23161)
Dam *Lady of Edgewater* (41783)
Born—Aug. 31, 1914
Breeder and owner:
Findlay Bros., Nashotah, Wis.

55640 **Masher's Gistana of Hillside**
Sire *Monica's Masher* (23161)
Dam *Gistana's Giralda of Orleton* (43303)
Born—Oct. 3, 1914
Breeder and owner:
Findlay Bros., Nashotah, Wis.

3201 Imp. Brunette of Anna Dean Farm 46741

Sire On Alderney Duke of the Rochers (R. A. A. S. 94a P. S.).
Sire On Alderney Nelson II. (R. A. A. S. 52 P. S.) A. R.
Dam On Alderney Beauty (R. A. A. S. 521 F. S.).

Dam On Alderney Venus of Venelle Jeanette (R. A. A. S. 628 F. S.).
Sire On Alderney.
Dam On Alderney.

Breeder H. Catts, Island of Alderney.
Owner O. C. Barber, Akron, Ohio.
Born June 29, 1911. *Calved* Nov. 21, 1913. *Served* May 29, 1914.
Requirement for admission: 265.90 lbs. butter fat.

Official year's record: 8912.00 lbs. milk; 506.08 lbs. butter fat.

Supervised by Ohio State University, Columbus, Ohio.

		Milk	Butter Fat	
Dec.,	1913,	899.60 lbs.	4.86 %	43.72 lbs.
Jan.,	1914,	893.90 "	5.00 "	44.70 "
Feb.,	"	791.50 "	5.33 "	42.19 "
Mar.,	"	815.60 "	6.01 "	49.02 "
Apr.,	"	748.50 "	6.11 "	45.73 "
May,	"	729.70 "	5.67 "	41.37 "
June,	"	722.50 "	5.91 "	42.70 "
July,	"	717.70 "	5.26 "	37.75 "
Aug.,	"	701.70 "	5.47 "	38.38 "
Sept.,	"	631.20 "	6.07 "	38.31 "
Oct.,	"	632.20 "	6.41 "	40.52 "
Nov.,	"	627.90 "	6.64 "	41.69 "
Total		8912.00 lbs.	5.68 Av. %	506.08 lbs.

Feed

Dec., 1913. 9 lbs. grain daily of the following mixture: 400 lbs. bran, 200 lbs. each hominy, Ajax Flakes, and D. D. D. Grains, 300 lbs. ground oats, 150 lbs. each Buffalo gluten and oil meal, 100 lbs. each Bartlett's Sugar Malt and cotton seed meal; 1.5 lbs. beet pulp, 5 lbs. roots, 18 lbs. ensilage, 8.5 lbs. alfalfa hay.
Jan., 1914. Same ration as given in December.
Feb., 1914. 9 lbs. grain daily of the following mixture: 2.5 parts bran, 1 part each hominy and Bartlett's Sugar Malt, 1.25 parts ground oats, 1.5 parts D. D. D. Grains, .25 part gluten, .5 part each cotton seed meal and oil meal; 2 lbs. beet pulp, 20 lbs. ensilage, 8 lbs. alfalfa hay.
Mar., 1914. Same ration as given in February.
Apr., 1914. 8 lbs. grain daily of the following mixture: 4 parts bran, 5 parts corn meal, .5 part each hominy, Buffalo gluten, and cotton seed meal, 3 parts each ground oats and D. D. D. Grains, 1 part Bartlett's Sugar Malt, 1.5 parts O. P. oil meal; 2 lbs. beet pulp, 20 lbs. ensilage, 9 lbs. alfalfa hay.
May, 1914. 8 lbs. grain daily of the following mixture: 4 parts bran, 5 parts D. D. D. Grains, 2.25 parts hominy, 2.5 parts ground oats, .75 part Buffalo gluten, 1.5 parts Bartlett's Sugar Malt, .5 part each cotton seed meal and flaxseed meal, 1 part O. P. oil meal; 2 lbs. beet pulp, 20 lbs. ensilage, 9 lbs. alfalfa hay.
June, 1914. 9 lbs. grain daily of the following mixture: 5 parts each bran and corn D. D. D. Grains, 1.5 parts hominy, 4 parts ground oats, .5 part cotton seed meal, 1 part each Bartlett's Sugar Malt, gluten, flaxseed meal and oil meal; 2 lbs. beet pulp, 23 lbs. ensilage, 7 lbs. grass, 9 lbs. alfalfa hay.
July, 1914. Same ration as given in June.
Aug., 1914. 8 lbs. grain daily of the following mixture: 4 lbs. bran, 2.5 lbs. hominy, 3.5 lbs. ground oats, 5.5 lbs. corn D. D. D. Grains, 2 lbs. Bartlett's Sugar Malt, .5 lb. Buffalo gluten, 1 lb. each cotton seed meal and O. P. oil meal; 2 lbs. beet pulp, 20 lbs. ensilage, 9 lbs. alfalfa hay.
Sept., 1914. Same ration as given in August.
Oct., 1914. 7 lbs. grain daily of the following mixture: 5 parts bran, 2 parts hominy, 4 parts corn D. D. D. Grains, 3.5 parts ground oats, 1.5 parts each Buffalo gluten and O. P. oil meal, 3 parts D. D. D. Grains, 1.25 parts Bartlett's Sugar Malt, .75 part flaxseed meal, .5 part cotton seed meal; 1.5 lbs. beet pulp, 23 lbs. ensilage, 8.5 lbs. alfalfa hay.
Nov., 1914. 7.5 lbs. same grain mixture as given in October except 1.5 parts Bartlett's Sugar Malt instead of 1.25 parts; 2 lbs. beet pulp, 10 lbs. beets, 18 lbs. ensilage, 7 lbs. alfalfa hay.

3202 Imp. Gold Vein of Anna Dean Farm 46726

Sire On Alderney Jumbo (R. A. A. S. 59 F. S.).
Sire On Alderney.
Dam On Alderney Cherry (R. A. A. S. 332 F. S.).
Dam On Alderney Gold Vein (R. A. A. S. 354 F. S.).
Sire On Alderney.
Dam On Alderney.
Breeder N. Simon, Island of Alderney.
Owner O. C. Barber, Akron, Ohio.
Born May 3, 1905. *Calved* Nov. 28, 1913. *Served* May 12, 1914.
Requirement for admission: 360.00 lbs. butter fat.

Official year's record: 10175.40 lbs. milk; 501.09 lbs. butter fat.

(Record from Dec. 3, 1913 to Dec. 2, 1914.)
Supervised by Ohio State University, Columbus, Ohio.

		Milk	Butter Fat	
Dec.,	1913,	1313.50 lbs.	4.73 %	62.13 lbs.
Jan.,	1914,	1283.80 "	4.88 "	62.65 "
Feb.,	"	1007.20 "	4.89 "	49.25 "
Mar.,	"	991.20 "	4.91 "	48.67 "
Apr.,	"	924.80 "	5.14 "	47.53 "
May,	"	931.40 "	4.63 "	43.12 "
June,	"	862.60 "	4.87 "	42.01 "
July,	"	798.50 "	4.87 "	38.89 "
Aug.,	"	660.20 "	4.87 "	32.15 "
Sept.,	"	546.30 "	5.35 "	29.23 "
Oct.,	"	466.20 "	5.32 "	24.80 "
Nov.,	"	368.40 "	5.30 "	19.53 "
Dec.,	"	21.30 "	5.30 "	1.13 "
Total		10175.40 lbs.	4.92 Av. %	501.09 lbs.

Feed

Dec., 1913. 13.5 lbs. grain daily, 12 lbs. of the following mixture with .5 lb. Unicorn Dairy Ration and 1 lb. Union Grains added: 400 lbs. bran, 200 lbs. each hominy, Ajax Flakes, and D. D. D. Grains, 300 lbs. ground oats, 150 lbs. each Buffalo gluten and oil meal, 100 lbs. each Bartlett's Sugar Malt and cotton seed meal; 2 lbs. beet pulp, 10 lbs. roots, 20 lbs. ensilage, 9.5 lbs. alfalfa hay.
Jan., 1914. Same ration as given in December.
Feb., 1914. 11.5 lbs. grain daily, 9.5 lbs. of the following mixture with 1 lb. each Unicorn Dairy Ration and Union Grains added: 2.5 parts bran, 1 part each hominy and Bartlett's Sugar Malt, 1.25 parts ground oats, 1.5 parts D. D. D. Grains, .25 part gluten, .5 part each cotton seed meal and oil meal; 2.5 lbs. beet pulp, 10 lbs. roots, 20 lbs. ensilage, 10 lbs. alfalfa hay.
Mar., 1914. Same ration as given in February.
Apr., 1914. 10 lbs. grain daily, 9 lbs. of the following mixture with 1 lb. Unicorn Dairy Ration added: 4 parts bran, 5 parts corn D. D. D. Grains, .5 part each hominy, Buffalo gluten, and cotton seed meal, 3 parts each ground oats and D. D. D. Grains, 1 part Bartlett's Sugar Malt, 1.5 parts O. P. oil meal; 2 lbs. beet pulp, 24 lbs. ensilage, 10 lbs. alfalfa hay.
May, 1914. 10 lbs. grain daily, 9 lbs. of the following mixture with 1 lb. Unicorn Dairy Ration added: 4 parts bran, 5 parts corn D. D. D. Grains, 2.25 parts hominy, 2.5 parts ground oats, .75 part Buffalo gluten, 1.5 parts Bartlett's Sugar Malt, .5 part each cotton seed meal and flaxseed meal, 1 part O. P. oil meal; 2 lbs. beet pulp, 24 lbs. ensilage, 10 lbs. alfalfa hay.
June, 1914. 10 lbs. grain daily of the following mixture: 5 parts each bran and corn D. D. D. Grains, 1.5 parts hominy, 4 parts ground oats, .5 part cotton seed meal, 1 part each Bartlett's Sugar Malt, gluten, flaxseed meal, and oil meal; 3.1 lbs. beet pulp, 23 lbs. ensilage, 8 lbs. grass, 9.5 lbs. alfalfa hay.
July, 1914. Same ration as given in June.
Aug., 1914. 8 lbs. grain daily of the following mixture: 4 lbs. bran, 2.5 lbs. hominy, 3.5 lbs. ground oats, 5.5 lbs. corn D. D. D. Grains, 2 lbs. Bartlett's Sugar Malt, .5 lb. Buffalo gluten, 1 lb. each cotton seed meal and O. P. oil meal; 2 lbs. beet pulp, 22 lbs. ensilage, 9 lbs. alfalfa hay.
Sept., 1914. Same ration as given in August.
Oct., 1914. 6 lbs. grain daily of the following mixture: 5 parts bran, 2 parts hominy feed, 4 parts corn D. D. D. Grains, 3.5 parts ground oats, 1.5 parts each Buffalo gluten and O. P. oil meal, 3 parts D. D. D. Grains, 1.25 parts Bartlett's Sugar Malt, .75 part flaxseed meal, .5 part cotton seed meal; 1.5 lbs. beet pulp, 20 lbs. ensilage, 9 lbs. alfalfa hay.
Nov., 1914. 5 lbs. grain daily same mixture as given in October except 1.5 parts Bartlett's Sugar Malt instead of 1.25 parts; 2 lbs. beet pulp, 25 lbs. ensilage, 7.5 lbs. alfalfa hay.
Dec., 1914. Same ration as given in November.

3203 Imp. Buttermaid of Anna Dean Farm 46917

Sire Imp. Princess's Jewel (24877) A. R.
Sire On Guernsey Golden Jewel (R. G. A. S. 1336 P. S.).
Dam Imp. Princess Raglan (18887).
Dam On Guernsey Rosa IV. of the Vaugrat (R. G. A. S. 7724 P. S.).
Sire On Guernsey Admiral Togo of Passée Villa (R. G. A. S. 318 F. S.) A. R.
Dam On Guernsey Rosa of the Vaugrat (R. G. A. S. 2149 F. S.).
Breeder Thomas H. Lainé, Island of Guernsey.
Owner O. C. Barber, Akron, Ohio.
Born Apr. 17, 1911. *Calved* Nov. 19, 1913. *Served* Mar. 30, 1914.
Requirement for admission: 272.50 lbs. butter fat.

Official year's record: 8879.50 lbs. milk; 441.88 lbs. butter fat.

(Record from Nov. 24, 1913 to Nov. 23, 1914.)
Supervised by Ohio State University, Columbus, Ohio.

		Milk	Butter Fat	
Nov.,	1913,	176.20 lbs.	4.95 %	8.72 lbs.
Dec.,	"	876.40 "	4.95 "	43.38 "
Jan.,	1914,	860.50 "	5.24 "	45.09 "
Feb.,	"	712.70 "	4.81 "	34.28 "
Mar.,	"	737.50 "	5.22 "	38.50 "
Apr.,	"	728.00 "	5.02 "	36.55 "
May,	"	768.20 "	4.67 "	35.87 "
June,	"	760.10 "	4.87 "	37.02 "
July,	"	768.00 "	4.65 "	35.71 "
Aug.,	"	715.30 "	4.79 "	34.26 "
Sept.,	"	678.80 "	4.97 "	33.74 "
Oct.,	"	633.30 "	5.28 "	33.44 "
Nov.,	"	464.50 "	5.45 "	25.32 "
Total		8879.50 lbs.	4.98 Av. %	441.88 lbs.

Feed

Nov., 1913. 8 lbs. grain daily, 6 lbs. of the following mixture with 2 lbs. Unicorn Dairy Ration added: 500 lbs. bran, 250 lbs. each hominy and ground oats, 300 lbs. D. D. D. Grains, 100 lbs. each Ajax Flakes and oil meal, 200 lbs. gluten, 50 lbs. each Bartlett's Sugar Malt and cotton seed meal; 2 lbs. beet pulp, 18 lbs. ensilage, 9 lbs. alfalfa hay.
Dec., 1913. 8.5 lbs. grain daily, 7 lbs. of the following mixture with 1.5 lbs. Union Grains added: 400 lbs. bran, 200 lbs. each hominy, Ajax Flakes, and D. D. D. Grains, 300 lbs. ground oats, 150 lbs. each Buffalo gluten and oil meal, 100 lbs. each Bartlett's Sugar Malt and cotton seed meal; 1.5 lbs. beet pulp, 5 lbs. roots, 18 lbs. ensilage, 9 lbs. alfalfa hay.
Jan., 1914. Same ration as given in December.
Feb., 1914. 9 lbs. grain daily, 8 lbs. of the following mixture with 1 lb. Union Grains added: 2.5 parts bran, 1 part each hominy and Bartlett's Sugar Malt, 1.25 parts ground oats, 1.5 parts D. D. D. Grains, .25 part gluten, .5 part each cotton seed meal and oil meal; 2 lbs. beet pulp, 30 lbs. ensilage, 9 lbs. alfalfa hay.
Mar., 1914. Same ration as given in February.
Apr., 1914. 8.6 lbs. grain daily of the following mixture: 4 parts bran, 5 parts corn meal, .5 part each hominy, Buffalo gluten, and cotton seed meal, 3 parts each ground oats and D. D. D. Grains, 1 part Bartlett's Sugar Malt, 1.5 parts O. P. oil meal; 1.5 lbs. beet pulp, 23 lbs. ensilage, 9.5 lbs. alfalfa hay.
May, 1914. 8.6 lbs. grain daily of the following mixture: 4 parts bran, 5 parts corn D. D. D. Grains, 2.25 parts hominy, 2.5 parts ground oats, .75 part Buffalo gluten, 1.5 parts Bartlett's Sugar Malt, .5 part each cotton seed meal and flaxseed meal, 1 part O. P. oil meal; 1.5 lbs. beet pulp, 23 lbs. ensilage, 9.5 lbs. alfalfa hay.
June, 1914. 8.4 lbs. grain daily of the following mixture: 5 parts each bran and corn D. D. D. Grains, 1.5 parts hominy, 4 parts ground oats, .5 part cotton seed meal, 1 part each Bartlett's Sugar Malt, Buffalo gluten, flaxseed meal, and oil meal; 2 lbs. beet pulp, 20 lbs. ensilage, 7 lbs. green alfalfa, 8.5 lbs. alfalfa hay.
July, 1914. Same ration as given in June.
Aug., 1914. 7.5 lbs. grain daily of the following mixture: 4 lbs. bran, 2.5 lbs. hominy, 3.5 lbs. ground oats, 5.5 lbs. corn D. D. D. Grains, 2 lbs. Bartlett's Sugar Malt, .5 lb. Buffalo gluten, 1 lb. each cotton seed meal and O. P. oil meal; 2 lbs. beet pulp, 20 lbs. ensilage, 9 lbs. alfalfa hay.
Sept., 1914. Same ration as given in August.
Oct., 1914. 7 lbs. grain daily of the following mixture: 5 parts bran, 2 parts hominy, 4 parts corn D. D. D. Grains, 3.5 parts ground oats, 1.5 parts each Buffalo gluten and O. P. oil meal, 3 parts D. D. D. Grains, 1.25 parts Bartlett's Sugar Malt, .75 part flaxseed meal, .5 part cotton seed meal; 2 lbs. beet pulp, 23 lbs. ensilage, 8.5 lbs. alfalfa hay.
Nov., 1914. 7.5 lbs. grain daily same mixture as given in October except 1.5 parts Bartlett's Sugar Malt instead of 1.25 parts; 2 lbs. beet pulp, 23 lbs. ensilage, 8 lbs. alfalfa hay.

FORGET-ME-NOT OF CEDARTOP 38291

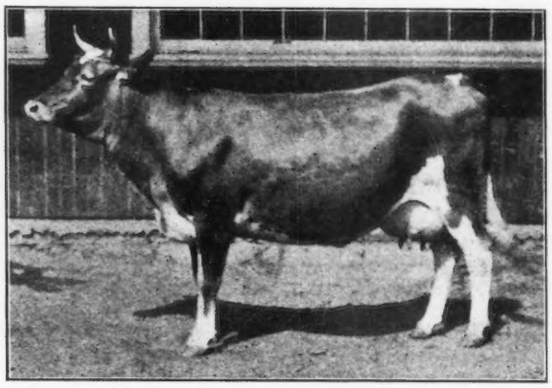

IMP. ROSETTA IV. OF THE VAUXBELETS 35543

3204 Forget-me-not of Cedartop 38291

Sire Uncle Jim (16740).
Sire Milford Lassie 2d's Anchor (8467) A. R.
Dam Imp. Topsy of the Grandes Capelles (16504).

Dam Dewdrop of Cedartop (12632).
Sire Stranford's Dewey (5566) A. R.
Dam Daisy Cecilia (10053).

Breeder D. K. Este Fisher, Jr., Ruxton, Md.
Owner D. K. Este Fisher, Jr., Ruxton, Md.
Born Aug. 11, 1911. *Calved* Aug. 11, 1913. *Served* Mar. 18, 1914.
Requirement for admission: 250.70 lbs. butter fat.

Official year's record: 8478.50 lbs. milk; 459.20 lbs. butter fat.

(Record from Aug. 14, 1913 to Aug. 13, 1914.)
Supervised by one day test by Maryland Agricultural Experiment Station.

		Milk	Butter Fat	
Aug.,	1913,	452.20 lbs.	4.98 %	22.52 lbs.
Sept.,	"	812.50 "	4.83 "	39.24 "
Oct.,	"	864.60 "	5.39 "	46.60 "
Nov.,	"	727.60 "	5.06 "	36.82 "
Dec.,	"	690.20 "	5.27 "	36.37 "
Jan.,	1914,	686.40 "	5.31 "	36.45 "
Feb.,	"	610.30 "	5.29 "	32.28 "
Mar.,	"	636.50 "	7.01 "	44.62 "
Apr.,	"	680.90 "	5.37 "	36.56 "
May,	"	739.70 "	5.43 "	40.17 "
June,	"	650.20 "	5.35 "	34.79 "
July,	"	653.60 "	5.72 "	37.39 "
Aug.,	"	273.80 "	5.53 "	15.39 "
Total		8478.50 lbs.	5.42 Av. %	459.20 lbs.

Feed

Aug., 1913. 12 lbs. grain daily of the following mixture: 150 lbs. each bran and cotton seed meal, 250 lbs. corn meal, 175 lbs. ground oats, 80 lbs. ground barley, 30 lbs. oil meal; green corn and pasture.

Sept., 1913. 12 lbs. grain daily of the following mixture: 150 lbs. bran, 100 lbs. each ground oats and cotton seed meal, 200 lbs. ground barley, 30 lbs. oil meal; green corn with pasture.

Oct., 1913. 12 lbs. grain daily of the following mixture: 150 lbs. each bran and cotton seed meal, 100 lbs. ground oats, 200 lbs. ground barley, 30 lbs. oil meal; 18 lbs. roots, pasture.

Nov., 1913. Same grain ration as given in October from 1st to 15th, then 12 lbs. daily of 150 lbs. each bran and cotton seed meal, 100 lbs. corn and cob meal, 100 lbs. ground oats, 75 lbs. ground barley; 16 lbs. roots, 12 lbs. ensilage, corn fodder, 6 lbs. clover hay with pasture.

Dec., 1913. 12 lbs. grain daily of the following mixture: 100 lbs. each bran, corn meal, ground oats, and cotton seed meal, 75 lbs. ground barley, 30 lbs. oil meal; 16 lbs. roots, 25 lbs. ensilage, 6 lbs. hay, corn fodder and pasture.

Jan., 1914. 12 lbs. grain daily of the following mixture: 100 lbs. each bran, corn and cob meal, alfalfa meal, D. D. D. Grains, and cotton seed meal, 75 lbs. each ground oats and ground barley, 30 lbs. oil meal; 4 lbs. beet pulp, 30 lbs. ensilage, 6 lbs. clover hay, corn fodder.

Feb., 1914. Same grain ration as given in January without alfalfa meal; 4 lbs. beet pulp, 25 lbs. ensilage, 6 lbs. clover hay, corn fodder.

Mar., 1914. 12 lbs. grain daily of the following mixture: 100 lbs. each bran, corn meal, alfalfa meal, and cotton seed meal, 75 lbs. ground oats, 30 lbs. oil meal; 4 lbs. beet pulp, 30 lbs. ensilage, 6 lbs. clover hay.

Apr., 1914. 12 lbs. grain daily from 1st to 15th of the following mixture: 100 lbs. each bran, corn meal, and cotton seed meal, 75 lbs. each ground oats and ground barley, 50 lbs. Brewers' Grains, 30 lbs. oil meal; after 15th 12 lbs. same mixture without Brewers' Grains; 4 lbs. beet pulp mixed with .5 pt. molasses, 25 lbs. ensilage from 1st to 15th, 6 lbs. clover hay, rye pasture.

May, 1914. 12 lbs. grain daily of the following mixture: 100 lbs. each bran, corn meal, D. D. D. Grains, and cotton seed meal, 75 lbs. each ground oats and barley, 30 lbs. oil meal; rye pasture from 1st to 11th, clover pasture from 11th to 31st, mixed pasture nights.

June, 1914. 12 lbs. grain daily from 1st to 21st of the following mixture: 100 lbs. each bran, rye D. D. D. Grains, and cotton seed meal, 150 lbs. corn meal, 75 lbs. ground oats, 30 lbs. oil meal; 12 lbs. daily from 22d to 30th of 100 lbs. each bran, rye D. D. D. Grains, and cotton seed meal, 75 lbs. ground oats, 200 lbs. ground barley, 30 lbs. oil meal; 2 to 3 lbs. alfalfa hay, green oats from 22d to 25th, pasture.

July, 1914. 12 lbs. grain daily from 1st to 15th of the following mixture: 200 lbs. bran, 300 lbs. ground barley, 100 lbs. each D. D. D. Grains and cotton seed meal, 30 lbs. oil meal; 12 lbs. daily from 16th to 31st of 150 lbs. bran, 250 lbs. ground barley, 100 lbs. each D. D. D. Grains and cotton seed meal, 50 lbs. oil meal; green corn after 15th, 3 lbs. alfalfa hay from 1st to 15th, mixed clover pasture from 2d to 30th.

Aug., 1914. 12 lbs. grain daily of the following mixture: 150 lbs. bran, 250 lbs. ground barley, 100 lbs. each rye D. D. D. Grains and cotton seed meal, 50 lbs. oil meal; green corn with pasture.

3205 Imp. Rosetta IV. of the Vauxbelets 35543

Sire Imp. Souvenir de l'Etiennerie (21925) A. R.
Sire Imp. Pride of Day (17126) A. R.
Dam On Guernsey Antoinette's Queen's Prize V. (R. G. A. S. 4843 P. S.).

Dam On Guernsey Rosetta of the Vauxbelets (R. G. A. S. 3490 F. S.).
Sire On Guernsey Bourg Squire (R. G. A. S. 1764 P. S.).
Dam On Guernsey.

Breeder J. Hunault, Island of Guernsey.
Owner E. W. Oglebay, Elm Grove, W. Va.
Born Jan. 8, 1911. *Calved* Sept. 29, 1913. *Served* May 4, 1914.
Requirement for admission: 277.20 lbs. butter fat.

Official year's record: 9287.90 lbs. milk; 423.17 lbs. butter fat.

(Record from Oct. 3, 1913 to Oct. 2, 1914.)
Supervised by West Virginia Agricultural Experiment Station.

		Milk	Butter Fat	
Oct.,	1913,	962.20 lbs.	4.08 %	39.26 lbs.
Nov.,	"	1005.70 "	4.43 "	44.55 "
Dec.,	"	977.60 "	4.81 "	47.02 "
Jan.,	1914,	887.00 "	4.96 "	44.00 "
Feb.,	"	787.70 "	4.65 "	36.63 "
Mar.,	"	915.00 "	4.78 "	43.74 "
Apr.,	"	906.60 "	4.65 "	42.16 "
May,	"	1014.80 "	4.41 "	44.75 "
June,	"	960.10 "	4.26 "	40.90 "
*July,	"	871.20 "	4.61 "	40.16 "
Aug.,	"	Record lacking		
Sept.,	"	" "		
Oct.,	"	" "		
Total		9287.90 lbs.	4.56 Av. %	423.17 lbs.

*1 day lacking in July.

Feed

Oct., 1913. 10 lbs. average amount grain daily of the following mixture: 29 lbs. each bran, ground oats, and oil meal, 39 lbs. corn meal, 116 lbs. Unicorn Dairy Ration, 46 lbs. Homcoline, 21 lbs. pea meal; 2 lbs. beet pulp, 25 lbs. green sugar corn from 3d to 10th, 30 lbs. ensilage after 10th, 6 to 8 lbs. alfalfa hay.

Nov., 1913. 11 lbs. grain daily of the following mixture: 1 lb. each bran, ground oats, and oil meal, 2 lbs. pea meal from 1st to 20th, 2 lbs. gluten from 21st to 31st, 2 lbs. Homcoline, 4 lbs. Unicorn Dairy Ration; 3 lbs. beet pulp, 25 lbs. roots, 30 lbs. ensilage, 9 lbs. alfalfa hay.

Dec., 1913. 12 lbs. grain daily of the following mixture: 1 lb. each bran and oil meal, 2 lbs. each ground oats, Homcoline, and gluten, 4 lbs. Unicorn Dairy Ration; 3 lbs. beet pulp, 30 lbs. each roots and ensilage, 8 lbs. alfalfa hay.

Jan., 1914. Same grain ration as given in December; 3 lbs. beet pulp, 25 lbs. each roots and ensilage, 8 lbs. alfalfa hay.

Feb., 1914. Same grain ration as given in December with 1 lb. each ground oats and gluten added after 5th and .5 lb. pea meal added after 12th; 25 lbs. each roots and ensilage, 10 lbs. alfalfa hay.

Mar., 1914. 12 lbs. grain daily of the following mixture: 31 lbs. each bran, pea meal, and oil meal, 43 lbs. ground oats, 62 lbs. each Homcoline and gluten, 119 lbs. Unicorn Dairy Ration; 2 to 4 lbs. beet pulp, 20 lbs. roots from 1st to 20th, 25 lbs. ensilage, 10 lbs. alfalfa hay.

Apr., 1914. 11.5 lbs. grain daily of the following mixture: 1.5 lbs. bran, 1 lb. each ground oats and oil meal, 2 lbs. each gluten and Homcoline, 4 lbs. Unicorn Dairy Ration; 3 lbs. beet pulp, 25 lbs. ensilage, 8 lbs. alfalfa hay.

May, 1914. 13.5 lbs. grain daily, 11 lbs. of the following mixture with 1 lb. each gluten and pea meal and .5 lb. oil meal added: 100 lbs. each bran, cotton seed meal, and oil meal, 200 lbs. ground oats, 300 lbs. each Unicorn Dairy Ration and Homcoline, 250 lbs. Ajax Flakes; 2 lbs. beet pulp, 25 lbs. ensilage, 7 lbs. alfalfa hay.

June, 1914. 13 lbs. grain daily, 10.5 lbs. of the same mixture as given in May with 1 lb. each gluten and pea meal, and .5 lbs. oil meal added; 2 lbs. beet pulp, 25 lbs. ensilage, 7 lbs. alfalfa hay, blue grass pasture.

July, 1914. 18 lbs. grain daily, 12 lbs. of the following mixture with 1.5 lbs. each ground oats, gluten, pea meal, and oil meal added: 200 lbs. bran, 400 lbs. each Unicorn Dairy Ration and Homcoline, 375 lbs. Ajax Flakes, 50 lbs. linseed meal; 2 lbs. beet pulp, 25 lbs. ensilage, 8 lbs. alfalfa hay.

Aug., 1914. No record given.

Sept., 1914. No record given.

Oct., 1914. No record given.

3206 Imp. Mignonette of Sarnia 40203

Sire On Alderney Nelson III. (R. A. A. S. 55 P. S.).
Sire On Alderney Freedom (R. A. A. S. 58 F. S.) A. R.
Dam On Alderney Judy (R. A. A. S. 416 F. S.).

Dam On Alderney Phillipe (R. A. A. S. 503 F. S.).
Sire On Alderney.
Dam On Alderney.

Breeder P. Le Lievre, Island of Alderney.
Owner W. A. Lawson, Rosendale, Wis.
Born Oct. 30, 1909. *Calved* Sept. 14, 1913. *Served* Oct. 26, 1913. *Calved* Aug. 1, 1914.
Requirement for admission: 320.50 lbs. butter fat.

Official year's record: 7362.40 lbs. milk; 380.14 lbs. butter fat.

Supervised by Wisconsin Agricultural Experiment Station.

		Milk	Butter Fat	
Oct.,	1913,	915.10 lbs.	6.06 %	55.46 lbs.
Nov.,	"	742.70 "	5.71 "	42.41 "
Dec.,	"	777.80 "	5.25 "	40.83 "
Jan.,	1914,	766.80 "	5.48 "	42.02 "
Feb.,	"	570.10 "	5.93 "	33.81 "
Mar.,	"	556.20 "	5.79 "	32.20 "
Apr.,	"	514.40 "	5.62 "	28.91 "
May,	"	305.50 "	5.62 "	17.17 "
June,	"	Dry		
July,	"	Dry		
*Aug.,	"	1126.90 "	3.12 "	35.16 "
Sept.,	"	1086.90 "	4.80 "	52.17 "
Total		7362.40 lbs.	5.16 Av. %	380.14 lbs.

*Dry 1 day in August.

Feed

Oct., 1913. 12 lbs. grain daily of the following mixture: 5 lbs. bran, 5.5 lbs. ground oats, 1.5 lbs. gluten; 20 lbs. ensilage after 10th, 5 lbs. alfalfa hay, pasture.

Nov., 1913. 15.5 lbs. grain daily of the following mixture: 5 lbs. bran, 10.5 lbs. ground oats; 15 lbs. ensilage, 10 lbs. alfalfa hay.

Dec., 1913. 13.75 lbs. grain daily of the following mixture: 7 lbs. bran, 6.75 lbs. ground oats; 20 lbs. ensilage, 10 lbs. alfalfa hay.

Jan., 1914. 12.5 lbs. grain daily of the following mixture: 8 lbs. bran, 4.5 lbs. ground oats; 20 lbs. ensilage, 10 lbs. mixed hay.

Feb., 1914. Same ration as given in January.

Mar., 1914. 7.5 lbs. grain daily of the following mixture: 5 lbs. bran, 2.5 lbs. ground oats; 20 lbs. ensilage, 12 lbs. alfalfa hay.

Apr., 1914. 6 lbs. grain daily equal parts bran and ground oats; 25 lbs. ensilage, 10 lbs. alfalfa hay.

May, 1914. 6 lbs. grain daily from 1st to 11th of the following mixture: 3 lbs. each bran and ground oats; 25 lbs. ensilage, 16 lbs. mixed hay; from 11th to 31st pasture only.

June, 1914. No record given.

July, 1914. No record given.

Aug., 1914. 9 lbs. grain daily of the following mixture: 200 lbs. bran, 100 lbs. corn and cob meal; pasture.

Sept., 1914. Same ration as given in August.

3207 Imp. Amiable of Sarnia 40239

Sire Imp. Fanny's Sequel (19563) A. R.
Sire Imp. Masher's Sequel (11462) A. R.
Dam On Guernsey Masher's Fanny (R. G. A. S. 5070 P. S.).

Dam On Guernsey Tiny Bella (R. G. A. S. 2672 F. S.).
Sire On Guernsey.
Dam On Guernsey.

Breeder Thomas Robin, Island of Guernsey.
Owner W. A. Lawson, Rosendale, Wis.
Born June 22, 1910. *Calved* Oct. 31, 1913. *Served* Feb. 17, 1914.
Requirement for admission: 300.40 lbs. butter fat.

Official year's record: 6857.00 lbs. milk; 310.44 lbs. butter fat.

(Record from Nov. 4, 1913 to Nov. 3, 1914.)
Supervised by Wisconsin Agricultural Experiment Station.

		Milk	Butter Fat	
Nov.,	1913,	624.00 lbs.	4.86 %	30.33 lbs.
Dec.,	"	737.70 "	4.30 "	31.72 "
Jan.,	1914,	671.10 "	4.35 "	29.19 "
Feb.,	"	538.30 "	4.45 "	23.95 "
Mar.,	"	563.90 "	4.65 "	26.22 "
Apr.,	"	545.00 "	4.53 "	25.69 "
May,	"	601.90 "	4.74 "	28.53 "
June,	"	588.90 "	4.12 "	24.26 "
July,	"	522.60 "	4.28 "	22.37 "
Aug.,	"	509.60 "	4.58 "	23.34 "
Sept.,	"	462.00 "	4.69 "	21.67 "
Oct.,	"	460.80 "	4.71 "	21.70 "
Nov.,	"	31.20 "	4.71 "	1.47 "
Total		6857.00 lbs.	4.53 Av. %	310.44 lbs.

Feed

Nov., 1913. 16.5 lbs. grain daily of the following mixture: 6 lbs. bran, 10.5 lbs. ground oats; 15 lbs. ensilage, 10 lbs. alfalfa hay.

Dec., 1913. 14 lbs. grain daily of the following mixture: 7.5 lbs. bran, 6.5 lbs. ground oats; 20 lbs. ensilage, 10 lbs. alfalfa hay.

Jan., 1914. 12.25 lbs. grain daily of the following mixture: 6.75 lbs. bran, 5.5 lbs. ground oats; 20 lbs. ensilage, 10 lbs. mixed hay.

Feb., 1914. Same ration as given in January with 12 lbs. mixed hay.

Mar., 1914. Same ration as given in January with 12 lbs. alfalfa hay.

Apr., 1914. 7.5 lbs. grain daily of the following mixture: 5 lbs. bran, 2.5 lbs. ground oats; 25 lbs. ensilage, 10 lbs. alfalfa hay.

May, 1914. 7.5 lbs. grain daily from 1st to 11th of the following mixture: 5 lbs. bran, 2.5 lbs. ground oats; 25 lbs. ensilage, 10 lbs. mixed hay to 11th; after 11th pasture only.

June, 1914. Pasture.

July, 1914. Pasture.

Aug., 1914. 2 lbs. bran daily; clover hay and pasture.

Sept., 1914. 4 lbs. grain daily of the following mixture: 3 lbs. bran, 1 lb. ground oats; pasture.

Oct., 1914. 7 lbs. grain daily of the following mixture: 200 lbs. each bran and ground oats, 75 lbs. gluten; ensilage, clover hay, and pasture.

Nov., 1914. 2.5 lbs. grain daily of the following mixture: 2 parts each bran and ground oats, 1 part gluten; 20 lbs. ensilage, 8 lbs. clover hay.

3208 Carrie Guydetta 38715

Sire Guydette, Jr. (11405) A. R.
Sire Guydette (3966) A. R.
Dam Peach O. K. (12994) A. R. 554.

Dam Carrie of Helendale (23112) A. R. 1168.
Sire Buckthorn (4781) A. R.
Dam Carrie O. K. (12971)

Breeder Helendale Farms, Milwaukee, Wis.
Owner Helendale Farms, Milwaukee, Wis.
Born Sept. 10, 1911. *Calved* Nov. 21, 1913. *Served* Apr. 4, 1914.
Requirement for admission: 258.60 lbs. butter fat.

Official year's record: 7367.30 lbs. milk; 437.74 lbs. butter fat.

Supervised by Wisconsin Agricultural Experiment Station.

		Milk	Butter Fat	
Dec.,	1913,	705.90 lbs.	5.52 %	38.97 lbs.
Jan.,	1914.	779.00 "	5.74 "	44.71 "
Feb.,	"	633.50 "	5.75 "	36.43 "
Mar.,	"	640.60 "	6.07 "	38.88 "
Apr.,	"	604.90 "	5.93 "	35.87 "
May,	"	679.40 "	5.82 "	39.54 "
June,	"	719.10 "	5.47 "	39.33 "
July,	"	682.10 "	5.70 "	38.88 "
Aug.,	"	612.00 "	5.86 "	35.86 "
Sept.,	"	506.50 "	6.46 "	32.72 "
Oct.,	"	422.40 "	7.14 "	30.16 "
Nov.,	"	381.90 "	6.91 "	26.39 "
Total		7367.30 lbs.	5.94 Av. %	437.74 lbs.

Feed

Dec., 1913. 8 lbs. grain daily of the following mixture: 49.6 lbs. each bran, alfalfa meal, and oil meal, 99.2 lbs. ground oats; .5 lb. beet pulp, 8 lbs. roots, 25 lbs. ensilage, clover hay.

Jan., 1914. 9 lbs. grain daily of the following mixture: 27.9 lbs. corn and cob meal, 83.7 lbs. ground oats, 111.6 lbs. alfalfa meal, 55.8 lbs. oil meal; 3 lbs. beet pulp, 4 lbs. mangels, 22 lbs. ensilage and clover hay.

Feb., 1914. 9 lbs. grain daily of the following mixture: 100.8 lbs. alfalfa meal, 25.2 lbs. corn and cob meal, 75.6 lbs. ground oats, 50.4 lbs. oil meal; 3 lbs. each beet pulp and mangels, 25 lbs. ensilage, clover hay.

Mar., 1914. 9 lbs. grain daily of the following mixture: 111.6 lbs. alfalfa meal, 27.9 lbs. corn and cob meal, 83.7 lbs. ground oats, 55.8 lbs. oil meal; 3 lbs. beet pulp, 1.5 lbs. roots, 22 lbs. ensilage, clover hay.

Apr., 1914. 9 lbs. grain daily of the following mixture: 18 lbs. corn and cob meal, 63 lbs. ground oats, 27 lbs. ground barley, 108 lbs. alfalfa meal, 54 lbs. oil meal; 3 lbs. each beet pulp and roots, 25 lbs. ensilage, clover hay.

May, 1914. 8 lbs. grain daily of the following mixture: 99.2 lbs. bran, 24.8 lbs. ground oats, 74.4 lbs. ground barley, 49.6 lbs. oil meal; 1.6 lbs. beet pulp, 8 lbs. ensilage, pasture.

June, 1914. 8 lbs. grain daily of the following mixture: 96 lbs. bran, 24 lbs. ground oats, 72 lbs. ground barley, 48 lbs. oil meal; clover and blue grass pasture.

July, 1914. Same ration as given in June.

Aug., 1914. 11.9 lbs. grain daily of the following mixture: 108 lbs. bran, 27 lbs. ground oats, 81 lbs. ground barley, 54 lbs. oil meal; 15 lbs. green corn, clover and blue grass pasture.

Sept., 1914. 9 lbs. grain daily same mixture as given in August; 15 lbs. green corn, clover and blue grass pasture.

Oct., 1914. 9 lbs. grain daily of the following mixture: 3.6 lbs. bran, 2.7 lbs. corn meal, .9 lb. ground oats, 1.8 lbs. oil meal; 17 lbs. roots, clover hay and pasture.

Nov., 1914. 8 lbs. grain daily of the following mixture: .8 lb. ground oats, 2.4 lbs. ground barley, 3.2 lbs. alfalfa meal, 1.6 lbs. oil meal; 2.5 lbs. roots, 25 lbs. ensilage, clover and timothy hay.

3209 **Ellenwood Rose 36923**

Sire Tudor Chimes (11166)
Sire Boreal (9850) A. R.
Dam Midnight Chimes (11130) A. R. 314.

Dam Atolla of Hilltown (21292) A. R. 2339.
Sire Tomboy of Hilltown (9276) A. R.
Dam Oakwood's Wild Rose (12933)

Breeder C. F. Beaumont, Doylestown, Pa.
Owner R. F. Whitmer, Hatboro, Pa.
Sold Apr. 20, 1914 to G. B. Helmuth, Millersburg, Ohio.
Sold May 16, 1914 to Helmuth & Raber, Milllersburg, Ohio.
Born May 12, 1911. *Calved* Sept. 8, 1913. *Served* Jan. 26, 1914. *Calved* Sept. 14, 1914.
Requirement for admission: 263.70 lbs. butter fat.

Official year's record: 9147.50 lbs. milk; 372.22 lbs. butter fat.

(Record from Sept. 22, 1913 to Sept. 21, 1914.)
Supervised by National Farm School, Farm School, Pa., and Ohio State University, Columbus, Ohio.

		Milk	Butter Fat	
Sept.,	1913,	231.40 lbs.	3.36 %	7.78 lbs.
Oct.,	"	859.50 "	3.24 "	27.85 "
Nov.,	"	856.50 "	3.77 "	32.29 "
Dec.,	"	900.70 "	3.72 "	33.51 "
Jan.,	1914,	914.60 "	4.22 "	38.60 "
Feb.,	"	825.00 "	3.81 "	31.43 "
Mar.,	"	805.20 "	4.19 "	33.74 "
Apr.,	"	727.30 "	4.17 "	30.33 "
May,	"	744.00 "	4.53 "	33.70 "
June,	"	664.90 "	4.16 "	27.66 "
July,	"	677.30 "	4.44 "	30.07 "
Aug.,	"	632.50 "	4.81 "	30.42 "
Sept.,	"	308.60 "	4.81 "	14.84 "
Total		9147.50 lbs.	4.07 Av. %	372.22 lbs.

Feed

Sept., 1913. 9.3 lbs. grain daily of the following mixture: 3.6 lbs. bran, 1.2 lbs. each corn meal and gluten, 2.3 lbs. Hammond Dairy Feed, 1 lb. oil meal; 10 lbs. ensilage, hay.
Oct., 1913. 12.5 lbs. grain daily of the following mixture: 5.5 lbs. bran, 2 lbs. each corn and cob meal, gluten, and cotton seed meal, 1 lb. oil meal; 15 lbs. ensilage, hay.
Nov., 1913. 12 lbs. grain daily of the following mixture: 2 lbs. each bran, gluten, and cotton seed meal, 6 lbs. corn and cob meal; 25 lbs. ensilage, 15 lbs. hay.
Dec., 1913. 12 lbs. grain daily of the following mixture: 4 lbs. corn and cob meal, 4 lbs. Brewers' Grains, 2 lbs. each gluten and cotton seed meal; 25 lbs. ensilage, 12 lbs. hay.
Jan., 1914. 10.5 lbs. grain daily of the following mixture: 3.5 lbs. corn and cob meal, 3.5 lbs. Brewers' Grains, 1.75 lbs. each gluten and cotton seed meal; 8 lbs. roots, 25 lbs. ensilage, 8 lbs. hay.
Feb., 1914. 9.45 lbs. grain daily of the following mixture: 1.25 lbs. each bran, gluten, and cotton seed meal, 2.5 lbs. corn and cob meal, 2.5 Union Grains, .7 lb. oil meal; 10 lbs. roots, 20 lbs. ensilage, 10 lbs. hay.
Mar., 1914. 10 lbs. grain daily of the following mixture: 2.5 lbs. each bran and Brewers' Grains, 1.875 lbs. corn and cob meal, 1.25 lbs. each gluten and cotton seed meal, .625 lb. oil meal; 8 lbs. beets, 25 lbs. ensilage, 10 lbs. hay.
Apr., 1914. 10 lbs. grain daily of the following mixture: 2.5 lbs. each bran and Brewers' Grains, 1.875 lbs. corn meal, 1.25 lbs. each gluten and cotton seed meal, .625 lb. oil meal; 8 lbs. roots, 20 lbs. ensilage, 10 lbs. hay.
May, 1914. 7.5 lbs. grain daily of the following mixture: 2 lbs. each corn meal and ground oats, 3 lbs. Brewers' Grains, .5 lb. oil meal; pasture.
June, 1914. 7.5 lbs. grain daily of the following mixture: 2.5 lbs. each bran, corn meal, and Hammond Dairy Feed; pasture.
July, 1914. 6 lbs. grain daily of the following mixture: 5 lbs. Hammond Dairy Feed, 1 lb. cotton seed meal; 20 lbs. green cut fodder, clover pasture.
Aug., 1914. 6 lbs. grain daily of the following mixture: 2.5 lbs. each bran and Brewers' Grains, 1 lb. oil meal; 4 lbs. hay, pasture.
Sept., 1914. 5.5 lbs. grain daily of the following mixture: 2.5 lbs. bran, 2 lbs. Brewers' Grains, 1 lb. oil meal; 4 lbs. hay, pasture.

3210 **Imp. Lady Fanny II. of Guilberts 40020**

Sire Imp. Governor II. of the Grée (19123) A. R.
Sire Imp. The Conqueror II. (15323) A. R.
Dam On Guernsey Sweet Maggie (R. G. A. S. 2306 F. S.).

Dam On Guernsey Lady Fanny of Guilberts (R. G. A. S. 3824 F. S.).
Sire On Guernsey.
Dam On Guernsey.

Breeder Nico Bourgaise, Island of Guernsey.
Owner Charles H. Mayo, Rochester, Minn.
Born May 10, 1910. *Calved* Nov. 17, 1913. *Served* Mar. 18, 1914.
Requirement for admission: 306.10 lbs. butter fat.

Official year's record: 7057.34 lbs. milk; 358.26 lbs. butter fat.

(Record from Nov. 18, 1913 to Nov. 17, 1914.)
Supervised by Minnesota Agricultural Experiment Station.

		Milk	Butter Fat	
Nov.,	1913,	266.40 lbs.	4.77 %	12.71 lbs.
Dec.,	"	655.90 "	4.93 "	32.34 "
Jan.,	1914,	647.60 "	4.68 "	30.31 "
Feb.,	"	568.70 "	5.07 "	28.83 "
Mar.,	"	576.38 "	5.05 "	29.11 "
Apr.,	"	608.56 "	5.17 "	31.46 "
May,	"	636.60 "	5.16 "	32.85 "
June,	"	557.10 "	5.01 "	27.91 "
July,	"	567.10 "	5.21 "	29.55 "
Aug.,	"	612.50 "	4.71 "	28.85 "
Sept.,	"	541.70 "	5.62 "	30.44 "
Oct.,	"	540.90 "	5.24 "	28.34 "
Nov.,	"	277.90 "	5.60 "	15.56 "
Total		7057.34 lbs.	5.08 Av. %	358.26 lbs.

Feed

Nov., 1913. 8 lbs. grain daily of the following mixture: 3.2 lbs. alfalfa meal, 1.6 lbs. each hominy and gluten, .8 lb. each Ajax Flakes and oil meal; 10 lbs. each ensilage and hay.
Dec., 1913. 6.2 lbs. grain daily of the following mixture: 1.8 lbs. alfalfa meal, 1.4 lbs. hominy, 1 lb. Ajax Flakes, 1.2 lbs. gluten, .8 lb. oil meal; 37 lbs. ensilage, 5 lbs. hay.
Jan., 1914. 7.5 lbs. grain daily from 1st to 20th of the following mixture: 2.1 lbs. each bran and alfalfa meal, .78 lb. each hominy, corn meal, Ajax Flakes, and oil meal, .18 lb. gluten; from 21st to 31st 13.5 lbs. of 8.6 lbs. bran, 1.4 lbs. each corn meal, Ajax Flakes, and oil meal, .35 lb. each gluten and cotton seed meal; 20 lbs. ensilage, 8 lbs. hay.
Feb., 1914. 13.8 lbs. grain daily of the following mixture: 6.8 lbs. bran, 3 lbs. corn meal, .43 lb. gluten, .17 lb. cotton seed meal, 3.4 lbs. oil meal; 12 lbs. ensilage, 15 lbs. hay.
Mar., 1914. 13 lbs. grain daily of the following mixture: 5.91 lbs. bran, 2.95 lbs. corn meal, .3 lb. each gluten and cotton seed meal, 3.54 lbs. oil meal; 12 lbs. each ensilage and hay.
Apr., 1914. Same ration as given in March without ensilage.
May, 1914. 13 lbs. grain daily of the following mixture: 6.5 lbs. bran, 3.25 lbs. corn meal, .4 lb. each ground oats and gluten, 2.45 lbs. oil meal; 12 lbs. ensilage, 8 lbs. hay, pasture.
June, 1914. Same ration as given in May.
July, 1914. 15.346 lbs. grain daily of the following mixture: 6.7 lbs. bran, 4.9 lbs. corn meal, .31 lb. ground oats, .236 lb. Ajax Flakes, 3.2 lbs. oil meal; hay and pasture.
Aug., 1914. 15.5 lbs. grain daily of the following mixture: 7.75 lbs. bran, 5.6 lbs. corn meal, .25 lb. Ajax Flakes, 1.9 lbs. oil meal; green corn, hay, and pasture.
Sept., 1914. Same ration as given in August.
Oct., 1914. 10.9 lbs. grain daily of the following mixture: 6.2 lbs. bran, 3.1 lbs. corn meal, 1.6 lbs. oil meal; green corn, 4 lbs. mixed hay.
Nov., 1914. Same ration as given in October.

3211 **Imp. Violet May of Calais II. 42260**

Sire On Guernsey Duke of Mouilpied (R. G. A. S. 2045 P. S.) A. R.
Sire Imp. Galaxy's Sequel (16904) A. R.
Dam On Guernsey Golden Reality (R. G. A. S. 4868 P. S.).

Dam On Guernsey Violet May of Calais (R. G. A. S. 3999 F. S.).
Sire On Guernsey.
Dam On Guernsey.

Breeder Mahy Brothers, Island of Guernsey.
Owner Charles H. Mayo, Rochester, Minn.
Born Sept. 2, 1910. *Calved* Oct. 10, 1913. *Served* Mar. 15, 1914.
Requirement for admission: 291.20 lbs. butter fat.

Official year's record: 8623.13 lbs. milk; 385.60 lbs. butter fat.

(Record from Oct. 15, 1913 to Oct. 14, 1914.)
Supervised by Minnesota Agricultural Experiment Station.

		Milk	Butter Fat	
Oct.,	1913,	515.60 lbs.	4.17 %	21.50 lbs.
Nov.,	"	834.40 "	4.14 "	34.54 "
Dec.,	"	734.10 "	4.12 "	30.24 "
Jan.,	1914,	803.80 "	4.28 "	34.40 "
Feb.,	"	733.80 "	5.11 "	37.50 "
Mar.,	"	747.50 "	4.52 "	33.79 "
Apr.,	"	724.13 "	4.35 "	31.50 "
May,	"	719.10 "	4.60 "	33.08 "
June,	"	683.10 "	4.24 "	28.96 "
July,	"	682.60 "	4.32 "	29.49 "
Aug.,	"	653.30 "	4.48 "	29.27 "
Sept.,	"	545.70 "	5.22 "	28.49 "
Oct.,	"	246.00 "	5.22 "	12.84 "
Total		8623.13 lbs.	4.47 Av. %	385.60 lbs.

Feed

Oct., 1913. 8 lbs. grain daily of the following mixture: 3.2 lbs. alfalfa meal, 1.6 lbs. each hominy and gluten, .8 lb. each Ajax Flakes and oil meal; 25 lbs. ensilage, 10 lbs. alfalfa hay.
Nov., 1913. Same grain ration as given in October; 10 lbs. each ensilage and hay.
Dec., 1913. 6.2 lbs. grain daily of the following mixture: 1.8 lbs. alfalfa meal, 1.4 lbs. hominy, 1 lb. Ajax Flakes, 1.2 lbs. gluten, .8 lb. oil meal; 37 lbs. ensilage, 5 lbs. hay.
Jan., 1914. 8 lbs. grain daily from 1st to 20th of the following mixture: 2.35 lbs. bran, 2.25 lbs. alfalfa meal, .8 lb. each hominy, corn meal, Ajax Flakes, and oil meal, .2 lb. gluten; 15 lbs. daily from 21st to 31st of 9.7 lbs. bran, 1.5 lbs. each corn meal, Ajax Flakes, and oil meal, .4 lb. each gluten and cotton seed meal; 20 lbs. ensilage, 8 lbs. alfalfa hay.
Feb., 1914. 15.5 lbs. grain daily of the following mixture: 7.6 lbs. bran, 3.4 lbs. corn meal, .5 lb. gluten, .2 lb. cotton seed meal, 3.8 lbs. oil meal; 12 lbs. ensilage, 15 lbs. hay.
Mar., 1914. 16 lbs. grain daily of the following mixture: 7.27 lbs. bran, 3.64 lbs. corn meal, .363 lb. each gluten and cotton seed meal, 4.36 lbs. oil meal; 12 lbs. each ensilage and hay.
Apr., 1914. Same ration as given in March with no ensilage.
May, 1914. 14 lbs. grain daily of the following mixture: 7 lbs. bran, 3.5 lbs. corn meal, .4 lb. each ground oats and gluten, 2.6 lbs. oil meal; 12 lbs. ensilage, 8 lbs. hay, pasture.
June, 1914. Same ration as given in May.
July, 1914. 15.346 lbs. grain daily of the following mixture: 6.7 lbs. bran, 4.9 lbs. corn meal, .236 lb. Ajax Flakes, .31 lb. gluten, 3.2 lbs. oil meal; hay and pasture.
Aug., 1914. 16 lbs. grain daily of the following mixture: 8 lbs. bran, 5.75 lbs. corn meal, .25 lb. Ajax Flakes, 2 lbs. oil meal; green corn, hay, and pasture.
Sept., 1914. Same ration as given in August.
Oct., 1914. 10.9 lbs. grain daily of the following mixture: 6.2 lbs. bran, 3.1 lbs. corn meal, 1.6 lbs. oil meal; green corn, 4 lbs. mixed hay.

3212 **Pauline Hope 21224**

Sire Sylvia Boy (7989).
Sire Royaline 2d's Boy (6141) A. R.
Dam Sylvia Child (8899)

Dam Gwendoline's Hope (13455)
Sire Nashotah Boy (5854)
Dam Gwendoline of Brookside (10207)

Breeder J. N. McLeod, Platteville, Wis.
Owner Earl Roberts, Oconomowoc, Wis.
Born Mar. 19, 1905. *Calved* Oct. 17, 1913. *Served* July 19, 1914.
Requirement for admission: 360.00 lbs. butter fat.

Official year's record: 8205.80 lbs. milk; 441.67 lbs. butter fat.

(Record from Oct. 22, 1913 to Oct. 21, 1914.)
Supervised by Wisconsin Agricultural Experiment Station.

		Milk	Butter Fat	
Oct.,	1913,	289.50 lbs.	5.42 %	15.69 lbs.
Nov.,	"	837.00 "	5.42 "	45.37 "
Dec.,	"	826.40 "	5.67 "	46.86 "
Jan.,	1914,	777.00 "	5.25 "	40.79 "
Feb.,	"	664.00 "	5.72 "	37.98 "
Mar.,	"	708.70 "	5.10 "	36.14 "
Apr.,	"	662.80 "	5.29 "	35.06 "
May,	"	681.80 "	5.60 "	38.18 "
June,	"	670.10 "	4.90 "	32.83 "
July,	"	597.30 "	5.42 "	32.37 "
Aug.,	"	608.10 "	4.92 "	29.92 "
Sept.,	"	525.00 "	5.59 "	29.35 "
Oct.,	"	358.10 "	5.90 "	21.13 "
Total		8205.80 lbs.	5.38 Av. %	441.67 lbs.

Feed

Oct., 1913. 10 lbs. grain daily of the following mixture: 3 lbs. each corn meal and ground oats, 2 lbs. ground barley, 1 lb. each cotton seed meal and oil meal; 30 lbs. ensilage, hay.

Nov., 1913. 10 lbs. grain daily from 1st to 8th of the following mixture: 4 lbs. each ground oats and ground barley, 1 lb. each cotton seed meal and oil meal; from 9th to 30th 4.8 lbs. each ground oats and ground barley, 1.2 lbs. each cotton seed meal and oil meal; 30 lbs. ensilage, alfalfa hay.

Dec., 1913. 12 lbs. grain daily of the following mixture: 3.6 lbs. corn and cob meal, 3.6 lbs. ground oats, 2.4 lbs. ground barley, 1.2 lbs. each cotton seed meal and oil meal; 30 lbs. ensilage, alfalfa and clover hay.

Jan., 1914. Same ration as given in December.

Feb., 1914. 10 lbs. grain daily of the following mixture: 3 lbs. corn and cob meal, 3 lbs. ground oats, 2 lbs. ground barley, 1 lb. each cotton seed meal and oil meal; 30 lbs. ensilage, alfalfa hay.

Mar., 1914. 12 lbs. grain daily of the following mixture: 3.6 lbs. corn meal, 2.4 lbs. each ground oats, ground barley, and Ajax Flakes, 1.2 lbs. oil meal; 30 lbs. ensilage, alfalfa hay from 1st to 16th.

Apr., 1914. 10 lbs. grain daily of the following mixture: 3 lbs. corn meal, 2 lbs. each ground oats, Ajax Flakes, and ground barley, 1 lb. oil meal; 30 lbs. ensilage, alfalfa hay from 1st to 7th.

May, 1914. Same grain ration from 1st to 9th as given in April; 8 lbs. daily from 9th to 31st of 2.4 lbs. corn meal, 1.6 lbs. each ground oats, Ajax Flakes, and ground barley, .8 lb. oil meal; 30 lbs. ensilage, alfalfa hay from 1st to 9th, pasture from 10th to 31st.

June, 1914. 6 lbs. grain daily same mixture as given in May; pasture.

July, 1914. 8 lbs. grain daily of the following mixture: 2.4 lbs. corn meal, 1.6 lbs. each ground oats, ground barley, and Ajax Flakes, .8 lb. oil meal; 15 lbs. ensilage, pasture.

Aug., 1914. Same grain ration as given in July; pasture.

Sept., 1914. Same grain ration as given in July; 15 lbs. ensilage from 11th to 20th, pasture.

Oct., 1914. Same grain ration as given in July; 30 lbs. ensilage from 16th to 21st, pasture.

3213 **Deanie Woodburn of Brookmead 2d 37095**

Sire Donald Bell (12646) A. R.
Sire Don Derby (9623).
Dam Prince's Coraline (11420).

Dam Deanie Woodburn of Brookmead (26230).
Sire Deanie's Sultan (9910).
Dam Kate of Brookmead (17641).

Breeder R. Francis Wood, Philadelphia, Pa.
Owner Frank Graham Thomson, Devon, Pa.
Born June 1, 1911. *Calved* Oct. 18, 1913. *Served* Mar. 26, 1914.
Requirement for admission: 265.70 lbs. butter fat.

Official year's record: 8263.30 lbs. milk; 316.75 lbs. butter fat.

Supervised by Pennsylvania Agricultural Experiment Station.

		Milk	Butter Fat	
Nov.,	1913,	909.80 lbs.	3.85 %	35.03 lbs.
Dec.,	"	925.20 "	4.05 "	37.47 "
Jan.,	1914,	830.80 "	4.10 "	34.06 "
Feb.,	"	694.90 "	3.77 "	26.20 "
Mar.,	"	759.90 "	3.98 "	30.24 "
Apr.,	"	723.40 "	3.53 "	25.54 "
May,	"	736.90 "	3.78 "	27.85 "
June,	"	620.20 "	3.53 "	21.89 "
July,	"	633.80 "	3.51 "	22.25 "
Aug.,	"	608.70 "	3.99 "	24.29 "
Sept.,	"	473.40 "	3.87 "	18.32 "
Oct.,	"	346.30 "	3.93 "	13.61 "
Total		8263.30 lbs.	3.83 Av. %	316.75 lbs.

Feed

Nov., 1913. 16 lbs. grain daily from 1st to 9th of the following mixture: 3 lbs. each bran, ground oats, and cotton seed meal, 2 lbs. corn meal, 4 lbs. gluten, 1 lb. oil meal; 18 lbs. daily from 10th to 17th of 4 lbs. bran, 2 lbs. corn meal, 3 lbs. each ground oats and cotton seed meal, 5 lbs. gluten, 1 lb. oil meal; 18 lbs. daily from 18th to 23d of 5 lbs. each bran and gluten, 1 lb. each corn meal and oil meal, 3 lbs. each ground oats and cotton seed meal; 17 lbs. daily from 24th to 30th of 5 lbs. each bran and gluten, 1 lb. each corn meal and oil meal, 3 lbs. ground oats, 2 lbs. cotton seed meal; 20 lbs. each roots and ensilage, 6 lbs. hay.

Dec., 1913. 18 lbs. grain daily of the following mixture: 5 lbs. each bran and gluten, 1 lb. each corn meal and oil meal, 3 lbs. each ground oats and cotton seed meal; 8 lbs. roots, 25 lbs. ensilage, 8 lbs. hay.

Jan., 1914. 18 to 15 lbs. grain daily of the following mixture: 5 to 4 lbs. bran, 1 lb. corn meal, 3 lbs. ground oats, 5 to 3 lbs. gluten, 3 to 2 lbs. cotton seed meal, 1 to 2 lbs. oil meal; 12 lbs. mangels, 25 lbs. ensilage, 10 lbs. alfalfa hay.

Feb., 1914. 12 lbs. grain daily of the following mixture: 300 lbs. each bran and C. & B. Grains, 200 lbs. each ground oats, gluten, and oil meal, 100 lbs. cotton seed meal; 8 lbs. roots, 20 lbs. ensilage, 8 lbs. alfalfa hay.

Mar., 1914. Same ration as given in February.

Apr., 1914. Same ration as given in February without roots.

May., 1914. 8 lbs. grain daily same mixture as given in February; green alfalfa and pasture.

June, 1914. 8 lbs. grain daily of the following mixture: 250 lbs. bran, 100 lbs. gluten, 50 lbs. each ground oats and oil meal, 75 lbs. hominy; green alfalfa and pasture.

July, 1914. 6 lbs. grain daily of the following mixture: 300 lbs. bran, 300 lbs. corn and cob meal, 200 lbs. each ground oats, gluten, and oil meal, 100 lbs. cotton seed meal; green alfalfa and pasture.

Aug., 1914. 8 lbs. grain daily same mixture as given in July; 10 lbs. hay and pasture.

Sept., 1914. 6 lbs. grain daily same mixture as given in July; green corn and pasture.

Oct., 1914. 8 lbs. grain daily of the following mixture: 300 lbs. bran, 500 lbs. Schumacher Feed, 200 lbs. each gluten and oil meal, 100 lbs. cotton seed meal; 25 lbs. ensilage, 8 lbs. hay.

3214 **Imp. Miss Evelyn 10th 45894**

Sire Nimble of Glynn (1601) E. G. H. B.
Sire Nimble 2d (493 E. G. H. B.).
Dam Miss Evelyn 3d (3498 E. G. H. B.).

Dam Miss Evelyn 4th (3499 E. G. H. B.).
Sire Necklace 2d (712 E. G. H. B.).
Dam Miss Evelyn 2d (2762 E. G. H. B.).

Breeder Walter Maddick, England.
Owner Benjamin H. Throop, Elmhurst, Pa.
Born May 15, 1904. *Calved* Nov. 23, 1913. *Served* May 16, 1914.
Requirement for admission: 360.00 lbs. butter fat.

Official year's record: 12285.90 lbs. milk; 443.04 lbs. butter fat.

(Record from Nov. 29, 1913 to Nov. 28, 1914.)
Supervised by Pennsylvania Agricultural Experiment Station.

		Milk	Butter Fat	
Nov.,	1913,	66.70 lbs.	3.89 %	2.59 lbs.
Dec.,	"	1330.50 "	3.89 "	51.76 "
Jan.,	1914,	1388.20 "	3.54 "	49.14 "
Feb.,	"	1216.10 "	3.70 "	45.00 "
Mar.,	"	1347.70 "	3.47 "	46.77 "
Apr.,	"	1232.60 "	3.51 "	43.27 "
May,	"	1086.70 "	3.67 "	39.88 "
June,	"	962.50 "	3.39 "	32.63 "
July,	"	921.90 "	3.57 "	32.91 "
Aug.,	"	912.20 "	3.69 "	33.66 "
Sept.,	"	791.60 "	3.26 "	25.81 "
Oct.,	"	559.50 "	3.79 "	21.21 "
Nov.,	"	469.70 "	3.92 "	18.41 "
Total		12285.90 lbs.	3.61 Av. %	443.04 lbs.

Feed

Nov., 1913. 10 lbs. grain daily of the following mixture: 300 lbs. each bran and ground oats, 150 lbs. each corn meal and peanut meal, 100 lbs. each Brewers' Grains and oil meal, 200 lbs. gluten; 2 lbs. beet pulp, ensilage, alfalfa and clover hay.

Dec., 1913. 12 lbs. grain daily same mixture as given in November; same roughage without ensilage.

Jan., 1914. 15 lbs. grain daily of the same mixture as given in November; 2 lbs. beet pulp, alfalfa and clover hay.

Feb., 1914. 15 lbs. grain daily same mixture as given in November, with 100 lbs. gluten instead of 200 and 125 lbs. oil meal instead of 100; 2.5 lbs. beet pulp, alfalfa and clover hay.

Mar., 1914. 13 lbs. grain daily of the following mixture: 300 lbs. each bran and ground oats, 100 lbs. each corn meal, Brewers' Grains, and gluten, 150 lbs. peanut meal, 125 lbs. oil meal; 2 lbs. beet pulp, 6 lbs. ensilage, alfalfa and clover hay.

Apr., 1914. 13 lbs. grain daily of the following mixture: 300 lbs. each bran and ground oats, 100 lbs. each Brewers' Grains, gluten, and oil meal, 150 lbs. each corn meal and peanut meal; 2 lbs. beet pulp, 10 lbs. ensilage, alfalfa and clover hay.

May, 1914. 12 lbs. grain daily of the following mixture: 300 lbs. each bran and ground oats, 100 lbs. each corn meal, peanut meal, Brewers' Grains, and gluten, 125 lbs. oil meal; 2 lbs. beet pulp, 12 lbs. ensilage, clover and alfalfa hay.

June, 1914. 10 lbs. grain daily of the following mixture: 300 lbs. bran, 100 lbs. each corn meal, Brewers' Grains, and oil meal, 200 lbs. ground oats, 50 lbs. peanut meal; 2 lbs. beet pulp, 12 lbs. ensilage, alfalfa and clover hay.

July, 1914. 11 lbs. grain daily of the following mixture: 300 lbs. each bran and ground oats, 150 lbs. corn meal, 1 bag Brewers' Grains, 75 lbs. peanut meal, 100 lbs. oil meal; 2 lbs. beet pulp, 10 lbs. ensilage, alfalfa and clover hay.

Aug., 1914. 11 lbs. grain daily of the following mixture: 300 lbs. each bran and ground oats, 100 lbs. each corn meal, Brewers' Grains, and oil meal, 50 lbs. peanut meal; 2 lbs. beet pulp, alfalfa hay and pasture.

Sept., 1914. 10 lbs. grain daily of the following mixture: 300 lbs. bran, 200 lbs. ground oats, 100 lbs. each corn meal, oil meal, and Brewers' Grains, 150 lbs. peanut meal; 2 lbs. beet pulp, alfalfa and clover hay.

Oct., 1914. 7 lbs. grain daily of the following mixture: 300 lbs. bran, 150 lbs. each corn meal and oil meal, 200 lbs. ground oats, 100 lbs. each peanut meal and Brewers' Grains; 2 lbs. beet pulp, alfalfa and clover hay.

Nov., 1914. 6 lbs. grain daily of the following mixture: 200 lbs. each bran and hominy, 100 lbs. each ground oats, gluten, and oil meal, 50 lbs. peanut meal; 2 lbs. beet pulp, alfalfa and clover hay.

3215 Imp. Daisy of the Clos-de-la-Tour 44587

Sire On Guernsey Defenser (R. G. A. S. 2152 P. S.)
Sire Imp. Galaxy's Sequel (16904) A. R.
Dam Imp. France's Masher's Sylph (24825) A. R. 1618.
Dam On Guernsey Brilliante II. of the Clos-de-la-Tour (R. G. A. S. 3901 F. S.)
Sire On Guernsey.
Dam On Guernsey.
Breeder Philip de Carteret, Island of Guernsey.
Owner Benjamin H. Throop, Elmhurst, Pa.
Born Apr. 4, 1911. *Calved* Nov. 6, 1913. *Served* Apr. 5, 1914.
Requirement for admission: 272.60 lbs. butter fat.

Official year's record: 7822.10 lbs. milk; 421.60 lbs. butter fat.

(Record from Nov. 12, 1913 to Nov. 11, 1914.)
Supervised by Pennsylvania Agricultural Experiment Station.

		Milk	Butter Fat	
Nov.,	1913,	505.00 lbs.	4.73 %	23.89 lbs.
Dec.,	"	882.50 "	4.73 "	41.74 "
Jan.,	1914,	841.40 "	5.33 "	44.85 "
Feb.,	"	718.90 "	5.29 "	38.03 "
Mar.,	"	769.80 "	5.65 "	43.49 "
Apr.,	"	615.90 "	6.35 "	39.11 "
May,	"	592.80 "	5.37 "	31.83 "
June,	"	573.20 "	5.13 "	29.41 "
July,	"	593.20 "	5.43 "	32.21 "
Aug.,	"	594.50 "	5.21 "	30.97 "
Sept.,	"	541.80 "	5.46 "	29.58 "
Oct.,	"	439.90 "	6.01 "	26.44 "
Nov.,	"	153.20 "	6.56 "	10.05 "
Total		7822.10 lbs.	5.39 Av. %	421.60 lbs.

Feed

Nov., 1913. 8 lbs. grain daily of the following mixture: 300 lbs. each bran and ground oats, 150 lbs. each corn meal and peanut meal, 100 lbs. each Distillers' Grains and oil meal, 200 lbs. gluten; 2 lbs. beet pulp, alfalfa and clover hay.

Dec., 1913. 8 lbs. grain daily same mixture as given in November with Brewers' Grains instead of Distillers' Grains; 2 lbs. beet pulp, alfalfa and clover hay.

Jan., 1914. 11 lbs. grain daily same mixture as given in December; same roughage.

Feb., 1914. 8 lbs. grain daily same mixture as given in December with 100 lbs. gluten instead of 200 and 125 lbs. oil meal instead of 100; 2 lbs. beet pulp, alfalfa and clover hay.

Mar., 1914. 8 lbs. grain daily of the following mixture: 300 lbs. each bran and ground oats, 100 lbs. each corn meal, Brewers' Grains, and gluten, 150 lbs. peanut meal, 125 lbs. oil meal; 2 lbs. beet pulp, 6 lbs. ensilage, alfalfa and clover hay.

Apr., 1914. 6 lbs. grain daily of the following mixture: 300 lbs. each bran and ground oats, 100 lbs each gluten, Brewers' Grains, and oil meal, 150 lbs. each corn meal and peanut meal; 1 lb. beet pulp, beets, 6 lbs. ensilage, alfalfa and clover hay.

May, 1914. 5 lbs. grain daily of the following mixture: 300 lbs. each bran and ground oats, 100 lbs. each corn meal, Brewers' Grains, peanut meal, and gluten, 125 lbs. oil meal; 1.5 lbs. beet pulp, beets, alfalfa and clover hay.

June, 1914. 7 lbs. grain daily of the following mixture: 300 lbs. bran, 100 lbs. each corn meal, Brewers' Grains, and oil meal, 200 lbs. ground oats, 50 lbs. peanut meal; 2 lbs. beet pulp, 12 lbs. ensilage, alfalfa and clover hay.

July, 1914. 6 lbs. grain daily of the following mixture: 300 lbs. each bran and ground oats, 150 lbs. corn meal, 1 bag Brewers' Grains, 75 lbs. peanut meal, 100 lbs. oil meal; 1.5 lbs. beet pulp, 10 lbs. ensilage, clover and alfalfa hay.

Aug., 1914. 7 lbs. grain daily of the following mixture: 300 lbs. each bran and ground oats, 100 lbs. each corn meal, Brewers' Grains, and oil meal, 75 lbs. peanut meal; 2 lbs. beet pulp, alfalfa hay and pasture.

Sept., 1914. 7 lbs. grain daily of the following mixture: 300 lbs. bran, 200 lbs. ground oats, 100 lbs. each corn meal, Brewers' Grains, and oil meal, 150 lbs. peanut meal; 2 lbs. beet pulp, alfalfa and clover hay, pasture.

Oct., 1914. 6 lbs. grain daily of the following mixture: 300 lbs. bran, 150 lbs. each corn meal and oat meal, 200 lbs. ground oats, 100 lbs. each peanut meal and gluten, 1 bag Brewers' Grains; 2 lbs. beet pulp, alfalfa and clover hay.

Nov., 1914. 5 lbs. grain daily of the following mixture: 200 lbs. each bran and hominy, 100 lbs. each ground oats, gluten, and oil meal, 50 lbs. peanut meal; 2 lbs. beet pulp, alfalfa and clover hay.

3216 Thirty Thousand Six Hundred Seven 30607

Sire Lord Hardwick 2d (5981) A. R.
Sire Lord Hardwick (3910)
Dam Dairy Queen 2d of Falmouth (3595).

Dam Nancy of Hardwick (14497).
Sire Pink's La Pierre (3923)
Dam Nobska Queen 4th (9629).

Breeder George Mixter, Hardwick, Mass.
Owner Est. George Mixter, Hardwick, Mass.
Born Feb. 11, 1906. *Calved* Oct. 24, 1913. *Served* June 25, 1914.
Requirement for admission: 360.00 lbs. butter fat.

Official year's record: 9167.90 lbs. milk; 449.73 lbs. butter fat.

Supervised by Massachusetts Agricultural Experiment Station.

		Milk	Butter Fat	
Nov.,	1913,	953.80 lbs.	5.23 %	49.88 lbs.
Dec.,	"	973.10 "	4.85 "	47.20 "
Jan.,	1914,	914.20 "	4.64 "	42.42 "
Feb.,	"	782.70 "	4.85 "	37.96 "
Mar.,	"	819.80 "	4.82 "	39.51 "
Apr.,	"	775.00 "	4.95 "	38.36 "
May,	"	782.80 "	4.90 "	38.36 "
June,	"	734.20 "	4.66 "	34.21 "
July,	"	649.60 "	5.02 "	32.61 "
Aug.,	"	616.80 "	5.08 "	31.33 "
Sept.,	"	590.00 "	5.16 "	30.44 "
Oct.,	"	575.90 "	4.94 "	27.45 "
Total		9167.90 lbs.	4.91 Av. %	449.73 lbs.

Feed

Nov., 1913. 12 lbs. grain daily of the following mixture: 200 lbs. corn meal, 375 lbs. Ajax Flakes, 100 lbs. cotton seed meal; 2 lbs. beet pulp, 20 lbs. ensilage, alfalfa hay from 1st to 10th, mixed hay from 11th to 30th.

Dec., 1913. 12 lbs. grain daily of the following mixture: 100 lbs. each bran, corn meal, ground oats, cotton seed meal, and linseed meal, 250 lbs. Ajax Flakes; 2 lbs. beet pulp, 20 lbs. ensilage, alfalfa and mixed hay.

Jan., 1914. Same ration as given in December without mixed hay.

Feb., 1914. Same ration as given in December.

Mar., 1914. Same ration as given in December.

Apr., 1914. Same ration as given in December.

May, 1914. Same grain ration as given in December; 2 lbs. beet pulp, 20 lbs. ensilage, alfalfa, mixed hay from 1st to 20th, pasture from 21st to 31st.

June, 1914. 8 lbs. grain daily same mixture as given in December; 10 lbs. ensilage, alfalfa and mixed hay, green feed and pasture.

July, 1914. Same ration as given in June.

Aug., 1914. Same ration as given in June.

Sept., 1914. 8 lbs. grain daily of the following mixture: 100 lbs. each bran, hominy, ground oats, linseed meal, and cotton seed meal, 250 lbs. Ajax Flakes; 10 lbs. ensilage, alfalfa and mixed hay, green feed and pasture.

Oct., 1914. Same grain ration as given in September; 10 lbs. ensilage, mixed hay.

3217 Thirty Thousand Six Hundred Seventy Six 30676

Sire Miss Elsie's Lord Hardwick (11311) A. R.
Sire Lord Hardwick 2d (5981) A. R.
Dam Miss Elsie (8165).

Dam Queen Anne of Hardwick (26254) A. R. 2519.
Sire Millwood's Mr. Driver (7692) A. R.
Dam Hardwick's Long Queen 2d (20011).

Breeder George Mixter, Hardwick, Mass.
Owner Est. George Mixter, Hardwick, Mass.
Born Oct. 8, 1907. *Calved* Oct. 24, 1913. *Served* June 20, 1914.
Requirement for admission: 360.00 lbs. butter fat.

Official year's record: 9148.20 lbs. milk; 458.51 lbs. butter fat.

Supervised by Massachusetts Agricultural Experiment Station.

		Milk	Butter Fat	
Nov.,	1913,	1008.30 lbs.	4.80 %	48.40 lbs.
Dec.,	"	1076.40 "	4.68 "	50.38 "
Jan.,	1914,	1042.40 "	4.67 "	48.68 "
Feb.,	"	856.90 "	4.82 "	41.30 "
Mar.,	"	827.10 "	5.03 "	41.60 "
Apr.,	"	749.90 "	5.09 "	38.17 "
May,	"	762.80 "	5.11 "	38.98 "
June,	"	710.70 "	5.12 "	36.39 "
July,	"	576.70 "	5.20 "	29.99 "
Aug.,	"	543.30 "	5.10 "	27.71 "
Sept.,	"	526.10 "	5.68 "	29.88 "
Oct.,	"	467.60 "	5.78 "	27.03 "
Total		9148.20 lbs.	5.01 Av. %	458.51 lbs.

Feed

Nov., 1913. 12 lbs. grain daily of the following mixture: 200 lbs. corn meal, 375 lbs. Ajax Flakes, 100 lbs. cotton seed meal; 2 lbs. beet pulp, 20 lbs. ensilage, alfalfa hay from 1st to 10th, mixed hay from 11th to 30th.

Dec., 1913. 12 lbs. grain daily of the following mixture: 100 lbs. each bran, corn meal, ground oats, cotton seed meal, and linseed meal, 250 lbs. Ajax Flakes; 2 lbs. beet pulp, 20 lbs. ensilage, alfalfa and mixed hay.

Jan., 1914. Same ration as given in December without mixed hay.

Feb., 1914. Same ration as given in December.

Mar., 1914. Same ration as given in December.

Apr., 1914. Same ration as given in December.

May, 1914. Same grain ration as given in December; 2 lbs. beet pulp, 20 lbs. ensilage, alfalfa hay, mixed hay from 1st to 20th, pasture from 21st to 31st.

June, 1914. 10 lbs. grain daily same mixture as given in December; 10 lbs. ensilage, alfalfa and mixed hay, green feed and pasture.

July, 1914. Same ration as given in June.

Aug., 1914. Same ration as given in June.

Sept., 1914. 10 lbs. grain daily of the following mixture: 100 lbs. each bran, hominy, ground oats, linseed meal, and cotton seed meal, 250 lbs. Ajax Flakes; 10 lbs. ensilage, alfalfa and mixed hay, green feed and pasture.

Oct., 1914. Same grain ration as given in September; 10 lbs. ensilage, mixed hay

3218 Thirty Thousand Six Hundred Seventy Eight 30678

Sire Prince of Groton (9841) A. R.
Sire Sheet Anchor 3d (4714).
Dam Neuetzin (10658).

Dam Hardwick's Long Queenie (20658) A. R. 2125.
Sire Picotte of Hardwick (7384) A. R.
Dam Hardwick's Long Queen (11636).

Breeder George Mixter, Hardwick, Mass.
Owner Est. George Mixter, Hardwick, Mass.
Born Oct. 18, 1907. *Calved* Oct. 26, 1913. *Served* July 29, 1914.
Requirement for admission: 360.00 lbs. butter fat.

Official year's record: 8179.50 lbs. milk; 399.12 lbs. butter fat.

Supervised by Massachusetts Agricultural Experiment Station.

		Milk	Butter Fat	
Nov.,	1913,	1089.10 lbs.	5.08 %	55.33 lbs.
Dec.,	"	1133.90 "	4.41 "	50.00 "
Jan.,	1914,	1043.80 "	4.40 "	45.93 "
Feb.,	"	846.50 "	4.77 "	40.38 "
Mar.,	"	792.50 "	4.68 "	37.09 "
Apr.,	"	699.10 "	5.22 "	36.49 "
May,	"	655.60 "	5.21 "	34.16 "
June,	"	525.70 "	5.11 "	26.86 "
July,	"	414.50 "	5.18 "	21.47 "
Aug.,	"	367.90 "	5.25 "	19.31 "
Sept.,	"	325.60 "	5.46 "	17.78 "
Oct.,	"	285.30 "	5.02 "	14.32 "
Total		8179.50 lbs.	4.88 Av. %	399.12 lbs.

Feed

Nov., 1913. 12 lbs. grain daily of the following mixture: 200 lbs. corn meal, 375 lbs. Ajax Flakes, 100 lbs. cotton seed meal; 2 lbs. beet pulp, 20 lbs. ensilage, alfalfa hay from 1st to 10th, mixed hay from 11th to 30th.

Dec., 1913. 12 lbs. grain daily of the following mixture: 100 lbs. each bran, corn meal, ground oats, cotton seed meal, and linseed meal, 250 lbs. Ajax Flakes; 2 lbs. beet pulp, 20 lbs. ensilage, alfalfa and mixed hay.

Jan., 1914. Same ration as given in December without mixed hay.

Feb., 1914. Same ration as given in December.

Mar., 1914. Same ration as given in December.

Apr., 1914. Same ration as given in December.

May, 1914. Same grain ration as given in December; 2 lbs. beet pulp, 20 lbs. ensilage, alfalfa, mixed hay from 1st to 20th, pasture from 21st to 31st.

June, 1914. 10 lbs. grain daily same mixture as given in December; 10 lbs. ensilage, alfalfa and mixed hay, green feed and pasture.

July, 1914. Same ration as given in June.

Aug., 1914. Same ration as given in June.

Sept., 1914. 8 lbs. grain daily of the following mixture: 100 lbs. each bran, hominy, ground oats, linseed meal, and cotton seed meal, 250 lbs. Ajax Flakes; 10 lbs. ensilage, alfalfa and mixed hay, green feed and pasture.

Oct., 1914. Same grain ration as given in September; 10 lbs. ensilage, mixed hay.

3219 Sequel's Muriel 42808

Sire Imp. Spotswood Sequel (9686) A. R.
Sire Imp. Masher's Sequel (11462) A. R.
Dam Imp. Spotswood Busy Bee (17606).

Dam Prince Rosendale's Tricksey (20146).
Sire Lawton Standard (9128) A. R.
Dam Namouna's Fair Lady (13542).

Breeder G. B. Tallman, West Grove, Pa.
Owner H. M. Allen, Troy, Ohio.
Born Apr. 20, 1911. *Calved* Feb. 23, 1914. *Served* May 18, 1914.
Requirement for admission: 283.30 lbs. butter fat.

Official year's record: 7264.20 lbs. milk; 330.55 lbs. butter fat.

(Record from Mar. 15, 1914 to Mar. 14, 1915.)
Supervised by Ohio State University, Columbus, Ohio.

		Milk	Butter Fat	
Mar.,	1914,	546.70 lbs.	4.15 %	22.69 lbs.
Apr.,	"	1042.20 "	4.10 "	42.73 "
May,	"	1036.90 "	4.48 "	46.45 "
June,	"	907.50 "	4.20 "	38.12 "
July,	"	852.70 "	4.75 "	40.50 "
Aug.,	"	863.30 "	4.43 "	38.24 "
Sept.,	"	767.80 "	4.84 "	37.16 "
Oct.,	"	669.60 "	5.18 "	34.69 "
Nov.,	"	577.50 "	5.19 "	29.97 "
Dec.,	"	Record lacking		
Jan.,	1915,	Record lacking		
Feb.,	"	Record lacking		
Mar.,	"	Record lacking		
Total		7264.20 lbs.	4.55 Av. %	330.55 lbs.

Feed

Mar., 1914. 8 lbs. grain daily of the following mixture: 1.5 lbs. each bran and oil meal, 1 lb. each corn meal and cotton seed meal, 3 lbs. Brewers' Grains; 5 lbs. beet pulp, 30 lbs. ensilage, 10 to 12 lbs. alfalfa hay.

Apr., 1914. 7.8 lbs. grain daily of the following mixture: 1.5 lbs. each bran and oil meal, 1 lb. corn meal, 3 lbs. Brewers' Grains, .8 lb. cotton seed meal; 5 lbs. beet pulp, 30 lbs. ensilage, 10 to 12 lbs. alfalfa hay, green rye.

May, 1914. 9.2 lbs. grain daily of the following mixture: 3 lbs. each bran and D. D. D. Grains, 1 lb. each corn meal and cotton seed meal, 1.2 lbs. oil meal; 5 lbs. beet pulp, 25 lbs. ensilage, 5 lbs. alfalfa hay, clover and pasture.

June, 1914. 10.5 lbs. grain daily of the following mixture: 3 lbs. each bran and D. D. D. Grains, 2 lbs. corn meal, 1 lb. cotton seed meal, 1.5 lbs. oil meal; 3 lbs. beet pulp, 20 lbs. ensilage, 10 to 12 lbs. alfalfa hay, pasture.

July, 1914. 11 lbs. grain daily of the following mixture: 3 lbs. bran, 2 lbs. corn meal, 3.5 lbs. D. D. D. Grains, 1 lb. cotton seed meal, 1.5 lbs. oil meal; 7 lbs. beet pulp, 12 lbs. alfalfa hay.

Aug., 1914. 9.5 to 10.5 lbs. grain daily of the following mixture: 3 lbs. bran, 1.5 lbs. corn meal, 2.5 to 3 lbs. D. D. D. Grains, 1 lb. cotton seed meal, 1.5 to 2 lbs. oil meal; 3 to 4 lbs. beet pulp, 7 to 8 lbs. alfalfa hay.

Sept., 1914. 8 lbs. grain daily of the following mixture: 100 lbs. each bran, D. D. D. Grains, cotton seed meal, and oil meal; 6 lbs. beet pulp, 8 lbs. alfalfa hay, and pasture.

Oct., 1914. Same grain ration as given in September; 3 lbs. roots, 25 lbs. ensilage, 8 lbs. alfalfa hay.

Nov., 1914. 6 lbs. grain daily of the following mixture: 100 lbs. each bran, corn meal, D. D. D. Grains, and oil meal, 50 lbs. cotton seed meal; 7 lbs. each roots and alfalfa hay, 35 lbs. ensilage.

Dec., 1914. No record given.

Jan., 1915. No record given.

Feb., 1915. No record given.

Mar., 1915. No record given.

3220 Evelyn of Hylsted 36073

Sire Royal of Hildesheim (11752) A. R.
Sire Imp. Royal Rival (9572) A. R.
Dam Imp. Lady Ovid of Easton (15480) A. R. 222.

Dam Pearletta 2d (20381) A. R. 688.
Sire Sport of Meadowbrook (7552) A. R.
Dam Pearletta (20376).

Breeder W. T. Porter, Dover, Mass.
Owner W. T. Porter, Dover, Mass.
Born Feb. 24, 1911. *Calved* Oct. 13, 1913. *Served* Dec. 8, 1913. *Calved* Aug. 11, 1914.
Requirement for admission: 273.80 lbs. butter fat.

Official year's record: 6064.60 lbs. milk; 311.69 lbs. butter fat.

(Record from Oct. 16, 1913 to Oct. 15, 1914.)
Supervised by Massachusetts Agricultural Experiment Station.

		Milk	Butter Fat	
Oct.,	1913,	271.80 lbs.	4.60 %	12.50 lbs.
Nov.,	"	589.60 "	4.60 "	27.12 "
Dec.,	"	570.50 "	4.54 "	25.90 "
Jan.,	1914,	610.30 "	5.20 "	31.74 "
Feb.,	"	537.20 "	5.25 "	28.20 "
Mar.,	"	596.00 "	5.29 "	31.53 "
Apr.,	"	564.30 "	5.16 "	29.12 "
May,	"	557.70 "	6.05 "	33.74 "
June,	"	520.40 "	5.74 "	29.87 "
*July,	"	284.80 "	5.74 "	16.35 "
**Aug.,	"	174.30 "	5.01 "	8.73 "
Sept.,	"	515.40 "	4.88 "	25.15 "
Oct.,	"	272.30 "	4.31 "	11.74 "
Total		6064.60 lbs.	5.14 Av. %	311.69 lbs.

*Dry 5 days in July.
**Dry 20 days in August.

Feed

Oct., 1913. 7 lbs. grain daily of the following mixture: 2 parts each bran, gluten, and oil meal, 1 part cotton seed meal; 5 lbs. beet pulp, 15 lbs. ensilage, hay.

Nov., 1913. 8 lbs. grain daily of the following mixture: equal parts bran, gluten, cotton seed meal, and oil meal; 5 lbs. beet pulp, 15 lbs. ensilage, hay.

Dec., 1913. 10 lbs. grain daily equal parts bran, gluten, cotton seed meal, and oil meal; 5 lbs. beet pulp, 15 lbs. ensilage, hay.

Jan., 1914. Same ration as given in November.

Feb., 1914. 6.25 lbs. grain daily of the following mixture: 3 parts each bran, ground oats, and gluten, 1 part hominy, 2 parts each alfalfa meal, cotton seed meal, and oil meal; 4 lbs. beet pulp, 15 lbs. ensilage, hay.

Mar., 1914. 6.5 lbs. grain daily equal parts bran, gluten, cotton seed meal, and oil meal; 4 lbs. beet pulp, 15 lbs. ensilage, hay.

Apr., 1914. Same ration as given in March.

May, 1914. 6 lbs. grain daily of the following mixture: 100 lbs. each bran, cotton seed meal, and oil meal, 200 lbs. corn meal, 300 lbs. Ajax Flakes; 4.5 lbs. beet pulp, 15 lbs. ensilage, hay.

June, 1914. 7 lbs. grain daily of the following mixture: 2 parts bran, 1 part each corn meal, ground oats, gluten, cotton seed meal, and oil meal; 4 lbs. beet pulp, green oats and peas, hay.

July, 1914. 3 lbs. grain daily of the following mixture: 2 parts bran, 1 part each corn meal, ground oats, gluten, cotton seed meal, and oil meal; 3.3 lbs. beet pulp, green oats and peas, hay.

Aug., 1914. 5.75 lbs. grain daily same mixture as given in July; beet pulp, green oats and peas, hay.

Sept., 1914. 6.3 lbs. grain daily same mixture as given in July; 4.1 lbs. beet pulp, green corn, hay.

Oct., 1914. 11 lbs. grain daily of the following mixture: 2 lbs. bran, 1 lb. each corn meal, ground oats, gluten, cotton seed meal, and oil meal; 4.6 lbs. beet pulp, 30 lbs. ensilage, hay.

3221 Imp. Bess of the Haut Chemin 36365

Sire Imp. Bess' Sequel of the Isle (16914) A. R.
Sire Imp. Galaxy's Sequel (16904) A. R.
Dam On Guernsey Bess of Pulias (R. G. A. S. 2421 F. S.).

Dam On Guernsey Daisy des Padins (R. G. A. S. 4005 F. S.).
Sire On Guernsey.
Dam On Guernsey.

Breeder P. Gavey, Island of Guernsey.
Owner J. L. Hope, Madison, N. J.
Born Oct. 3, 1910. *Calved* Nov. 11, 1913. *Served* Sept. 7, 1914.
Requirement for admission: 291.20 lbs. butter fat.

Official year's record: 9961.45 lbs. milk; 513.91 lbs. butter fat.

(Record from Nov. 15, 1913 to Nov. 14, 1914.)
Supervised by one day test by New Jersey Agricultural Experiment Station.

		Milk	Butter Fat	
Nov.,	1913,	508.20 lbs.	4.65 %	23.63 lbs.
Dec.,	"	1102.00 "	4.25 "	46.84 "
Jan.,	1914,	1083.95 "	4.50 "	48.78 "
Feb.,	"	967.30 "	5.09 "	49.24 "
Mar.,	"	1057.90 "	5.02 "	53.11 "
Apr.,	"	973.55 "	5.67 "	55.20 "
May,	"	970.15 "	5.47 "	53.07 "
June,	"	861.90 "	5.38 "	46.37 "
July,	"	686.95 "	5.38 "	36.96 "
Aug.,	"	615.10 "	5.77 "	35.49 "
Sept.,	"	538.45 "	5.96 "	32.09 "
Oct.,	"	416.60 "	5.56 "	23.16 "
Nov.,	"	179.40 "	5.56 "	9.97 "
Total		9961.45 lbs.	5.16 Av. %	513.91 lbs.

Feed

Nov., 1913. 4 lbs. grain daily of the following mixture: 9 lbs. bran, 4 lbs. crushed oats, 49 lbs. Union Grains, 3 lbs. oil meal; 5.5 lbs. beet pulp, 6 lbs. each alfalfa and mixed hay.

Dec , 1913. 6.5 lbs. grain daily of the following mixture: 36 lbs. bran, 13 lbs. each crushed oats and oil meal, 137 lbs. Union Grains; 6 lbs. beet pulp, 6 lbs. each alfalfa and mixed hay.

Jan., 1914. 7 lbs. grain daily of the following mixture: 36 lbs. bran, 13 lbs. each crushed oats and oil meal, 155 lbs. Union Grains; 6 lbs. beet pulp, 14 lbs. roots, 8 lbs. ensilage, 6 lbs. each alfalfa and mixed hay.

Feb., 1914. 8.4 lbs. grain daily of the following mixture: 18 lbs. bran, 5 lbs. each crushed oats and oil meal, 180 lbs. Union Grains; 6 lbs. beet pulp, 14 lbs. roots, 8 lbs. ensilage, 6 lbs. each alfalfa and mixed hay.

Mar., 1914. 9.87 lbs. grain daily of the following mixture: 36 lbs. bran, 13 lbs. each crushed oats and oil meal, 244 lbs Union Grains; 6 lbs. beet pulp, 14 lbs. roots, 8 lbs. ensilage, 12 lbs. alfalfa hay.

Apr., 1914. 10 lbs. grain daily of the following mixture: 36 lbs. bran, 12 lbs. each crushed oats and oil meal, 240 lbs. Union Grains; 6 lbs. beet pulp, 8 lbs. ensilage, 6 lbs. each alfalfa and mixed hay.

May, 1914. 10 lbs. grain daily of the following mixture: 36 lbs. bran, 13 lbs. each crushed oats and oil meal, 248 lbs. Union Grains; 5 lbs. beet pulp, 12 lbs. hay from 1st to 12th, pasture remainder of month.

June, 1914. 10 lbs. grain daily of the following mixture: 36 lbs. bran, 12 lbs. each crushed oats and oil meal, 240 lbs. Union Grains; 6 lbs. beet pulp, pasture.

July, 1914. 10 lbs. grain daily of the following mixture: 36 lbs. bran, 13 lbs. each crushed oats and oil meal, 248 lbs. Union Grains; 6 lbs. beet pulp, pasture.

Aug., 1914. 8 lbs. grain daily of the following mixture: 36 lbs. bran, 13 lbs. each crushed oats and oil meal, 186 lbs. Union Grains; 6 lbs. beet pulp, pasture.

Sept., 1914. 8 lbs. grain daily of the following mixture: 36 lbs. bran, 180 lbs. Union Grains, 12 lbs. each crushed oats and oil meal; 6 lbs. beet pulp, pasture.

Oct., 1914. 8 lbs. grain daily same mixture as given in September; 7 lbs. beet pulp, 12 lbs. alfalfa hay.

Nov., 1914. 8 lbs. grain daily of the following mixture: 18 lbs. bran, 84 lbs. Union Grains, 5 lbs. each crushed oats and oil meal; 8 lbs. beet pulp, 12 lbs. alfalfa hay.

3222 Imp. Wintershill Doris 2d 48507

Sire Suzerain 7th (2092 E. G. H. B.).
Sire Suzerain 3d (1787 E. G. H. B.).
Dam Muriel 20th (7023 E. G. H. B.).

Dam Doris of the Spurs 2d (8042 E. G. H. B.).
Sire Imp. Lord Mar (14359) A. R.
Dam On Guernsey Doris of the Spurs (R. G. A. S. 3183 F. S.).

Breeder John Snow Moss, England.
Owner J. L. Hope, Madison, N. J.
Born May 6, 1911. *Calved* Nov. 21, 1913. *Served* Sept. 7, 1914.
Requirement for admission: 271.30 lbs. butter fat.

Official year's record: 11026.10 lbs. milk; 529.39 lbs. butter fat.

Supervised by one day test by New Jersey Agricultural Experiment Station.

		Milk	Butter Fat	
Dec.,	1913,	946.90 lbs.	4.01 %	37.97 lbs.
Jan.,	1914,	1039.80 "	4.37 "	45.44 "
Feb.,	"	911.80 "	4.86 "	44.31 "
Mar.,	"	959.75 "	4.89 "	46.93 "
Apr.,	"	896.20 "	5.37 "	48.13 "
May,	"	985.35 "	5.23 "	51.53 "
June,	"	922.80 "	4.63 "	42.73 "
July,	"	900.70 "	4.78 "	43.05 "
Aug.,	"	895.75 "	4.89 "	43.80 "
Sept.,	"	862.95 "	5.05 "	43.58 "
Oct.,	"	873.50 "	4.51 "	39.39 "
Nov.,	"	830.60 "	5.12 "	42.53 "
Total		11026.10 lbs.	4.80 Av. %	529.39 lbs.

Feed

Dec., 1913. 4 lbs. grain daily of the following mixture: 36 lbs. bran, 13 lbs. each crushed oats and oil meal, 62 lbs. Union Grains; 3.5 lbs. beet pulp, 6 lbs. each alfalfa and mixed hay.

Jan., 1914. 7 lbs. grain daily of the following mixture: 36 lbs. bran, 13 lbs. each crushed oats and oil meal, 155 lbs. Union Grains; 5 lbs. beet pulp, 14 lbs. roots, 8 lbs. ensilage, 6 lbs. each alfalfa and mixed hay.

Feb., 1914. 7.2 lbs. grain daily of the following mixture: 18 lbs. bran, 5 lbs. each crushed oats and oil meal, 173 lbs. Union Grains; 6 lbs. beet pulp, 14 lbs. roots, 8 lbs. ensilage, 6 lbs. each alfalfa and mixed hay.

Mar., 1914. 9 lbs. grain daily of the following mixture: 36 lbs. bran, 13 lbs. each crushed oats and oil meal, 217 lbs. Union Grains; 6 lbs. beet pulp, 14 lbs. roots, 8 lbs. ensilage, 12 lbs. alfalfa hay.

Apr., 1914. 8 lbs. grain daily of the following mixture: 36 lbs. bran, 12 lbs. each crushed oats and oil meal, 180 lbs. Union Grains; 6 lbs. beet pulp, 8 lbs. ensilage, 6 lbs. each alfalfa and mixed hay.

May, 1914. 10 lbs. grain daily of the following mixture: 36 lbs. bran, 13 lbs. each ground oats and oil meal, 248 lbs. Union Grains; 6 lbs. beet pulp, 12 lbs. hay to 12th, pasture remainder of month.

June, 1914. 10 lbs. grain daily of the following mixture: 36 lbs. bran, 12 lbs. each crushed oats and oil meal, 240 lbs. Union Grains; 6 lbs. beet pulp, pasture.

July, 1914. 11 lbs. grain daily of the following mixture: 36 lbs. bran, 13 lbs. each crushed oats and oil meal, 279 lbs. Union Grains; 8 lbs. beet pulp, pasture.

Aug., 1914. 10 lbs. grain daily of the following mixture: 36 lbs. bran, 13 lbs. each crushed oats and oil meal, 248 lbs. Union Grains; 6 lbs. beet pulp, pasture.

Sept., 1914. 8 lbs. grain daily of the following mixture: 36 lbs. bran, 12 lbs. each crushed oats and oil meal, 180 lbs. Union Grains; 6 lbs. beet pulp, pasture.

Oct., 1914. 8 lbs. grain daily of the following mixture: 36 lbs. bran, 186 lbs. Union Grains, 13 lbs. each crushed oats and oil meal; 8 lbs. beet pulp, 12 lbs. alfalfa hay.

Nov., 1914. 8 lbs. grain daily of the following mixture: 36 lbs. bran, 180 lbs. Union Grains, 12 lbs. each crushed oats and oil meal; 8 lbs. beet pulp, 12 lbs. alfalfa hay.

3223 Katie Glenwood 36658

Sire Glenwood Bishop (9186) A. R.
Sire Ben Bishop (3506) A. R.
Dam Dorothy Manners of Paxtang (14616) A. R. 165.

Dam Queen of Brookdale (26200).
Sire General St. Pierre (10956).
Dam Buttercup Lilly (21617).

Breeder S. R. Nissley, Manheim, Pa.
Owner S. R. Nissley, Manheim, Pa.
Born Nov. 30, 1910. *Calved* Nov. 10, 1913. *Served* June 12, 1914.
Requirement for admission: 285.30 lbs. butter fat.

Official year's record: 9885.20 lbs. milk; 470.22 lbs. butter fat.

(Record from Nov. 14, 1913 to Nov. 13, 1914.)
Supervised by Pennsylvania Agricultural Experiment Station.

		Milk	Butter Fat	
Nov.,	1913,	404.90 lbs.	4.55 %	18.42 lbs.
Dec.,	"	931.50 "	4.55 "	42.38 "
Jan.,	1914,	964.90 "	4.58 "	44.19 "
Feb.,	"	859.80 "	4.40 "	37.83 "
Mar.,	"	902.20 "	4.99 "	45.02 "
Apr.,	"	837.90 "	4.94 "	41.39 "
May,	"	861.40 "	5.11 "	44.02 "
June,	"	848.30 "	5.03 "	42.67 "
July,	"	806.30 "	4.92 "	39.67 "
Aug.,	"	785.90 "	5.13 "	40.32 "
Sept.,	"	702.90 "	4.55 "	31.98 "
Oct.,	"	689.90 "	4.00 "	27.60 "
Nov.,	"	289.30 "	5.09 "	14.73 "
Total		9885.20 lbs.	4.76 Av. %	470.22 lbs.

Feed

Nov., 1913. 8 qts. grain daily of the following mixture: 200 lbs. each bran and oil meal, 100 lbs. each middlings, corn and cob meal, gluten, and cotton seed meal; 5 lbs. roots, 10 lbs. ensilage, 5 lbs. corn stover, 10 lbs. alfalfa hay.

Dec., 1913. 10 qts. grain daily of the following mixture: 94 lbs. corn meal, 50 lbs. each ground oats, cotton seed meal, and oil meal, 200 lbs. Union Grains, 175 lbs. Oxo Feed; 5 lbs. roots, 20 lbs. ensilage, 5 lbs. corn stover, 10 lbs. alfalfa hay.

Jan., 1914. 9 qts. grain daily of the following mixture: 50 lbs. each bran and corn meal, 100 lbs. each Oxo Feed, cotton seed meal, and oil meal; 10 lbs. each roots and corn stover, 20 lbs. ensilage, 10 lbs. alfalfa hay.

Feb., 1914. 12.5 qts. Union Grains daily; 8 lbs. roots, 20 lbs. ensilage, 10 lbs. each corn stover and alfalfa hay.

Mar., 1914. 15 qts. grain daily of the following mixture: 85 lbs. bran, 100 lbs. each corn meal and Ubiko Union Grains, 35 lbs. gluten, 150 lbs. cotton seed meal, 50 lbs. oil meal; 8 lbs. roots, 20 lbs. ensilage, 10 lbs. each alfalfa and corn stover.

Apr., 1914. 12.5 qts. grain daily of the following mixture: 500 lbs. bran, 100 lbs. each corn meal and ground oats, 300 lbs. cotton seed meal, 20 lbs. oil meal; 20 lbs. ensilage, 10 lbs. each corn stover and alfalfa hay.

May, 1914. Same ration as given in April.

June, 1914. 8 qts. grain daily of the following mixture: 200 lbs. bran, 100 lbs. each corn meal, ground oats, and gluten, 300 lbs. cotton seed meal; pasture.

July, 1914. 8 qts. grain daily of the following mixture: 200 lbs. each bran and cotton seed meal, 100 lbs. each hominy, ground oats, and gluten; pasture.

Aug., 1914. Same ration as given in July.

Sept., 1914. 8 qts. Unicorn Dairy Ration daily; 10 lbs. ensilage and pasture from 1st to 17th, sweet corn stover and pasture remainder of month.

Oct., 1914. 8 qts. grain daily of the following mixture: 100 lbs. bran, 200 lbs. Union Grains, 50 lbs. oil meal; sweet corn stover and pasture.

Nov., 1914. 10 qts. grain daily of the following mixture: 100 lbs. each bran, ground oats, and gluten, 50 lbs. hominy, 200 lbs. Distillers' Grains, 25 lbs. each cotton seed meal and oil meal; ensilage, corn stover, and timothy hay.

3224 Glenwood's Buttercup 48137

Sire Glenwood Bishop (9186) A. R.
Sire Ben Bishop (3506) A. R.
Dam Dorothy Manners of Paxtang (14616) A. R. 165.

Dam Buttercup Lilly (21617).
Sire Sir Ford 3d (7363) A. R.
Dam Orange Peel of Riverside (16245).

Breeder S. R. Nissley, Manheim, Pa.
Owner S. R. Nissley, Manheim, Pa.
Born Nov. 6, 1911. *Calved* Nov. 13, 1913. *Served* June 7, 1914.
Requirement for admission: 251.50 lbs. butter fat.

Official year's record: 9603.70 lbs. milk; 518.80 lbs. butter fat.

(Record from Nov. 17, 1913 to Nov. 16, 1914.)
Supervised by one day test by Pennsylvania Agricultural Experiment Station.

		Milk	Butter Fat	
Nov.,	1913,	398.10 lbs.	4.77 %	18.99 lbs.
Dec.,	"	888.40 "	4.78 "	42.47 "
Jan.,	1914,	940.80 "	5.26 "	49.49 "
Feb.,	"	819.00 "	5.35 "	43.82 "
Mar.,	"	907.40 "	4.86 "	44.10 "
Apr.,	"	784.70 "	6.51 "	51.08 "
May,	"	815.10 "	5.65 "	46.05 "
June,	"	802.40 "	5.55 "	44.53 "
July,	"	812.80 "	6.08 "	49.42 "
Aug.,	"	779.80 "	4.91 "	38.29 "
Sept.,	"	689.70 "	5.28 "	36.42 "
Oct.,	"	635.10 "	5.45 "	34.61 "
Nov.,	"	330.40 "	5.91	19.53 "
Total		9603.70 lbs.	5.40 Av. %	518.80 lbs.

Feed

Nov., 1913. 8 qts. grain daily of the following mixture: 200 lbs. each bran and oil meal, 100 lbs. each middlings, corn and cob meal, gluten, and cotton seed meal; 5 lbs. roots, 10 lbs. each ensilage and alfalfa hay, 5 lbs. corn stover.

Dec., 1913. 10 qts. grain daily of the following mixture: 94 lbs. corn meal, 50 lbs. each ground oats, cotton seed meal, and oil meal, 200 lbs. Union Grains, 175 lbs. Oxo Feed; 5 lbs. roots, 20 lbs. ensilage, 5 lbs. corn stover, 10 lbs. alfalfa hay.

Jan., 1914. 9.5 qts. grain daily of the following mixture: 50 lbs. each bran and corn meal, 100 lbs. each Oxo Feed, cotton seed meal, and oil meal; 10 lbs. each roots and corn stover, 20 lbs. ensilage, 10 lbs. alfalfa hay.

Feb., 1914. 12.5 qts. Union Grains daily; 8 lbs. roots, 20 lbs. ensilage, 10 lbs. each corn stover and alfalfa hay.

Mar., 1914. 15 qts. grain daily of the following mixture: 85 lbs. bran, 100 lbs. corn meal, 35 lbs. gluten, 150 lbs. cotton seed meal, 50 lbs. oil meal; 8 lbs. roots, 20 lbs. ensilage, 10 lbs. each corn stover and alfalfa hay.

Apr., 1914. 12.5 qts. grain daily of the following mixture: 500 lbs. bran, 100 lbs. each corn meal and ground oats, 300 lbs. cotton seed meal, 200 lbs. oil meal; 20 lbs. ensilage, 10 lbs. each corn stover and alfalfa hay.

May, 1914. Same ration as given in April.

June, 1914. 8 qts. grain daily of the following mixture: 200 lbs. bran, 100 lbs. each corn meal, ground oats, and gluten, 300 lbs. cotton seed meal; pasture.

July, 1914. 8 qts. grain daily of the following mixture: 200 lbs. each bran and cotton seed meal, 100 lbs. each hominy, ground oats, and gluten; pasture.

Aug., 1914. Same ration as given in July.

Sept., 1914. 8 qts. Unicorn Dairy Ration daily; 10 lbs. ensilage and pasture from 1st to 17th, sweet corn stover and pasture remainder of month.

Oct., 1914. 8 qts. grain daily of the following mixture: 100 lbs. bran, 200 lbs. Union Grains, 50 lbs. oil meal; sweet corn stover and pasture.

Nov., 1914. 10 qts. grain daily of the following mixture: 100 lbs. each bran, ground oats, and gluten, 50 lbs. hominy, 200 lbs. Distillers' Grains, 25 lbs. each cotton seed meal and oil meal; ensilage, corn stover, and timothy hay.

3225 Erwinette of Elm-Leigh 39538

Sire Triple Champion (13067) A. R.
Sire Guernsey Champion (8218).
Dam Imp. Violet IV. of the Quartiers (18896) A. R. 534.

Dam Lady Erwin of Soapstone (20816).
Sire Merion Square (10181) A. R.
Dam Lady Erwin of Highland (15418) A. R. 234.

Breeder Edward R. Andrews, Putney, Vt.
Owner Edward R. Andrews, Putney, Vt.
Born Feb. 22, 1912. *Calved* Jan. 16, 1914.
Requirement for admission: 250.50 lbs. butter fat.

Official year's record: 8650.60 lbs. milk; 479.07 lbs. butter fat.

(Record from Jan. 18, 1914 to Jan. 17, 1915.)
Supervised by Vermont Agricultural Experiment Station.

		Milk	Butter Fat	
Jan.,	1914,	348.20 lbs.	5.24 %	18.25 lbs.
Feb.,	"	831.70 "	5.24 "	43.58 "
Mar.,	"	857.40 "	5.30 "	45.44 "
Apr.,	"	809.90 "	5.07 "	41.06 "
May,	"	796.10 "	5.27 "	41.95 "
June,	"	754.20 "	5.50 "	41.48 "
July,	"	723.60 "	5.55 "	40.16 "
Aug.,	"	762.70 "	5.56 "	42.41 "
Sept.,	"	716.60 "	5.30 "	37.98 "
Oct.,	"	636.70 "	5.84 "	37.18 "
Nov.,	"	576.00 "	6.03 "	34.73 "
Dec.,	"	519.60 "	6.55 "	34.03 "
Jan.,	1915,	317.90 "	6.55 "	20.82 "
Total		8650.60 lbs.	5.54 Av. %	479.07 lbs.

Feed

Jan., 1914. No feed record given.

Feb., 1914. 12 lbs. grain daily, 4 lbs. each bran and ground oats with 4 lbs. of the following mixture: 100 lbs. each bran and ground oats, 160 lbs. D. D. D. Grains, 25 lbs. each cotton seed meal and oil meal; 15 lbs. beet pulp, 6 lbs. each ensilage, alfalfa, and mixed hay.

Mar., 1914. 10 lbs. grain daily of the same mixture as given in February; 10 lbs. each beet pulp and ensilage, 6 lbs. each alfalfa and mixed hay.

Apr., 1914. 11 lbs. grain daily of the following mixture: 100 lbs. each bran and beet pulp, 160 lbs. D. D. D. Grains, 50 lbs. each cotton seed meal and oil meal; 8 lbs. beet pulp, 6 lbs. alfalfa, 6 lbs. oat and mixed hay.

May, 1914. Same ration from 1st to 25th as given in April; after 25th .5 lb. ground oats added to grain ration; 20 lbs. rye and vetch, pasture 1 hour daily.

June, 1914. 14 lbs. grain daily of the following mixture: 100 lbs. each bran, corn meal, and beet pulp, 160 lbs. D. D. D. Grains, 50 lbs. each cotton seed meal and oil meal; green alfalfa, green oats and peas.

July, 1914. Same ration as given in June.

Aug., 1914. 16.5 lbs. grain daily same mixture as given in June; green oats and peas from 1st to 15th, green alfalfa from 16th to 31st, 3 lbs. mixed hay.

Sept., 1914. 14 lbs. grain daily same mixture as given in June; green oats and peas, alfalfa hay.

Oct., 1914. Same grain ration as given in June; same roughage until 15th then 5 lbs. each beet pulp, ensilage, and mixed hay, 30 lbs. mangels, 6 lbs. alfalfa hay.

Nov., 1914. 10 lbs. grain daily same mixture as given in June; 5 lbs. each beet pulp and ensilage, 30 lbs. mangels, mixed hay.

Dec., 1914. 10 lbs. grain daily same mixture as given in June; 5 lbs. beet pulp, 25 lbs. ensilage, alfalfa and hay.

Jan., 1915. Same ration as given in December.

3226 Triple Champion's Morna 41362

Sire Triple Champion (13067) A. R.
Sire Guernsey Champion (8218).
Dam Imp. Violet IV. of the Quartiers (18896) A. R. 534.

Dam Hiera's Morna (27747).
Sire Annaretta's Sir Craftsman (11626)
Dam Hiera (15664) A. R. 2157.

Breeder Edward R. Andrews, Putney, Vt.
Owner Edward R. Andrews, Putney, Vt.
Born Sept. 1, 1911. *Calved* Dec. 5, 1913.
Requirement for admission: 260.20 lbs. butter fat.

Official Year's record: 6961.70 lbs. milk; 346.51 lbs. butter fat.

(Record from Dec. 8, 1913 to Dec. 7, 1914.)
Supervised by Vermont Agricultural Experiment Station.

		Milk	Butter Fat	
Dec.,	1913,	497.80 lbs.	4.65 %	23.15 lbs.
Jan.,	1914,	623.00 "	4.65 "	28.97 "
Feb.,	"	582.60 "	4.40 "	25.63 "
Mar.,	"	678.20 "	4.62 "	31.33 "
Apr.,	"	694.40 "	4.93 "	34.23 "
May,	"	652.70 "	4.89 "	31.92 "
June,	"	571.40 "	5.26 "	30.06 "
July,	"	575.30 "	5.08 "	29.23 "
Aug.,	"	526.60 "	5.65 "	29.75 "
Sept.,	"	461.50 "	5.05 "	23.31 "
Oct.,	"	492.30 "	5.57 "	27.42 "
Nov	"	491.30 "	5.20 "	25.55 "
Dec.,	"	114.60 "	5.20 "	5.96 "
Total		6961.70 lbs.	4.98 Av. %	346.51 lbs.

Feed

Dec., 1913. 5 lbs. bran and ground oats; 15 lbs. mangels, 10 lbs. each ensilage and mixed hay.

Jan., 1914. 10 lbs. bran and ground oats from 1st to 15th; 8 lbs. of the following mixture from 15th to 31st: 100 lbs. each bran and ground oats, 160 lbs. D. D. D. Grains, 25 lbs. each cotton seed meal and oil meal; 1 lb. molassine meal daily; 10 lbs. mangels, 15 lbs. ensilage, 6 lbs. each alfalfa and mixed hay.

Feb., 1914. 9 lbs. grain daily of the following mixture: 4 lbs. each bran and ground oats, 1 lb. of same mixture as given last part of January; 15 lbs. beet pulp, 6 lbs. each ensilage, alfalfa, and mixed hay.

Mar., 1914. 10 lbs. grain daily same mixture as given in February; 10 lbs. each beet pulp and ensilage, 6 lbs. each alfalfa and mixed hay.

Apr., 1914. 12 lbs. grain daily of the following mixture: 100 lbs. each bran and beet pulp, 160 lbs. D. D. D. Grains, 50 lbs. each cotton seed meal and oil meal; 8 lbs. beet pulp, 6 lbs. each alfalfa and mixed hay.

May, 1914. Same grain and roughage as given in April until 25th, then 6 lbs. hay, green alfalfa, rye and vetch, and pasture.

June, 1914. 10 lbs. grain daily same mixture as given in April; green oats and peas, pasture.

July, 1914. Same ration as given in June.

Aug., 1914. Same grain ration as given in June; green oats and peas from 1st to 15th, green alfalfa from 16th to 31st.

Sept., 1914. Same ration as given in August.

Oct., 1914. Same grain ration as given in June; 25 lbs. ensilage, 5 lbs. beet pulp, 6 lbs. each alfalfa and mixed hay.

Nov., 1914. Same grain ration as given in June; 5 lbs. each beet pulp, alfalfa, and mixed hay, 30 lbs. ensilage.

Dec., 1914. Same ration as given in November.

3227 Imp. Sweet Viola 39683

Sire On Guernsey Alderney II. (R. G. A. S. 2215 P. S.) A. R.
Sire Imp. Sequel's Monogram (15649) A. R.
Dam On Guernsey Lady Alderney (R. G. A. S. 5682 P. S.).

Dam On Guernsey Susan (R. G. A. S. 3800 F. S.).
Sire On Guernsey.
Dam On Guernsey Bijou of the Vardes (R. G. A. S. 2864 P. S.).

Breeder J. L. Hocart, Island of Guernsey.
Owner C. F. Holmes, Kansas City, Mo.
Born Apr. 3, 1911. *Calved* Aug. 20, 1913. *Served* July 11, 1914.
Requirement for admission: 265.00 lbs. butter fat.

Official year's record: 9284.20 lbs. milk; 446.03 lbs. butter fat.

(Record from Aug. 27, P. M., 1913 to Aug. 27, A. M., 1914.)
Supervised by Kansas Agricultural Experiment Station.

		Milk	Butter Fat	
Aug.,	1913,	109.40 lbs.	4.52 %	4.94 lbs.
Sept.,	"	804.10 "	4.52 "	36.35 "
Oct.,	"	852.60 "	4.53 "	38.62 "
Nov.,	"	793.50 "	5.07 "	40.23 "
Dec.,	"	765.70 "	4.91 "	37.60 "
Jan.,	1914,	700.60 "	4.54 "	31.81 "
Feb.,	"	716.70 "	4.95 "	35.48 "
Mar.,	"	740.30 "	5.00 "	37.02 "
Apr.,	"	833.70 "	5.01 "	41.77 "
May,	"	880.30 "	4.51 "	39.70 "
June,	"	747.40 "	5.28 "	39.46 "
July,	"	762.70 "	4.49 "	34.25 "
Aug.,	"	577.20 "	4.99 "	28.80 "
Total		9284.20 lbs.	4.80 Av. %	446.03 lbs.

Feed

Aug., 1913. 12 lbs. grain daily of the following mixture: 8 lbs. bran, 2 lbs. each ground oats and gluten; 30 lbs. ensilage, clover hay.

Sept., 1913. 14 lbs. grain daily of the following mixture: 9 lbs. bran, 2 lbs. each corn meal and gluten, 1 lb. oil meal; 30 lbs. ensilage, pasture.

Oct., 1913. Same ration as given in September.

Nov., 1913. Same ration as given in September.

Dec., 1913. 16 lbs. grain daily of the following mixture: 9 lbs. bran, 2 lbs. each corn meal, ground oats, and gluten, 1 lb. oil meal; 4 lbs. beet pulp after 15th, 30 lbs. ensilage, alfalfa hay.

Jan., 1914. 17 lbs. grain daily of the following mixture: 9 lbs. bran, 2 lbs. each corn meal, ground oats, gluten, and oil meal; 4 lbs. beet pulp, 30 lbs. ensilage, alfalfa hay.

Feb., 1914. Same ration as given in January.

Mar., 1914. 8 lbs. grain daily of the following mixture: 2 lbs. each bran, corn meal, and ground oats, 1 lb. oil meal, 1 lb. hominy from 1st to 18th, .5 lb. hominy and .5 lb. middlings from 19th to 31st; 2 lbs. beet pulp, 25 lbs. ensilage, 10 lbs. alfalfa hay.

Apr., 1914. 12 lbs. grain daily of the following mixture: 1.5 lbs. each bran and corn meal, 4 lbs. ground oats, 3 lbs. gluten, 1.2 lbs. cotton seed meal, .8 lb. oil meal; 4 lbs. beet pulp, 8 to 6 lbs. ensilage, 10 lbs. alfalfa hay, pasture.

May, 1914. 12 lbs. grain daily of the following mixture: 100 lbs. each bran and cotton seed meal, 150 lbs. corn chop, 50 lbs. oil meal, 400 lbs. beet pulp; 10 lbs. ensilage, 5 lbs. alfalfa hay with pasture.

June, 1914. 15 lbs. grain daily of the following mixture: 300 lbs. each bran and Malt, 600 lbs. corn meal, 200 lbs. each cotton seed meal and oil meal; 10 lbs. alfalfa hay with pasture.

July, 1914. 10 lbs. grain daily of the following mixture: 200 lbs. each bran and corn chop, 300 lbs. beet pulp, 100 lbs. each cotton seed meal and oil meal; 25 lbs. ensilage, 10 lbs. alfalfa and pasture.

Aug., 1914. 8 lbs. grain daily of the following mixture: 200 lbs. bran, 150 lbs. corn meal, 50 lbs. each cotton seed meal and oil meal, 200 lbs. beet pulp; 10 lbs. alfalfa with pasture.

3228 Imp. Dolly of the Rouvets 39686

Sire Imp. Darby (19602) A. R.
Sire On Guernsey Jim of Newgrove (R. G. A. S. 1930 P. S.) A. R.
Dam Imp. Darby's Joan (26638).

Dam On Guernsey Dolly of Richmond Cottage (R. G. A. S. 3865 F. S.).
Sire On Guernsey.
Dam On Guernsey.

Breeder Mrs. B. S. Palot, Island of Guernsey.
Owner C. F. Holmes, Kansas City, Mo.
Born Apr. 18, 1911. *Calved* Oct. 1, 1913. *Served* Sept. 19, 1914.
Requirement for admission: 268.10 lbs. butter fat.

Official year's record: 7248.50 lbs. milk; 352.29 lbs. butter fat.

(Record from Oct. 12, 1913 to Oct. 11, 1914.)
Supervised by Kansas Agricultural Experiment Station.

		Milk	Butter Fat	
Oct.,	1913,	460.40 lbs.	4.76 %	21.92 lbs.
Nov.,	"	694.80 "	4.59 "	31.89 "
Dec.,	"	656.50 "	5.54 "	36.37 "
Jan.,	1914,	614.00 "	4.81 "	29.53 "
Feb.,	"	515.80 "	5.10 "	26.31 "
Mar.,	"	615.60 "	4.59 "	28.26 "
Apr.,	"	686.10 "	4.64 "	31.84 "
May,	"	713.70 "	4.52 "	32.26 "
June,	"	638.80 "	5.05 "	32.26 "
July,	"	594.50 "	4.62 "	27.47 "
Aug.,	"	485.20 "	4.80 "	23.29 "
Sept.,	"	429.10 "	5.39 "	23.13 "
Oct.,	"	144.00 "	5.39 "	7.76 "
Total		7248.50 lbs.	4.86 Av. %	352.29 lbs.

Feed

Oct., 1913. 14 lbs. grain daily of the following mixture: 9 lbs. bran, 2 lbs. each corn meal and gluten, 1 lb. oil meal; 30 lbs. ensilage, pasture.

Nov., 1913. Same ration as given in October.

Dec., 1913. 16 lbs. grain daily of the following mixture: 9 lbs. bran, 2 lbs. each corn meal, ground oats, and gluten, 1 lb. oil meal; 4 lbs. beet pulp after 15th, 30 lbs. ensilage, alfalfa hay.

Jan., 1914. 17 lbs. grain daily of the following mixture: 9 lbs. bran, 2 lbs. each corn meal, ground oats, gluten, and oil meal; 4 lbs. beet pulp, 30 lbs. ensilage, alfalfa hay.

Feb., 1914. Same ration as given in January.

Mar., 1914. 8 lbs. grain daily of the following mixture: 2 lbs. each bran, corn meal, and ground oats, 1 to .5 lb. hominy, .5 lb. middlings after 18th, 1 lb. oil meal; 2 lbs. beet pulp, 25 lbs. ensilage, 10 lbs. alfalfa hay.

Apr., 1914. 9 lbs. grain daily of the following mixture: 1.3 lbs. each bran and corn meal, 2 lbs. each ground oats and gluten, 1.8 lbs. cotton seed meal, .6 lb. oil meal; 3.4 lbs. beet pulp, 8 lbs. ensilage, 10 lbs. alfalfa hay, pasture.

May, 1914. 11 lbs. grain daily of the following mixture: 100 lbs. each bran and cotton seed meal, 150 lbs. corn chop, 50 lbs. oil meal, 400 lbs. beet pulp; 10 lbs. ensilage, 5 lbs. alfalfa, pasture.

June, 1914. 12 lbs. grain daily of the following mixture: 300 lbs. each bran and Malt Sprouts, 600 lbs. corn meal, 200 lbs. each cotton seed meal and oil meal; 10 lbs. alfalfa hay, pasture.

July, 1914. 8 lbs. grain daily of the following mixture: 200 lbs. each bran and corn chop, 300 lbs. beet pulp, 100 lbs. each cotton seed meal and oil meal; 25 lbs. ensilage, 10 lbs. alfalfa hay, pasture.

Aug., 1914. 6 lbs. grain daily of the following mixture: 200 lbs. bran, 150 lbs. corn meal, 50 lbs. each cotton seed meal and oil meal, 200 lbs. beet pulp; 10 lbs. alfalfa hay, pasture.

Sept., 1914. 5 lbs. grain daily of the following mixture: 200 lbs. gluten, 100 lbs. alfalfa meal, 50 lbs. cotton seed meal, 400 lbs. beet pulp; 10 lbs. ensilage, pasture.

Oct., 1914. 4.5 lbs. grain daily of the following mixture: 100 lbs. each bran, corn chop, gluten, and alfalfa meal, 50 lbs. cotton seed meal, 200 lbs. beet pulp; 20 lbs. ensilage, 5 lbs. alfalfa hay, pasture.

3229 Imp. Beaumont's Beauty 39476

Sire On Guernsey Governor of the Chêne (R. G. A. S. 1297 P. S.) A. R.
Sire On Guernsey Compact (R. G. A. S. 1076 P. S.).
Dam On Guernsey Richesse du Chêne VIII. (R. G. A. S. 4004 P. S.).

Dam On Guernsey Hope (R. G. A. S. 3444 F. S.).
Sire On Guernsey.
Dam On Guernsey Sweet of the Vrangue.

Breeder E. H. Sauvarin, Island of Guernsey.
Owner C. F. Holmes, Kansas City, Mo.
Born Apr. 14, 1911. *Calved* Sept. 29, 1913. *Served* May 28, 1914.
Requirement for admission: 268.20 lbs. butter fat.

Official year's record: 7845.40 lbs. milk; 408.14 lbs. butter fat.

(Record from Oct. 9, 1913 to Oct. 8, 1914.)
Supervised by Kansas Agricultural Experiment Station.

		Milk	Butter Fat	
Oct.,	1913,	635.90 lbs.	4.88 %	31.03 lbs.
Nov.,	"	798.80 "	4.78 "	38.18 "
Dec.,	"	736.80 "	5.38 "	39.64 "
Jan.,	1914,	666.20 "	5.37 "	35.77 "
Feb.,	"	578.20 "	5.71 "	33.02 "
Mar.,	"	588.20 "	5.42 "	31.88 "
Apr.,	"	676.80 "	5.15 "	34.86 "
May,	"	711.30 "	4.97 "	35.35 "
June,	"	682.40 "	4.88 "	33.30 "
July,	"	619.50 "	4.87 "	30.17 "
Aug.,	"	560.20 "	5.19 "	29.07 "
Sept.,	"	472.10 "	6.09 "	28.75 "
Oct.,	"	119.00 "	5.98 "	7.12 "
Total		7845.40 lbs.	5.20 Av. %	408.14 lbs.

Feed

Oct., 1913. 9 to 14 lbs. grain daily of the following mixture: 6 to 9 lbs. bran, 1 to 2 lbs. each corn meal and ground oats, 1 lb. oil meal; 15 to 30 lbs. ensilage, pasture.

Nov., 1913. 14 lbs. grain daily of the following mixture: 9 lbs. bran, 2 lbs. each corn meal and ground oats, 1 lb. oil meal; 30 lbs. ensilage, pasture.

Dec., 1913. 16 lbs. grain daily of the following mixture: 9 lbs. bran, 2 lbs. each corn meal, ground oats, and gluten, 1 lb. oil meal; 4 lbs. beet pulp after 15th, 30 lbs. ensilage, alfalfa hay.

Jan., 1914. 17 lbs. grain daily of the following mixture: 9 lbs. bran, 2 lbs. each corn meal, ground oats, gluten, and oil meal; 4 lbs. beet pulp, 30 lbs. ensilage, alfalfa hay.

Feb., 1914. Same ration as given in January.

Mar., 1914. 8 lbs. grain daily of the following mixture: 2 lbs. each bran, corn meal, and ground oats, 1 lb. to .5 lb. hominy, .5 lb. middlings from 19th to 31st, 1 lb. oil meal; 2 lbs. beet pulp, 25 lbs. ensilage, 10 lbs. alfalfa hay.

Apr., 1914. 10 lbs. grain daily of the following mixture: 1.3 lbs. each bran and corn meal, 3 lbs. ground oats, 2 lbs. gluten, 1.8 lbs. cotton seed meal, .6 lb. oil meal; 3.4 lbs. beet pulp, 8 lbs. ensilage, 10 lbs. alfalfa hay, pasture.

May, 1914. 11 lbs. grain daily of the following mixture: 100 lbs. each bran and cotton seed meal, 150 lbs. corn chop, 50 lbs. oil meal, 400 lbs. beet pulp; 10 lbs. ensilage, 5 lbs. alfalfa, pasture.

June, 1914. 14 lbs. grain daily of the following mixture: 300 lbs. each bran and dried Malt, 600 lbs. corn meal, 200 lbs. each cotton seed meal and oil meal; 10 lbs. alfalfa hay, pasture.

July, 1914. 9 lbs. grain daily of the following mixture: 200 lbs. each bran and corn chop, 300 lbs. beet pulp, 100 lbs. each cotton seed meal and oil meal; 25 lbs. ensilage, 10 lbs. alfalfa hay, pasture.

Aug., 1914. 7 lbs. grain daily of the following mixture: 200 lbs. bran, 150 lbs. corn meal, 50 lbs. each cotton seed meal and oil meal, 200 lbs. beet pulp; 10 lbs. alfalfa, pasture.

Sept., 1914. 6 lbs. grain daily of the following mixture: 200 lbs. gluten, 100 lbs. alfalfa meal, 50 lbs. cotton seed meal, 400 lbs. beet pulp; 10 lbs. ensilage, pasture.

Oct., 1914. 5.5 lbs. grain daily of the following mixture: 100 lbs. each bran, gluten, corn chop, and cotton seed hulls, 50 lbs. cotton seed meal, 200 lbs. beet pulp; ensilage, and pasture.

3230 Imp. Sweet Melrose des Simons IV. 44577

Sire Imp. The Conqueror III. (19815) A. R.
Sire On Guernsey Governor of the Chêne (R. G. A. S. 1297 P. S.) A. R.
Dam Imp. Primrose of the Grée (28518).

Dam On Guernsey Sweet Melrose (R. G. A. S. 2727 F. S.).
Sire On Guernsey Holden III. (R. G. A. S. 1296 P. S.).
Dam On Guernsey.

Breeder J. B. Tostevin, Island of Guernsey.
Owner C. F. Holmes, Kansas City, Mo.
Born Dec. 25, 1910. *Calved* Aug. 6, 1913.
Requirement for admission: 274.20 lbs. butter fat.

Official year's record: 6316.30 lbs. milk; 334.96 lbs. butter fat.

(Record from Aug. 20, P. M., 1913 to Aug. 20, A. M., 1914.)
Supervised by Kansas Agricultural Experiment Station.

		Milk	Butter Fat	
Aug.,	1913,	226.70 lbs.	4.13 %	9.35 lbs.
Sept.,	"	611.40 "	4.53 "	27.70 "
Oct.,	"	581.20 "	4.89 "	28.42 "
Nov.,	"	548.20 "	5.27 "	28.89 "
Dec.,	"	493.00 "	6.59 "	32.49 "
Jan.,	1914,	471.80 "	6.22 "	29.35 "
Feb.,	"	424.70 "	5.79 "	24.59 "
Mar.,	"	496.70 "	5.59 "	27.77 "
Apr.,	"	545.20 "	5.37 "	29.28 "
May,	"	585.10 "	4.95 "	28.96 "
June,	"	542.80 "	5.21 "	28.28 "
July,	"	474.10 "	5.08 "	24.08 "
Aug.,	"	315.40 "	5.01 "	15.80 "
Total		6316.30 lbs.	5.30 Av. %	334.96 lbs.

Feed

Aug., 1913. 12 lbs. grain daily of the following mixture: 8 lbs. bran, 2 lbs. each ground oats and gluten; 30 lbs. ensilage, clover hay.

Sept., 1913. 14 lbs. grain daily of the following mixture: 9 lbs. bran, 2 lbs. each corn meal and gluten, 1 lb. oil meal; 30 lbs. ensilage, pasture.

Oct., 1913. Same ration as given in September.

Nov., 1913. Same ration as given in September.

Dec., 1913. 16 lbs. grain daily of the following mixture: 9 lbs. bran, 2 lbs. each corn meal, ground oats, and gluten, 1 lb. oil meal; 4 lbs. beet pulp after 15th, 30 lbs. ensilage, alfalfa hay.

Jan., 1914. 17 to 16.5 lbs. grain daily of the following mixture: 9 lbs. bran, 2 lbs. each corn meal, ground oats, and gluten, 2 lbs. oil meal from 1st to 9th, 1.5 lbs. cotton seed meal from 10th to 31st; 4 lbs. beet pulp, 30 lbs. ensilage, alfalfa hay.

Feb., 1914. Same ration as given first part of January.

Mar., 1914. 8 lbs. grain daily of the following mixture: 2 lbs. each bran, corn meal, and ground oats, 1 to .5 lb. hominy, .5 lb. middlings from 18th to 31st, 1 lb. oil meal; 2 lbs. beet pulp, 25 lbs. ensilage, 10 lbs. alfalfa hay.

Apr., 1914. 6.7 lbs. grain daily of the following mixture: 1.1 lbs. each bran and corn meal, 2 lbs. ground oats, 1 lb. gluten, 1.4 lbs. cotton seed meal, .1 lb. oil meal; 3.1 lbs. beet pulp, 8 lbs. ensilage, 8 to 6 lbs. alfalfa hay with pasture.

May, 1914. 9 lbs. grain daily of the following mixture: 100 lbs. each bran and cotton seed meal, 150 lbs. corn chop, 50 lbs. oil meal; 400 lbs. beet pulp, 10 lbs. ensilage, 5 lbs. alfalfa, pasture.

June, 1914. 13 lbs. grain daily of the following mixture: 300 lbs. each bran and Malt, 600 lbs. corn meal, 200 lbs. each cotton seed meal and oil meal; 10 lbs. alfalfa hay with pasture.

July, 1914. 6.5 lbs. grain daily of the following mixture: 200 lbs. each bran and corn chop, 300 lbs. beet pulp, 100 lbs. each cotton seed meal and oil meal; 25 lbs. ensilage, 10 lbs. alfalfa hay with pasture.

Aug., 1914. 6 lbs. grain daily of the following mixture: 200 lbs. bran, 150 lbs. corn meal, 50 lbs. each cotton seed meal and oil meal, 200 lbs. beet pulp; 10 lbs. alfalfa with pasture.

3231 Imp. Ladyship II. of la Turquie 39673

Sire Imp. Gay Lad III. du Braye (17132) A. R.
Sire On Guernsey Governor of the Chêne (R. G. A. S. 1297 P. S.) A. R.
Dam Imp. Gay Lass du Braye (34312).

Dam On Guernsey Ladyship of la Turquie (R. G. A. S. 4161 F. S.).
Sire Imp. Princess's Jewel (24877) A. R.
Dam On Guernsey.

Breeder H. Du Port, Island of Guernsey.
Owner C. F. Holmes, Kansas City, Mo.
Born Jan. 21, 1911. *Calved* Aug. 9, 1913. *Served* Apr. 29, 1914.
Requirement for admission: 271.50 lbs. butter fat.

Official year's record: 8232.30 lbs. milk; 435.98 lbs. butter fat.

(Record from Aug. 20, 1913 to Aug. 19, 1914.)
Supervised by Kansas Agricultural Experiment Station.

		Milk	Butter Fat	
Aug.,	1913,	329.40 lbs.	4.31 %	14.20 lbs.
Sept.,	"	848.90 "	4.42 "	37.52 "
Oct.,	"	807.70 "	5.22 "	42.16 "
Nov.,	"	703.40 "	5.31 "	37.35 "
Dec.,	"	687.20 "	5.66 "	38.90 "
Jan.,	1914,	625.70 "	5.73 "	35.85 "
Feb.,	"	579.80 "	5.83 "	33.80 "
Mar.,	"	634.10 "	5.83 "	36.97 "
Apr.,	"	645.50 "	5.60 "	36.15 "
May,	"	715.80 "	5.13 "	36.72 "
June,	"	665.10 "	5.40 "	35.92 "
July,	"	637.60 "	4.89 "	31.18 "
Aug.,	"	352.10 "	5.47 "	19.26 "
Total		8232.30 lbs.	5.30 Av. %	435.98 lbs.

Feed

Aug., 1913. 12 lbs. grain daily of the following mixture: 8 lbs. bran, 2 lbs. each ground oats and gluten; 30 lbs. ensilage, clover pasture.

Sept., 1913. 14 lbs. grain daily of the following mixture: 9 lbs. bran, 2 lbs. each corn meal and gluten, 1 lb. oil meal; 30 lbs. ensilage with pasture.

Oct., 1913. Same ration as given in September.

Nov., 1913. Same ration as given in September.

Dec., 1913. 16 lbs. grain daily of the following mixture: 9 lbs. bran, 2 lbs. each corn meal, ground oats, and gluten, 1 lb. oil meal; 4 lbs. beet pulp after 15th, 30 lbs. ensilage, alfalfa hay.

Jan., 1914. 17 lbs. grain daily of the following mixture: 9 lbs. bran, 2 lbs. each corn meal, ground oats, gluten, and oil meal; 4 lbs. beet pulp, 30 lbs. ensilage, alfalfa hay.

Feb., 1914. Same ration as given in January.

Mar., 1914. 8 lbs. grain daily of the following mixture: 2 lbs. each bran, corn meal, and ground oats, 1 to .5 lb. hominy, .5 lb. middlings from 19th to 31st, 1 lb. oil meal; 2 lbs. beet pulp, 25 lbs. ensilage, 8 lbs. alfalfa hay.

Apr., 1914. 8.5 lbs. grain daily of the following mixture: 1.3 lbs. each bran and corn meal, 2 lbs. each ground oats and gluten, 1.6 lbs. cotton seed meal, .3 lb. oil meal; 3.3 lbs. beet pulp, 8 lbs. ensilage, 10 lbs. alfalfa hay, pasture.

May, 1914. 11 lbs. grain daily of the following mixture: 100 lbs. each bran and cotton seed meal, 150 lbs. corn chop, 50 lbs. oil meal, 400 lbs. beet pulp; 10 lbs. ensilage, 5 lbs. alfalfa with pasture.

June, 1914. 12.5 lbs. grain daily of the following mixture: 300 lbs. each bran and Brewers' Grains, 600 lbs. corn meal, 200 lbs. each cotton seed meal and oil meal; 10 lbs. alfalfa hay with pasture.

July, 1914. 8 lbs. grain daily of the following mixture: 200 lbs. each bran and corn chop, 300 lbs. beet pulp, 100 lbs. each cotton seed meal and oil meal; 25 lbs. ensilage, 10 lbs. alfalfa with pasture.

Aug., 1914. 6.5 lbs. grain daily of the following mixture: 200 lbs. each bran and beet pulp, 150 lbs. corn meal, 50 lbs. each cotton seed meal and oil meal; 10 lbs. alfalfa with pasture.

3232 Imp. Lady Grée VIII. 39672

Sire On Guernsey Sequel's Monogram II. (R. G. A. S. 2211 P. S.).
Sire Imp. Fanny's Sequel (19563) A. R.
Dam On Guernsey France's Honoria (R. G. A. S. 4670 P. S.).

Dam Imp. Lady Grée VI. (40065) A. R. 2659.
Sire Imp. The Conqueror II. (15323) A. R.
Dam Imp. Lady Grée III. (33219).

Breeder Thomas Langlois, Island of Guernsey.
Owner C. F. Holmes, Kansas City, Mo.
Born Jan. 18, 1911. *Calved* June 17, 1913. *Served* Aug. 28, 1913. *Calved* June 5, 1914.
Requirement for admission: 265.9 lbs. butter fat.

Official year's record: 7595.50 lbs. milk; 375.22 lbs. butter fat.

(Record from June 22, P. M., 1913 to June 22, A. M., 1914.)
Supervised by Kansas Agricultural Experiment Station.

		Milk	Butter Fat	
June,	1913,	211.30 lbs.	4.10 %	8.66 lbs.
July,	"	810.60 "	3.47 "	28.13 "
Aug.,	"	770.60 "	4.00 "	30.82 "
Sept.,	"	753.20 "	4.68 "	35.25 "
Oct.,	"	776.40 "	4.84 "	37.58 "
Nov.,	"	747.70 "	4.88 "	36.49 "
Dec.,	"	720.60 "	5.26 "	37.90 "
Jan.,	1914,	689.70 "	5.11 "	35.24 "
Feb.,	"	647.10 "	5.17 "	33.46 "
Mar.,	"	488.80 "	5.96 "	29.13 "
Apr.,	"	528.60 "	6.69 "	35.36 "
May,	"	188.40 "	7.21 "	13.58 "
June,	"	262.50 "	5.19 "	13.62 "
Total		7595.50 lbs.	4.94 Av. %	375.22 lbs.

Feed

June, 1913. 10.7 lbs. grain daily of the following mixture: 41 lbs. bran, 16 lbs. each alfalfa meal and ground oats, 23 lbs. corn meal; 15 to 30 lbs. ensilage.

July, 1913. 12 lbs. grain daily of the following mixture: 8 lbs. bran, 4 lbs. corn meal; 30 lbs. ensilage, pasture.

Aug., 1913. 12 lbs. grain daily of the following mixture: 8 lbs. bran, 2 lbs. each ground oats and gluten; 30 lbs. ensilage, clover hay.

Sept., 1913. 14 lbs. grain daily of the following mixture: 9 lbs. bran, 2 lbs. each corn meal and gluten, 1 lb. oil meal; 30 lbs. ensilage, pasture.

Oct., 1913. Same ration as given in September.

Nov., 1913. Same ration as given in September.

Dec., 1913. 16 lbs. grain daily of the following mixture: 9 lbs. bran, 2 lbs. each corn meal, ground oats, and gluten, 1 lb. oil meal; 4 lbs. beet pulp after 15th, 30 lbs. ensilage, alfalfa hay.

Jan., 1914. 17 lbs. grain daily of the following mixture: 9 lbs. bran, 2 lbs. each corn meal, ground oats, gluten, and oil meal; 4 lbs. beet pulp, 30 lbs. ensilage, alfalfa.

Feb., 1914. Same ration as given in January.

Mar., 1914. 8 lbs. grain daily of the following mixture: 3 lbs. bran, 2 lbs. each corn meal and ground oats, 1 lb. hominy from 11th to 16th, 1 lb. molasses from 17th to 21st and 28th to 29th, 1 lb. cotton seed meal from 1st to 10th and 22d to 27th, 1 lb. oil meal from 11th to 16th; 2 lbs. beet pulp, 25 lbs. ensilage, 10 lbs. alfalfa hay.

Apr., 1914. 5.4 lbs. grain daily of the following mixture: 1 lb. each bran and corn meal, 2 lbs. ground oats, 1.4 lbs. cotton seed meal; 3 lbs. beet pulp, 5 lbs. ensilage, 6 lbs. alfalfa hay, pasture.

May, 1914. 6 lbs. grain daily from 1st to 20th of the following mixture: 100 lbs. each bran and cotton seed meal, 150 lbs. corn chop, 50 lbs. oil meal, 400 lbs. beet pulp; from 20th to 31st 8 lbs. bran daily, 8 lbs. ensilage, 4 lbs. alfalfa, pasture.

June, 1914. 12 lbs. grain daily of the following mixture: 300 lbs. each bran and Dried Malt, 600 lbs. corn meal, 200 lbs. each cotton seed meal and oil meal; 10 lbs. alfalfa hay, pasture.

3233 Imp. Daisy II. of Clairmont 39661

Sire On Guernsey Alderney II. (R. G. A. S. 2215 P. S.) A. R.
Sire Imp. Sequel's Monogram (15649) A. R.
Dam On Guernsey Lady Alderney (R. G. A. S. 5682 P. S.).

Dam On Guernsey Daisy of Clairmont (R. G. A. S. 3681 F. S.).
Sire On Guernsey.
Dam On Guernsey.

Breeder Alfred L. P. Tostevin, Island of Guernsey.
Owner C. F. Holmes, Kansas City, Mo.
Born Oct. 16, 1910. *Calved* Apr. 29, 1913.* *Served* Aug. 20, 1913.
Requirement for admission: 273.20 lbs. butter fat.

Official year's record: 6368.80 lbs. milk; 389.44 lbs. butter fat.

Supervised by Kansas Agricultural Experiment Station.

		Milk	Butter Fat	
June,	1913,	690.30 lbs.	5.15 %	35.55 lbs.
July,	"	698.10 "	5.11 "	35.67 "
Aug.,	"	654.50 "	5.56 "	36.39 "
Sept.,	"	588.20 "	6.11 "	35.94 "
Oct.,	"	563.50 "	6.13 "	34.54 "
Nov.,	"	550.50 "	6.01 "	33.09 "
Dec.,	"	532.80 "	7.26 "	38.68 "
Jan.,	1914	501.00 "	5.91 "	29.61 "
Feb.,	"	435.60 "	7.27 "	31.67 "
Mar.,	"	469.10 "	6.91 "	32.41 "
Apr.,	"	467.30 "	6.34 "	29.63 "
*May,	"	217.90 "	7.47 "	16.28 "
Total		6368.80 lbs.	6.11 Av. %	389.44 lbs.

*Dry 4 days in May.

Feed

June, 1913. 12 lbs. grain daily of the following mixture: 5 lbs. bran, 2 lbs. each alfalfa meal and ground oats, 3 lbs. corn meal; 30 lbs. ensilage, pasture.

July, 1913. 12 lbs. grain daily of the following mixture: 8 lbs. bran, 4 lbs. corn meal; 30 lbs. ensilage, pasture.

Aug., 1913. 12 lbs. grain daily of the following mixture: 8 lbs. bran, 2 lbs. each ground oats and gluten; 30 lbs. ensilage, clover hay.

Sept., 1913. 14 lbs. grain daily of the following mixture: 9 lbs. bran, 2 lbs. each corn meal and gluten, 1 lb. oil meal; 30 lbs. ensilage, pasture.

Oct., 1913. Same ration as given in September.

Nov., 1913. Same ration as given in September.

Dec., 1913. 16 lbs. grain daily of the following mixture: 9 lbs. bran, 2 lbs. each corn meal, ground oats, and gluten, 1 lb. oil meal; 4 lbs. beet pulp after 15th, 30 lbs. ensilage, alfalfa hay.

Jan., 1914. 17 lbs. grain daily of the following mixture: 9 lbs. bran, 2 lbs. each corn meal, ground oats, gluten, and oil meal; 4 lbs. beet pulp, 30 lbs. ensilage, alfalfa.

Feb., 1914. Same ration as given in January.

Mar., 1914. 8 lbs. grain daily of the following mixture: 2 lbs. each bran, corn meal, and ground oats, 1 lb. hominy, .5 lb. molasses after 18th, 1 lb. cotton seed meal from 18th to 21st, 1 lb. oil meal; 2 lbs. beet pulp, 25 lbs. ensilage, 10 lbs. alfalfa hay.

Apr., 1914. 5.5 lbs. grain daily of the following mixture: 1 lb. each bran and corn meal, 2 lbs. ground oats, 1.5 lbs. cotton seed meal; 3 lbs. beet pulp, 5 lbs. ensilage, 8 lbs. alfalfa hay, pasture.

May, 1914. 7 lbs. grain daily from 1st to 22d of the following mixture: 100 lbs. each bran and cotton seed meal, 150 lbs. corn chop, 50 lbs. oil meal, 400 lbs. beet pulp; from 22d to 31st 8 lbs. bran daily; 8 lbs. ensilage, 4 lbs. alfalfa, pasture.

3234 Imp. Gay Girl of the Duvaux 39665

Sire Imp. Gay Lad III. du Braye (17132) A. R.
Sire On Guernsey Governor of the Chêne (R. G. A. S. 1297 P. S.) A. R.
Dam Imp. Gay Lass du Braye (34312).

Dam On Guernsey Lily of La Hougue (R. G. A. S. 3694 F. S.).
Sire On Guernsey.
Dam On Guernsey.

Breeder E. H. Ogier, Island of Guernsey.
Owner C. F. Holmes, Kansas City, Mo.
Born Nov. 10, 1910. *Calved* Apr. 29, 1913. *Served* July 7, 1913. *Calved* Apr. 18, 1914.
Requirement for admission: 270.70 lbs. butter fat.

Official year's record: 7057.60 lbs. milk; 383.48 lbs. butter fat.

Supervised by Kansas Agricultural Experiment Station.

		Milk	Butter Fat	
June,	1913,	743.60 lbs.	4.73 %	35.17 lbs.
July,	"	728.70 "	5.03 "	36.65 "
Aug.,	"	645.70 "	4.84 "	31.25 "
Sept.,	"	626.50 "	5.80 "	36.34 "
Oct.,	"	632.30 "	5.70 "	36.04 "
Nov.,	"	557.10 "	5.76 "	32.09 "
Dec.,	"	564.90 "	5.51 "	31.13 "
Jan.,	1914,	525.60 "	5.93 "	31.17 "
Feb.,	"	473.90 "	6.03 "	28.58 "
Mar.,	"	479.30 "	5.82 "	27.90 "
*Apr.,	"	145.80 " 174.10 "	5.82 " 5.21 "	8.49 " 9.07 "
May,	"	760.10 "	5.21 "	39.60 "
Total		7057.60 lbs.	5.43 Av. %	383.48 lbs.

*Dry 2 days in April.

Feed

June, 1913. 12 lbs. grain daily of the following mixture: 5 lbs. bran, 2 lbs. each alfalfa meal and ground oats, 3 lbs. corn meal; 30 lbs. ensilage.

July, 1913. 12 lbs. grain daily of the following mixture: 8 lbs. bran, 4 lbs. corn meal; 30 lbs. ensilage, pasture.

Aug., 1913. 12 lbs. grain daily of the following mixture: 8 lbs. bran, 2 lbs. each ground oats and gluten; 30 lbs. ensilage, clover pasture.

Sept., 1913. 14 lbs. grain daily of the following mixture: 9 lbs. bran, 2 lbs. each corn meal and gluten, 1 lb. oil meal; 30 lbs. ensilage, pasture.

Oct., 1913. Same ration as given in September.

Nov., 1913. Same ration as given in September.

Dec., 1913. 16 lbs. grain daily of the following mixture: 9 lbs. bran, 2 lbs. each corn meal, ground oats, and gluten, 1 lb. oil meal; 4 lbs. beet pulp after 15th, 30 lbs. ensilage, alfalfa hay.

Jan., 1914. 17 lbs. grain daily of the following mixture: 9 lbs. bran, 2 lbs. each corn meal, ground oats, gluten, and oil meal; 4 lbs. beet pulp, 30 lbs. ensilage, alfalfa hay.

Feb., 1914. Same ration as given in January.

Mar., 1914. 10 lbs. grain daily of the following mixture: 2 lbs. each bran, corn meal, and ground oats, 1 to .5 lb. hominy, .5 lb. molasses from 18th to 31st, 1 lb. oil meal; 2 lbs. beet pulp, 25 lbs. ensilage, 10 lbs. alfalfa hay.

Apr., 1914. 4.3 to 6.2 lbs. grain daily of the following mixture: 1 to 1.3 lbs. each bran and corn meal, 2 to 3 lbs. ground oats, .3 to .5 lb. cotton seed meal, .2 to .1 lb. oil meal from 17th to 30th; 3 to 3.3 lbs. beet pulp, 6 to 3 lbs. ensilage, 4 lbs. alfalfa hay from 14th to 31st, pasture.

May, 1914. 13 lbs. grain daily of the following mixture: 100 lbs. each bran and cotton seed meal, 150 lbs. corn chop, 50 lbs. oil meal, 400 lbs. beet pulp; 10 lbs. ensilage, 5 lbs. alfalfa hay, pasture.

3235 Imp. Violet of the Grée VI. 39669

Sire Imp. Governor II. of the Grée (19123) A. R.
Sire Imp. The Conqueror II. (15323) A. R.
Dam On Guernsey Sweet Maggie (R. G. A. S. 2306 F. S.).

Dam On Guernsey Violet of the Grée (R. G. A. S. 2610 F. S.).
Sire On Guernsey.
Dam On Guernsey Daisy of the Grée (R. G. A. S. 2244 F. S.).

Breeder Thomas Langlois, Island of Guernsey.
Owner C. F. Holmes, Kansas City, Mo.
Born Dec. 29, 1910. *Calved* May 22, 1913. *Served* June 22, 1913. *Calved* Apr. 3, 1914.
Requirement for admission: 265.80 lbs. butter fat.

Official year's record: 7141.60 lbs. milk; 370.96 lbs. butter fat.

Supervised by Kansas Agricultural Experiment Station.

		Milk	Butter Fat	
June,	1913,	647.30 lbs.	4.35 %	28.16 lbs.
July,	"	660.10 "	4.86 "	32.08 "
Aug.,	"	619.60 "	4.62 "	28.63 "
Sept.,	"	594.20 "	5.05 "	30.00 "
Oct.,	"	599.60 "	5.11 "	30.64 "
Nov.,	"	585.70 "	5.18 "	30.34 "
Dec.,	"	574.30 "	5.86 "	33.65 "
Jan.,	1914,	502.80 "	6.35 "	31.93 "
Feb.,	"	469.90 "	6.11 "	28.71 "
Mar.,	"	493.50 "	6.06 "	29.91 "
Apr.,	"	670.20 "	4.85 "	32.50 "
May,	"	724.40 "	4.75 "	34.41 "
Total		7141.60 lbs.	5.19 Av. %	370.96 lbs.

Feed

June, 1913. 12 lbs. grain daily of the following mixture: 5 lbs. bran, 2 lbs. each alfalfa meal and ground oats, 3 lbs. corn meal; 30 lbs. ensilage, pasture.

July, 1913. 12 lbs. grain daily of the following mixture: 8 lbs. bran, 4 lbs. corn meal; 30 lbs. ensilage, pasture.

Aug., 1913. 12 lbs. grain daily of the following mixture: 8 lbs. bran, 2 lbs. each ground oats and gluten; 30 lbs. ensilage, clover hay.

Sept., 1913. 14 lbs. grain daily of the following mixture: 9 lbs. bran, 2 lbs. each corn meal and gluten, 1 lb. cotton seed meal; 30 lbs. ensilage, pasture.

Oct., 1913. Same ration as given in September.

Nov., 1913. Same ration as given in September.

Dec., 1913. 16 lbs. grain daily of the following mixture: 9 lbs. bran, 2 lbs. each corn meal, ground oats, and gluten, 1 lb. oil meal; 4 lbs. beet pulp after 15th, 30 lbs. ensilage, alfalfa hay.

Jan., 1914. 17 lbs. grain daily of the following mixture: 9 lbs. bran, 2 lbs. each corn meal, ground oats, gluten, and oil meal; 4 lbs. beet pulp, 30 lbs. ensilage, alfalfa hay.

Feb., 1914. Same ration as given in January.

Mar., 1914. 8 lbs. grain daily of the following mixture: 2 lbs. each bran, corn meal, and ground oats, 1 to .5 lb. hominy, .5 lb. molasses from 17th to 31st, 1 lb. cotton seed meal from 17th to 21st and 30th to 31st, 1 lb. oil meal from 1st to 16th and from 23d to 29th; 2 lbs. beet pulp from 1st to 16th, 25 lbs. ensilage, 10 lbs. alfalfa hay.

Apr., 1914. 5.8 to 10.9 lbs. grain daily of the following mixture: 5 to 1.5 lbs. bran, .5 to 1.5 lbs. corn meal, 3 lbs. ground oats, 1 to 3 lbs. gluten from 9th to 30th, 1 to 1.6 lbs. cotton seed meal, .2 to .3 lbs. oil meal; 2 to 3.3 lbs. beet pulp, 4 lbs. ensilage, 5 to 6 lbs. alfalfa hay.

May, 1914. 12 lbs. grain daily of the following mixture: 100 lbs. each bran and cotton seed meal, 150 lbs. corn chop, 50 lbs. oil meal, 400 lbs. beet pulp; 10 lbs. ensilage, 5 lbs. alfalfa, pasture.

3236 Imp. Hotton's Maggie III. 39632

Sire Imp. Gay Boy of the Isle (16998) A. R.
Sire On Guernsey Governor of the Chêne (R. G. A. S. 1297 P. S.) A. R.
Dam On Guernsey La Fleur du Jardin X. (R. G. A. S. 4706 P. S.).

Dam On Guernsey Hardy's Maggie (R. G. A. S. 3312 F. S.).
Sire On Guernsey.
Dam On Guernsey.

Breeder Walter J. P. Hotton, Island of Guernsey.
Owner C. F. Holmes, Kansas City, Mo.
Born Nov. 13, 1910. *Calved* July 11, 1913. *Served* July 6, 1914.
Requirement for admission: 275.10 lbs. butter fat.

Official year's record: 7626.80 lbs. milk; 429.39 lbs. butter fat.

(Record from July 18, 1913 to July 17, 1914.)
Supervised by Kansas Agricultural Experiment Station.

		Milk	Butter Fat	
July,	1913,	469.30 lbs.	4.70 %	22.06 lbs.
Aug.,	"	903.30 "	4.62 "	41.73 "
Sept.,	"	813.30 "	4.95 "	40.26 "
Oct.,	"	775.20 "	5.72 "	44.34 "
Nov.,	"	658.70 "	5.51 "	36.29 "
Dec.,	"	593.70 "	6.59 "	39.12 "
Jan.,	1914,	534.30 "	6.46 "	34.52 "
Feb.,	"	493.60 "	6.76 "	33.37 "
Mar.,	"	515.50 "	5.85 "	30.16 "
Apr.,	"	548.30 "	5.90 "	32.35 "
May,	"	503.20 "	5.74 "	28.88 "
June,	"	498.40 "	5.62 "	28.01 "
July,	"	320.00 "	5.72 "	18.30 "
Total		7626.80 lbs.	5.63 Av. %	429.39 lbs.

Feed

July, 1913. 15 lbs. grain daily of the following mixture: 9 lbs. bran, 6 lbs. corn meal; 30 lbs. ensilage, pasture.

Aug., 1913. 12 lbs. grain daily of the following mixture: 8 lbs. bran, 2 lbs. each ground oats and gluten; 30 lbs. ensilage, clover hay.

Sept., 1913. 14 lbs. grain daily of the following mixture: 9 lbs. bran, 2 lbs. each corn meal and gluten, 1 lb. oil meal; 30 lbs. ensilage, pasture.

Oct., 1913. Same ration as given in September.

Nov., 1913. Same ration as given in September.

Dec., 1913. 16 lbs. grain daily of the following mixture: 9 lbs. bran, 2 lbs. each corn meal, ground oats, and gluten, 1 lb. oil meal; 4 lbs. beet pulp after 15th, 30 lbs. ensilage, alfalfa hay.

Jan., 1914. 17 lbs. grain daily of the following mixture: 9 lbs. bran, 2 lbs. each corn meal, ground oats, gluten, and oil meal; 4 lbs. beet pulp, 30 lbs. ensilage, alfalfa hay.

Feb., 1914. Same ration as given in January.

Mar., 1914. 8 lbs. grain daily of the following mixture: 2 lbs. each bran, corn meal, and ground oats, 1 lb. oil meal, 1 lb. hominy to 19th, then .5 lb. with .5 lb. molasses; 2 lbs. beet pulp, 25 lbs. ensilage, 9 lbs. alfalfa hay.

Apr., 1914. 9 lbs. grain daily of the following mixture: 1 lb. each bran and corn meal, 3 lbs. ground oats, 2 lbs. gluten, 1.6 lbs. cotton seed meal, .4 lb. oil meal; 3 lbs. beet pulp, 8 lbs. ensilage, 10 lbs. alfalfa hay, pasture.

May, 1914. 8 lbs. grain daily of the following mixture: 100 lbs. each bran and cotton seed meal, 150 lbs. corn chop, 50 lbs. oil meal, 400 lbs. beet pulp; 10 lbs. ensilage, 5 lbs. alfalfa, pasture.

June, 1914. 11 lbs. grain daily of the following mixture: 300 lbs. each bran and malt, 600 lbs. corn meal, 200 lbs. each cotton seed meal and oil meal; 10 lbs. alfalfa hay, pasture.

July, 1914. 7.5 lbs. grain daily of the following mixture: 200 lbs. each bran and corn chop, 300 lbs. beet pulp, 100 lbs. each cotton seed meal and oil meal; 25 lbs. ensilage, 10 lbs. alfalfa, pasture.

3237 Clare of Arcadia 33327

Sire Sir Madrid (12863).
Sire Imp. Maynard (7792).
Dam Imp. Lady of Devon 2d (10902).

Dam Lodema of Arcadia (23322).
Sire Achilles of Arcadia (10297).
Dam Lucretia of Arcadia (19122).

Breeder Est. E. Noyes Whitcomb, Lakeport, N. H.
Owner R. G. Harwood, Littleton, Mass.
Born July 3, 1910. *Calved* Dec. 13, 1913. *Served* May 16, 1914.
Requirement for admission: 303.40 lbs. butter fat.

Official year's record: 7054.70 lbs. milk; 391.06 lbs. butter fat.

(Record from Dec. 15, 1913 to Dec. 14, 1914.)
Supervised by one day test by Massachusetts Agricultural Experiment Station.

		Milk	Butter Fat	
Dec.,	1913,	499.00 lbs.	4.74 %	23.65 lbs.
Jan.,	1914,	916.40 "	5.40 "	49.49 "
Feb.,	"	781.40 "	6.00 "	46.88 "
Mar.,	"	790.20 "	5.90 "	46.62 "
Apr.,	"	757.90 "	5.66 "	42.90 "
May,	"	623.10 "	5.42 "	33.77 "
June,	"	574.50 "	5.31 "	30.51 "
July,	"	497.40 "	5.36 "	26.66 "
Aug.,	"	465.70 "	5.50 "	25.61 "
Sept.,	"	420.90 "	5.80 "	24.41 "
Oct.,	"	379.50 "	5.45 "	20.68 "
Nov.,	"	300.30 "	5.70 "	17.12 "
*Dec.,	"	48.40 "	5.70 "	2.76 "
Total		7054.70 lbs.	5.54 Av. %	391.06 lbs.

*Dry 6 days in December.

Feed

Dec., 1913. 8 lbs. grain daily of the following mixture: 100 lbs. each corn meal and gluten, 300 lbs. mixed feed, 50 lbs. oil meal; 20 lbs. ensilage and 15 lbs. hay.

Jan., 1914. 11 lbs. grain daily same mixture as given in December; ensilage and hay.

Feb., 1914. 8 lbs. grain daily same mixture as given in December; ensilage and hay.

Mar., 1914. 11 lbs. grain daily same mixture as given in December with 100 lbs. cotton seed meal added; ensilage and hay.

Apr., 1914. 10 lbs. grain daily of the following mixture: 200 lbs. bran, 100 lbs. each corn meal, Distillers' Grains, gluten, cotton seed meal, and oil meal; ensilage and hay.

May, 1914. 10 lbs. grain daily of a mixture of 100 lbs. each gluten, mixed feed, corn meal, and Brewers' Grains, 50 lbs. oil meal; ensilage and pasture.

June, 1914. 8 lbs. grain daily equal parts bran and gluten; pasture.

July, 1914. 6 lbs. grain daily equal parts gluten and mixed feed; green feed and pasture.

Aug., 1914. 8 qts. grain daily equal parts gluten and mixed feed; green corn fodder and pasture.

Sept., 1914. 6 qts. grain daily of the following mixture: 100 lbs. each corn meal, gluten, and cotton seed meal, 300 lbs. mixed feed; green fodder and pasture.

Oct., 1914. Same grain ration as given in September; hay and pasture.

Nov., 1914. Same grain ration as given in September; ensilage and hay.

Dec., 1914. Ensilage and hay.

3238 Imp. Lavinia of the Oaks 23937

Sire On Guernsey No Joke (R. G. A. S. 1404 P. S.) A. R.
Sire On Guernsey Flying Fish (R. G. A. S. 303 F. S.).
Dam On Guernsey Lilyita (R. G. A. S. 2102 F. S.).

Dam Imp. Windsor's Lavinia (21404).
Sire On Guernsey Victor des Roquettes (R. G. A. S. 1057 P. S.).
Dam On Guernsey Lavinia (R. G. A. S. 3979 P. S.).

Breeder John Windsor, Island of Guernsey.
Owner R. G. Harwood, Littleton, Mass.
Born Aug. 12, 1906. *Calved* Nov. 27, 1913. *Served* May 21, 1914.
Requirement for admission: 360.00 lbs. butter fat.

Official year's record: 7433.60 lbs. milk; 419.29 lbs. butter fat.

(Record from Nov. 28, 1913 to Nov. 27, 1914.)
Supervised by one day test by Massachusetts Agricultural Experiment Station.

		Milk	Butter Fat	
Nov.,	1913,	91.50 lbs.	5.03 %	4.60 lbs.
Dec.,	"	987.40 "	5.03 "	49.67 "
Jan.,	1914,	778.60 "	5.63 "	43.84 "
Feb.,	"	652.60 "	6.10 "	39.81 "
Mar.,	"	661.00 "	5.89 "	38.93 "
Apr.,	"	650.50 "	5.61 "	36.49 "
May,	"	688.70 "	5.90 "	40.63 "
June,	"	602.70 "	5.51 "	33.21 "
July,	"	526.50 "	5.44 "	28.64 "
Aug.,	"	509.20 "	5.05 "	25.71 "
Sept.,	"	445.80 "	6.20 "	27.64 "
Oct.,	"	485.80 "	5.75 "	27.93 "
Nov.,	"	353.30 "	6.28 "	22.19 "
Total		7433.60 lbs.	5.64 Av. %	419.29 lbs.

Feed

Nov., 1913. No feed record given.

Dec., 1913. 8 lbs. grain daily of the following mixture: 100 lbs. each corn meal and gluten, 300 lbs. mixed feed, 50 lbs. oil meal; 20 lbs. ensilage, 15 lbs. hay.

Jan., 1914. 11 lbs. grain daily same mixture as given in December; ensilage and hay.

Feb., 1914. 8 lbs. grain daily same mixture as given in December; ensilage and hay.

Mar., 1914. 11 lbs. grain daily same mixture as given in December with 100 lbs. cotton seed meal added; ensilage and hay.

Apr., 1914. 10 lbs. grain daily of the following mixture: 200 lbs. bran, 100 lbs. each corn meal, Distillers' Grains, gluten, cotton seed meal, and oil meal; ensilage and hay.

May, 1914. 10 lbs. grain daily equal parts gluten and mixed feed; ensilage and pasture.

June, 1914. 8 lbs. grain daily equal parts bran and gluten; pasture.

July, 1914. 6 lbs. grain daily equal parts gluten and mixed feed; green feed and pasture.

Aug., 1914. 8 qts. grain daily equal parts gluten and mixed feed; ensilage and pasture.

Sept., 1914. 6 qts. grain daily of the following mixture: 100 lbs. each corn meal, gluten, and cotton seed meal, 300 lbs. mixed feed; green fodder and pasture.

Oct., 1914. Same grain ration as given in September; hay and pasture.

Nov., 1914. Same grain ration as given in September; ensilage and hay.

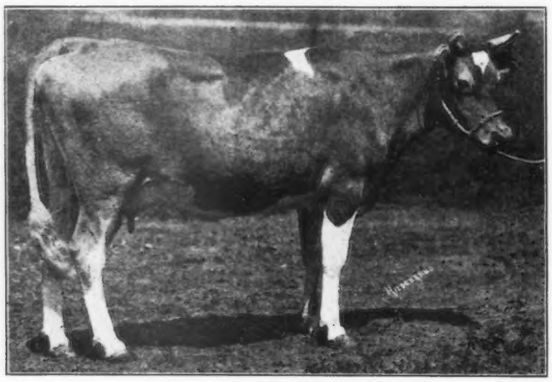

HELEN OF RARITAN 37979

3239 Zoms 37968

Sire Golden Anne's Fernwood of Homestead (11916) A. R.
Sire Smith of Homestead (10654).
Dam Golden Anne (13135).

Dam Essel (18789).
Sire Lily Ella's Squire (6597) A. R.
Dam Edine of Richmond (15722) A. R. 219.

Breeder O. T. Remington, Elk Mound, Wis.
Owner H. Stillson Hart, Barrington, Ill.
Born Oct. 2, 1911. *Calved* Oct. 31, 1913. *Served* May 13, 1914.
Requirement for admission: 254.10 lbs. butter fat.

Official year's record: 6153.80 lbs. milk; 286.10 lbs. butter fat.

(Record from Nov. 8, 1913 to Nov. 7, 1914.)
Supervised by Illinois Agricultural Experiment Station.

		Milk	Butter Fat	
Nov.,	1913,	487.80 lbs.	4.81 %	23.46 lbs.
Dec.,	"	727.50 "	4.51 "	32.81 "
Jan.,	1914,	704.10 "	4.49 "	31.61 "
Feb.,	"	540.40 "	4.73 "	25.56 "
Mar.,	"	610.20 "	4.64 "	28.31 "
Apr.,	"	559.90 "	4.03 "	22.56 "
May,	"	480.10 "	4.43 "	21.27 "
June,	"	467.80 "	4.64 "	21.71 "
July,	"	430.10 "	5.01 "	21.55 "
Aug.,	"	379.70 "	4.84 "	18.38 "
Sept.,	"	346.00 "	5.37 "	18.58 "
Oct.,	"	341.40 "	4.83 "	16.49 "
Nov.,	"	78.80 "	4.83 "	3.81 "
Total		6153.80 lbs.	4.65 Av. %	286.10 lbs.

Feed

Nov., 1913. 10 lbs. grain daily of the following mixture: 200 lbs. bran, 80 lbs. each ground corn, oats, and barley, 125 lbs. Ajax Flakes, 40 lbs. oil meal; 25 lbs. ensilage, 8 lbs. alfalfa hay.

Dec., 1913. 8 lbs. grain daily of the following mixture: 200 lbs. bran, 100 lbs. ground corn, 80 lbs. ground oats, 125 lbs. Ajax Flakes, 40 lbs. each ground barley and oil meal; 25 lbs. ensilage, 8 lbs. alfalfa hay.

Jan., 1914. Same grain ration as given in December with 120 lbs. ground corn instead of 100 lbs.; 25 lbs. ensilage, 8 lbs. alfalfa hay.

Feb., 1914. 6 lbs. grain daily of the following mixture: 1.2 lbs. each bran, corn and cob meal, and Ajax Flakes, .9 lb. each ground oats and barley, .6 lb. oil meal; 20 lbs. ensilage, 7 lbs. alfalfa hay.

Mar., 1914. Same ration as given in February.

Apr., 1914. 6.37 lbs. grain daily of the following mixture: 1.57 lbs. bran, 1.75 lbs. corn and cob meal, 1.75 lbs. ground oats, 1.23 lbs. Ajax Flakes, .07 lb. oil meal; 20 lbs. ensilage, 8 lbs. alfalfa hay.

May, 1914. 7 lbs. grain daily of the following mixture: 1.57 lbs. bran, 1.75 lbs. each corn meal and ground oats, 1.23 lbs. Ajax Flakes, .7 lb. oil meal; 20 lbs. ensilage, 5 lbs. alfalfa hay.

June, 1914. 5 lbs. grain daily of the following mixture: 1 lb. each bran and corn meal, 1.25 lbs. each ground oats and Ajax Flakes, .5 lb. oil meal; 10 lbs. ensilage, pasture.

July, 1914. 6 lbs. grain daily of the following mixture: 1.2 lbs. each bran and corn meal, 1.5 lbs. each ground oats and Ajax Flakes, .6 lb. oil meal; 8 lbs. ensilage, 6 lbs. alfalfa, pasture.

Aug., 1914. 6 lbs. grain daily of the following mixture: 1.2 lbs. each bran and Ajax Flakes, .6 lb. each corn meal, Unicorn Dairy Ration, and oil meal, .9 lb. each ground oats and ground barley; 20 lbs. ensilage, 6 lbs. alfalfa hay.

Sept., 1914. 7 lbs. grain daily of the following mixture: 250 lbs. bran, 175 lbs. each ground oats, ground barley, and Unicorn Dairy Ration, 125 lbs. Ajax Flakes, 100 lbs. oil meal; 20 lbs. ensilage, 6 lbs. alfalfa hay.

Oct., 1914. 8 lbs. grain daily of the following mixture: 225 lbs. each bran, ground oats, barley, and Ajax Flakes, 100 lbs. oil meal; 15 lbs. ensilage, 8 lbs. alfalfa hay.

Nov., 1914. Same ration as given in October.

3240 Helen of Raritan 37979

Sire Satisfax (13228) A. R.
Sire Imp. Cock of the Walk (8116) A. R.
Dam Tostevina Nuova (14231).

Dam Lady Catania (27428).
Sire Senator Trowbridge (11351) A. R.
Dam Catania (24636).

Breeder George La Monte, Bound Brook, N. J.
Owner H. Stillson Hart, Barrington, Ill.
Born Oct. 18, 1911. *Calved* Oct. 29, 1913. *Served* Sept. 30, 1914.
Requirement for admission: 252.50 lbs. butter fat.

Official year's record: 6621.70 lbs. milk; 371.18 lbs. butter fat.

(Record from Nov. 8, 1913 to Nov. 7, 1914.)
Supervised by Illinois Agricultural Experiment Station.

		Milk	Butter Fat	
Nov.,	1913,	563.10 lbs.	4.64 %	26.13 lbs.
Dec.,	"	764.20 "	5.02 "	38.36 "
Jan.,	1914,	717.50 "	5.11 "	36.66 "
Feb.,	"	531.60 "	4.64 "	24.67 "
Mar.,	"	597.80 "	5.77 "	34.49 "
Apr.,	"	624.80 "	5.31 "	33.18 "
May,	"	609.90 "	5.77 "	35.19 "
June,	"	576.70 "	5.55 "	32.01 "
July,	"	448.10 "	6.35 "	28.45 "
Aug.,	"	401.70 "	6.93 "	27.84 "
Sept.,	"	378.00 "	7.50 "	28.35 "
Oct.,	"	331.60 "	6.33 "	20.99 "
Nov.,	"	76.70 "	6.33 "	4.86 "
Total		6621.70 lbs.	5.61 Av. %	371.18 lbs.

Feed

Nov., 1913. 10 lbs. grain daily of the following mixture: 200 lbs. bran, 80 lbs. each ground oats, ground corn, and barley, 125 lbs. Ajax Flakes, 40 lbs. oil meal; 25 lbs. ensilage, 8 lbs. alfalfa hay.

Dec., 1913. 8 lbs. grain daily of the following mixture: 200 lbs. bran, 100 lbs. ground corn, 80 lbs. ground oats, 125 lbs. Ajax Flakes, 40 lbs. each ground barley and oil meal; 25 lbs. ensilage, 8 lbs. alfalfa hay.

Jan., 1914. Same grain ration as given in December with 120 lbs. ground corn instead of 100 lbs.; 25 lbs. ensilage, 8 lbs. alfalfa hay.

Feb., 1914. 6 lbs. grain daily of the following mixture: 1.2 lbs. each bran, corn and cob meal, and Ajax Flakes, .9 lb. each ground oats and ground barley, .6 lb. oil meal; 20 lbs. ensilage, 7 lbs. alfalfa hay.

Mar., 1914. 8 lbs. grain daily of the following mixture: 1.6 lbs. each bran, corn and cob meal, and Ajax Flakes, 1.2 lbs. each ground oats and ground barley, .8 lb. oil meal; 20 lbs. ensilage, 7 lbs. alfalfa hay.

Apr., 1914. 10 lbs. grain daily of the following mixture: 2.25 lbs. bran, 2.5 lbs. corn and cob meal, 2.5 lbs. ground oats, 1.75 lbs. Ajax Flakes, 1 lb. oil meal; 20 lbs. ensilage, 8 lbs. alfalfa hay.

May, 1914. 10 lbs. grain daily of the following mixture: 2.25 lbs. bran, 2.5 lbs. each corn meal and ground oats, 1.75 lbs. Ajax Flakes, 1 lb. oil meal; 20 lbs. ensilage, 5 lbs. alfalfa hay.

June, 1914. 7 lbs. grain daily of the following mixture: 1.4 lbs. each bran and corn meal, 1.75 lbs. each ground oats and Ajax Flakes, .7 lb. oil meal; 10 lbs. ensilage, pasture.

July, 1914. Same ration as given in June with 6 lbs. alfalfa hay added.

Aug., 1914. 8 lbs. grain daily of the following mixture: 1.6 lbs. each bran and Ajax Flakes, .8 lb. each corn meal, Unicorn Dairy Ration, and oil meal, 1.2 lbs. each ground oats and ground barley, 1.6 lbs. Ajax Flakes; 20 lbs. ensilage, 6 lbs. alfalfa hay.

Sept., 1914. 7 lbs. grain daily of the following mixture: 250 lbs. bran, 175 lbs. each ground oats, ground barley, and Unicorn Dairy Ration, 100 lbs. oil meal; 20 lbs. ensilage, 6 lbs. alfalfa hay.

Oct., 1914. 8 lbs. grain daily of the following mixture: 225 lbs. each bran, ground oats, Ajax Flakes, and ground barley, 100 lbs. oil meal; 15 lbs. ensilage, 8 lbs. alfalfa hay.

Nov., 1914. Same ration as given in October.

3241 Bella Grove 20784

Sire Imp. Spotswood Cock of the Walk (8325).
Sire Imp. Cock of the Walk (8116) A. R.
Dam Imp. Nellie of the Houquette (15263).

Dam Golden Belle of Norwood (17490).
Sire Strong Anchor (5849) A. R.
Dam Imp. Milford Lassie 2d (15257).

Breeder James McK. Merryman, Cockeysville, Md.
Owner H. Stillson Hart, Barrington, Ill.
Born Dec. 16, 1905. *Calved* Nov. 28, 1913. *Served* June 13, 1914.
Requirement for admission: 360.00 lbs. butter fat.

Official year's record: 8982.20 lbs. milk; 363.15 lbs. butter fat.

(Record from Dec. 6, 1913 to Dec. 5, 1914.)
Supervised by Illinois Agricultural Experiment Station.

		Milk	Butter Fat	
Dec.,	1913,	1229.10 lbs.	4.30 %	52.85 lbs.
Jan.,	1914,	1323.60 "	4.04 "	53.47 "
Feb.,	"	1141.40 "	3.88 "	44.29 "
Mar.,	"	1119.20 "	3.97 "	44.43 "
Apr.,	"	911.10 "	3.93 "	35.81 "
May,	"	827.30 "	3.87 "	32.02 "
June,	"	598.00 "	4.16 "	24.88 "
July,	"	462.60 "	4.26 "	19.71 "
Aug.,	"	395.00 "	4.29 "	16.95 "
Sept.,	"	325.50 "	4.06 "	13.22 "
Oct.,	"	324.30 "	3.93 "	12.74 "
Nov.,	"	284.20 "	3.93 "	11.17 "
Dec.,	"	40.90 "	3.93 "	1.61 "
Total		8982.20 lbs.	4.04 Av. %	363.15 lbs.

Feed

Dec., 1913. 14 lbs. grain daily of the following mixture: 200 lbs. bran, 100 lbs. ground corn, 80 lbs. ground oats, 125 lbs. Ajax Flakes, 40 lbs. each ground barley and oil meal; 25 lbs. ensilage, 8 lbs. alfalfa hay.

Jan., 1914. Same grain ration as given in December with 120 lbs. ground corn instead of 100 lbs.; 25 lbs. ensilage, 8 lbs. alfalfa hay.

Feb., 1914. 12 lbs. grain daily of the following mixture: 2.4 lbs. each bran, corn and cob meal, and Ajax Flakes, 1.8 lbs. each ground oats and ground barley, 1.2 lbs. oil meal; 20 lbs. ensilage, 9 lbs. alfalfa hay.

Mar., 1914. Same grain ration as given in February; 15 lbs. ensilage, 9 lbs. alfalfa hay.

Apr., 1914. 12 lbs. grain daily of the following mixture: 2.7 lbs. bran, 3 lbs. corn and cob meal, 3 lbs. ground oats, 2.1 lbs. Ajax Flakes, 1.2 lbs. oil meal; 20 lbs. ensilage, 8 lbs. alfalfa hay.

May, 1914. 12 lbs. grain daily of the following mixture: 2.7 lbs. bran, 3 lbs. each corn meal and ground oats, 2.1 lbs. Ajax Flakes, 1.2 lbs. oil meal; 15 lbs. ensilage, 5 lbs. alfalfa hay.

June, 1914. 8 lbs. grain daily of the following mixture: 1.6 lbs. each bran and corn meal, 2 lbs. each ground oats and Ajax Flakes, .8 lb. oil meal; 10 lbs. ensilage, pasture.

July, 1914. 9 lbs. grain daily of the following mixture: 1.8 lbs. each bran and corn meal, 2.25 lbs. each ground oats and Ajax Flakes, .9 lb. oil meal; 10 lbs. ensilage, 6 lbs. alfalfa, pasture.

Aug., 1914. 9 lbs. grain daily of the following mixture: 1.8 lbs. each bran and Ajax Flakes, .9 lb. each corn meal, oil meal, and Unicorn Dairy Ration, 1.35 lbs. each ground oats and ground barley; 20 lbs. ensilage, 6 lbs. alfalfa hay.

Sept., 1914. 7 lbs. grain daily of the following mixture: 250 lbs. bran, 175 lbs. each ground oats, barley, and Unicorn Dairy Ration, 125 lbs. Ajax Flakes, 100 lbs. oil meal; 20 lbs. ensilage, 6 lbs. alfalfa hay.

Oct., 1914. 8 lbs. grain daily of the following mixture: 225 lbs. each bran, ground oats, barley, and Ajax Flakes, 100 lbs. oil meal; 15 lbs. ensilage, 8 lbs. alfalfa hay.

Nov., 1914. 8 lbs. grain daily of the following mixture: 225 lbs. each bran, ground oats, ground barley, and Ajax Flakes, 100 lbs. oil meal; 15 lbs. ensilage, 8 lbs. alfalfa hay.

Dec., 1914. 8 lbs. grain daily of the following mixture: 100 lbs. each bran and hominy, 125 lbs. each ground oats and Ajax Flakes, 50 lbs. cotton seed meal; 10 lbs. each ensilage and alfalfa hay.

3242 Imp. Sundari XXXIII. 31711

Sire On Guernsey Justinée's Sequel of the Préel (R. G. A. S. 2119 P. S.) A. R
Sire Imp. Galaxy's Sequel (16904) A. R.
Dam On Guernsey Justinée IV. (R. G. A. S. 5091 P. S.).

Dam On Guernsey Sundari 11th (R. G. A. S. 3315 P. S.).
Sire On Guernsey Industrious (R. G. A. S. 719 P. S.).
Dam On Guernsey Sundari 6th (R. G. A. S. 2025 P. S.).

Breeder Victor G. Carey, Island of Guernsey.
Owner E. W. Oglebay, Elm Grove, W. Va.
Sold Jan. 26, 1914 to John C. Sonda, West Alexander, Pa.
Born Dec. 1, 1909. *Calved* Sept. 15, 1913. *Served* July 29, 1914.
Requirement for admission: 316.10 lbs. butter fat.

Official year's record: 8710.40 lbs. milk; 489.32 lbs. butter fat.

(Record from Sept. 19, 1913 to Sept. 18, 1914.)
Supervised by West Virginia Agricultural Experiment Station.

		Milk	Butter Fat	
Sept.,	1913,	297.80 lbs.	4.64 %	13.82 lbs.
Oct.,	"	845.00 "	4.67 "	39.46 "
Nov.,	"	791.90 "	4.97 "	39.36 "
Dec.,	"	751.90 "	5.49 "	41.28 "
Jan.,	1914,	736.60 "	5.79 "	42.65 "
Feb.,	"	643.90 "	6.04 "	38.89 "
Mar.,	"	735.50 "	5.98 "	43.98 "
Apr.,	"	749.20 "	5.56 "	41.66 "
May,	"	771.00 "	5.28 "	40.71 "
June,	"	689.60 "	6.20 "	42.76 "
July,	"	712.10 "	5.96 "	42.44 "
Aug.,	"	655.90 "	6.32 "	41.45 "
Sept.,	"	330.00 "	6.32 "	20.86 "
Total		8710.40 lbs.	5.62 Av. %	489.32 lbs.

Feed

Sept., 1913. 10 lbs. grain daily of the following mixture: 1 lb. each bran, corn meal, ground oats, pea meal, oil meal, and Homecoline, 4 lbs. Unicorn Dairy Ration; 1 lb. beet pulp, 20 lbs. green corn, 5 lbs. alfalfa hay.

Oct., 1913. 10 lbs. grain daily from 1st to 6th of the following mixture: 1 lb. each bran, corn meal, ground oats, Homecoline, oil meal, and pea meal, 4 lbs. Unicorn Dairy Ration; 1 lb. beet pulp, 25 lbs. sweet corn, 5 lbs. alfalfa hay; from 7th to 31st 13.5 to 7.5 lbs. grain daily of the following mixture with 3 to 6 lbs. Unicorn Dairy Ration added daily from 17th to 31st: 8 parts each bran, hominy, and Ajax Flakes, 1 part linseed meal; 10 to 20 lbs. roots, 20 lbs. ensilage, 8 lbs. alfalfa hay.

Nov., 1913. 13.5 lbs. average amount grain daily, 3 lbs. bran from 1st to 21st, 3 lbs. Ajax Flakes from 22d to 30th, 10.5 to 3.5 lbs. Unicorn Dairy Ration, 3 to 6 lbs. of the following mixture from 18th to 30th: 2 parts each bran and Ajax Flakes, 1 part each gluten and oil meal; 20 lbs. roots, 30 to 35 lbs. ensilage, 8 lbs. alfalfa hay.

Dec., 1913. 13.5 to 9 lbs. grain daily from 1st to 22d of the following mixture: 3 parts bran, 2 parts Ajax Flakes, 1 part each gluten, oil meal, and Unicorn Dairy Ration; 1.5 lbs. beet pulp, 10 lbs. roots, 40 to 25 lbs. ensilage, 8 lbs. alfalfa; 13 lbs. grain daily from 24th to 31st of 3 lbs. each bran and ground oats, 1 lb. each corn meal, gluten, and Ajax Flakes, 2 lbs. each cotton seed meal and oil meal; 3 lbs. beet pulp, 25 lbs. ensilage, 5 lbs. alfalfa, 2 lbs. mixed hay.

Jan., 1914. 12 lbs. grain daily of the following mixture: 77.5 lbs. each bran and ground oats, 24.8 lbs. each corn meal, Unicorn Dairy Ration, and gluten, 49.6 lbs. Ajax Flakes, 46.5 lbs. each cotton seed meal and oil meal; 3 lbs. beet pulp, 20 lbs. ensilage, 5 lbs. alfalfa hay.

Feb., 1914. 11 lbs. grain daily of the following mixture: 70 lbs. each bran and ground oats, 22 lbs. each corn meal, Unicorn Dairy Ration, and gluten, 44 lbs. Ajax Flakes, 28 lbs. each cotton seed meal and oil meal; 3 lbs. beet pulp, 20 lbs. ensilage, 5 lbs. alfalfa hay.

Mar., 1914. 13 lbs. grain daily of the following mixture: 93 lbs. each bran and ground oats, 31 lbs. each corn meal and gluten, 62 lbs. Ajax Flakes, 31 lbs. each Unicorn Dairy Ration, cotton seed meal, and oil meal; 25 lbs. ensilage, 5 lbs. alfalfa hay.

Apr., 1914. 12.5 lbs. grain daily of the following mixture: 90 lbs. each bran and ground oats, 10 lbs. middlings, 30 lbs. each corn meal, gluten, cotton seed meal, and oil meal, 40 lbs. Ajax Flakes, 35 lbs. Unicorn Dairy Ration; 3 lbs. beet pulp, 7 lbs. ensilage, alfalfa hay.

May, 1914. 12 lbs. grain daily, 11 lbs. of the following mixture with .5 lb. each cotton seed meal and oil meal added: 300 lbs. each bran, middlings, and ground oats, 100 lbs. each ground corn and gluten, 200 lbs. Unicorn Dairy Ration, 150 lbs. Ajax Flakes; 10 lbs. green feed, 5 lbs. alfalfa hay.

June, 1914. 12 lbs. grain daily, 11 lbs. of the following mixture with 1 lb. cotton seed meal added: 300 lbs. each bran, ground oats, and Unicorn Dairy Ration, 200 lbs. Ajax Flakes, 100 lbs. each ground corn and gluten; 15 lbs. beet pulp, pasture.

July, 1914. 10.5 lbs. grain daily, 9 lbs. of the following mixture with 1.5 lbs. cotton seed meal added: 400 lbs. each bran and ground oats, 200 lbs. each Unicorn Dairy Ration and Ajax Flakes, 100 lbs. gluten; 3 lbs. beet pulp, pasture.

Aug., 1914. 8.5 lbs. grain daily, 7 lbs. of the following mixture with 1.5 lbs. cotton seed meal added: 300 lbs. each bran, ground oats, and Unicorn Dairy Ration, 250 lbs. Ajax Flakes; 3 lbs. each beet pulp and alfalfa hay, pasture.

Sept., 1914. Same ration as given in August.

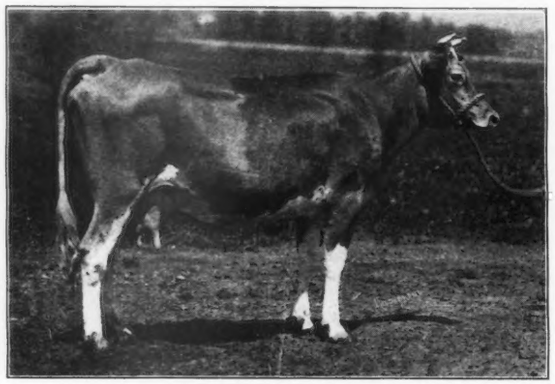

MARINA OF BOUND BROOK 37982

3243 Marina of Bound Brook 37982

Sire Satisfax (13228) A. R.
Sire Imp. Cock of the Walk (8116) A. R.
Dam Tostevina Nuova (14231).

Dam Marina B. (24641).
Sire Senator Trowbridge (11351) A. R.
Dam Catania (24636).

Breeder George La Monte, Bound Brook, N. J.
Owner H. Stillson Hart, Barrington, Ill.
Born Nov. 18, 1911. *Calved* Nov. 1, 1913. *Served* Apr. 3, 1914.
Requirement for admission: 250.50 lbs. butter fat.

Official year's record: 8854.90 lbs. milk; 395.65 lbs. butter fat.

(Record from Nov. 8, 1913 to Nov. 7, 1914.)
Supervised by Illinois Agricultural Experiment Station.

		Milk	Butter Fat	
Nov.,	1913,	664.50 lbs.	4.47 %	29.70 lbs.
Dec.,	"	934.80 "	4.38 "	40.94 "
Jan.,	1914,	896.30 "	4.24 "	38.00 "
Feb.,	"	766.30 "	4.22 "	32.34 "
Mar.,	"	887.60 "	4.60 "	40.83 "
Apr.,	"	866.30 "	4.35 "	37.68 "
May,	"	875.60 "	4.24 "	37.13 "
June,	"	835.70 "	4.43 "	37.02 "
July,	"	689.40 "	4.58 "	31.57 "
Aug.,	"	549.90 "	4.59 "	25.24 "
Sept.,	"	481.50 "	4.63 "	22.29 "
Oct.,	"	329.70 "	5.63 "	18.56 "
Nov.,	"	77.30 "	5.63 "	4.35 "
Total		8854.90 lbs.	4.47 Av. %	395.65 lbs.

Feed

Nov., 1913. 10 lbs. grain daily of the following mixture: 200 lbs. bran, 80 lbs. each ground oats, corn, and barley, 125 lbs. Ajax Flakes, 40 lbs. oil meal; 25 lbs. ensilage, 8 lbs. alfalfa hay.

Dec., 1913. 10 lbs. grain daily of the following mixture: 200 lbs. bran, 100 lbs. ground corn, 80 lbs. ground oats, 125 lbs. Ajax Flakes, 40 lbs. each ground barley and oil meal; 25 lbs. ensilage, 8 lbs. alfalfa hay.

Jan., 1914. 10 lbs. grain daily same mixture as given in December with 120 lbs. corn instead of 100 lbs.; 25 lbs. ensilage, 8 lbs. alfalfa hay.

Feb., 1914. 8 lbs. grain daily of the following mixture: 1.6 lbs. each bran, corn and cob meal, and Ajax Flakes, 1.2 lbs. each ground oats and ground barley, .8 lb. oil meal; 20 lbs. ensilage, 7 lbs. alfalfa hay.

Mar., 1914. 9 lbs. grain daily of the following mixture: 1.8 lbs. each bran, corn and cob meal, and Ajax Flakes, 1.35 lbs. each ground oats and ground barley, .9 lb. oil meal; 25 lbs. ensilage, 8 lbs. alfalfa hay.

Apr., 1914. 12.5 lbs. grain daily of the following mixture: 2.25 lbs. bran, 2.5 lbs. corn and cob meal, 2.5 lbs. ground oats, 1.75 lbs. Ajax Flakes, 1 lb. oil meal; 20 lbs. ensilage, 8 lbs. alfalfa hay.

May, 1914. 10 lbs. grain daily of the following mixture: 2.5 lbs. each bran and ground oats, 2 lbs. each corn meal and Ajax Flakes, 1 lb. oil meal; 20 lbs. ensilage, 5 lbs. alfalfa hay.

June, 1914. 8 lbs. grain daily of the following mixture: 1.6 lbs. each bran and corn meal, 2 lbs. each ground oats and Ajax Flakes, .8 lb. oil meal; 10 lbs. ensilage, pasture.

July, 1914. Same ration as given in June with 6 lbs. alfalfa hay added.

Aug., 1914. 8 lbs. grain daily of the following mixture: 1.6 lbs. each bran and Ajax Flakes, .8 lb. each corn meal, Unicorn Dairy Ration, and oil meal, 1.2 lbs. each ground oats and barley; 20 lbs. ensilage, 6 lbs. alfalfa hay.

Sept., 1914. 7 lbs. grain daily of the following mixture: 250 lbs. bran, 175 lbs. each ground oats, ground barley, and Unicorn Dairy Ration, 125 lbs. Ajax Flakes, 100 lbs. oil meal; 20 lbs. ensilage, 6 lbs. alfalfa hay.

Oct., 1914. 8 lbs. grain daily of the following mixture: 225 lbs. each bran, ground oats, Ajax Flakes, and ground barley, 100 lbs. oil meal; 15 lbs. ensilage, 8 lbs. alfalfa hay.

Nov., 1914. Same ration as given in October.

3244 Fillpail's Pride of Mayowood 40346

Sire Dairymaid's Pride of Iowa (14941).
Sire Stranford's Glenwood of Pinehurst (13609) A. R.
Dam Dairymaid of Pinehurst (24656) A. R. 843.

Dam Imp. Fillpail of the Val (34366) A. R. 2306.
Sire On Alderney Masher (R. A. A. S. 63 F. S.) A. R.
Dam On Alderney Fillpail (R. A. A. S. 357 F. S.).

Breeder W. W. Marsh, Waterloo, Iowa.
Owner C. H. Mayo, Rochester, Minn.
Born Jan. 17, 1912. *Calved* Sept. 17, 1913. *Served* Mar. 16, 1914.
Requirement for admission: 250.50 lbs. butter fat.

Official year's record: 6373.91 lbs. milk; 333.33 lbs. butter fat.

(Record from Sept. 16, 1913 to Sept. 15, 1914.)
Supervised by Minnesota Agricultural Experiment Station.

		Milk	Butter Fat	
Sept.,	1913,	323.40 lbs.	4.60 %	14.88 lbs.
Oct.,	"	591.80 "	4.60 "	27.22 "
Nov.,	"	528.50 "	4.64 "	24.52 "
Dec.,	"	544.70 "	4.84 "	26.36 "
Jan.,	1914,	582.90 "	5.02 "	29.26 "
Feb.,	"	506.50 "	5.86 "	29.68 "
Mar.,	"	512.50 "	5.44 "	27.88 "
Apr.,	"	527.81 "	5.24 "	27.66 "
May,	"	583.00 "	5.57 "	32.47 "
June,	"	527.90 "	5.38 "	28.40 "
July,	"	483.50 "	5.47 "	26.45 "
Aug.,	"	450.90 "	5.71 "	25.75 "
Sept.,	"	210.50 "	6.08 "	12.80 "
Total		6373.91 lbs.	5.23 Av. %	333.33 lbs.

Feed

Sept., 1913. 8 lbs. grain daily of the following mixture: 3.2 lbs. alfalfa meal, 1.6 lbs. each hominy and gluten, .8 lb. each Ajax Flakes and oil meal; 10 lbs. alfalfa hay.

Oct., 1913. Same grain ration as given in September; 25 lbs. ensilage, 10 lbs. hay.

Nov., 1913. Same grain ration as given in September; 10 lbs. each ensilage and hay.

Dec., 1913. 6.2 lbs. grain daily of the following mixture: 1.4 lbs. hominy, 1.8 lbs. alfalfa meal, 1 lb. Ajax Flakes, 1.2 lbs. gluten, .8 lb. oil meal; 37 lbs. ensilage, 5 lbs. hay.

Jan., 1914. 7 lbs. grain daily from 1st to 20th of the following mixture: 2.04 lbs. each bran and alfalfa meal, .69 lb. each corn meal, hominy, Ajax Flakes, and oil meal, .16 lb. gluten; 14 lbs. grain daily from 21st to 31st of the following mixture: 8.9 lbs. bran, 1.46 lbs. each corn meal, Ajax Flakes, and oil meal, .36 lb. each gluten and cotton seed meal; 20 lbs. ensilage, 8 lbs. hay.

Feb., 1914. 13.6 lbs. grain daily of the following mixture: 6.7 lbs. bran, 3 lbs. corn meal, .43 lb. gluten, .17 lb. cotton seed meal, 3.3 lbs. oil meal; 12 lbs. ensilage, 15 lbs. hay.

Mar., 1914. 13 lbs. grain daily of the following mixture: 5.9 lbs. bran, 2.95 lbs. corn meal, .295 lb. each gluten and cotton seed meal, 3.54 lbs. oil meal; 12 lbs. each ensilage and hay.

Apr., 1914. Same ration as given in March.

May, 1914. 13 lbs. grain daily of the following mixture: 6.5 lbs. bran, 3.25 lbs. corn meal, .4 lb. each ground oats and gluten, 2.44 lbs. oil meal; 12 lbs. ensilage, 8 lbs. hay, pasture.

June, 1914. Same grain ration as given in May; pasture.

July, 1914. 15.346 lbs. grain daily of the following mixture: 6.7 lbs. bran, 4.9 lbs. corn meal, .236 lb. Ajax Flakes, .31 lb. gluten, 3.2 lbs. oil meal; hay and pasture.

Aug., 1914. 15.5 lbs. grain daily of the following mixture: 7.75 lbs. bran, 5.6 lbs. corn meal, .25 lb. Ajax Flakes, 1.9 lbs. oil meal; green corn, hay, and pasture.

Sept., 1914. Same ration as given in August.

List of Advanced Register Sires

Corrected to Mar. 1, 1915

Advanced Register Sires. The following list of Guernsey Bulls contains all those who are the sire of two or more females in the Advanced Register.

The list shows the number of sons and daughters that have been registered to each Sire given in the list as they appear in the Herd Register of the American Guernsey Cattle Club. All of the progeny which are in the Advanced Register will be found arranged alphabetically either in the list of A. R. Sires or Producing Dams respectively, with the data regarding them given in detail.

The names of those who are not imported, but are registered in the herd book of the English Guernsey Cattle Society or the Royal Guernsey Agricultural Society (Guernsey and Alderney branches) appear in Italics.

Ace of Hearts 7119, A. R.
Sire, Honey Dew's Comus 5658; Dam, May of Maple Glen 4th 7864.
Born Sept. 30, 1900. Bred by C. C. Taylor, Lawtons, N. Y.
Sold Dec. 6, 1901, to S. P. Boles & Son, Colliers, W. Va.

Progeny	Record Lbs. Milk.	B. Fat.
Daughters, 30 registered.		
1. Fair Lady of Guernsey Hill 16130, A. R. 415	5079.10	276.85
2. Annie Bowles of Wawa 18576, A. R. 528	5741.90	282.68
Daughters not in A. R. but having A. R. progeny.		
Quince of Guernsey Hill 16425.		
Sons, 3 registered.		

Admiral Penwyn 8294, A. R.
Sire, Penwyn 4590 A. R.; Dam, Lassie Cooper 10256.
Born July 29, 1900. Bred by Jos. Cooper, Perry Center, N. Y.
Sold Jan. 2, 1904, to A. B. & A. D. Loveland, Adams, N. Y.

Progeny.	Record Lbs. Milk.	B. Fat.
Daughters, 7 registered.		
1. Pride of Elgin 15695, A. R. 616	8715.30	400.00
2. Nevia D. of Fillmore 18241, A. R. 717	6394.10	341.17
Sons, 1 registered.		
Perry Penwyn 11644, A. R.		

Admiral Togo (R. A. A. S. 53, P. S.) A. R.
Sire, Chieftain (R. A. A. S. 62 F. S.) A. R.; Dam, Lily (R. A. A. S. 313 F. S.)
Born June 17, 1906. Bred by P. W. Herivel, Bourgage, Alderney.
Owned by D. Sebire, Breche, Alderney.

Progeny.	Record Lbs. Milk.	B. Fat.
Daughters.		
1. Imp. Darkie of Alderney 33065, A. R. 3019	9539.60	510.33
2. Imp. Duplicate of Anna Dean Farm 46739, A. R 3198	11088.50	574.64

Admiral Togo of Passee Villa (R. G. A. S. 318 F. S.) A. R.
Sire, Sir Wilfred I (R. G. A. S. 1465 P. S.);
Dam, La Belle de Carteret (R. G. A. S. 2805 F S.)
Born April 4, 1905. Bred by H. Le Tissier, Carteret Farm, Castel, Guernsey.
Owned by H. T. Naut, Passee Villa, St. Sampson's, Guernsey.

Progeny.	Record Lbs. Milk.	B. Fat.
Daughters.		
1. Imp. Golden Rose of the Isle 25576, A. R. 1217	8986.60	415.31
2. Imp. Daisy of Pulias 27828, A. R. 1278	8920.10	484.60

Adventurer of Upper Freehold 9270 A. R.
Sire, Royal Standard's Duke 4763 A. R.; Dam Spot Taylor 10560.
Born Feb. 18, 1903. Bred by R. T. Woodward, Cream Ridge, N. J.
Sold March 16, 1904 to G. S. Jones, Freehold, N. J.
Sold Aug. 20, 1904 to William M. Moreau, Freehold, N. J.

Progeny.	Record Lbs. Milk.	B. Fat.
Daughters, 6 registered.		
1. Beth J. 20005, A. R. 974	8549.10	514.47
Re-entry	11281.60	607.05
2. Pansy K. of Pomeroy 24604, A. R. 1998	6913 10	356.70
Sons, 1 registered.		

Aeneas 5853, A. R.
Sire, Count Lonan 3516, A. R.; Dam, Arachine 8061.
Born Sept. 24, 1898. Bred by N. K. Fairbank, Lake Geneva, Wis.
Sold Nov. 25, 1899 to Levi O. Knudsen, Brodhead, Wis.
" Nov. 27, 1903 to Fred Rietbrock, Milwaukee, Wis.
" Feb. 15, 1907 to Helendale Farms, Milwaukee, Wis.

Progeny.	Record Lbs. Milk.	B. Fat.
Daughters, 19 registered.		
1. Latta T. 16746, A. R. 291	6666.10	333.67
2. Clara K. 2d 16841, A. R. 390	7613.60	343.58
Re-entry	9786.50	463.62
3. Clara K. 3d 17281, A. R. 533	6828.80	324.47
4. Sophia K. 16747, A. R. 652	8265.50	364.95
5. Bessie K. 16750, A. R. 746	7874.70	371.73
6. Lady May of Lindenhurst 20687, A. R. 2569	10955.50	457.46
Daughters not in A. R. but having A. R. progeny.		
Clara of Rosendale 17114.		
Belle Brandon 4th 16749.		
Belle Brandon 5th 16752.		
Sons, 4 registered.		
Prince of Greenville 9309. 1 daughter in A. R.		
Belle of Hillsdale 21220, A. R. 1434	11001.50	534.61

Imp. Aimable of France 13739, A. R.
Sire, Imp. Galaxy's Sequel 16904, A. R.
Dam, Armour des Frances IV (R. G. A. S. 5208 P. S.)
Born Nov. 6, 1906. Bred by H. A. Dorey, Island of Guernsey.
Imp. Aug. 2, 1908 by E. W. Oglebay, Elm Grove, W. Va.

Progeny.	Record Lbs. Milk.	B. Fat.
Daughters, 19 registered.		
1. Aimable's Miriam of Waddington 29818, A. R. 1948.	7986.50	422.80
Re-entry	9950.80	531.57
2. Aimable's Lily of Waddington 29818, A. R. 2100	7107.00	417.07
3. Aimable's Rosette 29816, A. R. 2411	7544.40	379.73
4. Rosette's Virginia of Waddington 34832, A. R. 3116.	8040.40	412.08
Sons, 7 registered.		

Imp. Alderney Raymond 26357, A. R.
Sire, Masher (R. A. A. S. 63 F. S.) A. R.; Dam, Lively II (R. A. A. S. 346 F. S.)
Born Mar. 28, 1908. Bred by C. F. Tourgis, Island of Alderney.
Imp. Aug. 11, 1913 by O. C. Barber, Akron, Ohio.

Progeny.	Record Lbs. Milk	B. Fat.
Daughters, 53 registered.		
1. Imp. Ambrosia of Anna Dean Farm 46737, A. R. 3097	8278.70	426.64
2. Imp. Violet of Tol Val 43621, A. R. 3151	8145.40	333.69
Sons, 6 registered.		

Ambition 11683, A. R.
Sire, Imp May Rose King 8336, A. R.; Dam, Amabel 18128
Born July 21, 1906. Bred by H. McK. Twombly, Madison, N. J.
Sold May 16, 1907 to Edward Porter May, Framingham, Mass.

Progeny.	Record Lbs. Milk.	B. Fat.
Daughters, 20 registered.		
1. La Noce of Riverside Farm 36284, A. R. 2522	8639.90	451.71
2. Lizbeth of Riverside Farm 32254, A. R. 2749	8408.55	460.86
3. Beatrice of Stannox 37474, A. R. 3074	7823.90	444.35
4. Wallflower's Betty 37473, A. R. 3177	9289.20	489.75
Sons, 15 registered.		

Ambler 7892 A. R.
Sire, Netherwood 7409; Dam, Netherwood Pride 14033.
Born Aug. 13, 1901. Bred by Wm. Lindsay & Son, Plainfield, N. J.
Sold Apr. 10, 1902 to George La Monte, Bound Brook, N. J.

Progeny.	Record Lbs. Milk.	B. Fat.
Daughters, 42 registered.		
1. Little Consider 2d 21278, A. R. 1772	12300.00	675.43
2. Peach of Evergreens 2d 21290, A. R. 2340	9290.60	415.70
3. Bargy 2d 18739, A. R. 2557	7685.20	437.61
Daughters not in A. R. but having A. R. progeny.		
Bova 24566.		
Bimba 24565.		
Sons, 5 registered.		

Antoninus 9042, A. R.
Sire, Rutila's Sheet Anchor 5701, A. R.; Dam, Imp. Antonina 2d 14734.
Born May 26, 1903. Bred by H. McK. Twombly, Madison, N. J.
Sold Feb. 10, 1904 to Lucius Robinson, Horseheads, N. Y.

Progeny.	Record Lbs. Milk.	B. Fat.
Daughters, 22 registered.		
1. Luella of Graymont 25017, A. R. 2301	8960.70	490.64
2. Lady Rose's Daughter 25009, A. R. 2689	10093.00	478.21
Sons, 17 registered.		
Golden Lad of Graymont 12142, 1 daughter in A. R.		
Edith of Graymont 25018, A. R. 2423	11436.40	646.98

Archer of Chilmark 13376, A. R.
Sire, Imp. Cora's Governor of Chilmark 8971, A. R.;
Dam, Imp. Lady Archer XII. 17559, A. R. 473.
Born Mar. 3, 1908. Bred by V. Everit Macy, Ossining, N. Y
Sold Mar. 16, 1914 to Daniel Smiley, Mohonk Lake, N. Y.

Progeny.	Record Lbs. Milk.	B. Fat.
Daughters, 32 registered.		
1. Archer's Golden Lenore 32636, A. R. 2753	7632.80	361.43
2. Archer's Queen of Chilmark 32629, A. R. 3015	7371.40	389.56
3. Chilmark's Replica 36259, A. R. 3083	7850.40	425.72
Sons, 23 registered.		

Assurance of Haddon 7420, A. R.
Sire, Donald of Pinehurst 5643; Dam, Arbutus of Haddon 10341.
Born Feb. 16, 1901. Bred by E. T. Gill, Haddonfield, N. J.
Sold Jan. 11, 1902 to Frank L. Smith, Bainbridge, N. Y.

Progeny.	Record Lbs. Milk.	B. Fat.
Daughters, 8 registered.		
1. Bellaurum 17043, A. R. 413	7103.39	394.67
2. Marguerite of Valley View 21460, A. R. 958	6501.40	273.61
3. Anna of Valley View, 19428, A. R. 1881	9810.70	460.89
Sons, 6 registered.		

Athenian 9981, A. R.
Sire, Paxtang 8209; Dam, Yeksamine 15585, A. R. 379.
Born Jan. 21, 1905. Bred by Fred Rietbrock, Milwaukee, Wis.
Sold July 18, 1906 to Fred Vogel, Jr., Milwaukee, Wis.
" July 23, 1909 to The Jean Du Luth Co., Duluth, Minn.

PROGENY.

	Record Lbs. Milk.	B. Fat.
Daughters, 10 registered.		
1. Yeksa Dot 22952, A. R. 1156	7368.20	352.58
2. Pauline of Fern Ravine 23857, A. R. 1518	6454.70	323.42
Sons, 20 registered.		
King of Fern Ravine 12511, 1 daughter in A. R.		
Lorna of Grenwode 33267, A. R. 2585	8659.20	469.04
King Yeksa of Fern Ravine 12513, 1 daughter in A. R.		
Lady Martinson 31310, A. R. 2811	8332.10	361.43

Attwood Prince 7309, A. R.
Sire, Safe Anchor 4654; Dam, Royal Namouna 10300.
Born Apr. 3, 1901. Bred by F. B. Buckley, Schaghticoke, N. Y.
Owned by John Hobart Warren, Hoosick Falls, N. Y.
Sold July 24, 1901 to James Logan Fisher, Philadelphia, Pa.
" Oct. 18, 1906 to C. Morton Smith, Fern Rock, Philadelphia, Pa.

PROGENY.

	Record Lbs. Milk.	B. Fat.
Daughters, 34 registered.		
1. Ulsu 20311, A. R. 814	8553.30	384.73
Re-entry	9843.60	439.87
2. Beatrix B. 20310, A. R. 821	9021.10	427.96
3. Marantha 20306, A. R. 872	8775.40	404.68
4. Duenna B. 20304, A. R. 874	8563.10	374.81
5. Honor Bright F, 17524, A. R. 875	12674.00	694.64
6. Janette B. 20303, A. R. 1022	9457.20	493.43
7. Harriet B. 22675, A. R. 2026	6443.80	357.42
Sons, 23 registered.		
Iron Master, 10938, 1 daughter in A. R.		
Kellynchia 6th 25292, A. R. 2037	7912.70	364.28
Beau Brummel B. 10940, 1 daughter in A. R.		
Hildesheimess 27160, A. R. 1668	7658.90	393.49

Imp. Aught of Mobile 7750, A. R.
Sire, On Guernsey Nomadic (R. G. A. S. 292 F. S.); Dam, Imp. Mobile 12514.
Born Sept. 22, 1899. Bred by H. M. Ozanne, Island of Guernsey.
Imp. in dam by Howard B. Tuttle, Naugatuck, Conn.

PROGENY.

	Record Lbs. Milk.	B. Fat.
Daughters, 3 registered.		
1. Loretta Lenfestey 14988, A. R. 347	6687.60	387.69
2. Bessette 10589, A. R. 357	7777.40	398.19

Auricula's Glenwood of Pinehurst 9408, A. R.
Sire, Glenwood Boy of Haddon 4605, A. R.; Dam, Auricula 2d 12209, A. R. 106.
Born Mar. 27, 1903. Bred by E. R. Strawbridge, Moorestown, N. J.
Owned by Mrs. E. W. Strawbridge, Moorestown, N. J.
Sold Mar. 1, 1904 to S. I. Murphy, Wawa, Pa.
" Dec. 15, 1904 to George Wood & S. I. Murphy, Wawa, Pa.

PROGENY.

	Record Lbs. Milk.	B. Fat.
Daughters, 7 registered.		
1. Peggy of Wawa 24483, A. R. 1413	6835.70	322.49
2. Fair Anna Belle of Wawa 43950, A. R. 2766	7375.60	310.05
Sons, 4 registered.		

Auricula's Main-sheet 8870, A. R.
Sire, Main Sheet of Pinehurst 6525; Dam, Auricula 2d 12209, A. R. 106.
Born Apr. 30, 1902. Bred by E. R. Strawbridge, Moorestown, N. J.
Owned by Mrs. E. W. Strawbridge, Moorestown, N. J.
Sold Aug. 4, 1903 to Harry Yates, Buffalo, N. Y.
Sold Mar. 23, 1908 to A. E. & M. H. Packer, Portlandville, N. Y.

PROGENY.

	Record Lbs. Milk.	B. Fat.
Daughters, 49 registered.		
1. Mianda 18786, A. R. 682	6577.70	296.24
2. Stella Y. 19715, A. R. 2583	9041.30	369.42
Sons, 22 registered.		
Ralph of Crest View 10777, A. R.		

Auricula's Squire 6554, A. R.
Sire, Spring Morning 4944; Dam, Auricula 2d 12209, A. R. 106.
Born Mar. 20, 1899. Bred by Jas. H. Beirne, Oakfield, Wis.
Sold Feb. 2, 1900 to M. D. Cunningham, Kansasville, Wis.
" Sept. 14, 1901 to W. Nicholls, Trempealeau, Wis.

PROGENY.

	Record Lbs. Milk.	B. Fat.
Daughters, 16 registered.		
1. Gertrude Kelly 13709, A. R. 209	5749.40	338.73
Re-entry	8665.50	505.39
Re-entry	11193.50	564.22
2. Emma Beranek 15882, A. R. 469	5209.40	297.02
3. Elizabeth of Prospect 16082, A. R. 970	10046.00	490.84
4. Lipamy 14688, A. R. 1521	8770.60	443.73
Daughters not in A. R. but having A. R. progeny.		
Do Fess Fancy 13652.		
Do Zieg Anny 14686.		
Fesca's Aurima 14687.		
Sons, 7 registered.		

Aurora's Echo 6702, A. R.
Sire, Silver King 5270; Dam, Odynette 7977.
Born Aug. 5, 1899. Bred by R. J. Taylor, Owego, N. Y.
Sold May 20, 1900 to Wm. H. Gould, Aurora, N. Y.

PROGENY.

	Record Lbs. Milk.	B. Fat.
Daughters, 6 registered.		
1. Mabel of Ledyard 17772, A. R. 403	5556.10	293.70
2. Lassie of Ledyard 2d 24877, A. R. 905	5582.10	339.71
Sons, 9 registered.		
Onondaga's Ledyard 9655, A. R.		

Barmouth of Pencoyd 11059, A. R.
Sire, Glenwood's Main Stay 16th 9384, A. R.
Dam, Mary McFarland 13226, A. R. 484.
Born Jan. 1, 1906. Bred by T. W. & I. W. Roberts, Bala, Pa.
Sold May 17, 1906 to Kent Co. Almshouse, Wyoming Del.
" Sept. 6, 1907 to T. W. & I. W. Roberts, Bala, Pa.
" Jan. 27, 1908 to E. B. Cassatt, Berwyn, Pa.

PROGENY.

	Records Lbs. Milk.	B. Fat.
Daughters, 28 registered.		
1. Tube Rose 30636, A. R. 2046	7292.60	399.87
2. Miss Nellie Rose 30635, A. R. 2127	6033.60	328.71
3. May Rose of Chesterbrook 32518, A. R. 2461	6152.00	312.25
4. Miss Villanette 27703, A. R. 2462	8635.20	442.30
5. Polly Hyacinth 32519, A. R. 2463	7386.60	318.25
6. Miss Ladybird 28783, A. R. 2487	7566.40	311.62
7. Betty Honor 32729, A. R. 2572	8942.50	469.88
8. Lady Jane of Chesterbrook 33589, A. R. 2622	6504.80	319.42
9. Rose Queen 33965, A. R. 2840	6162.50	333.70
10. Bessie Villanette 32891, A. R. 2918	7100.20	387.77
Sons, 23 registered.		

Beacon Light B. 9417, A. R.
Sire, Dan Patch 6851 A. R.; Dam, Camisa 11437, A. R. 35.
Born Jan. 1, 1903. Bred by James L. Fisher, Philadelphia, Pa.
Sold Sept. 5, 1904 to H. A. C. Taylor, Newport, R. I.

PROGENY.

	Record Lbs. Milk.	B. Fat.
Daughters, 14 registered		
1. Marion of the Glen 21201, A. R. 1724	15585.60	656.51
2. Glenanaar of the Glen 23619, A. R. 1907	16813.10	780.66
Sons, 4 registered.		
Searchlight of the Glen 11539, 1 daughter in A. R.		
Peppina of the Glen 25741, A. R. 1484	7642.80	409.73

Beau Regal 13448, A. R.
Sire, Imp. May Rose King 8336, A. R.;
Dam, Imp. Beauty of the Isle 10927, A. R. 80.
Born Mar. 17, 1908. Bred by J. L. Hope, Madison, N. J.
Sold Oct. 30, 1908 to H. A. C. Taylor, Newport, R. I.

PROGENY.

	Record Lbs. Milk.	B. Fat.
Daughters, 34 registered.		
1. Sunbeam of the Glen 32579, A. R. 3153	7829.15	402.52
2. Wild Rose of the Glen 32582, A. R. 3154	6461.30	336.24
Sons, 11 registered.		

Beda's May King 11893, A. R.
Sire, Imp. May Rose King 8336, A. R.
Dam, Sheet Anchor's Beda 18228, A. R. 643.
Born Feb. 4, 1907. Bred by H. McK. Twombly, Madison, N. J.
Sold May 16, 1907 to Robert & Herbert Scoville, Chapinville, Conn
" Oct. 11, 1909 to S. M. Shoemaker, Eccleston, Md.
" Dec 22, 1910 to Delaware College, Newark, Del.

PROGENY.

	Record Lbs. Milk.	B. Fat.
Daughters, 17 registered.		
1. Alice for Short 28201, A. R. 1889	11170.30	568.48
2. Maggie Shand 28202, A. R. 2135	11797.30	545.37
Re-entry	14359.40	701.99
Sons, 17 registered.		

Imp. Beechwood's Pride 9550 A. R.
Sire, Imp. Masher's Sequel 11462, A. R.;
Dam, Imp. Princeps of Spotswood 16503.
Born Dec. 30, 1903. Bred by P. D. Ozanne, Island of Guernsey.
Imp. in dam by William Flinn, Pittsburg, Pa.
Sold June 15, 1905 to W. A. Hines, New Oxford, Pa.
" June 27, 1905 to George P. Smyser, York, Pa.
" Mar. 12, 1907 to John W. Little, Hanover, Pa.
" Jan. 5, 1909 to R. Francis Wood, Devon, Pa.
" Sept. 14, 1911 to T. L. Eyre, West Chester, Pa.

PROGENY.

	Record Lbs. Milk.	B. Fat.
Daughters, 18 registered.		
1. Bonito of Brookmead 34606, A. R. 2316	6822.50	314.66
2. Katie of Highway 29625, A. R. 2602	6718.90	338.99
Sons, 11 registered.		

Belle Vernon's Jeweller 9306, A. R.
Sire, Lily Ella's Jeweller 5417, A. R.; Dam, Fantasia S. 7921.
Born Nov. 17, 1903. Bred by Chas. Solveson, Nashotah, Wis.
Sold Mar. 18, 1904 to J. A. Beidler, Willoughby, Ohio.
" Mar. 12, 1909 to Graham Clarke, Montville, Ohio.

PROGENY.

	Record Lbs. Milk.	B. Fat.
Daughters, 12 registered.		
1. Cottina 21530, A. R. 964	6533.41	327.56
Re-entry	10716.30	550.47
Re-entry	14053.40	703.59
2. Stella's Favorite 22816, A. R. 1507	9740.40	454.08
Re-entry	12470.80	568.69
3. Belle Vernon Belle 2d 24277, A. R. 1680	9945.10	482.91
4. Kathleen's Lily Ella 23467, A. R. 1682	9515.80	464.14
5. Blue Belle of Belle Vernon 25988, A. R. 2247	8358.20	452.73
6. Lena Belle 23702, A. R. 2249	12562.30	636.12
7. Belle Vernon's Daisy Belle 21438, A. R. 2277	9824.20	509.66
8. Princess Corinna 21531, A. R. 2540	10288.00	449.53
Daughters not in A. R. but having A. R. progeny.		
Bessie of Belle Vernon 2d 24252.		
Sons, 10 registered.		

Ben Bishop 3506, A. R.
Sire, Benjamin 1931, A. R.; Dam, Madame Bishop 2724.
Born Sept. 8, 1893. Bred by A. F. Burk, Whitewater, Wis.
Sold Sept. 21, 1894 to Ben Clark, Johnstown, Wis.
" June 6, 1898 to Geo. C. Hill & Son, Rosendale, Wis
" Sept. 30, 1898 to O. T. Remington & Son, Amy, Wis.
" May 1, 1900 to John Stavrum, Fall City, Wis.
" Mar. 26, 1902 to Isabel S. Wilhelm, Harrisburg, Pa.

PROGENY.

	Record Lbs. Milk.	B. Fat.
Daughters, 35 registered.		
1. Echlin 13336, A. R. 197	8115.70	426.85
2. Lula Bishop 13368, A. R. 210	10225.40	518.81
3. Lillian Bishop 15655, A. R. 334	7907.80	402.10
4. Dolly Bishop of Paxtang 16390, A. R. 523	7214.66	344.41
5. Harpsichord of Paxtang 16387, A. R. 538	5680.59	307.07
6. White Clover of Paxtang 17637, A. R. 762	7656.59	412.09
Daughters not in A. R. but having A. R. progeny.		
Bernice Bishop 12258.		
Edith Bishop 15654.		
Elsie Bishop 15652.		
Fraulein Bishop 13369.		
Helen Bishop 15693.		
Laura Bishop 13367.		
Lucy Bishop 15692.		
Mary Bishop 13366.		
Miss Kate 13337.		
Primrose Bishop 11823.		
Sweet Briar's Bessie 18137.		
Topsy Bishop 15653.		
Sons, 10 registered.		
Black Beauty 5715, 1 daughter in A. R.		
Dally 17254, A. R. 509	7048.94	393.78

Benjamin 1931, A. R.
Sire, Jeweller 16th 1274; Dam, Imp. Tricksey 1760.
Born July 9, 1888. Bred by I. J. Clapp, Kenosha, Wis.
Sold Oct. 3, 1889 to Geo. C. Hill, Rosendale, Wis.

PROGENY. RECORD LBS. MILK. B. FAT.
Daughters, 24 registered.
1. Primrose's Tricksey 7236, A. R. 2..... 9277.00 508.00
2. Lady Benjamin 9805, A. R. 8..... 6815.50 390.90
3. Primrosedale 8606, A. R 113..... 7754.90 380.41
Re-entry..... 10914.90 576.75
Re-entry..... 10045.50 489.59
4. Madame Patti 7821, A. R. 332..... 8399.60 402.34
Daughters not in A. R. but having A. R. progeny.
Benjamin's Countess 9806.
Mernalette 5723.
Suke of Rosendale 6520.
Benjamin's Primrose 7820.
Coralette 5722.
Madame Tricksey 6519
Lady Coral 8605.
Bonnie Beauty 2d 10082.
Sons, 13 registered.
Coralman 3193, A. R.
Ben Bishop 3506, A. R.

Ben Sampson 5480, A. R.
Sire, Bonnie Ben 4529; Dam, Xarifa of Bear Creek 6607.
Born Dec. 30, 1897. Bred by L. B. & H. B. Williams, Bear Creek, Wis.
Sold Feb. 22, 1899 to F. S. Gorton, Chicago, Ill.
PROGENY. RECORD LBS. MILK. B. FAT.
Daughters, 9 registered.
1. Tidy 2d 15820, A, R, 412..... 5296.50 315.64
2. Mistress Joe 14325, A. R. 535..... 9878.27 493.74
3. Mary Sampson 16769, A. R. 673..... 11037.60 611.68
Daughters not in A. R. but having A. R. progeny.
Doylie 14324.
Sons, 8 registered.

Benton Harbor 9746, A. R.
Sire, Center Rush 7169; Dam, Freia 11019, A. R. 650.
Born Oct. 26, 1904. Bred by W. H. Lawrence, Lake Geneva, Wis.
Sold Nov. 14, 1904 to George Morlock, Watervliet, Mich.
" Feb. 15, 1907 to Truman W. Brophy, Ingleside, Ill.
PROGENY. RECORD LBS. MILK. B. FAT.
Daughters, 21 registered.
1. Sallie of Pine Meadow 31719, A. R. 2179..... 10768.80 524.71
2. Bonnie Jessie of Ingleside 27893, A. R. 2291..... 6821.90 290.29
3. Neanie Benton of Ingleside 27897, A. R. 3003..... 7929.60 360.93
Sons, 15 registered.
Besly Farm Lord Yeksa 12205, 1 daughter in A. R.
Lolita Yeksa 27895, A. R. 2996..... 8118.30 412.20

Besly Farm Jupiter 9091.
Sire, Glenwood's Duke of Haddon 5752; Dam, Rotha of Haddon 10832.
Born Sept. 11, 1903. Bred by R. I. College of Agr. & Mec. Arts, Kingston, R.I.
Sold Dec. 24, 1903 to Charles H. Besly, Edison Park, Ill.
PROGENY. RECORD LBS. MILK. B. FAT.
Daughters, 8 registered.
1. Besly Farm Josie 24035, A. R. 1457..... 6983.50 373.30
2. Besly Farm Freia 25261, A. R. 1555..... 9683.80 469.06
3. Besly Farm Juno 2d 24037, A. R. 1782..... 6151.30 362.67
Sons, 6 registered.

Imp. Bess' Sequel of the Isle 16914, A. R.
Sire, Imp. Galaxy's Sequel 16904, A. R.;
Dam, Bess of Pulias (R. G. A. S. 2421 F. S.)
Born in April 1908. Bred by P. Mahy, Island of Guernsey.
Imp. Apr. 11, 1910 by H. W. Wigman, Lansing, Mich.
Sold May 16, 1910 to Mrs. George E. Holton, Catasauqua, Pa.
PROGENY. RECORD LBS. MILK. B. FAT.
Daughters, 25 registered.
1. Kate Pie of Willow Brook 35381, A. R. 2798..... 7005.80 351.08
2. Bud of Willow Brook 35382, A. R. 2841..... 6716.10 326.46
3. Imp. Bijou des Frances 44541, A. R. 3043..... 10655.60 612.27
Sons, 16 registered.

Best Bower 4715, A. R.
Sire, Sheet Anchor 2934, A. R.; Dam, Imp. Belvidera 7644.
Born Oct. 4, 1896. Bred by H. McK. Twombly, Madison, N. J.
Owned by Est. H. McK. Twombly, Madison, N. J.
PROGENY. RECORD LBS. MILK. B. FAT.
Daughters, 7 registered.
1. Native Honor 12234, A. R. 144..... 8317.00 395.29
2. Virelay 13300, A. R. 187..... 9343.60 451.92
3. Annieanlouise 12130, A. R. 857..... 8274.50 396.45
Re-entry..... 8741.30 414.99
4. Comely 5th 13068, A. R. 2856..... 9162.90 426.52
Sons, 6 registered.
Strong Anchor 5849, A. R.

Imp. Bijou's Star 13829, A. R.
Sire, Imp. Golden Hero of l'Etiennerie 12647, A. R.
Dam, Bijou's Darling IV (R. G. A. S. 5211 P. S.)
Born Sept. 22, 1906. Bred by T. Mansell Simon, Island of Guernsey.
Imp. Sept. 29, 1908 by H. Byron Scott, Grosse Ile, Mich.
PROGENY. RECORD LBS. MILK. B. FAT.
Daughters, 22 registered.
1. Imp. Golden Beauty of les Belles 32059, A. R. 1939.. 8000.10 391.78
2. Imp. Mont Varouf Beauty 34326, A. R. 2307..... 9377.80 480.84
3. Imp. Snowdrop of Bickleigh 44569, A. R. 3044..... 9201.30 461.93
Sons, 12 registered.
Gleaner of les Blancs Bois (R. G. A. S. 2250 P. S.), 1 daughter in A. R.
Imp. Lady Victorine IV 45959, A. R. 3115..... 9418.60 483.33

Bike of Valley Falls 4923, A. R.
Sire, Major Orange 3233; Dam, Rosie's Queen 5070.
Born Mar. 15, 1896. Bred by Byron Akin, Johnsonville, N. Y.
Sold June 21, 1897 to S. P. Boles & Son, Colliers, W. Va.
PROGENY. RECORD LBS MILK. B. FAT.
Daughters, 12 registered.
1. Viola of Guernsey Hill 13817, A. R. 306..... 6314.20 322.46
2. Cheer of Guernsey Hill 15406, A. R. 1306..... 8095.10 451.66
Sons, 5 registered.

Imp. Billy's France of the Isle 21183, A. R.
Sire, Imp. Billy's France 12476; Dam, Fascination II (R. G. A. S. 4665 P. S.)
Born Apr 20, 1908. Bred by G. H. Froome, Island of Guernsey.
Imp. Feb. 27, 1912 by Frederick Phillips, Villa Nova, Pa.
Sold May 16, 1912 to Alfred G. Lewis, Geneva, N. Y.
" Sept. 26, 1912 to Frederick Phillips, Villa Nova, Pa
" Dec. 19, 1912 to Benjamin H. Throop, Scranton, Pa.
PROGENY. RECORD LBS. MILK. B. FAT.
Daughters, 66 registered.
1. Imp. Lillia of Saumarez Lodge 36373, A. R. 2597.... 8443.60 417.33
2. Imp. Miss MacCulloch IV 38882, A. R. 2777..... 7748.10 417.18
3. Imp. Billy's France's Primrose 29378, A. R. 2892.... 9095.10 442.61
4. Imp. Lady of La Villette 38892, A. R. 3009..... 7289.00 318.07
5. Imp. Belle of the Friquet II 38885, A. R. 3010..... 6605.80 310.13
6. Imp. Nell V of Mt. Plaisant 38894, A. R. 3127..... 7312.80 344.37
7. Imp. Billy's France II's Choice 33521, A. R. 3172 .. 8685.20 394.29
Sons, 17 registered.

Bishop of Hardwick 8106, A. R.
Sire, Le Pierre of Hardwick 7386, A. R.; Dam, Golden Lady 7753.
Born Feb. 14, 1902. Bred by George Mixter, Hardwick, Mass.
Sold Aug, 6, 1902 to L. A. Shaw, Amherst, Mass.
" Apr. 1, 1905 to Harry W. Wheeler, Amherst, Mass.
" Sept. 18, 1905 to Wm. T. Porter, Dover, Mass.
PROGENY. RECORD LBS. MILK. B. FAT.
Daughters, 11 registered.
1. Silverfooted Thetis 20171, A. R. 2182..... 11167.77 488.98
2. The Rose of Hildesheim 24819, A. R. 2578..... 8799.05 437.44
3. Ruth of Hildesheim 22016, A. R. 2972..... 7992.20 389.53
Daughters not in A. R. but having A. R. progeny
Mary of Hildesheim 24210.
Sons, 6 registered.

Bonnie Coral Boy of Haddon 13089, A. R.
Sire, Golden Knight of Rosendale 8699; Dam, Coralie of Ridgeview 5926.
Born Sept. 19, 1905. Bred by E. T. Gill, Haddonfield, N. J.
Sold May 24, 1906 to Edward D. Page, Oakland, N. J.
" Feb. 24, 1908 to M. M. & W. S. Vaux, Bryn Mawr, Pa.
" June 28, 1909 to J. Elizabeth Shaffer, Etters, Pa.
" Mar. 23, 1912 to Will H. Miller, Carlisle, Pa.
PROGENY. RECORD LBS. MILK. B. FAT.
Daughters, 14 registered.
1. Gloriana of Harriton 24922, A. R. 1705..... 8085.26 360.92
2. Viscountess of Harriton 24923, A. R. 2670..... 8799.90 414.58
3. Diana of Harriton 27484, A. R. 2671..... 8779.00 358.07
Sons, 6 registered.

Boreal 9850, A. R.
Sire, Boralma 6850; Dam, Maple Lawn Queen 16716.
Born July 4, 1903. Bred by Thomas Briggs, Newtown, Pa.
Sold Nov. 6, 1904 to Ezra Michener, Michener, Pa.
" Feb. 11, 1907 to Henry Pratt McKean, Penllyn, Pa.
PROGENY. RECORD LBS. MILK. B. FAT.
Daughters, 8 registered.
1. Echo of Harbor Hill 22838, A. R. 1383..... 9102.90 420.43
2. Robinia 3d 22464, A. R. 2436..... 14242.60 686.00
Sons, 12 registered.

Boxer V (R. G. A. S. 1981 P. S.) A. R.
Sire, Boxer II (R. G. A. S. 1505 P. S.).
Dam, Wild Rose of the Quatre Vents (R. G. A. S. 2481 F. S.).
Born Dec. 26, 1906. Bred by F. King, St. Martins, Guernsey.
PROGENY. RECORD LBS. MILK B. FAT.
Daughters.
1. Imp. Jessica of the Quatre Vents 28757, A. R. 1831.. 8721.20 424.95
2. Imp. Retia 28516, A. R. 2250..... 9722.50 516.61

Braye Boy 3d (R. G. A. S. 1868 P. S.) A. R.
Sire, Royal Governor of l'Etiennerie (R. G. A. S. 1484 P. S.), A. R.;
Dam, Duchess d'Alencon (R. G. A. S. 3878 P. S.).
Born Mar. 17, 1906. Bred by Sir H. A. Giffard, St. Sampson's, Guernsey.
Owned by Rev. Cannon Raffles Flint, England.
PROGENY. RECORD LBS. MILK. B. FAT.
Daughters.
1. Imp. Noble Girl 3d of Glynn 35573, A. R. 2724..... 6803.50 320.79
2. Imp. Golden Heart 2d of Glynn 44551, A. R. 2847.. 9529.00 392.45

Buckthorn 4781, A. R.
Sire, Lord of Kenosha 2660; Dam, Queen of Chenequa 6544.
Born Nov. 13, 1896. Bred by Chas. Solveson, Nashotah, Wis.
Sold Feb. 10, 1897 to H. D. Griswold, West Salem, Wis.
" Aug. 2, 1901 to Fred Rietbrock, Milwaukee, Wis.
" Feb. 15, 1907 to Helendale Farms, Milwaukee, Wis.
PROGENY. RECORD LBS. MILK. B. FAT.
Daughters, 15 registered.
1. Yeksalulu Lady 15583, A. R. 406..... 10502.10 529.69
2. Buckthorn's Maid 15584, A. R. 407..... 10126.40 471.02
3. Penthesilia 17625, A. R. 550..... 9922.40 539.07
Re-entry..... 12723.70 658.39
4. Duessa's Pride 17267, A. R. 603..... 6446.00 388.84
5. Thornapple 18453, A. R. 697..... 5481.90 315.80
6. Gem of Lakeside 17628, A. R. 698..... 8602.40 430.47
7. My Lady Yeksa 18659, A. R. 710..... 6043.80 324.70
8. Industry 19308, A. R. 766..... 6787.80 379.27
9. Carrie of Helendale 23112, A. R. 1168..... 6457.10 352.32
10. Will o' the Wisp 24442, A. R. 1410..... 8522.60 410.97
11. Belle of Helendale 23113, A. R. 1522..... 10839.30 565.12
Daughters not in A. R. but having A. R. progeny.
Hulda of Snowdoun 14058.
Yenta 17626.
Sons, 10 registered
Mambrino 10085, A. R.
Pearlson 8208, 1 daughter in A. R.
Pell Mell 36772, A. R. 2873..... 6517.60 306.92

Butter Boy of Braye (R. G. A. S. 2140 P. S.) A. R.
Sire, Imp. Galaxy's Sequel 16904, A. R.;
Dam, Buttercup of the Marais (R. G. A. S. 5543 P. S.).
Born Nov. 21, 1907. Bred and owned by Sir Henry A. Giffard, St. Sampson's, Guernsey.
PROGENY. RECORD LBS. MILK. B. FAT.
Daughters.
1. Imp. Bisette's Butter Girl 33019, A. R. 2282..... 9883.50 436.69
2. Imp. Lily of La Turquie 35809, A. R. 2619..... 8415.20 436.74

Canada's Jewel 6224, A. R.
Sire, Imp. Adventurer 3663; Dam, Isaleigh Coquette 8510.
Born Mar. 16, 1899. Bred by J. N. Greenshields, Danville, Quebec.
Owned by John F. Buker, Bowdoin, Me.
Sold Mar. 27, 1912 to University of Maine, Orono, Me.

PROGENY.

Daughters, 19 registered.	Record Milk.	Record B. Fat.
1. Myrtle's Buttercup 21094, A. R. 2337	10772.80	477.96
2. Lady May of Bowdoin 23076, A. R. 2526	11186.10	473.76
3. Bangor Maid 21143, A. R. 2906	9920.30	476.01

Sons, 13 registered.

Captain Knias 10289, A. R.
Sire, Lily Ella's Squire 6597, A. R.; Dam, Zela's Rose 15095.
Born Jan. 23, 1905. Bred by O. T. Remington, Elk Mound, Wis.
Sold July 1, 1905 to James P. Fruit, Livingston, Wis.
" Jan. 10, 1910 to McFarland Bros., Watertown, Wis.

PROGENY.

Daughters, 6 registered.	Record Milk.	Record B. Fat.
1. Doris of Elmside Farm 2d 23914, A. R. 1449	7026.60	351.74
2. Capt. Knias's Frau 26003, A. R. 1747	8125.50	414.66

Sons, 6 registered.

Capt. Robbie, 7146, A. R.
Sire, Standard 4652, A. R.; Dam, Robiline 7618.
Born Oct. 16, 1900. Bred by N. K. Fairbank, Lake Geneva, Wis.
Sold May 20, 1901 to Ben Clark, Johnstown, Wis.

PROGENY.

Daughters, 24 registered.	Record Milk.	Record B. Fat.
1. Robin of Richmond 15730, A. R. 302	7826.10	410.44
2. Richmond Marigold 18353, A. R. 382	5998.25	295.82
3. Richmond Robilura 18466, A. R. 391	7600.20	380.33
4. Richmond Louanelle 19173, A. R. 444	6160.50	297.50
5. Coralou's Lily 19229, A. R. 445	5243.80	320.69
Re-entry	7839.60	450.05
6. Coralura 2d 19228, A. R. 446	6041.80	294.35
7. Richmond Cliolette 18821, A. R. 755	8371.90	362.91
8. Lura Roberta 25241, A. R. 1178	6666.60	359.71
9. Lura Maud 20372, A. R. 1545	9405.00	470.09
10. Robilillias 19227, A. R. 1595	6307.80	368.72

Daughters not in A. R. but having A. R. progeny.
Frau 4th 19230.
Sons, 22 registered.

Cassiboro 7937, A. R.
Sire, Peterboro 5178; Dam, Camisa 11437, A. R. 35.
Born Dec. 21, 1901. Bred by James Logan Fisher, Philadelphia, Pa.
Sold May 29, 1902 to Wm. H. Caldwell, Peterboro, N. H.

PROGENY.

Daughters, 11 registered.	Record Milk.	Record B. Fat.
1. Cassie Louise 26019, A. R. 1013	7694.20	373.40
2. Cassie Wilson 19725, A. R. 1061	9540.90	489.33

Sons, 12 registered.

Casterilius 10980, A. R.
Sire, Derilius 6643, A. R.; Dam, Castello 9754.
Born June 25, 1903. Bred by F. W. Tratt, Whitewater, Wis.
Owned by Est. F. W. Tratt, Whitewater, Wis.

PROGENY.

Daughters, 41 registered.	Record Milk.	Record B. Fat.
1. Bonnirene 26866, A. R. 1094	6873.10	351.27
2. Casterilius Royalette 27339, A. R. 1100	6130.70	300.16
3. Casterilius Luetta 27388, A. R. 1161	6911.10	339.82
4. Royal Caslette 27728, A. R. 1162	6712.80	327.92
5. Miss Luetilius 27727, A. R. 1163	6901.30	348.62
Re-entry	10504.80	548.98
6. Belle T. 27726, A. R. 1164	5277.20	269.28
7. Trislette's Luetta 2d 28606, A. R. 1400	6522.80	301.93
8. Casterilius's Auricle 28603, A. R. 1675	7862.70	367.11
Re-entry	12589.70	567.86
9. Mariculius 2d 28607, A. R. 1679	6365.70	290.64
10. Casteretta 24971, A. R. 2266	8075.10	422.63
11. Casterilius's Hazel 25076, A. R. 2751	7752.60	423.20
12. Dereen 29041, A. R. 3122	8773.20	450.13
13. Tristella 2d 28613, A. R. 3123	8930.00	445.44

Sons, 23 registered.

Celosia's Soapstone Lad 11275, A. R.
Sire, Gold Moon 7583; Dam, Celosia 11129, A. R. 540.
Born May 22, 1906. Bred by C. A. Griscom, Haverford, Pa.
Sold Aug. 9, 1906 to D. T. Brown & W. H. Borden, Swedesboro, N. J.
" Aug. 1, 1910 to J. Herbert Brown & Herbert T. Borden, Swedesboro, N. J.

PROGENY.

Daughters, 13 registered.	Record Milk.	Record B. Fat.
1. Fenella Fern 2d 24749, A. R. 1274	6554.70	344.23
2. Celosia's Tuxie Lass 28176, A. R. 2212	8202.90	405.60
3. Fern Borden 31579, A. R. 2255	8158.00	406.07
4. Celosia Fern 31835, A. R. 2452	6868.60	323.52
5. Edgemont Celosia 31725, A. R. 2574	6472.00	363.46

Sons, 6 registered.

Challenger (1189 E. G. H. B.) A. R.
Sire, Massachusetts (R. G. A. S. 293 F. S.); Dam, Da sy des Vinaires (R. G. A. S. 1925 F. S.).
Born Sept. 20, 1898. Bred by H. M Ozanne, Lilyvale, Castel, Guernsey.
Owned by E. A. Hambro, Hayes, Kent, England.

PROGENY.

Daughters.	Record Milk.	Record B. Fat.
1. Imp Love Knot 2d 14450, A. R. 191	7616.50	348.82
Re-entry	15386.55	644.30
2. Imp. Hayes Richesse 2d 15474, A R. 422	6353.99	361.01
Re-entry	10630.70	642.43

Daughters not in A. R. but having A. R. progeny.
Imp. Maid of Kent 14451.

Champion of Homestead 5978, A. R.
Sire, Pomaris 4974; Dam, Jennie Champion 2350.
Born Aug. 27, 1898. Bred by Anthony Higgins, Wilmington, Del.
Owned by L. V. Axtell, Perry, Ohio.
Sold Apr. 25, 1899 to G. B. Tallman, Fayetteville, N. Y.
" May 29, 1901 to Charles Hornburg, Meridian, N. Y.
" Jan. 29, 1907 to E. R. Downs, Fulton, N Y.

PROGENY.

Daughters, 14 registered.	Record Milk.	Record B. Fat.
1. Cottie of Elm Place 2d 14168, A. R. 159	5284.55	260.58
2. Elite of Elm Place 14164, A. R. 168	7618.20	370.91
3. Brighteyes of Elm Place 14166, A. R. 184	6080.65	335.65

Sons, 7 registered.

Chantilly's Sheet Anchor 12067, A. R.
Sire, Sheet Anchor 2d 4149, A. R.; Dam, Fernwood of Chantilly 11886, A. R. 37.
Born June 20, 1905. Bred by S. M. Shoemaker, Eccleston, Md.
Owned by S. M. Shoemaker, Eccleston, Md.

PROGENY.

Daughters, 7 registered.	Record Milk.	Record B. Fat.
1. Lady Norton of Willow Brook 32546, A. R. 2020	6263.00	343.70
2. Colgate of Gerar 33623, A. R. 2310	6415.30	394.31
3. Henrietta of Gerar 33624, A. R. 2366	7681.90	399.67
4. Sally Fisher 26168, A. R. 3073	9253.20	452.08

Sons, 5 registered.

Charles the Bold 10151, A. R.
Sire, Imp. Villette Prince 9090 A. R.; Dam, Imp. Dodie 16923, A. R. 262.
Born Oct. 25, 1904. Bred by Geo. B. Robbins, Hinsdale, Ill.
Sold Feb. 25, 1906 to Wm. Bock, Calumetville, Wis.
" Mar. 6, 1909 to Heller Bros., Calumetville, Wis.
" Apr. 30, 1912 to Louis Beyer, Malone, Wis.
" Dec. 5, 1913 to Jacob Kraus, Fond du Lac, Wis.

PROGENY.

Daughters, 11 registered.	Record Milk.	Record B. Fat.
1. Hildred 31846, A. R. 1976	7669.20	382.49
2. Neva's Tricksey 31847, A. R. 1977	5979.60	305.25

Sons, 12 registered.

Charmante's Rose King 11746, A. R.
Sire, Florham King 8401; Dam, Rose of York 17290, A. R. 492.
Born Jan. 11, 1906. Bred by H. McK. Twombly, Madison, N. J.
Sold Feb. 20, 1907 to Charles H. Jones, Wellesley Farms, Mass.
" July 13, 1910 to C. D. Marshall, Pottstown, Pa.
" Mar. 28, 1914 to R. F. Whitmer, Hatboro, Pa.

PROGENY.

Daughters, 21 registered.	Record Milk.	Record B. Fat.
1. Gold Dust's Elite 29766, A. R. 1856	10055.80	551.47
Re-entry	12069.90	635.75
2. Fillmora 26864, A. R. 1857	9346.70	521.12
3. King's Lily of France 29765, A. R. 1955	5388.60	291.17
4. Anne of Wellesley 37781, A. R. 2187	6274.20	329.70
5. Bonny Deanie 2d 29767, A. R. 2425	10224.90	553.73
6. King's Imogene 33452, A. R. 2497	7242.90	368.62
7. King's Alberta 33788, A. R. 2555	6556.60	358.68
8. Fillmore's Happy New Year 34495, A. R. 2639	8343 90	446.28

Sons, 16 registered.
Ferndale King 14772, 1 daughter in A. R.
King's Deanie 2d 30700, A. R. 2304 — 7214.40 — 356.04

Chieftain (R. A. A. S. 62 F. S.) A. R.
Sire, On Alderney; Dam, On Alderney.
Born Nov. 1902. Bred and owned by C. Tourgis, Alderney.

PROGENY.

Daughters.	Record Milk.	Record B. Fat.
1. Imp. Barbi 33072, A. R. 1665	6561.00	351.18
2. Imp. Chardine's Molly 33068, A. R. 1845	8037.40	395.63

Sons.
Chieftain of Les Chevaliers 18419, A. R.
Admiral Togo (R. A. A. S. 53 P. S.), A. R.

Imp. Chieftain of Les Chevaliers 18419, A. R.
Sire, Chieftain (R. A. A. S. 62 F. S.), A. R.; Dam, Daisy III (R. A. A. S. 857 P. S.)
Born Jan. 30, 1908. Bred by C. F. Tourgis, Island of Alderney.
Imp. Jan. 3, 1911 by W. W. Marsh, Waterloo, Iowa.
Sold Mar. 3, 1911 to A. Arnett Northup, Iowa City, Iowa.
" Dec. 27, 1912 to Arthur Weeber, Iowa City, Iowa.
" July 7, 1913 to Roy C. Buzzell, Stanley, Wis.

PROGENY.

Daughters, 22 registered.	Record Milk.	Record B. Fat.
1. Imp. La Belle Manna 35704, A. R. 2720	11491.30	521.34
2. Imp. May of Sarnia 35632, A. R. 2791	7465.50	378.35
3. Imp. Maggie of Venelle du Sud IV 43917, A. R. 2933	6522.80	337.14
4. Imp. Mayflower of Alderney 44099, A. R. 3053	7582.80	339.84

Sons, 6 registered.

Christie's Combination 14651, A. R.
Sire, Fantinelily's Glenwood Boy 9508; Dam, Conovia 14648, A. R. 246.
Born Mar. 21, 1906. Bred by Howard B. Tuttle, Naugatuck, Conn.
Owned by Howard B. Tuttle, Naugatuck, Conn.

PROGENY.

Daughters, 24 registered.	Record Milk.	Record B. Fat.
1. Marenema 27205, A. R. 1571	5735.20	308.85
2. Lady Pamela 27206, A. R. 1633	7127.20	384.06
3. Marietje 29752, A. R. 1846	8953.60	439.20
4. Logero Lenfestey 29755, A. R. 1847	7325.20	385.13
5. Lilec Lenfestey 31182, A. R. 1858	5766.10	294.06
6. Estudilla 29753, A. R. 1859	8431.00	404.96
7. Princess Pourquoi 27207, A. R. 1860	6694.00	333.50

Sons, 3 registered.

Chuble-Buble 6403, A. R.
Sire, Patrician 5033, A. R.; Dam, Roxy of Charlton 11748.
Born May 12, 1899. Bred by R. Hallowell, West Charlton, N. Y.
Sold Jan. 19, 1900 to John L. Fort, Galway, N. Y.

PROGENY.

Daughters, 6 registered.	Record Milk.	Record B. Fat.
1. The Belle of Hop City L. 16599, A. R. 364	6624.20	290.91
2. Maud S. of Hop City L. 19830, A. R. 693	9662.30	416.49

Cilmaenen's Jeweller 9939, A. R.
Sire, Lily Ella's Jeweller 5417, A. R.; Dam, Lady of Lind Wood 7334.
Born Oct. 8, 1904. Bred by Chas. Solveson, Nashotah, Wis.
Sold Jan. 6, 1905 to Rowlands Bros, Waukesha, Wis.
" Feb. 14, 1907 to J. C. Poulter, Cumberland, Wis.

PROGENY.

Daughters, 11 registered.	Record Milk.	Record B. Fat.
1. Park's Isabella 24019, A. R. 1388	8061.10	389.37
2. Park's May 24020, A. R. 1390	9607.70	424.13
3. Olea's Girl 26227, A. R. 1719	9127.30	436.88
4. Augusta's Jewel 26226, A. R. 2168	7611.90	363.50

Daughters not in A. R. but having A. R. progeny.
Park's Gem 24018
Sons, 9 registered.

Imp. Clara's Sequel 29414, A. R.
Sire, Imp. Sequel's Monogram 15649, A. R.
Dam, Clara XVI of the Rouvets (R. G. A. S. 5476 P. S.).
Born May 12, 1908. Bred by E. P. Mahy, Island of Guernsey.
Imp. Apr. 7, 1914 by Brian L. Rundell, Hammond, Wis.

PROGENY.

Daughters, 81 registered.	Record Lbs. Milk.	B. Fat.
1. Imp. Christine of St. Sampson's 39038, A. R. 3106..	8527.10	498.94
2. Imp. Ramee Victory II 36389, A. R. 3109.....	13220.50	502.95

Sons, 16 registered.

Clatford Hope 2d (1814 E. G. H. B.), A. R.
Sire, Clatford Hope (1647 E. G. H. B.); Dam, Antona 7th (3593 E. G. H. B.).
Born Feb. 4, 1906. Bred and owned by J. C. Forster, Andover, Hants, England

PROGENY.

Daughters.	Record Lbs. Milk.	B. Fat.
1. Imp. Ma Charmante 6th 31925, A. R. 1995.....	15149.80	740.20
2. Imp. Columbine of Down 40617, A. R. 3104.....	8613.80	464.47

Cock of the South (R. G. A. S. 1359 P. S.), A. R.
Sire, May Boy of the Gacheres (R. G. A. S. 1311 P. S.), A. R.; Dam, Rosalind I of the Gacheres (R. G. A. S. 4835 P. S.).
Born May 20, 1902. Bred and owned by F. E. Renouf, Les Gacheres, St. Martins, Guernsey.

PROGENY.

Daughters.	Record Lbs. Milk.	B. Fat.
1. Imp. Hotton's Nelly III 22562, A. R. 901.....	8675.60	510.49
2. Imp. Daisy II of the Quevillette 25548, A. R. 1783..	8430.20	465.65
3. Imp. Rose II of the Courtil Blicq 22542, A. R. 2219..	11103.10	466.16

Sons.
Royal Reward (R. G. A. S. 1713 P. S.), 1 daughter in A. R.
Imp. Daisy Girl 26650, A. R. 2016..... 11497.10 564.96

Imp. Cock of the Walk 8116, A. R.
Sire, On Guernsey Squire of the Fields (R. G. A. S. 1005 P. S.);
Dam, On Guernsey.
Born July 1, 1899. Bred by H. Gaudion, Island of Guernsey.
Imp. Mar. 25, 1902 by Edward T. Price, Broad Axe, Pa.
Sold Oct. 19, 1904 to C. H. Cook, Trenton, N. J.

PROGENY.

Daughters, 11 registered.	Record Lbs. Milk.	B. Fat.
1. Imp. Gipsy of the Quevillette I 16927, A. R. 282.....	6268.46	308.93
2. Golden May of Spotswood 18016, A. R. 651.....	5317.10	288.72
3. Spotswood Daisy Pearl 17696, A. R. 790.....	11570.71	572.67
Re-entry.....	18602.80	957.38
Re-entry.....	17981.10	886.98
4. Imp. Red Rose of the Isle 22535, A. R. 977.....	7683.70	410.49

Daughters not in A. R. but having A. R. progeny.
Spotswood Fair Lady 17694.
Sons, 8 registered.
Satisfax 13228, A. R.

Coliseum 10925, A. R.
Sire, Robiana's Standard 7254, A. R.; Dam, Gertrude Kelly 13709, A. R. 209.
Born Dec. 25, 1905. Bred by M. D. Cunningham, Kansasville, Wis.
Sold June 28, 1907 to August H. Vogel, Milwaukee, Wis.
" May 13, 1910 to Edgewood Farms, Pewaukee, Wis.

PROGENY.

Daughters, 19 registered.	Record Lbs. Milk.	B. Fat.
1. Irenita 28102, A. R. 1985.....	6925.70	345.21
2. Alethea 26754, A. R. 2051.....	7705.00	378.97
3. Princess Hildegard 31559, A. R. 2376.....	6706.60	384.34
4. Hildeshia 25305, A. R. 2740.....	10758.70	480.96

Sons, 11 registered.

Columbia (R. G. A. S. 1185 P. S.), A. R.
Sire, Massachusetts (R. G. A. S. 293 F. S.); Dam, Daisy des Vinaires (R. G. A. S. 1925 F. S.).
Born Aug. 29, 1899. Bred and owned by H. M. Ozanne, Lilyvale, Castel, Guernsey.

PROGENY.

Daughters.	Record Lbs. Milk.	B. Fat.
1. Imp. Magnet of Lilyvale II 15174, A. R. 255.....	7491.90	379.75
2. Imp. Sweet Clover of Lyndon Heights 15579, A. R. 256	6894.10	362.51
3. Imp. Violet of Lilyvale II 15172, A. R. 257.....	9087.80	417.42

Daughters not in A. R. but having A. R. progeny.
Imp. Hayes Queen 15475.
Imp. Comtesse de Paris 27475.
Sons.
Imp. Golden Secret 12599, A. R.

Comus 2428, A. R.
Sire, Squire Kent 1504; Dam, Imp. Susanny 1st 3096.
Born June 27, 1890. Bred by S. P. Taber Willets, Roslyn, N. Y.
Sold June 22, 1893 to James Forsyth, Owego, N. Y.
" Apr. 29, 1895 to F. A. Graeff, Westport, N. Y.
" Nov. 14, 1896 to James Forsyth, Owego, N. Y.
" Mar. 2, 1898 to John G. Peene, Yonkers, N. Y.
" June 15, 1898 to James Forsyth, Owego, N. Y.

PROGENY.

Daughters, 60 registered.	Record Lbs. Milk.	B. Fat.
1. Sister Sue of Mossgiel 17480, A. R. 270.....	10622.26	582.37
2. Tinka of Riverside 14953, A. R. 371.....	5949.47	330.52
3. Mollie of Riverside 18483, A. R. 470.....	5830.70	341.27
Re-entry.....	8690.20	484.13

Daughters not in A. R. but having A. R. progeny.
Riverside's Lottie 11617.
Miss Glaenzer of Riverside 16188.
Tilly of Riverside 12903.
Sons, 31 registered.
Squire Wetherill 5217, A. R.
Sir Wilfred 4080, 1 daughter in A. R.
Cottie of Elm Place 14167, A. R. 16..... 7710.50 352.63
Squire Nicholas 3937, 1 daughter in A. R.
Naomi Trink 12158, A. R. 476..... 10426.10 548.22

Conqueror (R. A. A. S. 71 F. S.), A. R.
Sire, On Alderney; Dam, On Alderney.
Born July 19, 1905. Bred and owned by A. LePoidevin, Island of Alderney.

PROGENY.

Daughters.	Record Lbs. Milk.	B. Fat.
1. Imp. Rachel of Chateau a l'etocq 34364, A. R. 1721..	6484.00	309.67
2. Imp. Lucy of the Courtils 35493, A. R. 1996.....	9709.30	526.40
3. Imp. Queenie of Chateau a l'etocq 34373, A. R. 2262..	8368.60	402.41
4. Imp. Duchess of Chateau a l'etocq 34374, A. R. 2408..	7258.60	366.91
5. Imp. Beauty of Chateau a l'etocq 37481, A. R. 2942.	8359.40	402.35

Conyers Don Zaro 10785, A. R.
Sire, Imp. Pedro of the Videclins 10030, A. R.; Dam, Imp. Zara of the Isle 18521.
Born Jan. 25, 1906. Bred by Edward T. Price, Broad Axe, Pa.
Owned by E. C. Converse, Greenwich, Conn.

PROGENY.

Daughters, 14 registered.	Record Lbs. Milk.	B. Fat.
1. Conyers Zaroglen 25898, A. R. 2428.....	9773.10	483.67
2. Janet of Greenwich 34137, A. R. 2868.....	8907.10	404.43
3. Conyers Donna Fanny 25901, A. R. 3100.....	9100.40	466.62
4. Donna Zaro Foulon 33937, A. R. 3102.....	8671.90	423.99

Sons, 6 registered.

Coralette's Son 3987, A. R.
Sire, Viscount 2177, A. R.; Dam, Coralette 5722.
Born Nov. 17, 1894. Bred by Geo. C. Hill & Son, Rosendale, Wis.
Sold Mar. 1, 1895 to Rather & Beyer, Calumet Harbor, Wis.
" Mar. 19, 1902 to Geo. C. Hill & Son, Rosendale, Wis.
" May 1, 1905 to Charles L. Hill, Rosendale, Wis.
" July 29, 1909 to George H. Budde & Son, Kellogg, Minn.
" Nov. 1909 to Iowa Agricultural College, Ames, Iowa.

PROGENY.

Daughters, 44 registered.	Record Lbs. Milk.	B. Fat.
1. Anna of Rosendale 18279, A. R. 604.....	5249.80	273.63
2. Twinkling Star 18337, A. R. 605.....	5339.10	292.13
3. Coco of Rosendale 18281, A. R. 709.....	5334.30	306.79
4. Twilight's Valentine 19310, A. R. 752.....	5202.40	318.88
5. Nina of Rosendale 20118, A. R. 829.....	6299.60	324.66
6. Dawn of Rosendale 20119, A. R. 830.....	6008.45	323.89
7. Coral Belle 22213, A. R. 937.....	6561.20	322.81
8. Gloaming 21127, A. R. 950.....	5167.40	273.82
9. Moonlight of Rosendale 22951, A. R. 1144.....	4942.10	263.03
10. Hannah Cora 27242, A. R. 2677.....	8179.50	412.97
11. Queen's Coralette 25486, A. R. 2679.....	7584.30	353.14

Daughters not in A. R. but having A. R. progeny.
Doris of Elmside Farm 18051.
Starlight of Rosendale 16260.
Una of Rosendale 18338.
Eventide 17262.
Belle of Birchwood 18565.
Mernal of Rosendale 22949.
Sons, 50 registered.
Prince Edward of Lindenhurst 10476, A. R.
Elwyn 9118. I daughter in A. R.
Lucillta 21456, A. R. 920..... 6212.40 308.26
Council of Birchwood 10377, A. R.
His Majesty of Trianon 12227, A. R.
Crest of Birchwood 10806, 1 daughter in A. R.
Grace of Birchwood 27358, A. R. 3036..... 8882.00 404.38

Coralman 3193, A. R.
Sire, Benjamin 1931, A. R.; Dam, Coral of Paulsdale 3497.
Born Mar. 8, 1892. Bred by Geo. C. Hill, Rosendale, Wis
Sold Jan. 31, 1893 to H. D. Griswold, West Salem, Wis.

PROGENY.

Daughters, 4 registered.	Record Lbs. Milk.	B. Fat.
1. Queen Deette 9794, A. R. 11.....	14501.60	669.82
2. Queen of Salem 8857, A. R. 172.....	8696.00	393.67

Sons, 3 registered.
Guilford's Prince 3965, A. R.

Imp. Cora's Governor of Chilmark 8971, A. R.
Sire, Governor of the Chene (R. G. A. S. 1297 P. S.), A. R.;
Dam, Imp. Cora's Queen's Prize IV 16004, A. R. 143.
Born May 5, 1903. Bred by Thos. Le Prevost, Island of Guernsey.
Imp. in dam by V. Everit Macy, Ossining, N. Y.
Sold Apr. 21, 1909 to Albert C. Loring, Minneapolis, Minn.

PROGENY.

Daughters, 77 registered.	Record Lbs. Milk.	B. Fat.
1. Lenore of Chilmark 20614, A. R. 826.....	8162.70	452.24
2. Chene Lenore 21984, A. R. 989.....	7857.70	404.84
3. Antoinette of the Chene 23124, A. R. 1127.....	8186.80	388.74
4. Lady Governor 23130, A. R. 1128.....	6375.30	286.20
Re-entry.....	10971.80	517.79
5. Chilmark Lassie 23129, A. R. 1151.....	7661.80	363.29
6. Chenette 23125, A. R. 1152.....	9005.90	417.72
7. Countess of Chilmark 24807, A. R. 1325.....	6049.20	308.08
8. Queen of Chilmark 24809, A. R. 1326.....	6220.90	323.56
9. Honoria of Chilmark 21985, A. R. 1384.....	6980.40	340.66
10. Cora's Beatrice 24808, A. R. 1405.....	7476.60	368.27
11. Caroline of Chilmark 24812, A. R. 1462.....	7087.30	308.55
12. Governor's Nosegay 26239, A. R. 1542.....	8299.30	354.18
Re-entry.....	11900.40	540.33
13. Governess of the Isle 24815, A. R. 1543.....	7328.50	337.12
14. Antoinette of Chilmark 24816, A. R. 1544.....	10059.10	456.20
Re-entry.....	11235.00	545.03
15. Governess Carteret 23128, A. R. 1604.....	8623.60	400.94
16. Lady Chene 23126, A. R. 1663.....	7879.00	383.01
17. Cora's Bella 26334, A. R. 1735.....	9253.80	476.51
18. Beatrice of the Isles 2d 28011, A. R. 1935.....	9144.30	473.67
19. Paradocia of Chilmark 28015, A. R. 1936.....	9195.60	391.81
20. Clara's Caroline of Chilmark 28144, A. R. 1937.....	10444.80	529.06
21. Countess Galore of Chilmark 30965, A. R. 2119.....	10223.30	512.16
22. Dawn of Woodend 32964, A. R. 2414.....	10216.60	509.02
23. Primana of Woodend 32242, A. R. 2416.....	6669.20	374.51
24. Sunbeam of Woodend 32963, A. R. 2886.....	6345.40	316.63
25. Martha of Woodend 34448, A. R. 2887.....	8708.60	453.61
26. Lucretia Maid of Woodend 34449, A. R. 3111.....	6870.80	347.35

Sons, 67 registered.
Count of Chilmark 11364, A. R.
Justice of the Chene 11711, A. R.
Archer of Chilmark 13376, A. R.

Corinna's King 10432, A. R.
Sire, Ollie's King of Belle Vernon 8041, A. R.
Dam, Corinna White 17381, A. R. 815.
Born Mar. 17, 1905. Bred by J. A. Beidler, Willoughby, Ohio.
Sold Mar. 30, 1908 to W. P. Murray, Mentor, Ohio.

PROGENY.

Daughters, 6 registered.	Record Lbs. Milk.	B. Fat.
1. Cora Munroe 27459, A. R. 2229.....	6087.60	319.94
2. Stella of Belle Vernon 2d 25990, A. R. 2279.....	7401.10	398.93

Sons, 3 registered.

Corinne Vauxbelets 3515, A. R.
Sire, Imp. Squire of les Vauxbelets 4th, 771; Dam, Lady Camlet of Lehigh 3400.
Born Apr. 28, 1893. Bred by F. W. Tratt, Whitewater, Wis.
Sold Sept. 20, 1894 to L. Hinman, Neenah, Wis.

PROGENY. RECORD LBS. MILK. B. FAT.
Daughters, 9 registered.
1. Jessy Martin 2d 22229, A. R. 660 ..... 7449.80 414.91
2. Minette Martin 23475, A. R. 764 ..... 6349.60 317.17
Daughters not in A. R. but having A. R. progeny.
Susie Martin 15958.
Sons, 9 registered.

Coronation King (R. G. A. S. 1317 P. S.), A. R.
Sire, Harley of Chitral (R. G. A. S. 1182 P. S.), A. R.; Dam, Butter Queen (R. G. A. S. 1983, F. S.).
Born Apr. 17, 1901. Bred and owned by R. Alexandra, Bourg, Forest, Guernsey.
PROGENY. RECORD LBS. MILK. B. FAT.
Daughters.
1. Imp. The Maid of the Vrangue 22704, A R. 913 .... 7132.70 414.83
2. Imp. Hayes Imperiale 2d 23489, A. R. 1122 ..... 6424.60 319.53
Re-entry 12621.40 554.04
3. Imp. Hayes Olive 3d 20050, A. R. 3112 ..... 8787.20 417.56
Daughters not in A. R. but having A. R. progeny.
Duchesse of the Chene (6489 E. G. H. B.).
Sons.
Hayes King (1673 E. G. H. B.), 1 daughter in A R.
Imp. Bilberry 8th 37077, A. R. 2983 ..... 9810.70 488.72
Hayes Coronation 3d (1936 E. G. H. B.), 1 daughter in A. R.
Imp. Hayes Snowdrop 4th 44967, A. R. 3179 ..... 7419.30 353.61

Couleur's Sheet Anchor 13499, A. R.
Sire, None-like 7624; Dam, Imp. Couleur de Rose 14456, A. R. 70.
Born July 18, 1907. Bred by H. McK. Twombly, Madison, N. J.
Sold July 14, 1909 to J. L. Hope, Madison, N. J.
" Nov. 11, 1909 to Josiah White, Brandywine Summit, Pa.
PROGENY. RECORD LBS. MILK. B. FAT.
Daughters, 10 registered.
1. Couleur's La Belle 28404, A. R. 2347 ..... 9114.60 454.79
2. Chronicle 2d 33987, A. R. 2547 ..... 10490.70 472.42
Sons, 6 registered.

Council of Birchwood 10377, A. R.
Sire, Coralette's Son 3987, A. R.; Dam, Primrosedale 2d 14360, A. R. 115.
Born Mar. 7, 1905. Bred by M. L. Welles, Rosendale, Wis.
Sold Jan. 12, 1906 to John Uno Sebenius, Duluth, Minn.
" Dec. 14, 1907 to G. G. Hartley, Duluth, Minn.
PROGENY. RECORD LBS. MILK. B. FAT.
Daughters, 6 registered.
1. Suzanne of Trianon 28682, A. R. 1637 ..... 6394.50 300.89
2. Dalena Trianon 22598, A. R. 2806 ..... 9483.60 453.86
3. Island's Antoinette 34730, A. R. 3081 ..... 7533.30 357.16
Daughters not in A. R. but having A. R. progeny.
Coley Trianon 22423.
Sons, 4 registered.

Count Bishop 4366, A. R.
Sire, Viscount 2177, A. R.; Dam, Madame Tricksey 6519.
Born Jan. 30, 1896. Bred by Geo. C. Hill & Son, Rosendale, Wis.
Owned by Chas. L. Hill, Rosendale, Wis.
Sold Feb. 8, 1896 to Albon Parks, Pickett, Wis.
" Jan. 13, 1899, to W. K. Scribner, Oshkosh, Wis.
" Sept. 18, 1899 to Geo. C. Hill & Son, Rosendale, Wis.
" Oct. 31, 1901 to Univ. of Minn., St. Anthony Park, Minn.
PROGENY. RECORD LBS. MILK. B. FAT.
Daughters, 7 registered.
1. Countess of Rosendale 13493, A. R. 161 ..... 4876.90 273.96
2. Countess Una 15819, A. R. 570 ..... 7489.00 413.30
Re-entry 8364.40 426.45
3. Countess Victoria 14333, A. R. 789 ..... 7509.70 360.02
4. New Year's Primrose 13449, A. R. 1376 ..... 8426.60 453.28
Sons, 2 registered.

Count Fritts 4748, A. R.
Sire, Count Lonan 3516, A. R.; Dam, Tricksey 3d, 3191.
Born July 28, 1896. Bred by F. W. Tratt, Whitewater, Wis.
Sold Nov. 19, 1897 to Est. W. S. Ladd, Portland, Oregon.
PROGENY. RECORD LBS. MILK. B. FAT.
Daughters, 16 registered.
1. Miss Irene 16198, A. R. 327 ..... 6598.00 321.40
2. Lady Clementine 16195, A. R. 525 ..... 10162.10 503.34
3. Dora's Bess 16196, A. R. 848 ..... 9965.90 437.30
Daughters not in A. R. but having A. R. progeny.
Tilletta 13953.
Sons, 5 registered.

Count Lonan 3516, A. R.
Sire, Imp. Squire of Les Vauxbelets 4th 771; Dam, Emma's Luella 4449.
Born Dec. 19, 1892. Bred by F. W. Tratt, Whitewater, Wis.
Sold Oct. 21, 1896 to N. K. Fairbank, Lake Geneva, Wis.
PROGENY. RECORD LBS. MILK. B. FAT.
Daughters, 26 registered.
1. Twilight Lonan 12484, A. R. 49 ..... 6954.00 340.09
Re-entry 8610.80 442.15
2. Freia 11019, A. R. 650 ..... 10304.27 468.25
Sons, 19 registered.
Aeneas 5853, A. R.
Wolfram 5640, A. R.
Count Fritts 4748, A. R.
Teresita's Lonan 6286, A. R.

Count of Chilmark 11364, A. R.
Sire, Imp. Cora's Governor of Chilmark 8971, A. R.;
Dam, Countess Galore 17721, A. R. 510.
Born Mar. 17, 1906. Bred by V. Everit Macy, Ossining, N. Y.
Sold Mar. 9, 1907 to William H. Taylor, Westport, Conn.
PROGENY. RECORD LBS. MILK. B. FAT.
Daughters, 8 registered.
1. Wern's Ora 29709, A. R. 2564 ..... 7898.40 386.62
2. Canary of Daisydale 5th 26997, A. R. 2744 ..... 9604.50 475.50
Sons, 3 registered.

Count of Fenimore 6603, A. R.
Sire, Imp. Golden Knight 3405; Dam, Victress 5626.
Born Mar. 18, 1900. Bred by Edward S. Clark, Cooperstown, N. Y.
Sold May 15, 1901 to James M. Codman, Brookline, Mass.
" Dec. 11, 1901 to Wm. B. Rice, Peterboro, N. H.
" Apr. 9, 1904 to Mark N. Shultis, South Newbury, N. H.

PROGENY. RECORD LBS. MILK. B. FAT.
Daughters, 20 registered.
1. Countess Janice 17119, A. R. 844 ..... 8827.30 483.45
2. Countess Eunice 17125, A. R. 845 ..... 8128.70 437.52
3. Countess Louise 17124, A. R. 1208 ..... 10234.90 515.20
Sons, 15 registered.

"Country Gentleman" of Maryland 4881, A. R.
Sire, Comly of Paulsdale 3839; Dam, Hope of Norwood 6584.
Born Oct. 24, 1895. Bred by P. H. McCormick, Bel Air, Md.
Sold Nov. 25, 1895 to J. Lawrence McCormick, Bel Air, Md.
PROGENY. RECORD LBS. MILK. B. FAT.
Daughters, 27 registered.
1. Adella G. 13313, A. R. 689 ..... 8731.70 435.04
2. Mazeppa of Poplar Grove 13499, A. R. 1265 ..... 9857.30 459.04
Daughters not in A. R. but having A. R. progeny.
Clare of Poplar Grove 12122.
Esther of Poplar Grove 12558.
Faith of Norwood 12581
Helen of Norwood 16168.
Lady Makefield of Norwood 15287.
Lola of Poplar Grove 12557.
Nancy Mac 11523.
Nancy of Norwood 18568.
Silverita's Omega 15266.
Sons, 6 registered.

Country Lad 10873, A. R.
Sire, Rutilant 8399, A. R.; Dam, Country Maiden 16867, A. R. 468.
Born Nov. 10, 1905. Bred by H. McK. Twombly, Madison, N. J.
Sold Aug. 1, 1909 to J. L. Hope, Madison, N. J.
PROGENY. RECORD LBS. MILK. B. FAT.
Daughters, 7 registered.
1. Florham Rosy 28062, A. R. 2305 ..... 12146.55 621.36
2. Beldame 3d 28064, A. R. 2731 ..... 8145.00 386.30
Sons, 4 registered.

Curraghmore 4309, A. R.
Sire, Choice 3d 2284; Dam, Valencia 664.
Born July 28, 1895. Bred by Jas. Logan Fisher, Philadelphia, Pa.
Sold Apr. 17, 1899 to James Moore, Philadelphia, Pa.
PROGENY. RECORD LBS. MILK. B. FAT.
Daughters, 16 registered.
1. Cecchina 11694, A. R. 33 ..... 7576.71 398.58
2. Camisa 11437, A. R. 35 ..... 7625.76 298.91
3. Princess Madge of Homestead 12442, A. R. 836 ..... 9444.90 475.40
Daughters not in A. R. but having A. R. progeny.
Scarva 12540.
Sons, 14 registered.
Omdurman 5868, A. R.

Dairymaid's Choice of Pinehurst 13618, A. R.
Sire, Glenwood Boy of Haddon 4605, A. R.;
Dam, Dairymaid of Elm Place 14197, A. R. 19.
Born Mar. 10, 1908. Bred by Mrs. E. W. Strawbridge, Moorestown, N. J.
Sold in Feb. 1909 to M. M. Vaux, Bryn Mawr, Pa.
PROGENY. RECORD LBS. MILK. B. FAT.
Daughters, 45 registered.
1. Choice's Miranda of Harriton 33844, A. R. 2672 ..... 8763.60 452.60
2. Gypsy of Cox Farms 36807, A. R. 3038 ..... 8001.80 377.19
Sons, 27 registered.

Dairymaid's Glenwood of Pinehurst 10548, A. R.
Sire, Glenwood Boy of Haddon 4605, A R.; Dam, Dairymaid of Elm Place 14197, A. R. 19.
Born Mar. 25, 1904. Bred by Mrs. E. W. Strawbridge, Moorestown, N. J.
Sold July 30, 1907 to George W. Ott, Doylestown, Pa.
" Aug. 10, 1907 to George J. Miller, Three Tuns, Pa.
" Apr. 1, 1908 to George W. Ott, Doylestown, Pa.
" Oct. 22, 1909 to W. W. Marsh, Waterloo, Iowa.
" Nov. 4, 1910 to Mrs. E. W. Strawbridge, Moorestown, N. J.
PROGENY. RECORD LBS. MILK. B. FAT.
Daughters, 55 registered.
1. Marguerite of Pinehurst 24658, A. R. 1296 ..... 10431.80 493.26
Re-entry 13662.50 643.87
2. Haddon's Jewel 2d 28928, A. R. 1359 ..... 8242.60 345.92
3. Lilian Glenwood 27438, A. R. 1534 ..... 10517.60 563.49
4. Dairy Maid of Chestnut Hill 31440, A. R. 2184 ..... 6749.20 331.03
Sons, 59 registered.

Dandy Jim of Maple Glen 7415, A. R.
Sire, Rutila's Gold Basis 5625, A. R.; Dam, Duchess of Maple Glen 6343.
Born Apr. 7, 1901. Bred by Corydon Peck, Locke, N. Y.
Sold Jan. 27, 1902 to J. H. Hunter, Valley Falls, N. Y.
" Nov. 8, 1905 to Elmer Outten, Dover, Del.
PROGENY. RECORD LBS. MILK. B. FAT.
Daughters, 18 registered.
1. Daisy Anchor 17923, A. R. 955 ..... 7251.80 340.31
2. Viola Rose 17173, A. R. 2205 ..... 6724.00 388.87
Sons, 18 registered.

Dan Patch 6851, A. R.
Sire, Divan 5846, A. R.; Dam, Maid of Orange 4155.
Born Sept. 22, 1900. Bred by Ezra Michener, Michener, Pa.
Sold July 10, 1901 to James Logan Fisher, Philadelphia, Pa.
" Nov. 4, 1903 to Charles Edward Ingersoll, Penllyn, Pa.
PROGENY. RECORD LBS. MILK. B. FAT.
Daughters, 19 registered.
1. Uneeda B. 17523, A. R. 637 ..... 7739.50 420.10
2. Carola B. 17512, A. R. 638 ..... 8497.10 418.10
Re-entry 10255.40 522.85
3. Mimi 17525, A. R. 640 ..... 6862.10 353.29
4. Mimosa B. 17522, A. R. 646 ..... 7488.40 383.03
5. Salma 17514, A. R. 663 ..... 7174.40 393.55
6. Suwanee B. 17544, A. R. 822 ..... 10231.30 511.05
7. Talladeen 17510, A. R. 929 ..... 11906.80 633.51
8. Gentle Sue 20300, A. R. 1237 ..... 8691.40 418.18
9. Patch Quilt 16991, A. R. 1884 ..... 9150.00 492.07
Daughters not in A. R. but having A. R. progeny.
Katrinka B. 17517.
Sons, 17 registered.
Beacon Light B. 9417, A. R.

LIST OF GREAT PRODUCING DAMS

Darwin 4th 2574, A. R.
Sire, Darwin 1431; Dam, May Queen 1203.
Born Oct. 28, 1890. Bred by Sam'l C. Kent, West Grove, Pa.
Sold to Wm. B. Harvey, West Grove, Pa., (date of sale not known).
Sold June 30, 1891 to S. B. Harlow, Jr., Throopsville, N. Y.

Progeny.	Record Lbs. Milk.	B. Fat.
Daughters, 6 registered.		
1. Cynthia Munroe 10990, A. R. 81	10425.40	477.64
2. Dorothy June 13913, A. R. 271	8649.24	411.33
Daughters not in A. R. but having A. R. progeny.		
Cottie's Munroe 11166.		
Sons, 3 registered.		
Kathleen's Traveler 4119, A. R.		

Deanie's Jewel (R. G. A. S. 1790 P. S.), A. R.
Sire, Royal Governor of l'Etiennerie (R. G. A. S. 1484 P. S.), A. R.; Dam, Deanie (R. G. A. S. 1869 F. S.).
Born Aug. 10, 1905. Bred and owned by T. R. Gallienne, Ponchez, Castel, Guernsey.

Progeny.	Record Lbs. Milk.	B. Fat.
Daughters.		
1. Imp. Blossom III of the Ponchez 25795, A. R. 1281	7377.64	395.33
2. Imp. Royal Lady of the Isle 27500, A. R. 1379	5853.50	289.44
Sons.		
Imp. Deanie's Sequel 14630, 1 daughter in A. R.		
Briarbank Queen 36760, A. R. 3035	6279.60	366.32

Deanie's Pride (R. G. A. S. 1218 P. S.), A. R.
Sire, Richmond (R. G. A. S. 1278 P. S.); Dam, Deanie (R. G. A. S. 1869 F. S.).
Born July 12, 1902. Bred and owned by T. R. Gallienne, Castel, Guernsey.

Progeny.	Record Lbs. Milk.	B. Fat.
Daughters.		
1. Imp. Flora of the Ponchez 23228, A. R. 867	7177.00	403.60
Re-entry	9083.50	481.89
2. Imp. Cissy of the Ponchez II 22539, A. R. 2130	9745.00	443.31
Daughters not in A. R. but having A. R. progeny.		
Cloth of Gold II (R. G. A. S. 6222 P. S.).		

Dean of the Springs 10446, A. R.
Sire, Fantine's Pet 6339; Dam, Imp. Deanie XI 13882, A. R. 440.
Born May 30, 1905. Bred by F. E. Patterson, Greenville, Del.
Sold Aug. 3, 1905 to Shook Bros., Spring Mills, Pa.

Progeny.	Record Lbs. Milk.	B. Fat.
Daughters, 15 registered.		
1. Margie's Gertrude 28856, A. R. 1458	7054.60	386.14
2. Margie's Bess 27467, A. R. 2533	6474.00	350.22
Sons, 11 registered.		

Deputy II of the Quartiers (R. G. A. S. 1818 P. S.), A. R.
Sire, Fountainhead (R. G. A. S. 1309 P. S.); Dam, Violet III of the Quartiers R. G. A. S. 4849 P. S.).
Born June 18, 1904. Bred and owned by Rev. Hon. A. B. Hamilton, Les Quartiers, St. Sampson's, Guernsey.

Progeny.	Record Lbs. Milk.	B. Fat.
Daughters.		
1. Imp. St. Saviours III of the Quartiers 25555, A. R. 1212	8488.90	418.67
2. Imp. Dora of the Vrangue V 26662, A. R. 1669	9442.00	452.22
3. Imp. Beauty II of the Coutanchez 28465, A. R. 2081	13513.90	748.81
Re-entry	15221.30	829.36

Derilius 6643, A. R.
Sire, Filius 4397, A. R.; Dam, Cinderella 3251.
Born Dec. 11, 1899. Bred by F. W. Tratt, Whitewater, Wis.
Sold Feb. 28, 1906 to Brandt & Marsden, Fennimore, Wis.
" Mar. 15, 1907 to Fred W. Brandt, Fennimore, Wis.

Progeny.	Record Lbs. Milk.	B. Fat.
Daughters, 33 registered.		
1. Janetius 18087, A. R. 860	8756.00	428.33
2. Derinna 17777, A. R. 864	9109.00	442.70
3. Derilius's Hazel 23919, A. R. 1098	10283.50	480.67
4. Tricksey of Waukesha 19016, A. R. 1438	10263.70	479.17
5. Mariculius 24558, A. R. 1678	9458.80	388.42
6. Dairy Maid of Whitewater 20471, A. R. 3126	7546.50	412.08
Daughters not in A. R. but having A. R. progeny.		
Janet's Lily 25407.		
Derilius's Child 18864.		
Sons, 30 registered.		
Casterilius 10980, A. R.		
Trislette's Derilius 9580, A. R.		
Royaline 2d's Derilius 10922, A. R.		

Dewey of Riverside 5710, A. R.
Sire, Rocmont of Level Green 3759, A. R.; Dam, Gipsy 3d of Level Green 4201.
Born Oct. 2, 1898. Bred by Jas. Forsyth, Owego, N. Y.
Sold Oct. 19, 1898 to L. V. Axtell, Perry, Ohio.
" July 1, 1902 to Gillett & Watkins, Lima, N. Y.

Progeny.	Record Lbs. Milk.	B. Fat.
Daughters, 14 registered.		
1. Carrie A. of Homestead 16839, A. R. 485	8563.70	467.26
2. Friezette of Homestead 16727, A. R. 578	7702.70	399.70
Sons, 15 registered.		
Fernwood of Homestead 7448, A. R.		
Solomon of Homestead 8494, 1 daughter in A. R.		
Miss Meadow Pink 20510, A. R. 2510	9540.00	391.01

Diavolo (R. G. A. S. 1858 P. S.), A. R.
Sire, Royal Governor of l'Etiennerie (R. G. A. S. 1484 P. S.), A. R.
Dam, Beatrice VII (R. G. A. S. 4550 P. S.).
Born Nov. 10, 1905. Bred and owned by J. DeGaris, Castel, Guernsey.

Progeny.	Record Lbs. Milk.	B. Fat.
Daughters.		
1. Imp. Lady May of the Isle 28493, A. R. 1915	7333.20	342.48
Re-entry	11005.10	526.29
2. Imp. Mirabelle X 26682, A. R. 2511	9551.10	607.08

Dido's Standard 7683, A. R.
Sire, Standard 4652, A. R.; Dam, Dido of Geneva 8063.
Born Sept. 30, 1901. Bred by N. K. Fairbank, Lake Geneva, Wis.
Sold Feb. 7, 1903 to Swartz & Coe, Eagle, Wis.

Progeny.	Record Lbs. Milk.	B. Fat.
Daughters, 9 registered.		
1. Mayflower of Eagle 18119, A. R. 861	8518.00	406.22
2. Oakwood's Maid Eagle 18120, A. R. 1389	9459.20	448.00
3. Eagle Flossie 18122, A. R. 1488	9403.40	464.18
4. Eagle Bell 18116, A. R. 1839	9361.70	402.68
5. Beauty Eagle 18117, A. R. 2680	12709.60	652.85
Sons, 3 registered.		

Digby-Hood 13940, A. R.
Sire, Digby 6839; Dam, Maidenhood 4th 12553.
Born Nov. 26, 1905. Bred by L. A., N. E. & R. F. Jackson, Oxford, Pa.
Owned by R. Q. Whitten, New London, Pa.
Sold Jan. 21, 1907 to A. J. Cullen, Elkview, Pa.

Progeny.	Record Lbs. Milk.	B. Fat.
Daughters, 11 registered.		
1. Christmas of Elkview 30332, A. R. 2235	7067.90	370.35
2. Meranda L 31216, A. R. 2237	7041.00	345.29
3. Fannie F of Elkview 3d 30333, A. R. 2238	7681.10	376.92
4. Retaview 31215, A. R. 2242	6106.00	352.92
Sons, 6 registered.		

Divan 5846, A. R.
Sire, Paxinosa 4454; Dam, Kitty Clover 8803.
Born Oct. 15, 1897. Bred by Lee S. Clymer, Riegelsville, Pa.
Sold Feb. 20, 1899 to Ezra Michener, Michener, Pa.

Progeny.	Record Lbs. Milk.	B. Fat.
Daughters, 12 registered.		
1. Dolly Bloom 12770, A. R. 40	8841.58	453.86
Re-entry	12674.83	623.94
Re-entry	17297.51	836.21
2. Dolly Dillon 14226, A. R. 987	8926.20	416.72
Re-entry	11867.30	532.21
3. Belle Wilson 12571, A. R. 1062	8434.40	423.55
Daughters not in A. R. but having A. R. progeny.		
King's Myra 2d 13747.		
Sons, 12 registered.		
Dan Patch 6851, A. R.		
Islesboro 7733, A. R.		

Dolly Dimple's May King of Langwater 12997, A. R.
Sire, Imp. King of the May 9001, A. R.; Dam, Dolly Dimple 19144, A. R. 628.
Born Feb. 15, 1907. Bred by F. Lothrop Ames, North Easton, Mass.
Owned by F. Lothrop Ames, North Easton, Mass.

Progeny.	Record Lbs. Milk.	B. Fat.
Daughters, 25 registered.		
1. Langwater Nancy 27943, A. R. 1826	10913.90	630.60
2. May Belle of Linda Vista 29679, A. R. 2134	11981.76	653.02
3. Langwater Felois 2d 31569, A. R. 2320	9685.10	552.73
4. Aurora of Hylsted 32618, A. R. 2375	5474.90	333.50
5. Langwater Felois 34755, A. R. 3107	10667.10	566.58
Sons, 20 registered.		
Langwater Dictator 15068, A. R.		

Druce's Park Ranger (R. G. A. S. 1991 P. S.), A. R.
Sire, Druce's Champion (R. G. A. S. 1810 P. S.).
Dam, Druce's Fillpail (R. G. A. S. 2880 F. S.).
Born Feb. 6, 1907. Bred and owned by J. Druce, St. Martin's, Guernsey.

Progeny.	Record Lbs. Milk.	B. Fat.
Daughters.		
1. Imp. Guilmoto's Polly II 35800, A. R. 2456	8795.40	420.01
2. Imp. Fanny of the Mourants 34344, A. R. 2534	9483.70	507.63
Re-entry	10664.50	545.49

Du Chatel 8060, A. R.
Sire, John of Bernards 5742; Dam, Ovary 13082.
Born Feb. 15, 1902. Bred by E. H. Schley, Bernardsville, N. J.
Sold Mar. 1, 1902 to Wm. F. Peebles, Stamford, Conn.
" Oct. 15, 1902 to Mrs. Grace Cammann, Greenwich, Conn.
" Nov. 17, 1904 to Miss F. J. Learned & Miss G. Watson, Pittsfield, Mass.

Progeny.	Record Lbs. Milk.	B. Fat.
Daughters, 9 registered.		
1. Lady Putnam's Daughter 19038, A. R. 831	6580.20	345.24
2. Tara of Northbrook 19035, A. R. 840	8275.90	391.50
3. Carossa 19037, A. R. 868	6886.50	370.16
Sons, 1 registered.		

Duke of Broadview 3111, A. R.
Sire, Squire of Stony Brook 1824; Dam, Virginia of Stony Brook 3064.
Born Dec. 21, 1890. Bred by O. G. Walbridge, South Egremont, Mass.
Sold Aug. 26, 1892 to J. H. Rowley, Egremont, Mass.

Progeny.	Record Lbs. Milk.	B. Fat.
Daughters, 7 registered.		
1. Minnesota 10453, A. R. 173	6682.65	410.72
2. Alice of Broadview 6962, A. R. 394	8691.63	437.26
3. Mississippi 10452, A. R. 430	8169.60	363.14
Sons, 1 registered.		

Duke of Daisydale 5172, A. R.
Sire, Squire Bloom 4844; Dam, Corolla of Daisydale 10110.
Born Nov. 3, 1897. Bred by Wm. H. Taylor, Saugatuck, Conn.
Sold Dec. 9, 1897 to E. W. & H. W. Tillotson, Farmington, Conn.

Progeny.	Record Lbs. Milk.	B. Fat
Daughters, 9 registered.		
1. Hotine 12956, A. R. 142	6932.79	415.53
2. Farmington's Priscilla 14110, A. R. 416	6331.80	326.31
Daughters not in A. R. but having A. R. progeny.		
Kala 15431.		
Sons, 4 registered.		

Duke of Hardwick 6436, A. R.
Sire, Pink's La Pierre 3923; Dam, Miss Bluebird 8171.
Born Aug. 9, 1898. Bred by Geo. Mixter, Hardwick, Mass.
Sold Feb. 9, 1900 to H. F. Dimock, South Coventry, Conn.

Progeny.	Record Lbs. Milk.	B. Fat.
Daughters, 26 registered.		
1. Coventry Agnes 14143, A. R. 328	6797.77	329.42
2. Lavesa R. 15064, A. R. 669	9318.80	450.89
Daughters not in A. R. but having A. R. progeny.		
Coventry Heartsease 17180.		
Sons, 12 registered.		

Duke of Mouilpied (R. G. A. S. 2045 P. S.), A. R.
Sire, Imp. Galaxy's Sequel 16904, A. R.;
Dam, Golden Reality (R. G. A. S. 4868 P. S.).
Born May 25, 1907. Bred by Yves Guilmoto, St. Martin's, Guernsey.
Owned by D. A. Mahy, St. Martin's, Guernsey.

Progeny.	Record Lbs. Milk.	B. Fat.
Daughters.		
1. Imp. Mouilpied's Edna May 29320, A. R. 2593	8702.30	441.14
2. Imp. Richesse of Calais III 40654, A. R. 2730	9215.70	431.19
3. Imp. Beauty II of the Camp 35816, A. R. 3183	7516.20	358.19

LIST OF GREAT PRODUCING DAMS

Duke S. of Fernwood 8550, A. R.
Sire, King Stanford of Fernwood 6648;
Dam, Victorine of Fernwood 10966, A. R. 109.
Born Feb. 1, 1902. Bred by Thos. E. Brooks, Daretown, N. J.
Sold Mar. 26, 1903 to John Tyler, Salem, N. J.

Progeny.	Record Lbs. Milk.	B. Fat.
Daughters, 24 registered.		
1. Lillian of Maple Lane 29453, A. R. 1450	7534.60	354.94
2. Belle Gardiner 3d 28111, A. R. 3041	8261.50	363.36
Sons, 4 registered.		

Elmwood's Knight 10821, A. R.
Sire, Belted Knight 8272; Dam, The Early Star 19294.
Born Mar. 27, 1904. Bred by J. H. Mildram, Wells, Maine.
Sold in spring of 1905 to S. C. Hall, Kennebunk, Maine.
" Mar. 23, 1906 to C. E. Knight, White Rock, Maine.

Progeny.	Record Lbs. Milk.	B. Fat.
Daughters, 13 registered.		
1. Creusa of Elmwood 4th 21809, A. R. 1454	10535.01	440.68
2. Ethel L. 23077, A. R. 2525	8465.50	417.29
Sons, 4 registered.		

Endymion 8916, A. R.
Sire, Guydette 3966, A. R.; Dam, Lindenora 12754, A. R. 711.
Born Apr. 18, 1903. Bred by Fred Rietbrock, Milwaukee, Wis.
Sold Aug. 11, 1903 to H. D. Griswold, West Salem, Wis.
" Oct. 7, 1907 to Helendale Farms, Milwaukee, Wis.

Progeny.	Record Lbs. Milk.	B. Fat.
Daughters, 24 registered.		
1. Yeksa Sunburst 22576, A. R. 1024	7244.05	334.20
Re-entry	11799.50	581.24
2. Katharine Parker 20002, A. R. 1025	9477.96	483.82
3. Marie B. 21505, A. R. 1039	6929.60	345.56
Re-entry	7219.50	360.36
Re-entry	9010.70	430.71
4. Endymion's Primrose 23795, A. R. 1229	7134.60	394.42
Re-entry	12214.00	656.71
5. Sundew of Snowdoun 25229, A. R. 1317	4851.20	269.62
6. Sheila of Snowdoun 25228, A. R. 1318	6022.30	317.82
7. Kathrene Yeksa 26271, A. R. 1622	5733.70	269.66
8. Litago 31555, A. R. 1890	10613.40	488.56
9. Champion Belle 28954, A. R. 2384	8833.60	469.24
10. Dorothy of Helendale 28955, A. R. 2948	9144.60	481.76
11. Endymienta 26841, A. R. 2980	10330.50	474.34
Sons, 14 registered.		

Erwin of Canonsburg 4543, A. R.
Sire, Erwin 2682; Dam, Mirza 8364.
Born Jan. 30, 1896. Bred by Henry Marshall, Norway, Pa.
Sold July 13, 1896 to W. G. Thompson & Son, Canonsburg, Pa.

Progeny.	Record Lbs. Milk.	B. Fat.
Daughters, 11 registered.		
1. Maggie Wylie 13142, A. R. 52	7755.52	413.42
Re-entry	8625.01	472.05
2. Maggie Pearce 11905, A. R. 78	6550.84	325.71
3. Flora Young 13684, A. R. 164	5405.65	300.63
4. Emma Donaldson 12341, A. R. 200	8159.40	460.09
5. Emma Campbell 17424, A. R. 823	8495.40	425.43
Daughters not in A. R. but having A. R. progeny.		
Annie Albree 17425.		
Emma Schaafsma 11034.		
Annie Maude Lawson 11037.		
Guernsey Belle of Neill Heights 24457.		
Sons, 2 registered.		
Mat Quay 7021, 1 daughter in A. R.		
Florodora of Tawawa 14485, A. R. 434	7787.60	411.84

Espanore 2d 5902, A. R.
Sire, Espanore 4764; Dam, Custer's Belle 9514.
Born Sept. 8, 1898. Bred by W. D. Hoard, Fort Atkinson, Wis.
Owned by W. D. Hoard, Fort Atkinson, Wis.

Progeny	Record Lbs. Milk	B. Fat
Daughters, 9 registered		
1. Contessa's Favorite 16724 A. R. 721	6805.30	354.35
2. Corellia 13931 A. R. 724	8563.00	448.01
3. Bernhardt 16080 A. R. 726	7259.40	408.78
4. Marsena of Prospecd 15506 A. R. 736	8250.90	400.09
5. Dottie Fern 15507 A. R. 804	8512.10	389.02
6. Mabel of Prospect 16081, A. R. 906	8933.40	444.70
7. Falco 13992, A. R. 1010	10925.70	508.47
Daughters not in A. R. but having A. R. progeny.		
Harriet of Prospect 15505.		
Sons, 6 registered.		
Roy of Prospect 7463, A. R.		

Esquire of Linden 6673 A. R.
Sire, Lily Ella's Jeweller 5417, A. R.; Dam Lady of Lind Wood 7334.
Born Mar. 9, 1900. Bred by Charles Solveson, Nashotah, Wis.
Sold June 25, 1900 to J. M. McCamant, New London, Pa.
" Feb. 26, 1902 to N. J. Roher, Strasburg, Pa.
" June 2, 1902 to Edward W. Twaddell, Westtown, Pa.
" Mar. 25, 1905 to Benjamin Riegel, Easton, Pa.

Progeny.	Record Lbs. Milk	B. Fat
Daughters, 12 registered.		
1. Katherine Linden 14426 A. R. 459	7220.30	389.29
2. Chelly Glenwood Linden 16966 A. R. 467	7172.80	330.52
3. Linden's Young Polly Vrangue 18630 A. R. 551	6488.20	371.10
Re-entry	8267.80	422.43
Re-entry	8129.40	381.90
4. Linden's Glenwood Melvina 18736, A. R. 558	7030.20	342.86
5. Chelly Glenwood of Harbor Hill 22832, A. R. 1381	6757.10	360.21
Sons, 8 registered		
Linden's Linden 15230, 1 daughter in A. R.		
Linden Modenese 28212 A. R. 1570	6861.40	367.48

Imp. Evory 3977, A. R.
Sire, On Guernsey Sir Jasper 2d (R. G. A. S. 821 P. S.); Dam, Imp. Rose of the Ville Amphrey 3d 7676.
Born Jan. 29, 1895. Bred by Gen. D. Carey, Island of Guernsey.
Imp. in dam by Levi P. Morton, Rhinecliff, N. Y.
Sold Apr. 15, 1896 to J. M. Duncan, Silver Springs, N. Y.
" Mar. 10, 1898 to R. C. Conde, Galway, N. Y.
" May 18, 1899 to F. B. Buckley, Valley Falls, N. Y.
" Apr. 1, 1902 to Wilbur Fryer, Greenwich, N. Y.

Progeny.	Record Lbs. Milk.	B. Fat.
Daughters, 13 registered.		
1. Patience W. 14633, A. R. 118	7406.71	404.37
2. Arthetta 18460, A. R. 387	6050.40	340.39
3. Brenda Troil 23791, A. R. 849	7534.00	378.83
Daughters not in A. R. but having A. R. progeny.		
Belle of Birchton 11613.		
Sons, 10 registered.		
Glendon 4774, A. R.		

Fairview Duke 7299, A. R.
Sire, Violet's Duke 4222; Dam, Lily Hoopes 13798.
Born Apr. 10, 1901. Bred by J. C. Higgins, Delaware City, Del.
Sold June 22, 1901 to Walter T. Morris, Chestertown, Md.

Progeny.	Record Lbs. Milk.	B. Fat.
Daughters, 6 registered.		
1. Worton Lilly of Locust Hill 36130, A. R. 1862	9410.70	476.11
2. Rosie of Locust Hill 21958, A. R. 2087	8674.60	502.47
Sons, 2 registered.		

Fandaph of Willswood 7199, A. R.
Sire, Fanco 7198; Dam, Daphne of Willswood 13605.
Born Apr. 28, 1900. Bred by Wills A. Seward, Budds Lake, N. J.
Sold Jan. 6, 1902 to C. R. Myer, New Brunswick, N. J.

Progeny.	Record Lbs. Milk.	B. Fat.
Daughters, 2 registered.		
1. Nancy of Lyndon Heights 15327, A. R. 258	8104.65	409.75
2. Lottie of Lyndon Heights 15580, A. R. 264	6738.30	310.42
Sons, 7 registered.		
Reliance of Lyndon Heights 9063, 1 daughter in A. R.		
Golden Eliane 20425, A. R. 908	8122.91	432.60

Imp. Fanny's Sequel 19563, A. R.
Sire, Imp. Masher's Sequel 11462, A. R.; Dam, On Guernsey Masher's Fanny (R. G. A. S. 5070 P. S.).
Born Sept. 17, 1905. Bred by Alfred La Patourel, Island of Guernsey.
Imp. July 13, 1911 by F. B. Buckley, Schaghticok e, N. Y.
Sold Nov. 1, 1912 to J. G. Sherman, Greenwich, N. Y.

Progeny.	Record Lbs. Milk.	B. Fat.
Daughters, 48 registered.		
1. Imp. Sequel's Jessie 25601, A. R. 1335	8118.20	371.52
2. Imp. Sequel's Lil 25600, A. R. 1338	6828.10	331.88
3. Imp. Princess Helena VIII 28354, A. R. 1583	8207.40	350.12
Re-entry	9783.30	409.55
4. Imp. Fanny's Sequel's Daisy 27566, A. R. 1711	7595.60	348.26
5. Imp. Flossie II of the Baissieres 30291, A. R. 1811	5494.90	272.23
6. Imp. Marguerite of the Isle 28504, A. R. 2077	9277.50	396.33
7. Imp. Baubigny's Daisy 25801, A. R. 2107	12630.30	583.96
8. Imp. Lady Jeannette IV of the Fountain 28509, A. R. 2226	7788.40	408.13
9. Imp. Daisy Mahy of the Isle 28477, A. R. 2245	8999.20	407.47
10. Imp. White's Daisy II 35216, A. R. 2364	10329.90	430.60
11. Imp. Lily II des Baissieres 39454, A. R. 3059	9899.80	486.34
Sons, 10 registered.		
Imp. Governor of the Fountain 15381, 1 daughter in A. R.		
Governor's Lady Corfu 34173, A. R. 3040	6797.70	336.47

Faucette's Prince 10310, A. R.
Sire, Duke Faucette 8965; Dam, Olive of Chatham 16814.
Born Apr. 12, 1905. Bred by George M. White, Freehold, N. Y.
Sold Sept. 14, 1905 to Wm. C. Lamont, Cobleskill, N. Y.

Progeny.	Record Lbs. Milk.	B. Fat.
Daughters, 27 registered.		
1. Hestia of Lamont's Farm 24240, A. R. 2905	7180.90	384.12
2. Faucette's Morning Glory 23446, A. R. 3136	9869.50	514.73
Sons, 12 registered.		

Imp. Fayette 4533, A. R.
Sire, Imp. Squire of Lilyvale 4181; Dam, Imp. Flint 8392.
Born Feb. 18, 1896. Bred by H. M. Ozanne, Island of Guernsey.
Imp. in dam by Levi P. Morton, Rhinecliff, N. Y.
Sold June 24, 1896 to W. S. Stevenson, Butler, Pa.
" May 9, 1899 to J. M. Rowan, Maharg, Pa.

Progeny.	Record Lbs. Milk.	B. Fat.
Daughters, 7 registered.		
1. Jollity of Bonnie Brook 12739, A. R. 308	6965.40	370.34
2. Edna of Bonny Brook 12738, A. R. 527	9239.50	464.87
Sons, 5 registered.		

Fenimore Prince 4599, A. R.
Sire, Imp. Golden Knight 3405; Dam, Imp. Atrina 2d 6848.
Born Aug. 25, 1895. Bred by Edward S. Clark, Cooperstown, N. Y.
Sold Sept. 4, 1896 to Geo. L. Cone, Perry, N. Y.
" Aug. 17, 1899 to The Belle Vernon Farms Dairy Co., Willoughby, Ohio.
" July 20, 1900 to L. V. Axtell, Perry, Ohio.
" May 6, 1901 to The San Joaquin Ice Co., Fresno, Cal.

Progeny.	Record Lbs. Milk.	B. Fat.
Daughters, 37 registered.		
1. Lady Washington of Elm Place 13262, A. R. 79	7172.75	314.43
2. Faucette's Pretty Maiden 13837, A. R. 167	8049.60	400.18
3. Belle Vernon Belle 13259, A. R. 796	7728.35	417.17
4. Lena Munroe 16051, A. R. 963	10130.53	543.14
5. Ula Doyle 12476, A. R. 1971	8198.00	484.15
Daughters not in A. R. but having A. R. progeny.		
Susan of Elm Place 12502.		
Sons, 20 registered.		

Fernwood Lily's Son 3931, A. R.
Sire, Bonny Boy 1097; Dam, Imp. Fernwood Lily 1468.
Born Sept. 16, 1894. Bred by W. M. Paul, Moorestown, N. J.
Sold Nov. 14, 1894 to John C. Higgins, Delaware City, Del.

Progeny.	Record Lbs. Milk.	B. Fat.
Daughters, 16 registered.		
1. Friesolette 21166, A. R. 1566	10527.40	473.69
2. Emerita 2d 21164, A. R. 1577	10976.30	599.99
3. Mara 21161, A. R. 1580	9125.90	438.15
4. Lily Emerande 21160, A. R. 1701	11976.30	572.39
5. Golden Paula 21162, A. R. 1715	9835.70	531.42
6. My Lady Baltimore 2d 21165, A R. 1921	13470.50	608.76
Re-entry	15424.40	713.21

Daughters not in A. R. but having A. R. progeny.
Friezette 13127.
Fernwood's Hyacinth 21163.
Golden Anne 13135.
Sons, 9 registered.
Pomara Boy 6226, 1 daughter in A. R.
Praxedes of Haddon 15562, A. R. 397..... 7851.20 339.42
Pomara's Fernwood 6317, 1 daughter in A. R.
Meranna 21169, A. R. 1512..... 14788.40 675.53
Pomara's Fernwood Boy 9621, A. R.
Duke of Worton 4898, 1 daughter in A. R.
Queen of Locust Hill 21956, A. R. 1773..... 8651.30 409.27

Fernwood of Homestead 7448, A. R.
Sire, Dewey of Riverside 5710, A. R.; Dam, Gallezette 2d 13131.
Born June 17, 1901. Bred by L. V. Axtell, Perry, Ohio.
Sold Aug. 1, 1901 to H. A. C. Taylor, Newport, R. I.

Progeny.	Record Lbs. Milk.	B. Fat.
Daughters, 31 registered.		
1. Poppy of the Glen 18388, A. R. 545	8037.39	362.25
2. Minx of the Glen 18389, A. R. 546	8615.21	411.14
3. Lavender of the Glen 18391, A. R. 886	10203.90	559.41
5. Hazel of the Glen 18386, A. R. 1120	9740.75	414.84
Re-entry	12060.45	538.84
6. Water Witch of the Glen 23261, A. R. 1133	11275.50	539.91
7. Fernleaf of the Glen 21661, A. R. 1515	14152.50	597.80
Re-entry	15119.40	607.16
8. Watercress of the Glen 16811, A. R. 2093	8840.70	449.51
9. Rita of the Glen 21664, A. R. 2604	10271.00	447.02
Daughters not in A. R. but having A. R. progeny.		
Buss of the Glen 19743.		
Josephine of the Glen 19610.		
Sons, 10 registered.		

Filius 4397, A. R.
Sire, Springer 2685, A. R.; Dam, Maternalette 2d 6854.
Born Nov. 29, 1895. Bred by N. K. Fairbank, Lake Geneva, Wis.
Sold Oct. 26, 1896 to F. W. Tratt, Whitewater, Wis.

Progeny.	Record Lbs. Milk.	B. Fat.
Daughters, 16 registered.		
1. Contessa of Atkinson 12947, A. R. 723	9492.70	449.66
2. Cimilla 12894, A. R. 808	9705.20	439.94
3. Zeta's Gem 16883, A. R. 1102	9893.70	506.60
Daughters not in A. R. but having A. R. progeny.		
Filevia 11796.		
Filius Janette 16886.		
Filius Luetta 16885.		
Sons, 14 registered.		
Derilius 6643, A. R.		
John Bull of Prospect 7462, 1 daughter in A. R.		
Lady Lavene 2d 16083, A. R. 737	8576.00	427.61
Royaline 2d's Boy 6141, A. R.		

Fillmore's Sultan 9117, A. R.
Sire, Sheet Anchor 2d 4149, A. R.; Dam, Sultana of Paxtang 8732, A. R. 28.
Born Dec. 12, 1902. Bred by S. M. Shoemaker, Eccleston, Md.
Sold Dec. 16, 1903 to Charles H. Jones, Wellesley Farms, Mass.
" June 30, 1908 to John Hopewell, South Natick, Mass.

Progeny.	Record Lbs. Milk.	B. Fat.
Daughters, 18 registered.		
1. Fillmore's Imogene 21510, A. R. 1118	10013.40	461.43
2. Fillmore's Miss Priscilla 25397, A. R. 1139	6328.90	351.26
3. Sultan's Bonny 25396, A. R. 1147	11038.80	478.98
4. Fillmore's Miss Chauntress 25398, A. R. 1258	7130.93	398.33
5. Plough Girl 25399, A. R. 1323	6323.40	330.04
Daughters not in A. R. but having A. R. progeny.		
Good Return 22147.		
Sons, 15 registered.		

Imp. Financier 8571, A. R.
Sire, On Guernsey Victor des Rocquettes (R. G. A. S. 1057 P. S.); Dam, Imp. May Rose of Dentonia 13853.
Born July 7, 1899. Bred by Peter Martel, Island of Guernsey.
Imp. Dec. 1902 by V. Everit Macy, Ossining, N. Y.
Sold Feb. 10, 1906 to George M. Carpenter, Wilkes-Barre, Pa.

Progeny	Record Lbs. Milk.	B. Fat.
Daughters, 18 registered.		
1. Imp. Sweet Home 15751, A. R. 741	8211.50	373.92
2. Beatrice of Chilmark 21983, A. R. 919	7048.10	381.43
3. Imp. Jessie III of the Vrangue 23648, A. R. 1179	8941.00	522.72
4. Imp. Beauty of the Duvaux 22536, A. R. 1193	12376.40	527.76
5. Imp. Dolly III of the Baissiere 18888, A. R. 2280	7988.50	421.38
6. Imp. France XIII 24826, A. R. 2495	14012.00	610.15
7. Imp. Nelly III of the Baissieres 39644, A. R. 2599	11922.20	565.79
8. Imp. Sundari XX 18535, A. R. 2755	12323.80	561.45
Daughters not in A. R. but having A. R. progeny.		
France XV (R. G. A. S. 4936 P. S.).		
Cissy of the Ponchez I (R. G. A. S. 5021 P. S.).		
Imp. Uter 21268.		
Golden Reality (R. G. A. S. 4868 P. S.).		
Sons, 5 registered.		
Imp. Financier IV 10211, 1 daughter in A. R.		
Imp. Richesse of the Chene XVI 19686, A. R. 1355	8139.80	423.24
King Edward 1st (1477 E. G. H. B.), A. R.		

Financiere III's May Rose King 13028, A. R
Sire, Imp. May Rose King 8336, A. R.; Dam, Imp. Financiere III 21540.
Born Sept. 15, 1907. Bred by J. L. Hope, Madison, N. J.
Owned by J. A. Beidler, Willoughby, Ohio.

Progeny.	Record Lbs. Milk.	B. Fat.
Daughters, 5 registered.		
1. Stella's Favorite 2d 29167, A. R. 2283	12357.60	581.18
Re-entry	14529.60	719.23
2. Princess Corinna 3d 29987, A. R. 2473	9284.90	462.20
3. Rose of Belle-Vernon 31188, A. R. 3200	11078.10	544.26
Sons, 6 registered.		

First of Glyndwr 5641, A. R.
Sire, Shylock of Darlington 4579, A. R.; Dam, Lenox Dale Maid 5880.
Born May 23, 1898. Bred by Fred Rietbrock, Milwaukee, Wis.
Sold May 25, 1906 to D. W. Jones, Nashotah, Wis.

Progeny.	Record Lbs. Milk.	B. Fat.
Daughters, 14 registered.		
1. Duessa 14221, A. R. 380	8739.60	428.97
2. Danusia 16917, A. R. 514	10013.60	508.90
Sons, 14 registered.		
Sixth of Glyndwr 6820, 1 daughter in A. R.		
Star of Snowdoun 17271, A. R. 1040	9022.55	453.79

Flash of Fenimore 6602, A. R.
Sire, Imp. Golden Knight 3405; Dam, Victress 5626.
Born Apr. 7, 1899. Bred by Edward S. Clark, Cooperstown, N. Y.
Sold Aug. 29, 1900 to James McLean, South Kortright, N. Y.

Progeny.	Record Lbs. Milk.	B. Fat.
Daughters, 13 registered.		
1. Lady Delaware 21073, A. R. 583	7904.40	369.05
2. Dollie Dimple of Riverside 21078, A. R. 584	8395.70	422.95
Sons, 2 registered.		

Fleur-de-Lys (1565 E. G. H. B.), A. R.
Sire, Broomflower (1446 E. G. H. B.); Dam, Rosey 4th (4637 E. G. H. B.).
Born Nov. 6, 1903. Bred and owned by H. Fitzwalter Plumptre, England.

Progeny.	Record Lbs. Milk.	B. Fat.
Daughters.		
1. Imp. Muriel of Kent 32400, A. R. 1496	6800.50	326.25
Re-entry	11616.30	546.74
2. Imp. Gulnare 20th 32445, A. R. 2025	7210.50	403.21
3. Imp. Windflower 3d 32414, A. R. 2970	13514.55	626.16
4. Imp. Lady Muriel of Kent 45980, A. R. 3165	9558.20	516.66

Four Hundred, Jr., 10616, A. R.
Sire, Four Hundred 5700; Dam, Mattie Patterson 11278.
Born Jan, 8, 1902. Bred by J. E. Bertolette, Athol, Pa.
Owned by J. E. Bertolette, Athol, Pa.

Progeny.	Record Lbs. Milk.	B. Fat.
Daughters, 12 registered.		
1. Ruth's Delight 21728, A. R. 985	7640.57	421.69
Re-entry	7964.80	377.46
2. Lady Christabel 21484, A. R. 1032	8345.30	411.15
3. Lulu of Pine Grove 20293, A. R. 1691	10053.20	534.16
4. Autumn Green 21377, A. R. 2412	8289.80	422.11
Daughters not in A. R. but having A. R. progeny.		
Beatrice of Athol 19777		

France's Jewel II (R. G. A. S. 1065 P. S.) A. R.
Sire, Imp. Island Champion 6263, A. R.; Dam, On Guernsey France IV (R. G. A. S. 3533 P. S.).
Born Sept. 23, 1896. Bred by P. D. Ozanne, Les Pelleys, Castel, Guernsey.
Owned by T. Le Prevost, l'Etiennerie, Castel, Guernsey.

Progeny.	Record Lbs. Milk.	B. Fat.
Daughters.		
1. Imp. Cora's Queen's Prize IV 16004, A. R. 143	8080.38	410.81
2. Imp. Bonne et Belle 14455, A. R. 155	9458.90	423.85
3. Imp. Oneida I of the Mill 18882, A. R. 513	8608.30	387.87
4. Imp. Island Butter Queen 19661, A. R. 696	8531.40	442.58
Re-entry	12158.80	619.31
Daughters not in A. R. but having A. R. progeny.		
Imp. Bijou's Darling I 16501.		
Imp. Reality of the Fountain 23206.		
Granny I of the Choffins (R. G. A. S. 5579 P. S.).		
Antoinette's Queen's Prize V (R. G. A. S. 4843 P. S.).		
Sons.		
Imp. Francette's France 7748, A. R.		

Imp. France's Jewel V 11396, A. R.
Sire, Imp. Masher's Sequel 11462, A. R.
Dam, France VI (R. G. A. S. 4620 P. S.).
Born June 8, 1904. Bred by P. D. Ozanne, Island of Guernsey.
Imp. in fall of 1904 by Robert Winsor, Boston, Mass.
Sold Nov. 27, 1907 to George Wood, Wawa Pa.

Progeny.	Record Lbs. Milk.	B. Fat.
Daughters, 19 registered.		
1. Frances Yocum of Wawa 29416, A. R. 1848	7076.00	286.82
2. France's Wawa Maid 40289, A. R. 2392	5948.40	266.38
3. France's Quince Blossom of Wawa 43949, A. R. 2764	7823.60	336.83
4. France's Daisy of Wawa 43960, A. R. 2765	7896.60	406.41
Sons, 20 registered.		

Imp. France's Jewel VII 10564, A. R.
Sire, Guiding Star of the Tertre (R. G. A. S. 1448 P. S.); Dam, Imp. France XIV, 26617, A. R. 1824.
Born Feb. 15, 1905. Bred by P. D. Ozanne, Island of Guernsey.
Imp. Oct. 28, 1905 by Edward T. Price, Broad Axe, Pa.
Sold May 17, 1906 to Anthony Higgins, Wilmington, Del.

Progeny.	Record Lbs. Milk.	B. Fat.
Daughters, 9 registered.		
1. Jessie of Meadowbrook 22717, A. R. 1260	7656.50	371.81
2. France J.'s Masher's Minette 22371, A. R. 1157	6970.20	321.71
3. Bloomfield Fleurie 22342, A. R. 1833	6938.70	382.82
Sons, 3 registered.		
Jewel of Koshkonong Place 12202, A. R.		

Imp. France's Jewel IX 11368, A. R.
Sire, Guiding Star of the Tertre (R. G. A. S. 1448 P. S.);
Dam, France XI (R. G. A. S. 4621 P. S.).
Born Aug. 23, 1905. Bred by P. D. Ozanne, Island of Guernsey.
Imp. Aug. 18, 1906 by Alfred G. Lewis, Geneva, N. Y.
Sold Oct. 27, 1906 to Charles H. Foote, Burlington, Vt.

Progeny.	Record Lbs. Milk.	B. Fat.
Daughters, 32 registered.		
1. Blanchflower of Lewison 23765, A. R. 1232	6529.20	320.73
2. France's Rose of Fairview 30950, A. R. 2979	7364.20	375.80
Sons, 33 registered.		

Imp. France's Jewel XI 13383, A. R.
Sire, Imp. Masher's Sequel 11462, A. R.; Dam, France XIV (R. G. A. S. 4935 P.S.
Born Apr. 16, 1907. Bred by P. D. Ozanne, Island of Guernsey.
Imp. May 21, 1908 by Alfred G. Lewis, Geneva, N. Y.
Sold July 13, 1908 to H. G. & R. Cheney, South Manchester, Conn.
" Apr. 5, 1910 to H. G. Cheney, South Manchester, Conn.

Progeny.	Record Lbs. Milk.	B. Fat.
Daughters, 14 registered.		
1. Worden's Lady of Lewison 27263, A. R. 1761	5770.40	265.70
2. Orchis of Greenway 3d 34465, A. R. 2620	6081.50	296.39
3. Kip of Greenway 38223, A. R. 3191	6270.50	295.88
Sons, 11 registered.		

ADVANCED REGISTER SIRES

Imp. France's Masher 2d 7248, A. R.
Sire, Imp. Island Champion 6263, A. R.; Dam, Imp. La Belle France 14454.
Born May 25, 1897. Bred by P. D. Ozanne, Island of Guernsey.
Imp. Feb. 14, 1901 by Louis Cabot, Dublin, N. H.
Sold in 1905 to S. M. Shoemaker, Eccleston, Md.

Progeny.	Record Lbs. Milk.	B. Fat.
Daughters, 28 registered.		
1. Imp. Couleur de Rose 14456, A. R. 70	8155.79	389.24
2. Imp. Justinee's Golden Queen 17552, A. R. 436	10370.03	518.86
3. Imp. Deanie XI 13882, A. R. 440	7717.01	368.34
4. Imp. Island Blossom 18886, A. R. 526	8150.65	403.23
5. Francelmer 15343, A. R. 647	10441.50	499.27
6. France's Milk Maid 15341, A. R. 825	11783.10	534.13
Re-entry	11725.70	545.71
Re-entry	12311.70	592.77
Re-entry	15277.70	739.41
7. Imp. Blanchflower VIII 23213, A. R. 890	7918.60	370.11
8. Imp. France's Masher's Honeymoon 24824, A. R. 1088	7719.30	389.89
9. Masher's Sharon 27290, A. R. 1386	7118.00	286.82
10. Anton's Frances 27291, A. R. 1497	9497.10	516.98
Re-entry	12555.60	696.05
11. Imp. Violet Robilliard 36805, A. R. 1584	10430.60	577.35
12. Imp. France's Masher's Sylph 24825, A. R. 1618	10382.10	474.08
Daughters not in A. R. but having A. R. progeny.		
Imp. Couture Lass IV 13878.		
Quintilla Frances 14878.		
Imp. Ramee Rose 18885.		
Imp. Memoria 14403.		
Mafeking II (R. G. A. S. 4856 P. S.).		
Bel Air (R. G. A. S. 2089 F. S.).		
Belle Dompteuse III (R. G. A. S. 5006 P. S.).		
France XI (R. G. A. S. 4621 P. S.).		
Sons, 11 registered.		
Imp. Masher's Galore 8572, A. R.		
Imp. Masher's Sequel 11462, A. R.		
Romulus X (R. G. A. S. 1286 P. S.), A. R.		
Robert's Success (R. G. A. S. 1239 P. S.), 1 daughter in A. R.		
Imp. Sea Belle IX 23222, A. R. 809	7617.20	356.13
Broomflower (1446 E. G. H. B.), 1 daughter in A. R.		
Imp. May Wort 4th 32398, A. R. 2218	9370.00	449.86
France's Vauxbelets 9501, 1 daughter in A. R.		
Holliston's Nancy 23514, A. R. 2498	8681.10	480.66

Imp. Francette's France 7748, A. R.
Sire, On Guernsey France's Jewel II (R. G. A. S. 1065 P. S.); Dam, Imp. Francette 4th 12095.
Born Aug. 10, 1899. Bred by John Martel, Island of Guernsey.
Imp. in dam by Howard B. Tuttle, Naugatuck, Conn.

Progeny.	Record Lbs. Milk.	B. Fat.
Daughters, 3 registered.		
1. Princess Idalia 14990, A. R. 348	6986.50	341.40
2. Leucadia 18609, A. R. 399	6568.80	328.25
Sons, 1 registered.		
Prince Ired 7964, A. R.		

Francis of Beechwood 12248, A. R.
Sire, Imp. Harley of Spotswood 8347; Dam, Imp. Princeps of Spotswood 16503.
Born Dec. 11, 1906. Bred by Wm. Flinn, Sharpsburg, Pa.
Sold Jan. 13, 1908 to G. S. Baggett, Memphis, N. Y.
" Jan. 9, 1913 to Joseph Heacock Co., Wyncote, Pa.

Progeny.	Record Lbs. Milk.	B. Fat.
Daughters, 17 registered.		
1. Becky of Sunset Lodge 39765, A. R. 3077	6454.00	346.93
2. Miss France of Sunset Lodge 37593, A. R. 3187	10076.40	538.69
Sons, 9 registered.		

Frederick of the Haut Pave (R. G. A. S. 1670 P. S.) A. R.
Sire, Mote (R. G. A. S. 1270 P. S.)
Dam, Aveline II of the Simons (R. G A. S. 5001 P. S.)
Born Aug. 15, 1903. Bred and owned by J. Martel, Haut Pave, Castel, Guernsey.

Progeny.	Record Lbs. Milk.	B. Fat.
Daughters.		
1. Imp. Lily IV of the Tertre 28466, A. R. 1795	10556.60	576.76
2. Imp. Frederick's Lily 35770, A. R. 2360	9588.50	532.72

Fred of Cecil 5943, A. R.
Sire, Tarquin of Kaolin 3693; Dam, Rose Page 6276.
Born Aug. 3, 1898. Bred by P. G. Walker, Cecil, Pa.
Sold June 15, 1899 to Est. W. G. Thompson, Canonsburg, Pa.

Progeny.	Record Lbs. Milk.	B. Fat.
Daughters, 17 registered.		
1. Chedda May 17639 A. R. 639	10189.60	600.27
Re-entry	11514.30	643.12
2. Emma Neyupher 17428, A. R. 718	7824.70	386.58
Sons, 4 registered.		
George Thompson 14119, 1 daughter in A. R.		
Stella of Neill Heights 26468, A. R. 2142	10156.70	435.00

Freedom (R. A. A. S. 58 F. S.) A. R.
Sire, On Alderney; Dam, On Alderney.
Born Sept. 17, 1903. Bred and owned by W. Mignot, Rose Farm, Alderney.

Progeny.	Record Lbs. Milk.	B. Fat.
Daughters.		
1. Imp. Burland's Cherry 33098, A. R. 1624	8547.10	427.16
2. Imp. Freedom's Kitty 33077, A. R. 1626	8139.70	468.96
3. Imp. Simon's Polly 33064, A. R. 1888	10173.40	469.62
4. Imp. Burland's Kitty 33102, A. R. 2001	8210.10	412.61
5. Imp. Duplain's Lil 33087, A. R. 2145	7632.00	355.05
6. Imp. Freedom's Primrose 33096, A. R. 2186	8311.70	465.19
7. Imp. Freedom's Lady 33079, A. R. 2996	7451.20	361.73
8. Imp. Harris V. 37479, A. R. 2332	8476.60	387.45
9. Imp. Duplain's Primrose 33095, A. R. 2381	8962.60	411.94
10. Imp. Fanny of Rose Farm 35412, A. R. 2722	10519.00	513.46
Daughters not in A. R. but having A. R. progeny.		
Fanny II. (R. A. A. S. 419 F. S.)		
Sons.		
Nelson II. (R. A. A. S. 52 P. S.) A. R.		

Freedom Sly of the Bordages (R. G. A. S. 1758 P. S.) A. R.
Sire, Madder of the Prevosts (R. G. A. S. 1454 P. S.)
Dam, Lovedale (R. G. A. S. 4594 P. S.)
Born June 6, 1905. Bred and owned by T. Martel, Les Bordages, Guernsey

Progeny.	Record Lbs. Milk.	B. Fat.
Daughters.		
1. Imp. Fanny of the Clos Houget 25816, A. R. 1246	5032.70	267.16
2. Imp. Primrose des Prevosts III. 28236, A. R. 1280	6343.29	313.04
3. Imp. Liza of the Villiaze 28458, A. R. 1684	10827.30	545.19
Re-entry	13059.30	693.90

Free Lance (R. G. A. S. 1803 P. S.), A. R.
Sire, King of the Meadow (R. G. A. S. 1431 P. S.), A. R.; Dam, Effards Little Maid (R. G. A. S. 5905 P. S.).
Born Aug. 6, 1904. Bred and owned by T. Mahy, Capelles, St. Sampson's, Guernsey.

Progeny.	Record Lbs. Milk.	B. Fat.
Daughters.		
1. Imp. Rose VIII of the Martins 25804, A. R. 1398	6484.60	338.81
2. Imp. Caridad 23560, A. R. 1516	10087.20	421.43
3. Imp. Cottage Lily II 27561, A. R. 1572	7296.70	346.54
4. Imp. White Heather 28463, A. R. 2284	11659.20	503.83

Fresco 7207, A. R.
Sire, Espartero 4665; Dam, Foam 8845.
Born Oct. 29, 1900. Bred by James M. Codman, Brookline, Mass.
Sold in Jan. 1901 to E. W. Tillotson, Farmington, Conn.

Progeny.	Record Lbs. Milk.	B. Fat.
Daughters, 18 registered.		
1. Dida 19386, A. R. 2197	10483.40	480.31
2. Larella 17947, A. R. 2667	7560.70	382.78
3. Orchis of Greenway 20727, A. R. 2924	10694.80	497.07
Daughters not in A. R. but having A. R. progeny.		
Broona 15515.		
Rosel T. 17959.		
Sons, 9 registered.		

Frolic 5th (E. G. H. B. 612), A. R.
Sire, The General (E. G. H. B. 444); Dam, Frisky (E. G. H. B. 357).
Born Apr. 6, 1893. Bred and owned by W. A. Glynn, Sea Grove, Sea View, Isle of Wight.

Progeny.	Record Lbs. Milk.	B. Fat.
Daughters.		
1. Imp. Beauty of the Isle 10927, A. R. 80	8510.40	452.43
2. Imp. Honesty 14th 10931, A. R. 88	7815.36	371.23
Daughters not in A. R. but having A. R. progeny.		
Imp. Lady Olive 2d 10930.		
Sons.		
Imp. England's Frolic 6911, 1 daughter in A. R.		
Frolic's Quintilla 18796, A. R. 712	8342.20	348.15

Imp. Galaxy's Lavinius 12548, A. R.
Sire, Imp. Galaxy's Sequel 16904, A. R.; Dam, Imp. Lady Lavinia 21537.
Born Apr. 4, 1907. Bred by Alfred La Patourel, Island of Guernsey.
Imp. in dam by Robert & Herbert Scoville, Chapinville, Conn.
Sold May 17, 1909 to W. D. Hoard, Fort Atkinson, Wis.
" Mar. 7, 1913 to Edward Tilden, Chicago, Ill.

Progeny.	Record Lbs. Milk.	B. Fat.
Daughters, 37 registered.		
1. Ruralinda 33143, A. R. 2378	5387.60	267.64
2. Ishbel 32525, A. R. 2401	5920.20	305.06
3. Alfa 33379, A. R. 2413	5017.70	275.06
4. Carmita 35061, A. R. 2713	6861.40	344.84
5. Rubaiyat 34167, A. R. 2800	7873.50	431.11
6. Youlaxy 32243, A. R. 3129	9113.70	556.40
Sons, 29 registered.		

Imp. Galaxy's Sequel 16904, A. R.
Sire, Imp. Masher's Sequel 11462, A. R.; Dam, On Guernsey Galaxy (R. G. A. S. 4422 P. S.).
Born June 12, 1904. Bred by Alfred Le Patourel, Island of Guernsey.
Imp. Apr. 4, 1910 by Charles L. Hill, Rosendale, Wis.
Sold May 14, 1910 to Myron C. Wick, Youngstown, Ohio.
" July 11, 1910 to Est. Myron C. Wick, Youngstown, Ohio.

Progeny.	Record Lbs. Milk.	B. Fat.
Daughters, 80 registered.		
1. Imp. Lady of La Hougue 25793, A. R. 1216	6806.48	364.06
Re-entry	9651.00	490.35
2. Imp. Novelty 23944, A. R. 1271	6781.00	361.32
3. Imp. Violet II of the Grandes Capelles 28328, A. R. 1314	9963.10	507.12
4. Imp. Cowslip of Bickleigh 28724, A. R. 1324	5801.60	320.24
5. Imp. Froome's Fascination III 23569, A. R. 1370	6031.50	311.99
Re-entry	8451.10	446.69
6. Imp. Miss Jeannette 28719, A. R. 1407	5883.90	316.52
7. Imp. Millette II of the Baissiere 30260, A. R. 1456	7053.10	335.98
8. Imp. Ladylike of the Isle 28472, A. R. 1514	10556.00	556.86
9. Imp. Galaxy's Lady Financier 21805, A. R. 1538	8979.80	441.25
10. Imp. Maud III of the Tertre 25807, A. R. 1551	10795.20	515.80
11. Imp. Gay Lass du Braye III 33393, A. R. 1554	5919.70	355.78
12. Imp. Violet III of the Grandes Capelles 28340, A. R. 1557	9736.60	458.90
Re-entry	9471.40	437.99
13. Imp. Fleurie of the Baissieres II 27552, A. R. 1588	10745.12	539.78
14. Imp. Christine of Courtil de Bas 28495, A. R. 1798	9090.20	492.14
15. Imp. Fairy of the Fountain 28476, A. R. 1799	8894.20	388.93
Re-entry	13335.60	540.19
16. Imp. Comtesse de Paris II 32401, A. R. 1842	6198.50	338.78
17. Imp. Galaxy's Queen of La Ramee 34993, A. R. 1992	8335.70	387.20
18. Imp. Charmante IV of the Grandes Capelles 25810, A. R. 2015	9856.70	515.49
19. Imp. Fleurie II de Hamel 31627, A. R. 2027	6823.10	383.14
20. Imp. Polly de la Ruette 28761, A. R. 2031	11293.80	568.38
21. Imp. Foulon Daisy VI 28501, A. R. 2041	7944.50	361.03
22. Imp. Galaxy's Pride of Koshkonong Place 35637, A. R. 2174	6661.30	333.86
23. Imp. Galaxy's Busy Bee 27499, A. R. 2185	9798.00	502.63
24. Imp. Honeymoon VI of the Fountain 28514, A. R. 2230	9794.70	488.58
25. Imp. Newgrove Queen X 37506, A. R. 2333	6848.10	370.31
26. Imp. Bel Air VIII 29360, A. R. 2357	6789.60	385.82
27. Imp. Galaxy's Sequel's Lady Charlotte 32092, A. R. 2445	8652.30	386.42
28. Imp. Grand Fort Source 23562, A. R. 2468	7107.50	379.46
29. Imp. Duvaux Lily III 26947, A. R. 2702	7180.30	389.56
30. Imp. Jessie IX of the Vrangue 35406, A. R. 2704	8056.30	435.90
31. Imp. Sequel's Trixie 26685, A. R. 2844	9852.60	456.86

32. Imp. Sylph's Pride VI 28515, A. R. 2909..... 12998.20 640.67
33. Imp. Madame Melba I 29379, A. R. 3048..... 10427.90 462.09
Daughters not in A. R. but having A. R. progeny.
Imp. Jessie of Anna Dean Farms 46898.
Imp. Sequel's Replica III 28760.
Sons, 46 registered.
Imp. Aimable of France 13739, A. R.
Imp. Galaxy's Lavinius 12548, A. R.
Gay Lad du Braye (R. G. A. S. 2026 P. S.), A. R.
Butter Boy of the Braye (R. G. A. S. 2140 P. S.), A. R.
Imp. Oneida's Jewel 15650, A. R.
Duke of Mouilpied (R. G. A. S. 2045 P. S.), A. R.
Imp. Bess' Sequel of the Isle 16914, A. R.
Imp. Justinee's Sequel of the Preel (R. G. A. S. 2119 P. S.), A. R.
Maid's Honour (2060 E. G. H. B.), A. R.
Imp. Bullfinch III 14716, 1 daughter in A. R.
Imp. Bullfinch III's Belle Vue 33871, A. R. 2446, 7340.40 340.85
Imp. France's Jewel XIII 13384, 1 daughter in A. R.
Liberty's France of Keewaydin 31818, A. R. 2493... 7998.00 419.11

Gay Lad du Braye (R. G. A. S. 2026 P. S.), A. R.
Sire, Imp. Galaxy's Sequel 16904, A. R.
Dam, Gay Lass of Lilyvale (R. G. A. S. 4526 P. S.).
Born Apr. 17, 1907. Bred and owned by H. A. Giffard, St. Sampson's, Guernsey.

Progeny.	Record Lbs. Milk.	B. Fat.
Daughters.		
1. Imp. Princess II of the Blicqs 31975, A. R. 1941	6439.60	333.97
2. Imp. Gay Beauty of Braye 37758, A. R. 2215.....	9242.40	391.18
3. Imp. Ivy II of the Spurs 28517, A. R. 2440.....	8972.00	463.31
Re-entry.....	11770.00	670.45
4. Imp. Hauteville Violet 37508, A. R. 2687.....	6760.20	305.56
5. Imp. Gipsy II of le Mont Durant 39439, A. R. 2832.	9582.20	411.28
6. Imp. Princess May of Jerbourg 38871, A. R. 3071 ...	6007.50	303.08

General Blucher 5893, A. R.
Sire, Standard 4652, A. R.; Dam, Maternalette 2d 6854.
Born Oct. 15, 1898. Bred by N. K. Fairbank, Lake Geneva, Wis.
Sold Apr. 15, 1899 to H. Riedeburg, Stone Bank, Wis.
" May 2, 1905 to Fred Rietbrock, Milwaukee, Wis.

Progeny.	Record Lbs. Milk.	B. Fat.
Daughters, 11 registered.		
1. Lady Genora 20694, A. R. 918.....	8248.20	396.40
2. Early Morn 22081, A. R. 1736.....	10030.50	530.87
Daughters not in A. R. but having A. R. progeny.		
Helendale Beauty 20695.		
Magenta 22078.		
Sons, 13 registered.		

George Washington of Fairfield Farm 10866, A. R.
Sire, Imp. King of the May 9001, A. R.
Dam, Imp. Hayes Richesse 2d 15474, A. R. 422.
Born Feb. 22, 1906. Bred by F. L. Ames, North Easton, Mass.
Owned by Wolcott H. Johnson, Wenham, Mass.
Sold Oct. 23, 1906 to Truman W. Brophy, Ingleside, Ill.
" Jan. 29, 1908 to Corydon Peck, Locke, N. Y.
" Aug. 19, 1911 to Charles D. Ettinger, Tinley Park, Ill.

Progeny.	Record Lbs. Milk.	B. Fat.
Daughters, 33 registered.		
1. Mame of Maple Glen 31913, A. R. 2067.....	9156.50	476.23
2. Maid of Maple Glen 27372, A. R. 2489.....	7672.10	380.28
Sons, 39 registered.		

George Washington of Haddon 8499, A. R.
Sire, Donald of Pinehurst 5643; Dam, Fair Lassie 3061.
Born Feb. 22, 1901. Bred by E. T. Gill, Haddonfield, N. J.
Sold Mar. 13, 1903 to Wm. C. Lamont, Cobleskill, N. Y.

Progeny.	Record Lbs. Milk.	B. Fat.
Daughters, 22 registered.		
1. Guinette's Pride 17944, A. R. 580.....	9353.90	483.85
2. Azucena's Pride 17946, A. R. 613.....	8186.50	403.37
3. Artemis 18614, A. R. 629.....	6869.00	313.58
4. Rilma of Owasco Lake 19972, A. R. 802.....	6202.30	312.58
5. Lizetta of Owasco Lake 20583, A. R. 847.....	6076.20	306.58
6. Guinette of Owasco Lake 19971, A. R. 933.....	7415.50	396.20
Re-entry.....	9729.00	476.70
Daughters not in A. R. but having A. R. progeny.		
Hestia 18615.		
Miladi's Pride 17945.		
Sons, 5 registered.		

Gilcrist of Riverside 4686, A. R.
Sire, Aqua 2992; Dam, Puff 5th 4482.
Born Feb. 26, 1896. Bred by Jas. Forsyth, Owego, N. Y.
Sold Nov. 30, 1896 to Geo. F. Blewer, Weltonville, N. Y.
" Nov. 25, 1897 to James Forsyth, Owego, N. Y.
" Dec. 1, 1897 to F. S. Kendall, Howells, N. Y.

Progeny.	Record Lbs. Milk.	B. Fat.
Daughters, 19 registered.		
1. Sylvia K. 13565, A. R. 549.....	7565.80	403.33
2. Betty K. 13819, A. R. 785.....	8284.90	509.18
Re-entry.....	8940.00	548.71
3. Pansy K. 13820, A. R. 990.....	8976.60	451.03
Sons, 7 registered.		

Glencoe's Canterbury 7728, A. R.
Sire Glencoe of Meadow View 5867; Dam, Ramona B. 11360.
Born Mar. 17, 1901. Bred by George E. Barnard, Hopkinton, N. H.
Owned by Frank R. Bennett, Mast Yard, N. H.
Sold Aug. 28, 1901 to Canterbury Shakers, East Canterbury, N. H.
" Sept. 20, 1905 to Frank R. Bennett, Mast Yard, N. H.
" Oct. 9, 1905 to Canterbury Shakers, East Canterbury, N. H.

Progeny.	Record Lbs. Milk.	B. Fat.
Daughters, 23 registered.		
1. Glencoe's Bopeep 18602, A. R. 1075.....	13121.70	622.61
2. Canterbury Bud 18563, A. R. 1111.....	7391.00	381.29
3. Canterbury Gem 18603, A. R. 1112.....	7303.80	373.63
4. Beauty Blossom 18601, A. R. 1138.....	6733.00	365.46
5. Glencoe's Lily 17024, A. R. 1310.....	6835.90	396.66
6. Canterbury Bluebird 21990, A. R. 2632.....	7174.00	394.76
7. Glencoe's Marietta 26467, A. R. 2718.....	6883.40	381.46
Daughters not in A. R. but having A. R. progeny.		
Canterbury Miss 18562.		
Glencoe's Blossom 17022.		
Canterbury Maid 18640.		
Sons, 11 registered.		
Squire Canterbury 10437, 1 daughter in A. R.		
Millwoods' Cousin Clotilde 28985, A. R. 2191....	7832.30	435.03

Glendett of Pinehurst 13901, A. R.
Sire, Stranford's Glenwood of Pinehurst 13609, A. R.; Dam, Jedetta 2d 19630, A. R. 623.
Born May 31, 1908. Bred by Mrs. E. W. Strawbridge, Moorestown, N. J.
Sold Jan. 16, 1909 to Martin T. Allwardt, Yorkville, Ill.
" July 19, 1911 to M. H. Tichenor, Oconomowoc, Wis.
" Oct. 3, 1911 to Knickerbocker Ice Co., Crystal Lake, Ill.

Progeny.	Record Lbs. Milk.	B. Fat.
Daughters, 17 registered.		
1. Glendett's Thelma Glenwood 39031, A. R. 2177.....	8901.80	434.07
2. Lilyett 33416, A. R. 2485.....	8486.40	430.94
Sons, 20 registered.		

Glendon 4774, A. R.
Sire, Imp. Evory 3977, A. R.; Dam, Imp. Masher's Jessie 7685.
Born Jan. 20, 1897. Bred by Levi P. Morton, Rhinecliff, N. Y.
Sold Feb. 15, 1897 to William Conley, Cedarville, Ohio.
" July 13, 1899 to McCormick & Edgerly, Pataskala, Ohio.

Progeny.	Record Lbs. Milk.	B. Fat.
Daughters, 7 registered.		
1. Glendetta 17334, A. R. 464.....	5729.80	297.77
2. Dora's Mildred 4th 18190, A. R. 3132.....	9389.00	413.85
Sons, 9 registered.		

Glen Haddon 10700, A. R.
Sire, Sir Primrose 5528, A. R.; Dam, Glenwood Girl 6th 9113, A. R. 1.
Born Sept. 10, 1905. Bred by E. T. Gill, Haddonfield, N. J.
Sold Dec. 1, 1905 to Chas. L. Hill, Rosendale, Wis.

Progeny.	Record Lbs. Milk.	B. Fat.
Daughters, 18 registered.		
1. Anna Glenwood 24263, A. R. 1374.....	6206.00	296.61
2. Glenwood Suke 26047, A. R. 1558.....	6991.70	347.16
3. Mernaline 28173, A. R. 1837.....	6680.70	329.75
4. Belle Glenwood 30552, A. R. 1990.....	6227.10	259.03
5. Glen Haddon's Milk Maid 34638, A. R. 2502.....	10456.30	459.77
6. Glen Haddon's Patience 34639, A. R. 2817.....	9734.00	503.52
Sons, 11 registered.		

Glen-Masher 8812, A. R.
Sire, Monarch of the Glen 6784; Dam, Imp. Memoria 14403.
Born Jan. 28, 1903. Bred by James M. Codman, Brookline, Mass.
Sold Dec. 13, 1906 to S. M. Shoemaker, Eccleston, Md.
" Oct. 8, 1909 to Charles B. Rogers, Clinton, N. Y.

Progeny.	Record Lbs. Milk.	B. Fat.
Daughters, 9 registered.		
1. Glen Masher's Procris 27286, A. R. 1927.....	10073.00	503.86
2. Nanessa 24885, A. R. 1928.....	10661.70	476.95
Sons, 6 registered.		
Beau Masher 12208, 1 daughter in A. R.		
Galeta 31437, A. R. 2694.....	6184.10	344.16

Glen Rose of Beechwood 12772, A. R.
Sire, Glenwood Chief of Haddon 7076, A. R.
Dam, Mosella Rose 10716, A. R. 243.
Born July 31, 1906. Bred by G. B. Tallman, Fayetteville, N. Y.
Owned by William Flinn, Sharpsburg, Pa.
Sold Jan. 13, 1908, to G. S. Baggett, Memphis, N. Y.
" Mar. 2, 1908 to O. Koogle, Ohio City, Ohio.
" Oct. 9, 1910 to Est. O. Koogle, Ohio City, Ohio.
" Nov. 28, 1911 to G. S. Baggett, Memphis, N. Y.
" July 21, 1913 to F. A. & M. G. Eberlein, Shawano, Wis.

Progeny.	Record Lbs. Milk.	B. Fat.
Daughters, 38 registered.		
1. Kathryn M. 34080, A. R. 2775.....	8266.49	433.28
2. Venora 31458, A. R. 3078.....	8436.35	471.75
3. Arvilla Anne 28995, A. R. 3185.....	11582.80	616.29
4. Yolanda Rose 28996, A. R. 3186.....	10291.80	527.29
Sons, 22 registered.		

Glenwood Boy of Haddon 4605, A. R.
Sire, Pat of Haddon 3919, A. R.; Dam, Glenwood Girl 2d, 9108.
Born Feb. 11, 1895. Bred by E. T. Gill, Haddonfield, N. J.
Sold Dec. 5, 1896 to E. R. Strawbridge, Moorestown, N. J.
" Jan. 20, 1898 to Albert Haines, Masonville, N. J.
" Sept. 28, 1899 to Miss Isabel S. Wilhelm, Harrisburg, Pa.
" Jan. 14, 1902 to E. R. Strawbridge, Moorestown, N. J.
" July, 1903 to Mrs. E. W. Strawbridge, Moorestown, N. J.
" Oct. 1907 to T. W. Brophy, Ingleside, Ill.

Progeny.	Record Lbs. Milk.	B. Fat.
Daughters, 54 registered.		
1. Dorothy Manners of Paxtang 14616, A. R. 165.....	6176.38	333.20
2. Sunbeam of Paxtang 14619, A. R. 195.....	5646.50	286.37
3. Nectarine of Paxtang 14618, A. R. 284.....	7123.25	378.65
4. Jedetta of Pinehurst 17434, A. R. 502.....	9256.90	424.02
Re-entry.....	15109.10	778.80
5. Wawa Maid 16973, A. R. 552.....	7176.50	359.79
6. Lorna of Pinehurst 2d 19202, A. R. 574.....	5088.70	275.91
7. Alphea of Pinehurst 19625, A. R. 622.....	6993.40	384.75
Re-entry.....	7852.70	449.07
Re-entry.....	10778.50	509.92
8. Jedetta 2d 19630, A. R. 623.....	7849.00	410.69
Re-entry.....	8949.40	482.10
Re-entry.....	10417.40	483.61
9. Selma of Pinehurst 2d 19626, A. R. 624.....	7078.00	430.01
Re-entry.....	8728.90	489.68
10. Stranford's Princess 2d 19804, A. R. 784.....	6205.10	319.98
11. Selma of Pinehurst 3d 23798, A. R. 786.....	9035.60	472.97
Re-entry.....	8893.60	512.98
Re-entry.....	10314.70	471.55
12. Christine of Pinehurst 2d 19636, A. R. 841.....	7714.00	401.55
13. Auricula of Pinehurst 23799, A. R. 842.....	7499.30	330.15
14. Dairymaid of Pinehurst 24656, A. R. 843.....	7913.50	405.50
Re-entry.....	14562.40	860.26
Re-entry.....	17285.30	910.67
15. Princessa Glenwood 21872, A. R. 986.....	8155.70	437.78
16. Nora B. 24322, A. R. 1051.....	8270.70	445.79
Re-entry.....	11030.60	558.34

17.	Jedetta 4th 25198, A. R. 1070	5814.10	292.29
18.	Pride of Pinehurst 27625, A. R. 1071	7411.90	373.96
	Re-entry	11017.80	523.66
19.	Cora of Pinehurst 2d 21724, A. R. 1137	6761.30	319.49
	Re-entry	10812.50	497.73
20.	Selma of Pinehurst 4th 25703, A. R. 1235	8955.40	487.57
	Re-entry	8819.60	476.76
	Re-entry	10852.40	553.61
	Re-entry	10690.40	502.30
21.	Lizette of Pinehurst 24657, A. R. 1297	6139.00	331.15
	Re-entry	7528.90	395.37
22.	Jedetta 3d 21496, A. R. 1298	9798.70	431.19
	Re-entry	10717.20	451.83
23.	Dolly's Glenwood Girl of Ingleside 27892, A. R. 1465	7878.20	373.62
24.	Atlantis's Daughter 21695, A. R. 1594	11097.20	515.23
	Re-entry	12127.10	564.27
25.	Lady Stranford of Pinehurst 2d 26215, A. R. 1695	6643.20	371.02
26.	Bonito of Fairview 22776, A. R. 1835	7021.30	349.74

Daughters not in A. R. but having A. R. progeny.
Clover Blossom of Paxtang 14614.
Contralto of Paxtang 12915.
Country Girl of Paxtang 14615.
Eleata of Paxtang 14617.
Gretchen of Pinehurst 2d 19633.
Nugget of Paxtang 14635.
Suzette of Pinehurst 11025.
Bonito of Paxtang 14613.

Sons, 48 registered.
Glenwood's Champion 15639, A. R.
Marcia's Glenwood of Pinehurst 11560, A. R.
Robinson's Glenwood Boy 15638, A. R.
Stranford's Glenwood of Pinehurst 13609, A. R.
Glenwood's Stranford 9386, A. R.
Auricula's Glenwood 9536, 1 daughter in A. R.
Glenwood's Harmony of Haddon 3d 27376, A. R. 1533 — 8630.20 — 372.96
Auricula's Glenwood of Pinehurst 9408, A. R.
Dairymaid's Glenwood of Pinehurst 10548, A. R.
Glenwood Prince of Pinehurst 12314, 1 daughter in A. R.
Glenwood's Miss Greta 29218, A. R. 1535 — 8285.60 — 440.80
Glenwood's Combination 8927, A. R.
Glenwood's Traveller of Haddon 6381, 1 daughter in A. R.
Queen of Salemtown 14536, A. R. 315 — 7175.55 — 331.92
Lord Derby of Paxtang 7744, A. R.
Selma's Glenwood 12596, A. R.
Lady's Glenwood 8533, 1 daughter in A. R.
Glenwood's Jessie W. 25500, A. R. 1756 — 9627.80 — 446.66
Alphea's Glenwood of Pinehurst 10551, 1 daughter in A. R.
Princess Coral of Paulsdale 26321, A. R. 2419 — 8285.20 — 362.27
Dairymaid's Choice of Pinehurst 13618, A. R.
Lady Stranford's Glenwood 12097, 1 daughter in A. R.
Grace of Ira 36217, A. R. 2956 — 10063.40 — 471.75
Ezalia's Glenwood Boy of Ingleside 13544, 1 daughter in A. R.
Glenwood Boy's Buttercup 38488, A. R. 2978 — 8491.60 — 372.52
Dairymaid's King 12898, 1 daughter in A. R.
Selma's Dairymaid of Pinehurst 37011, A. R. 3149 — 6559.90 — 352.47

Glenwood Chief of Haddon 7076, A. R.
Sire, Donald of Pinehurst 5643; Dam, Glenwood Girl 2d 9108.
Born Nov. 23, 1900. Bred by E. T. Gill, Haddonfield, N. J.
Sold Feb. 21, 1901 to G. B. Tallman, Perry, N. Y.
" July 7, 1906 to Jas. P. McDonald, Knoxville, Tenn.

Progeny.	Record Lbs. Milk.	B. Fat.
Daughters, 28 registered.		
1. Marjorie K. 18472, A. R. 734	7420.80	361.01
2. Glenwood Queen of Maplehurst 21636, A. R. 935	5840.80	313.17
Re-entry	7182.80	399.50
3. Dorothy of Maplehurst 21974, A. R. 1234	8528.20	417.78
4. Bess of Maplehurst 20241, A. R. 2166	8253.10	365.43
Sons, 30 registered.		
Glenwood's Maplehurst 9114, A. R.		
Glen Rose of Beechwood 12772, A. R.		
Glenwood of Maplehurst 10033, 1 daughter in A. R.		
Choice's Julia 27156, A. R. 1882	6133.10	337.57
Glenwood of Mapleton 9170, 1 daughter in A. R.		
Pennstates Cenatu Glenwood 27119, A. R. 2167	7637.40	429.72
Glenwood Chief of Clovernook 11158, 1 daughter in A. R.		
Glenwood's Juliette 24973, A. R. 2267	9572.40	506.88
Betsey's Glenwood 12319, 1 daughter in A. R.		
Glenwood's Junietta 32331, A. R. 3134	11129.00	533.01

Glenwood Marshall 7140, A. R.
Sire, John Marshall 4043; Dam, Mignonne's Daughter 10479.
Born Oct. 28, 1900. Bred by R. A. Borden, Easton, N. Y.
Sold Feb. 20, 1908 to Harry Yates, Buffalo, N. Y.

Progeny.	Record Lbs. Milk.	B. Fat.
Daughters, 14 registered.		
1. Alwilda of Applecot 16801, A. R. 451	7358.70	388.87
2. Zeno of Applecot 16800, A. R. 452	6299.00	349.64
Sons, 8 registered.		

Glenwood's Champion 15639, A. R.
Sire, Glenwood Boy of Haddon 4605, A. R.; Dam, Coralie of Pinehurst 13057.
Born Nov. 15, 1903. Bred by E. R. Strawbridge, Moorestown, N. J.
Owned by Mrs. E. W. Strawbridge, Moorestown, N. J.
Sold in 1904 to Howard Shivers, Haddonfield, N. J.
" Sept. 29, 1913 to Myron H. Tichenor, Oconomowoc, Wis.

Progeny.	Record Lbs. Milk.	B. Fat.
Daughters, 55 registered.		
1. Effie of Alfalfa Farms 31058, A. R. 1759	11446.90	554.81
Re-entry	9532.00	497.03
2. Edith of Alfalfa Farms 33184, A. R. 1788	7672.79	390.77
3. Emily of Alfalfa Farms 33818, A. R. 1818	8484.10	445.55
4. Soso of Alfalfa Farms 31064, A. R. 1819	9650.40	420.39
Re-entry	11623.70	495.70
5. Topsy of Alfalfa Farms 32198, A. R. 1979	7564.79	413.26
6. Beauty of Alfalfa Farms 31070, A. R. 2193	6650.20	337.18
7. Pet's Pride of Alfalfa Farms 32854, A. R. 2314	7567.90	422.22
8. Mollie of Alfalfa Farms 31050, A. R. 2344	7839.20	400.43
9. Pearl of Alfalfa Farms 33178, A. R. 2345	7325.10	385.41
10. Joseph's Pride of Alfalfa Farms 31049, A. R. 2391	10036.20	476.30
11. Carrie of Alfalfa Farms 31063, A. R. 2458	9523.80	428.29
12. Laurel Girl 37240, A. R. 2853	7911.20	329.90
13. Comfort of Alfalfa Farms 32794, A. R. 2882	9317.50	443.49
14. Crescent of Alfalfa Farms 40751, A. R. 2883	8321.00	460.43
15. Betty of Alfalfa Farms 40749, A. R. 2975	6841.00	311.35
16. Ideal of Alfalfa Farms 40750, A. R. 2981	8310.60	452.89

Daughters not in A. R. but having A. R. progeny.
Lucy of Alfalfa Farms 31051.
Sons, 13 registered.

Glenwood's Combination 8927, A. R.
Sire, Glenwood Boy of Haddon 4605, A. R.; Dam, Glenwood Girl 6th 9113, A. R. 1
Born Feb. 12, 1903. Bred by E. T. Gill, Haddonfield, N. J.
Sold Feb. 16, 1906 to John E. Marble, Los Angeles, Cal.

Progeny.	Record Lbs. Milk.	B. Fat.
Daughters, 22 registered.		
1. Toma of Hillstead 18834, A. R. 1123	9666.40	468.69
Re-entry	13068.00	554.53
Re-entry	16594.50	715.96
2. Hildred M. of Haddon 24331, A. R. 1346	8958.10	426.27
3. Crease of Haddon 28923, A. R. 1427	8348.90	407.43
4. Hyacinth of Haddon 27377, A. R. 2224	9145.60	464.49
Daughters not in A. R. but having A. R. progeny.		
Haddon's Jewel 23645.		
Sons, 15 registered.		
Glenwood's Combination 8th 12550, A. R.		
Glenwood's Combination 5th 11354, 1 daughter in A. R.		
Combination Roselle 24928, A. R. 1480	5943.20	276 83
Vivian of Hillstead 10182, A. R.		
Glenwood's Combination 6th 11797, 1 daughter in A. R.		
Julia Briggs 29186, A. R. 3047	7250.00	394.05

Glenwood's Combination 8th 12550, A. R.
Sire, Glenwood's Combination 8927, A. R.; Dam, Elberon of Fairview 8907, A. R. 303.
Born Mar. 23, 1905. Bred by E. T. Gill, Haddonfield, N. J.
Owned by E. T. Gill, Haddonfield, N. J.
Sold May 9, 1914 to Mrs. E. W. Strawbridge, Moorestown, N. J.

Progeny.	Record Lbs. Milk.	B. Fat.
Daughters, 54 registered.		
1. Caprice of Haddon 24332, A. R. 1347	9450.70	479.37
Re-entry	12383.80	625.49
2. Echo of Wasteland 24447, A. R. 1479	5806.20	271.75
3. Vega's Darling 24448, A. R. 1753	8363.50	343.77
4. Queenie of Haddon 34494, A. R. 2500	7986.30	377.64
5. Winsome of Haddon 36966, A. R. 2649	6037.00	314.00
6. Cubanola of Haddon 36126, A. R. 3155	8639.20	404.31
7. Glenwood's Barmaid of Haddon 32648, A. R. 3175	8011.40	363.82
Sons, 17 registered.		

Glenwood's Main Stay 6067, A. R.
Sire, Main Stay 3789, A. R.; Dam, Glenwood Girl 6th 9113, A. R. 1.
Born May 13, 1899. Bred by E. T. Gill, Haddonfield, N. J.
Owned by E. T. Gill, Haddonfield, N. J.

Progeny.	Record Lbs. Milk.	B. Fat.
Daughters, 105 registered.		
1. Ona of Haddon 18185, A. R. 338	5422.71	266.36
2. Glenwood's Harmony of Haddon 15872, A. R. 384	6739.10	337.95
3. Brier Rose of Haddon 18577, A. R. 386	5152.60	286.48
4. Chesterbrook's Nubiana of Haddon 19645, A. R. 461	6688.10	283.02
5. Minnie of Haddon 19644, A. R. 466	7060.50	333.19
6. Trailing Arbutus of Haddon 18297, A. R. 565	6605.80	324.76
7. Elberon's Daughter of Haddon 18299, A. R. 566	7238.60	364.46
8. Glenwood's Coralie of Haddon 22113, A. R. 644	6502.20	293.09
9. Rosalie of Haddon 14709, A. R. 671	6818.20	421.76
10. Lady Chesterbrook of Haddon 22755, A. R. 713	9129.70	403.07
Re-entry	9837.90	466.16
Re-entry	11918.70	529.67
Re-entry	11934.40	479.01
11. Glenwood's Elizabeth of Haddon 18824, A. R. 997	8597.90	450.88
12. Glenwood's Chesterbrook of Haddon 27665, A. R. 1121	9052.90	406.76
Re-entry	12447.80	547.62
13. Glenwood Girl 4th's G. D. of Haddon 28929, A. R. 1201	5852.70	298.26
Re-entry	8274.00	403.32
14. Adella G. 2d 28932, A. R. 1524	8470.30	382.04
15. Elberon's Glenwood of Haddon 28934, A. R. 1526	6961.50	347.68
Re-entry	15689.80	825.90
16. Adella G. of Haddon 28937, A. R. 1744	7209.10	348.50
17. Elberon of Haddon 29609 A. R. 1787	6340.10	318.05
18. May Blossom's Glenwood of Haddon 28938, A. R. 1870	8552.50	382.71
19. Nubiana Glenwood of Haddon 27995, A. R. 2383	8008.25	349.76
20. Martilla of Haddon 32136, A. R. 2410	7070.50	395.72
21. Adventuress of Haddon 36685, A. R. 2965	9197.10	423.27
22. Glen Rose of Haddon 35749, A. R. 3085	11014.20	483.07
Daughters not in A. R. but having A. R. progeny.		
Lulu of Haddon 2d 16654.		
Jessie's Wilda 17322.		
Countess M. of Haddon 20568.		
Rose of Fairview 23482.		
Miss Chesterbrook of Haddon 23759.		
Sons, 88 registered.		
Bob Glenwood of Bellmath 10006, 1 daughter in A. R.		
Nona Glenwood of Bellmath 19319, A. R. 957	6213.62	324.44
Glenwood's Main Stay 2d 7984, A. R.		
Glenwood's Main Stay 6th 8641, A. R.		
Glenwood's Main Stay 8th 8857, 1 daughter in A. R.		
Daisy of Sherwood 30377, A. R. 2198	7105.50	453.03
Glenwood's Main Stay 14th 8910, A. R.		
Glenwood's Main Stay 15th 9383, A. R.		
Glenwood's Main Stay 16th 9384, A. R.		
Glenwood's Main Stay 22d 11133, A. R.		
Glenwood's Reputation 7687, A. R.		
Glenwood's Winner of Haddon 7880, A. R.		
Jolly Boy of Haddon 8475, 1 daughter in A. R.		
Fernwood of Wawa 17810, A. R. 672	5254.00	312.51
Lucretia's Glenwood Boy of Haddon 9264, A. R.		
Glenwood's Main Stay 18th 9860, 1 daughter in A. R.		
Betty of Middlebrook 25019, A. R. 2920	7365.20	372.96
Young Reliance 9413, 1 daughter in A. R.		
Joy of Home 23549, A. R. 2732	8468.30	403.59
Glenwood's Masher of Haddon 15529, 1 daughter in A. R.		
Algoma of Haddon 36686, A. R. 3180	7899.80	334.74

ADVANCED REGISTER SIRES

Glenwood's Main Stay 2d 7984, A. R.
Sire, Glenwood's Main Stay 6067, A. R.
Dam, My Lady Bountiful 12617, A. R. 145.
Born Mar. 15, 1902. Bred by E. T. Gill, Haddonfield, N. J.
Sold June 13, 1902 to C. J. Tyson, Flora Dale, Pa.
" Apr. 18, 1905 to Miss F. J. Learned & Miss G. Watson, Pittsfield, Mass.
" June 17, 1907 to Gage E. Tarbell, Smithville Flats, N. Y.

PROGENY.

Daughters, 21 registered.	Record Lbs. Milk.	B. Fat.
1. Miranda of Mapleton 19606, A. R. 914	10342.52	565.97
Re-entry	9802.21	540.25
Re-entry	15123.20	783.40
Re-entry	16630.70	927.16
2. Olga's Fawn 25647, A. R. 1625	8002.90	406.98
3. Janet of Mapleton 20149, A. R. 2674,	10239.01	500.27
Daughters not in A. R. but having A. R. progeny. Nellie Tostevin of Mapleton 20181.		
Sons, 15 registered.		
Glen Mac of Mapleton 11071, 1 daughter in A. R.		
Daisy's Glenwood Girl of Iowa 25499, A. R. 1699	9420.80	487.46
Re-entry	8830.80	482.47
Glen Marshall of Mapleton 9812, 1 daughter in A. R.		
Mabel of Lakeside 22737, A. R. 952	6043.70	305.49

Glenwood's Main Stay 6th 8641, A. R.
Sire, Glenwood's Main Stay 6067, A. R.; Dam, Arbutus of Haddon 10341.
Born Feb. 14, 1903. Bred by E. T. Gill, Haddonfield, N. J.
Sold Apr. 18, 1903 to M. M. & E. J. Hollingsworth, Landenberg, Pa.
" Sept. 8, 1908 to The Pennsylvania State College, State College, Pa.

Daughters, 28 registered.	Milk.	B. Fat.
1. Lemon Butter 22764, A. R. 1031	7931.20	442.75
2. Jessica's Jewel 24445, A. R. 1344	5967.00	303.29
3. Pleasure's Beauty 25187, A. R. 1401	7479.50	354.55
4. Lizette 19429, A. R. 1452	7932.70	400.07
5. Lady Trowbridge 2d 23015, A. R. 1478	8157.20	415.43
6. Anita of Wasteland 24930, A. R. 1481	5316.60	294.44
7. Hope of Landenberg 24487, A. R. 1482	5312.60	281.20
8. Red Rose of Wasteland 23017, A. R. 1483	5900.40	303.50
Sons, 33 registered.		
Golden Glenwood 10635, A. R.		
Senator Trowbridge 11351, A. R.		

Glenwood's Main Stay 14th 8910, A. R.
Sire, Glenwood's Main Stay 6067, A. R.
Dam, My Lady Bountiful 12617, A. R. 145.
Born May 14, 1903. Bred by E. T. Gill, Haddonfield, N. J.
Sold Aug. 17, 1903 to William Conley, Cedarville, Ohio.
" May 26, 1906 to Myron C. Wick, Youngstown, Ohio.
" Apr. 16, 1907 to J. F. Hudson, Windham, Ohio.

PROGENY.

Daughters, 15 registered.	Record Lbs. Milk.	B. Fat.
1. Jean of Tawawa 19159, A. R. 873	8747.60	490.25
2. Lorena of Tawawa 20131, A. R. 1351	7198.60	377.50
Daughters not in A. R. but having A. R. progeny. Bonnie Rosaline 22132.		
Sons, 9 registered.		

Glenwood's Main Stay 15th 9383, A. R.
Sire, Glenwood's Main Stay 6067, A. R.; Dam, Coralie of Ridgeview 5926.
Born Mar. 13, 1903. Bred by E. T. Gill, Haddonfield, N. J.
Sold May 23, 1904 to S. Harrison Gardiner, Ashland, N. J.
" June 1, 1910 to E. T. Gill, Haddonfield, N. J.

PROGENY.

Daughters, 35 registered.	Record Lbs. Milk.	B. Fat.
1. Glenwood's Silver Girl 23871, A. R. 1363	6295.40	345.46
2. Gaylass of Haddon 32138, A. R. 2890	7860.40	379.47
Sons, 12 registered.		

Glenwood's Main Stay 16th 9384, A. R.
Sire, Glenwood's Main Stay 6067, A. R.
Dam, Bess of Bendbrook 10003, A. R. 289.
Born Apr. 13, 1903. Bred by E. T. Gill, Haddonfield, N. J.
Sold May 10, 1904 to T. W. & I. W. Roberts, Bala, Pa.
" Oct. 28, 1910 to Richard G. Wood, Conshohocken, Pa.

PROGENY.

Daughters, 17 registered.	Record Lbs. Milk.	B. Fat.
1. Lilac of Pencoyd 20577, A. R. 898	8614.60	406.15
Re-entry	12674.60	609.09
2. Clover of Pencoyd 20578, A. R. 943	6888.20	370.41
Re-entry	9340.80	546.77
3. Lady Archer of Pencoyd 28001, A. R. 2023	9718.20	514.46
4. Lilian of Pencoyd 23370, A. R. 2532	9522.90	462.20
5. Lady Norwood of Pencoyd 31294, A. R. 2542	8228.60	460:12
6. Clover of Pencoyd 2d 35083, A. R. 2725	9358.70	481.91
7. Daisy of Pencoyd 35084, A. R. 2814	9032.10	523.07
8. Lucy of Merion 42616, A. R. 3192	9536.90	373.62
Sons, 21 registered.		
Barmouth of Pencoyd 11059, A. R.		

Glenwood's Main Stay 22d 11133, A. R.
Sire, Glenwood's Main Stay 6067, A. R.; Dam, Princess Iola 6689.
Born June 29, 1905. Bred by E. T. Gill, Haddonfield, N. J.
Sold Feb. 8, 1906 to A. W. Anderson, Kane, Penn.
" Jan. 5, 1910 to D. C. Young, Smethport, Penn.

PROGENY.

Daughters, 8 registered.	Record Lbs. Milk.	B. Fat
1. Malinda Glenwood 33802, A. R. 2318	9386.90	460.54
2. Primrose Olivia 29442, A. R. 2319	8195.30	374.58
3. Primrose Maya 32506, A. R. 2482	5586.20	273.96
4. Aurora Primrose 31539, A. R. 2913	8980.80	459.78
Sons, 3 registered.		

Glenwood's Maplehurst 9114, A. R.
Sire, Glenwood Chief of Haddon 7076, A. R.
Dam, Buttercup of Maplehurst 8994, A. R. 27.
Born Feb. 2, 1903. Bred by G. B. Tallman, Fayetteville, N. Y.
Sold Jan. 2, 1904 to Joseph Cooper & Son, Perry, N. Y.

PROGENY.

Daughters, 9 registered.	Record Lbs. Milk.	B. Fat.
1. Seneca's Jessie's Maplehurst 22382, A. R. 1002	5898.50	307.23
2. Estella Cooper's Maplehurst 22383, A. R. 1035	7376.10	352.43
Daughters not in A. R. but having A. R. progeny. Estella Cooper 2d's Maplehurst 22384.		
Sons, 3 registered.		

Glenwood's Reputation 7687, A. R.
Sire, Glenwood's Main Stay 6067, A. R.; Dam, Glenwood Girl 2d 9108.
Born Oct. 26, 1901. Bred by E. T. Gill, Haddonfield, N. J.
Sold Jan. 13, 1902 to Charles Solveson, Nashotah, Wis.
" July 20, 1910 to M. H. Tichenor, Oconomowoc, Wis.

PROGENY.

Daughters, 52 registered.	Record Lbs. Milk.	B. Fat.
1. Idalia B. 17546, A. R. 606	7038.00	380.89
2. Cora May 22244, A. R. 1319	6188.60	327.13
3. Lilly Glenwood 17834, A. R. 1592	14563.90	639.98
4. Thelma Glenwood 18829, A. R. 1722	14752.20	658.95
5. Pearl of Linden Home 24783, A. R. 1749	7571.50	371.88
6. Cilmaenen's Glenwood Girl 18324, A. R. 1838	8098.10	475.95
7. Froken Glenwood 20958, A. R. 2567	10200.10	462.63
8. Beauty of Linden Home 35914, A. R. 2581	8203.90	431.18
9. Louise of West Salem 22662, A. R. 2690	10824.90	518.37
10. Margaret of West Salem 21535, A. R. 2812	9938.90	453.97
11. Lilyita of Linden Home 2d 24000, A. R. 3049	11894.50	524.13
Daughters not in A. R. but having A. R. progeny. Bonnie Mae Queen 19061.		
Sons, 50 registered.		
Stanley's Reputation 10135, 1 daughter in A. R.		
Utoka 22796, A. R. 2536	9263.20	512.69
Reputation of Portage 10695, A. R.		

Glenwood's Stranford 9386, A. R.
Sire, Glenwood Boy of Haddon 4605, A. R.
Dam, Stranford's Princess 11740, A. R. 199.
Born Sept. 16, 1903. Bred by E. R. Strawbridge, Moorestown, N. J.
Owned by Mrs. E. W. Strawbridge, Moorestown, N. J.
Sold Aug. 27, 1904 to Ben Clark & Son, Whitewater, Wis.
" July 1, 1909 to Howard Greene, Genesee Depot, Wis.
" Feb. 3, 1913 to M. H. Tichenor, Oconomowoc, Wis.
" May 19, 1913 to Sidney E. Florsheim, Minocqua, Wis.

PROGENY.

Daughters, 58 registered.	Record Lbs. Milk.	B. Fat.
1. Glenwood's Princess of Tomah 20902, A. R. 816	6155.10	325.16
2. Stranford's Lily 26867, A. R. 1095	5795.10	281.75
3. Stranford's Janette 27005, A. R. 1099	5290.30	251.50
4. Louan of Richmond 2d 29246 A. R. 1177	7451.00	377.54
5. Stranford's Derinna 28602, A. R. 1218	8269.40	395.87
6. Lura Godiva 25243, A. R. 1241	6499.00	369.95
7. Lura Mercedes 29247, A. R. 1242	7240.80	366.96
8. Coralou's Glenwood Girl 29248, A. R. 1243	7359.90	368.97
9. Lura Lucile 29249, A. R. 1244	6780.30	354.96
10. Coral Nymph 29253, A. R. 1547	7397.90	399.26
11. Lillian Bishop 2d 24966, A. R. 1596	14872.50	649.01
12. Lura Bettina 29725, A. R. 3128	10992.80	623.02
Daughters not in A. R. but having A. R. progeny. Glenwood's Etta 22300. Lura Glenwood 24967.		
Sons, 44 registered.		

Glenwood's Winner of Haddon 7880, A. R.
Sire, Glenwood's Main Stay 6067, A. R.; Dam, Sweet Clover Blossom 11270.
Born Feb. 22, 1902. Bred by E. T. Gill, Haddonfield, N. J.
Sold Apr. 10, 1902 to E. C. Moore, Woodstown, N. J.

PROGENY.

Daughters, 10 registered.	Record Lbs. Milk.	B. Fat.
1. Gaiety's Glenwood 20704, A. R. 2068.	9750.58	528.59
2. Cora of West View 19344, A. R. 2083	10754.56	547.44
3. Glenwood's Beauty 18407, A. R. 2196	10694.10	435.96
4. Melvina's Queen's Glenwood 20706, A. R. 2325	9891.40	476.09
Daughters not in A. R. but having A. R. progeny. Victoria's Glenwood 20705.		
Sons, 1 registered.		

Gold Basis 4660, A. R.
Sire, Lord of Kenosha 2660 Dam, Fantine 2d 3730.
Born Aug. 18, 1896. Bred by Chas. Solveson, Nashotah, Wis
Sold Nov. 9, 1896 to H. McK. Twombly, Madison, N. J.
" Aug. 1, 1900 to Anthony Higgins, Wilmington, Del.

PROGENY.

Daughters, 10 registered.	Record Lbs. Milk.	B. Fat.
1. Golden Fleece 11110, A. R. 95	6752.90	366.42
2. Guinea Gold 15740, A. R. 204	5957.85	315.48
Sons, 8 registered.		
Rutila's Gold Basis, 5625, A. R.		
Gold Coast 6311, A. R.		

Gold Coast 6311, A. R.
Sire, Gold Basis 4660 A. R.; Dam, Imp. Belvidera 7644, A. R. 188.
Born Oct. 5, 1899. Bred by H. McK. Twombly, Madison, N. J.
Sold Dec. 12, 1899 to S. M. Shoemaker, Stevenson, Md.
" Jan. 4, 1904 to Louis McLane, Baltimore, Md.

PROGENY.

Daughters, 15 registered.	Record Lbs. Milk.	B. Fat.
1. Procida 21914, A. R. 751	8592.60	421.89
2. Edna of Gerar 22153, A. R. 2309	8240.80	383.73
Sons, 4 registered.		

Golden (R. G. A. S. 1908 P. S.) A. R.
Sire, Imp. Golden Noble 10508, A. R.; Dam, Ruette Lady (R. G. A. S. 2834 F. S.)
Born May 2, 1906. Bred and owned by Mrs. J. Naftel, Les Ruettes, St. Saviour's, Guernsey.

PROGENY.

Daughters.	Record Lbs. Milk.	B. Fat.
1. Imp. Beauty of the Adams 26945, A. R. 1429	6484.60	335.78
Re-entry	10946.30	532.46
2. Imp. Daisy IV des Paysans 28261, A. R. 1585	7124.80	316.42
Daughters not in A. R. but having A. R. progeny. Imp. Tulip of the Lorier 28741		

Golden Anne's Fernwood of Homestead 11916, A. R.
Sire, Smith of Homestead 10654; Dam, Golden Anne 13135.
Born Aug. 28, 1906. Bred by L. V. Axtell, Perry, Ohio.
Sold Feb. 20, 1907 to O. T. Remington & Son, Elk Mound, Wis.

PROGENY.

Daughters, 50 registered.	Record Lbs. Milk.	B. Fat.
1. Squire's Robin 2d 27449, A. R. 1489	6754.90	328.74
2. Fernwood's Lil 27444, A. R. 1620	5826.30	270.63
3. Golden Anne's Fairy 31904, A. R. 2035	6245.10	305.53
4. Ly's Donde 31329, A. R. 2634	6447.60	313.32
5. Fernwood's Ro 29482, A. R. 2664	7102.40	335.82
6. Junio 31321, A. R. 2665	5666.50	308.37

7. Gana 35313, A. R. 2706 ..... 7988.20 390.05
8. Lily's Golden Fawn G. 27452, A. R. 2824 ..... 8925.90 434.95
9. Golden Portia 35309, A. R. 3084 ..... 8267.40 435.22
10. Veno 35689, A. R. 3157 ..... 5671.80 296.36
11. Zela's Etta 35308, A. R. 3158 ..... 6016.10 335.12

Sons, 36 registered.

Golden Crest 7910, A. R.
Sire, Standard 4652, A. R.; Dam, Robiline 7618.
Born Mar. 22, 1902. Bred by N. K. Fairbank, Lake Geneva, Wis.
Sold May 5, 1902 to Geo. C. Hill & Son, Rosendale, Wis.
" May 1, 1905 to Charles L. Hill, Rosendale, Wis.
" Feb. 12, 1906 to Ivan J. Grimwood, Bristol, Ill.

PROGENY.

Daughters, 13 registered.	Record Lbs. Milk.	B. Fat.
1. Jessie May of Birchwood 18481, A. R. 560	7171.40	299.62
2. Mernie of Rosendale 18340, A. R. 658	7009.00	326.86
3. Quoin's Valentine 19239, A. R. 708	6401.00	351.44
4. Yeksa of Rosendale 20117, A. R. 754	6430.00	292.69
5. Mildred of Fern Ravine 20314, A. R. 1986	9633.50	406.24

Sons, 13 registered.
Golden Dale 9870, 1 daughter in A. R.
Holliston Victoria's Glenwood 27592, A. R. 1865 ... 7426.47 373.02

Golden Glenwood 10635, A. R.
Sire, Glenwood s Main Stay 6th 8641, A. R.
Dam, Glenwood Endeavor 15450.
Born Mar. 15, 1905. Bred by M. M. & E. J. Hollingsworth, Landenberg, Pa.
Sold Dec. 5, 1905 to Walter B. Scarborough, Pleasant Hill, Md.

PROGENY.

Daughters, 12 registered.	Record Lbs. Milk.	B. Fat.
1. Glen Golden 26607, A. R. 1412	5433.40	318.03
2. Lalla Glenwood 26608, A. R. 1477	7711.20	421.59
3. Golden Glenwood's Queen 26848, A. R. 1556	6973.20	419.98
4. Golden Glenwood's Daughter 30565, A. R. 1746	7093.90	349.16
5. Alice Glenwood 29773, A. R. 1957	7315.70	405.64
6. Glenwood Girl of the Diamond 29269, A. R. 2642	9235.10	513.50

Sons, 6 registered.

Imp. Golden Hero of l'Etiennerie 12647, A. R.
Sire, Governor of the Chene (R. G. A. S. 1297 P. S.) A. R.
Dam, Royal Princess Cora I. of l'Etiennerie (R. G. A. S. 5301 P. S.)
Born Aug. 27, 1903. Bred by Thomas Le Prevost, Island of Guernsey.
Imp. Oct. 22, 1907 by James H. Beirne, Oakfield, Wis.

PROGENY.

Daughters, 54 registered.	Record Lbs. Milk.	B. Fat.
1. Imp. Rose Pelley II. 21344, A. R. 810	9438.86	478.94
2. Imp. Ninette of the Prevosts 22713, A. R. 879	7880.33	442.12
Re-entry	11907.30	646.21
3. Imp. Golden Rose of the Effards 23570, A. R. 1305	6431.50	373.08
Re-entry	10262.30	585.14
4. Imp. Freesia VIII. 29359. A. R. 1655	8964.10	419.41
5. Imp. Freesia IX 31617, A. R. 1716	7783.80	418.46
6. Imp. Maypole IV. 38853, A. R. 2650	9583.10	475.05
7. Imp. Lily de Bas III. 23563, A. R. 2945	13804.90	684.05

Daughters not in A. R. but having A. R. progeny.
Lily II. de Bas (R. G. A. S. 6650 P. S.)
Imp. Beauty VII. of the Brickfield 23556
Sons, 31 registered.
Imp. Bijou's Star 13829, A. R.
Imp. Holden IV. 12179, A. R.
Imp. Natoma's Domingo 10603, A. R.
Imp. Royal Golden Hero 16905, A. R.
Golden Hero of the Vauxbelets (1929 E. G. H. B.) 1 daughter in A. R.
Imp. Godolphin Ruth 3d 35567, A. R. 2200 ..... 5844.20 301.57
Imp. Lord Kitchener 11369, 1 daughter in A. R.
Holliston France 27591, A. R. 2114 ..... 11879.12 550.14
Imp. Young Hero 12181, A. R.
Imp. General of the Choffins 12184, 1 daughter in A. R.
Polly of Halcyon 35121, A. R. 2842 ..... 7684.40 387.42
Imp. My First Hero 13896, 1 daughter in A. R.
Hero's Yolo of Wawa 40754, A. R. 2985 ..... 8262.80 396.21

Golden Jewel of Arcady 14816, A. R.
Sire, Imp. Jolio 12065; Dam, Darthea of Hilltown 20221, A. R. 1353.
Born Feb. 14, 1909. Bred by Arthur Meeker, Lake Forest, Ill.
Sold Mar. 4, 1910 to W. C. Carr, Sylvania, Ohio.

PROGENY.

Daughters, 5 registered.	Record Lbs. Milk.	B. Fat.
1. Dixie Girl of Belmont 39896, A. R. 2877	5580.90	262.51
2. Cherry Girl of Belmont 40538, A. R. 3005	5873.50	277.16

Sons, 1 registered.

Golden Masher 10464, A. R.
Sire, Imp. Masher's Galore 8572, A. R.
Dam, Imp. Golden Drop of Chilmark 18675.
Born July 11, 1905. Bred by V. Everit Macy, Ossining, N. Y.
Sold July 26, 1909 to G. B. Tallman, Fayetteville, N. Y.
" April 14, 1910 to O. N. Johnson, Appleton, Wis.

PROGENY.

Daughters, 9 registered.	Record Lbs. Milk.	B. Fat.
1. Golden Queen of Chilmark 24813, A. R. 1404	7891.10	327.36
Re-entry	13505.30	589.74
2. Golden Lenore 24811, A. R. 1406	7397.90	336.62
Re-entry	9998.60	526.39
3. Golden Gloriana 26331, A. R. 2273	9609.70	415.17

Sons, 7 registered.

Imp. Golden Noble 10508, A. R.
Sire, Imp. Golden Secret 12599, A. R.
Dam, Imp. Eva of the Spurs 18884, A. R. 717.
Born Jan. 6, 1904. Bred by John Le Page, Island of Guernsey.
Imp. Sept. 13, 1905 by H. McK. Twombly, Madison, N. J.

PROGENY.

Daughters, 18 registered.	Record Lbs. Milk	B. Fat.
1. Imp. Cherry I. of the Briquet 22712, A. R. 915	8241.73	435.94
2. Imp. Dolly de la Hougue Fouque 23658, A. R. 1599	7901.10	399.55
3. Imp. Fanny's Pride III. 28432, A. R. 1871	8911.40	498.01
4. Golden Elsie 23744, A. R. 1968	15082.35	692.87

Daughters not in A. R. but having A. R. progeny.
Miss Snap V. (R. G. A. S. 6909 P. S.)
Sons, 6 registered.
Noble Count 11684, A. R.
Golden (R. G. A. S. 1908 P. S.) A. R.
Golden Noble II. (R. G. A. S. 1836 P. S.) A. R.
Speculator 11691, 1 daughter in A. R.
Lady Sterling 27509, A. R. 2548 ..... 9937.95 452.33
Noblesse Oblige 11686, 1 daughter in A. R.
Miss Livingston 29628, A. R. 2656 ..... 7983.90 384.05

Golden Noble II (R. G. A. S. 1836 P. S.) A. R.
Sire, Imp. Golden Noble 10508, A. R.; Dam, Imp. Dairy Maid I du Briquet 23219.
Born Nov. 21, 1905. Bred and owned by J. Le Page, Briquet, St. Saviours, Guernsey.

PROGENY.

Daughters.	Record Lbs. Milk.	B. Fat.
1. Imp. Druce's Lily 25575, A. R. 1267	7442.70	319.03
2. Imp. Rosie des Martins II 25809, A. R. 1372	7168.60	332.80
3. Imp. Daisy Moon IV 26593, A. R. 1527	10868.00	505.85
4. Imp. Countess of la Pointe 28742, A. R. 1771	8787.10	458.66
5. Imp. Model Maid of Primrose Farm 28748, A. R. 1832.	8953.30	525.92
6. Imp. Taudevine VII 31681, A. R. 1841	9141.15	512.26
Re-entry	12209.65	652.02
7. Imp. Princess of the Blicqs 28485, A. R. 1908	12608.80	774.16
8. Imp. Granny VII of the Choffins 34947, A. R. 1965	9081.85	437.58
9. Imp. Beatrice des Belles 28260, A. R. 1982	11844.50	585.48
10. Imp. France XVIII's Daughter 25001, A. R. 2008	13554.60	615.30
Re-entry	15907.00	701.24
11. Imp. Selby 32055, A. R. 2048	11470.00	650.55
12. Imp. Jardinette IV 28487, A. R. 2078	11509.00	523.53
13. Imp. France II of la Ruette 32050, A. R. 2123	9367.90	476.19
14. Imp. Golden Beauty II of le Briquet 32049, A. R. 2124	7667.50	377.52
15. Imp. Ruby II of the Islets 34322, A. R. 2150	7936.70	406.99
16. Imp. May Queen of the Variouf 28496, A. R. 2287	12476.20	577.82
Re-entry	16307.50	835.47
17. Imp. Primetta of the Croute 35520, A. R. 2742	10489.80	460.92
18. Imp. Lady Dudley 31993, A. R. 2746	13212.50	593.04
19. Imp. Rosette V of the Gron 35784, A. R. 2778	10759.40	503.24
20. Imp. Noble Queen 32046, A. R. 2988	11838.95	611.65

Daughters not in A. R. but having A. R. progeny.
Imp. Rosie IV of the Bourg de Bas 36304
Imp. Burnell's Polly IV 28348.
Sons,
Imp. Panama Lad 15383, A. R.

Imp. Golden Secret 12599, A. R.
Sire, Columbia (1555 E. G. H. B.), On Guernsey 1185 P. S.), A. R.; Dam, On Guernsey Rose of Gold (R. G. A. S. 3668 P. S.).
Born Sept. 5, 1901. Bred by H. M. Ozanne, Island of Guernsey.
Imp. Oct. 8, 1907 by J. L. Hope, Madison, N. J.
Sold Mar. 10, 1908 to T. W. & I. W. Roberts, Bala, Pa.
" Nov. 15, 1911 to F. Lothrop Ames, North Easton, Mass.

PROGENY.

Daughters, 30 registered.	Record Lbs. Milk.	B. Fat.
1. Imp. Itchen Spot 3d 23543, A. R. 882	7385.80	444.40
2. Imp. Itchen Pearl 4th 23542, A. R. 883	6143.90	329.65
3. Imp. Langwater Lily 26606, A. R. 1409	7739.20	427.17
4. Imp. Itchen Royal Rose 2d 28156, A. R. 1463	8757.80	497.10
5. Imp. Itchen Pearl 6th 28157, A. R. 1823	6438.30	343.64
6. Nordica of Pencoyd 29717, A. R. 2455	8678.40	438.21
7. Imp. Sensitive VI 20533, A. R. 2769	7729.60	469.16

Daughters not in A. R. but having A. R. progeny.
Imp. Grace of Lilyvale III 18915.
Imp. Itchen Lily 5th 23540.
Imp. Pandora of Lilyvale II 18547.
Imp. Secret's Primrose 18907.
Itchen Carnation 3d (7685 E. G. H. B.).
Sons, 22 registered.
Imp. Golden Noble 10508, A. R.
Imp. Golden Secret of Lilyvale 10028, A. R.
Imp. St. Amant 11600, A. R.
Imp. Yenadizze 12064, A. R.
Itchen Wrangler (1757 E. G. H. B.), 1 daughter in A. R.
Imp. Langwater Pearl 26605, A. R. 1528 ..... 9980.80 527.93
Osseo (R. G. A. S. 1545 P. S.), 1 daughter in A. R.
Imp. Duchesse d'Angouleme 27490, A. R. 1393 ..... 5695.60 343.07
Gold Dust of Lilyvale (1750 E. G. H. B.), 1 daughter in A. R.
Imp. Kingsmoor Daisy 18th 33720, A. R. 2719 ..... 7592.90 387.89

Imp. Golden Secret of Lilyvale 10028, A. R.
Sire, Imp. Golden Secret 12599, A. R.; Dam, Imp. Lady Beatrice of Lilyvale 18526.
Born June 16, 1904. Bred by H. M. Ozanne, Island of Guernsey.
Imp. Jan. 9, 1905 by Edward T. Price, Broad Axe, Pa.
Sold May 11, 1905 to T. W. & I. W. Roberts, Bala, Pa.
" Aug. 31, 1908 to Richard G. Wood, Conshohocken, Pa.
" Oct. 28, 1910 to T. W. &. I. W. Roberts, Bala, Pa.

PROGENY.

Daughters, 32 registered.	Record Lbs. Milk.	B. Fat.
1. Golden Lady of Pencoyd 22223, A. R. 1072	7844.70	388.81
2. Golden Primrose of Ingleside 23440, A. R. 1140	6083.10	311.20
3. Golden Preel of Pencoyd 23369, A. R. 1227	8890.00	472.88
4. Quaker Maid of Pencoyd 24233, A. R. 1466	9825.80	505.82
Re-entry	10425.90	537.94
5. Rose of Pencoyd 27300, A. R. 1793	10024.00	490.63
6. Golden May Queen of Pencoyd 24174, A. R. 2454	10053.60	483.22
7. Lilac of Pencoyd 2d 26444, A. R. 2726	8499.50	460.68
8. Nella Jay 4th 38233, A. R. 3194	14772.70	726.32

Sons, 29 registered.
Besly Farm Spur 13006, 1 daughter in A. R.
Juno of Thorn Hill 28673, A. R. 1959 ..... 8477.20 459.93

Gold Mine 2d 4225, A. R.
Sire, Gold Mine 2420; Dam, Imp. Juno 2d de la Couture 1773.
Born Aug. 21, 1895. Bred by I. N. Messinger, Watsontown, Pa.
Sold Sept. 24, 1895 to Sylvester Kitchen, Welliversville, Pa.

PROGENY.

Daughters, 12 registered.	Record Lbs. Milk.	B. Fat.
1. Elsie of Orange 12612, A. R. 63	8802.90	420.68
2. Bertelle of Orange 12696, A. R. 101	7250.90	361.11
3. Elvira of Orange 12610, A. R. 123	6551.48	327.36

Daughters not in A. R. but having A. R. progeny.
Lelia Esther 15907.
Sons, 2 registered.

ADVANCED REGISTER SIRES

Gold Tip 7332, A. R.
Sire, Springunde 4302, A. R.; Dam, Lily Ella 7240.
Born Apr. 28, 1901. Bred by Jas. H. Beirne, Oakfield, Wis.
Owned by M. G. Hathaway, Trenton Junction, N. J.
Sold May 1, 1903 to Wills A. Seward, Budds Lake, N. J.

PROGENY.

	Record Lbs. Milk.	B. Fat.
Daughters, 3 registered.		
1. Bonny Deanie 17086, A. R. 496	7829.80	331.03
Re-entry	15016.10	656.09
2. Couture Lily 17087, A. R. 1076	9627.50	517.03
Sons, 2 registered.		

Governor of the Chene (R. G. A. S. 1297 P. S.), A. R.
Sire, Compact (R. G. A. S. 1076 P. S.); Dam, Richesse du Chene VIII (R. G. A. S. 4004 P. S.).
Born Sept. 25, 1900. Bred by F. Jehan, La Chene, Forest, Guernsey.
Owned by T. Le Prevost, l'Etiennerie, Castel, Guernsey.

PROGENY.

	Record Lbs. Milk.	B. Fat.
Daughters.		
1. Imp. Antoinette's Queen's Prize VII 16010, A. R. 497	7580.70	415.98
2. Imp. Rosina of Myrtle Place 21305, A. R. 884	8387.30	481.69
3. Imp. Primrose II of the Brickfield 23266, A. R. 1077	8233.55	351.35
Re-entry	11884.60	462.57
4. Imp. Le Ruez's Daisy 22705, A. R. 1080	10087.95	437.40
5. Imp. Sundari XXIV 26624, A. R. 1155	7737.10	435.98
6. Imp. Rouge II of the Brickfield 28335, A. R. 1198	10963.00	612.53
Re-entry	12205.90	608.11
7. Imp. Goodwill II of the Gron 22563, A. R. 1334	8483.10	526.22
8. Imp. Violet's Pearl 30263, A. R. 1448	8698.90	375.32
9. Imp. Rose VII of the Barras 28524, A. R. 1573	8902.30	429.16
Re-entry	10065.60	469.98
10. Imp. Moss Rose II of the Barras 28523, A. R. 1574	8669.50	396.79
Re-entry	10125.10	429.00
11. Imp. Blackberry of the Isle 26648, A. R. 1643	7647.40	385.87
12. Imp. Princess II of the Fauxquets de Haut 30288, A. R. 1649	8559.50	447.18
13. Imp. Amy of the Vauxbelets 30279, A. R. 1650	7398.90	417.58
14. Imp. Bel Air X 30273, A. R. 1652	8263.40	417.99
15. Imp. Rosette III of the Gron 19691, A. R. 1662	10830.70	572.11
16. Imp. Red Rose Queen 32040, A. R. 1672	7364.90	347.96
17. Imp. Lady Bella II of the Chene 26632, A. R. 1760	10949.60	524.39
18. Imp. Mignonette IV of the Mont Varouf 33392, A. R. 1829	6473.30	332.72
19. Imp. Deanie XV 18917, A. R. 1886	11898.15	544.49
20. Imp. Lohier's Topsy V 28459, A. R. 1916	9037.20	486.62
21. Imp. Governor Chene's July Rose 26661, A. R. 1979	9512.90	424.51
22. Imp. Imp. Froome's Fascination VIII 28766, A. R. 2032	7676.80	361.78
23. Imp. Infanta du Braye 27301, A. R. 2170	7887.60	419.14
24. Imp. Maggie II of the Lohiers 28454, A. R. 2228	8449.10	500.41
25. Imp. Pilorget's Rose 28561, A. R. 2265	10981.40	502.78
26. Imp. Governor's Ladysmith 34337, A. R. 2336	7170.50	337.05
27. Imp. Princess of the Ruettes 34346, A. R. 2338	9868.60	420.20
28. Imp. Fortuna of Myrtle Place 20538, A. R. 2426	11780.60	584.97
29. Imp. Surahbi X 18553, A. R. 2427	11171.40	507.23
30. Imp. Lohier's Topsy IV 28455, A. R. 2594	7322.80	373.02
31. Imp. Bon Espoir XII 26636, A. R. 2738	15918.90	713.31
32. Imp. Violet des Jaonnets IV 35455, A. R. 2782	8193.60	388.09
33. Imp. Lady Charlotte of the Isle 28421, A. R. 2910	11209.50	471.85
34. Imp. Molly VI of Clairmont 37507, A. R. 2946	8044.00	379.97
35. Imp. Rouge II of the Fauxquets de Haut 35754, A. R. 2964	13173.10	550.62
36. Imp. Donna of St. Andrew's 41653, A. R. 3037	6557.70	342.56
37. Imp. Governor's Minnewaska 29224, A. R. 3147	7549.70	327.27
Daughters not in A. R. but having A. R. progeny.		
Antoinette's Queen's Prize VIII (R. G. A. S. 5433 P. S.).		
Bessy Bas III (R. G. A. S. 6300 P. S.).		
Fillpail XVII (R. G. A. S. 5308 P. S.).		
Gay Lass du Braye II (R. G. A. S. 6934 P. S.).		
Queen Regent II (R. G. A. S. 5462 P. S.).		
Imp. Lady Gree III 33219.		
Imp. Hotton's Polly II 25549		
Noble Girl of Glynn (7793 E. G. H. B.).		
Imp. Mignonne of les Simons 31642.		
Sons.		
Imp. Cora's Governor of Chilmark 8971, A. R.		
Imp. Governor I of the Chene 10563, A. R.		
Imp. Golden Hero of l'Etiennerie 12647, A. R.		
Majesty of Ida Cottage (R. G. A. S. 1902 P. S.), A. R.		
Imp. Old Paddy 16903, A. R.		
Imp. The Conqueror II 15323, A. R.		
Royal Governor of l'Etiennerie (R. G. A. S. 1484 P. S.), A. R.		
Imp. Antoinette's Governor 10029, 1 daughter in A. R. Pretonia 22651, A. R. 1357	8985.40	434.00
Coronation King VI (R. G. A. S. 1741 P. S.), 1 daughter in A. R. Imp. Rosy II of the Bigard 28457, A. R. 1508	7813.90	427.72
Governor of the Chene II (R. G. A. S. 1807 P. S.), 1 daughter in A. R. Imp. White Face of the Isle 29383 A. R. 2064	6977.80	329.14
Governor of the Jaonnets (R. G. A. S. 1451 P. S.), 1 daughter in A. R. Imp. Daisy II of the Gouies 22708, A. R. 1009	8020.72	390.82
Pride of the Friquet (R. G. A. S. 325 F. S.), A. R.		
Imp. The Conqueror III 19815, A. R.		
Imp. Gay Boy of the Isle 16998, 1 daughter in A. R. Imp. Ida's Princess 35122, A. R. 2758	9096.20	408.00
Imp. Florham Governor 10213, 1 daughter in A. R. Belladia 31909, A. R. 2801	13762.95	669.95
Imp. Gay Lad III du Braye 17132, 1 daughter in A. R. Imp. Lisette of St. Sampson's 40608, A. R. 2952	8361.60	426.04

Imp. Governor I of the Chene 10563, A. R.
Sire, On Guernsey Governor of the Chene (R. G. A. S. 1297 P. S.), A. R.; Dam, On Guernsey Ringdale Bella II (R. G. A. S. 4441 P. S.).
Born July 18, 1904. Bred by Fred'k Jehan, Island of Guernsey.
Imp. Oct 28, 1905 by Edw. T. Price, Broad Axe, Pa.
Sold May 17, 1906 to Anthony Higgins, Wilmington, Del.
" June 6, 1906 to John C. Higgins, Delaware City, Del.
" Mar. 17, 1910 to O. C. Barber, Akron, Ohio.

PROGENY.

	Record Lbs. Milk.	B. Fat.
Daughters, 51 registered.		
1. Madge's Chena 30452, A. R. 1579	10410.60	531.73
Re-entry	10772.00	576.13
2. Chene's Pomara 30449, A. R. 1683	10947.80	555.54
Re-entry	12250.80	619.70
3. Susan Chene 30469, A. R. 1925	8101.50	414.96
Re-entry	11962.40	620.68
4. Molly Chene 30453, A. R. 2246	9206.90	498.25
5. Chene's Maud 30450, A. R. 2248	8096.50	439.81
6. Chene's Marie 30457, A. R. 2437	8091.70	405.27
7. Princess of the Chene 30461, A. R. 2438	11033.10	524.41
Re-entry	14573.30	739.33
8. Governor's Pauline 30472, A. R. 2441	9624.50	505.72
Re-entry	14930.00	844.47
9. Lady of the Chene 30544, A. R. 2443	9337.70	440.23
10. Governess of the Chene 30891, A. R. 2444	8307.30	453.68
11. Governor's Lady Baltimore 33378, A. R. 2470	7147.90	395.63
12. Jehanna Chene 30889, A. R. 2588	16186.70	863.36
13. Governor's Princess Pomara 32094, A. R. 2729	9033.40	518.96
14. Julie of the Chene 30460, A. R. 2752	15174.20	827.26
15. Governor's Madge's Chena 34150, A. R. 2837	6822.00	442.94
16. Governor's Hyacinth 33018, A. R. 2838	7155.10	406.64
17. Chenette Emerande 30458, A. R. 2927	10448.10	567.02
18. Homestead Dragonette 32879, A. R. 3007	8643.00	461.79
19. Cynthia Chene 30467, A. R. 3020	7809.10	425.01
20 Meranda Fernwood 2d 29519, A. R. 3137	8378.30	486.30
Sons, 19 registered.		

Imp. Governor II of the Gree 19123, A. R.
Sire, Imp. The Conqueror II 15323, A. R.; Dam, Sweet Maggie (R. G. A. S. 2306 F. S.).
Born Jan. 20, 1908. Bred by Thomas Langlois, Island of Guernsey.
Imp. Apr. 3, 1911 by F. S. Peer, Ithaca, N. Y.
Sold May 1, 1911 to E. W. Oglebay, Elm Grove, W. Va.

PROGENY.

	Record Lbs. Milk.	B. Fat.
Daughters, 54 registered.		
1. Imp. Mignonne II of the Corbinez 35536, A. R. 2846	8287.10	411.47
2. Imp. Lily de la Forge 39734, A. R. 2896	5670.50	282.30
3. Imp. Lily II of Corbinez 35533, A. R. 3113	7328.70	364.55
Sons, 10 registered.		

Governor Stonecrest 6487, A. R.
Sire, Imp. Squire of Lilyvale 4181; Dam, Imp. Success of Lilyvale 8284.
Born Dec. 15, 1899. Bred by A. S. Apgar, Ridgefield, Conn.
Sold Apr. 3, 1900 to M. I. Wheeler, Great Barrington, Mass.

PROGENY.

	Record Lbs. Milk.	B. Fat.
Daughters, 30 registered.		
1. Direxia 18254, A. R. 1952	8422.25	503.20
2. Parna of the Elms 24868, A. R. 2132	8579.40	459.40
3. Hiera 15664, A. R. 2157	7451.76	389.85
Daughters not in A. R. but having A. R. progeny.		
Youma of the Elms 16658.		
Sons, 24 registered.		

Grand Rapids 10067, A. R.
Sire, Guilford's Prince 3965, A. R.; Dam, Rex Beatrice 5432.
Born July 6, 1900. Bred by Wm. Nicholls, Trempealeau, Wis.
Owned by Est. J. D. Witter, Grand Rapids, Wis.

PROGENY.

	Record Lbs. Milk.	B. Fat.
Daughters, 3 registered.		
1. Lost Queen 2d 18764, A. R. 620	6629.90	348.91
2. Rex Eldou 2d 18763, A. R. 753	7980.75	386.70
Re-entry	11717.40	536.95
Sons, 1 registered.		

Guiding Star 12423, A. R.
Sire, Rinaldo 8917, A. R.; Dam, Starlight of Geneva 9183, A. R. 536.
Born July 23, 1907. Bred by Est. Fred Rietbrock, Milwaukee, Wis.
Owned by Helendale Farms, Milwaukee, Wis.
Sold Dec. 9, 1907 to H. D. & H. W. Griswold, West Salem, Wis.
" Sept. 16, 1911 to Helendale Farms, Milwaukee, Wis.

PROGENY.

	Record Lbs. Milk.	B. Fat.
Daughters, 42 registered.		
1. Golden Bowl Snowdoun 33341, A. R. 2161	8135.60	368.28
2. Hulda Yeksa Snowdoun 33345, A. R. 2194	5888.80	283.33
3. Yeksamarg 27971, A. R. 2300	6256.90	300.97
4. Lydia Snowdoun 36170, A. R. 3031	6998.10	324.95
5. Faye Snowdoun 36173, A. R. 3032	6354.50	311.56
6. Yeksa Opal Snowdoun 33344, A. R. 3033	7830.30	364.93
Sons, 34 registered.		

Guilford's Prince 3965, A. R.
Sire, Coralman 3193, A. R.; Dam, Guilford 6174.
Born Nov. 5, 1894. Bred by H. D. Griswold, West Salem, Wis.
Sold Feb. 14, 1895 to W. Nicholls, Trempealeau, Wis.

PROGENY.

	Record Lbs. Milk.	B. Fat.
Daughters, 13 registered.		
1. Christine of Pinehurst 13940, A. R. 299	11576.60	507.44
2. Lost Queen 12761, A. R. 532	7872.30	390.16
Daughters not in A. R. but having A. R. progeny.		
Rex's Avis 15242.		
Sons, 7 registered.		
Grand Rapids 10067, A. R.		

Gully's Duke of German 4645, A. R.
Sire, Duke of B. Royal 3105; Dam, Gully 5th's Daughter 4582.
Born May 1, 1896. Bred by S. L. Hoxie, Leonardsville, N. Y.
Sold Sept. 28, 1896 to J. E. Jones, East German, N. Y.

PROGENY.

	Record Lbs. Milk.	B. Fat.
Daughters, 5 registered.		
1. Neoscalette 12784, A. R. 581	8905.20	459.97
2. Juanita Langlois 11097, A. R. 695	8679.60	458.55
Daughters not in A. R. but having A. R. progeny.		
Blue Wings 12771.		
Alfarata Langlois 12783.		
Sons, 1 registered.		

Guydette 3966, A. R.
Sire, Vidette 1874; Dam, Yeksa's Queen 6631.
Born Aug. 25, 1894. Bred by A. J. Philips, West Salem, Wis.
Sold May 23, 1902 to Fred Rietbrock, Milwaukee, Wis.

PROGENY.

	Record Lbs. Milk.	B. Fat.
Daughters, 7 registered.		
1. Yeksarose 16610, A. R. 472	11275.50	638.49
Re-entry	11710.40	678.16
2. Rigolette 16611, A. R. 483	11622.30	548.25
3. Lily of Helendale 16915, A. R. 537	11401.00	600.49

4. Persica 16961, A. R. 699 ..... 10432.90 491.01
5. Fawn of Milton 21226, A. R. 2253 ..... 11073.50 503.10

Sons, 4 registered.
Endymion 8916, A. R.
Rinaldo 8917, A. R.
Guydette, Jr. 11405, A. R.

Guydette, Jr. 11405, A. R.
Sire, Guydette 3966, A. R.; Dam, Peach O. K. 12994, A. R. 554.
Born July 12, 1906. Bred by Fred Rietbrock, Milwaukee, Wis.
Owned by Est. Fred Rietbrock, Milwaukee, Wis.
Sold Feb. 15, 1907 to Helendale Farms, Milwaukee, Wis.

Progeny.	Record Lbs. Milk.	B. Fat.
Daughters, 25 registered.		
1. Matin Belle 2d 25965, A. R. 1523	9059.70	462.51
2. Minnuette of Chestnut Hill 31441, A. R. 2209	9686.20	520.03
3. Chedda's Beauty 31442, A. R. 2334	8010.40	470.14
4. Junior Belle 25954, A. R. 2949	7947.40	445.35

Sons, 12 registered.

G. Washington of Mapleton 7281, A. R.
Sire, Lord Makefield 6103; Dam, Faith of Norwood 12581.
Born Feb. 22, 1901. Bred by C. J. Tyson, Flora Dale, Pa.
Sold May 15, 1902 to D. L. Stevens & E. G. Reynolds, Elkdale, Pa.

Progeny.	Record Lbs. Milk.	B. Fat.
Daughters, 12 registered.		
1. Mother's Queen 19716, A. R. 1117	9161.20	427.56
Re-entry	9275.10	396.46
2. Bethleen 2d 17848, A. R. 112	7262.70	362.43
3. Lovice 2d 19404, A. R. 1125	8135.90	403.45
4. Suzanne of Elkdale 17750, A. R. 1126	8083.20	457.04
5. Pet's Own 2d 17749, A. R. 1206	9681.80	395.99

Sons, 5 registered.

Gwendoline's Boy 2d 9183, A. R.
Sire, Gwendoline's Boy 7757; Dam, Roselia's Beauty 12954.
Born Oct. 20, 1903. Bred by Ray C. Bicknell, Fort Atkinson, Wis.
Sold Feb. 6, 1904 to W. D. Hoard, Fort Atkinson, Wis.
" May 12, 1904 to A. M. Morton, Ashgrove, Mo.
" July 22, 1909 to E. R. Frey, Byron, Cal.

Progeny.	Record Lbs. Milk.	B. Fat.
Daughters, 7 registered.		
1. Virgilia of Palmhurst 30389, A. R. 2143	5103.70	263.86
2. Marguerite of Palmhurst 37434, A. R. 2389	6247.90	296.61

Daughters not in A. R. but having A. R. progeny.
Golden State Beauty 22807.
Sons, 4 registered.

Gypson's Count 8125, A. R.
Sire, Gypson 6471; Dam, Count Topsy 11680.
Born Feb. 23, 1902. Bred by Jas. H. Beirne, Oakfield, Wis.
Owned by Jas. H. Beirne, Oakfield, Wis.

Progeny.	Record Lbs. Milk.	B. Fat.
Daughters, 67 registered.		
1. Hopeful Mollie 18768, A. R. 743	7272.40	378.29
2. Model Countess 18770, A. R. 748	8890.10	410.20
3. Handsome Gypsy 18769, A. R. 817	6692.10	315.96
4. Gypson's Yeksa's Isabella 22365, A. R. 1175	8773.50	433.73
5. Little Pearl 25597, A. R. 1180	6190.00	311.88
6. Evaline's Nubia 2d 25595, A. R. 1183	5826.80	397.71
7. Dawn's Dawn 2d 20433, A. R. 1236	6829.10	395.65
8. Gypson's Fontennelle 18760, A. R. 1238	9462.20	367.32
9. Hillside Countess 18694, A. R. 1240	7730.10	395.42
10. Golden Bow 2d 20369, A. R. 1277	6329.40	332.24
11. Uhlma's Countess 18761, A. R. 1320	8991.20	488.35
12. Little Gem's Pearl 21459, A. R. 1498	8535.90	388.70
13. Bernice's Countess 18762, A. R. 1601	6764.70	368.78
14. Gypson's Dawn 18759, A. R. 1784	9650.80	462.62

Daughters not in A. R. but having A. R. progeny.
Olea's Countess 19269.
Countess Leone 21319.
Sons, 36 registered.
Taycheedah Boy 10528, A. R.

Imp. Ham 3149, A. R.
Sire, On Guernsey Rollo of the King's Mills (R. G. A. S. 656 P. S.);
Dam, Imp. Virginia of Madison 6000.
Born Apr. 10, 1891. Bred by George Torode, Island of Guernsey.
Imp. in dam by E. Burnett, Southboro, Mass.
Sold Apr. 20 1891 to H. McK. Twombly, Madison, N. J.
" Apr. 1892 to N. I. Bowditch, Framingham, Mass.

Progeny.	Record Lbs. Milk.	B. Fat.
Daughters, 5 registered.		
1. Lady Myrtle 9057, A. R. 65	8310.07	374.33
2. Cloette 7855, A. R. 242	7804.20	400.89

Sons, 2 registered.

Hardtack of Groton 11697, A. R.
Sire, Hardtack 9811; Dam, Angela of Groton 10674.
Born Oct. 14, 1905. Bred by James Lawrence, Groton, Mass.
Sold Jan. 5, 1907 to George Mixter, Hardwick, Mass.
" Aug. 26, 1910 to Est. George Mixter, Hardwick, Mass.

Progeny.	Record Lbs. Milk.	B. Fat.
Daughters, 44 registered.		
1. Lara of Mixter Farm 38846, A. R. 3087	9315.90	411.75
2. Thirty Thousand Six Hundred Eighty Five 30685, A. R. 3088	11394.90	528.73

Sons, 1 registered.

Harley of Chitral (R. G. A. S. 1182 P. S.), A. R.
Sire, Loyal of the Hunguets (R. G. A. S. 978 P. S.); Dam, May of St. George (R. G. A. S. 3843 P. S.).
Born Feb. 24, 1899. Bred and owned by Capt. Le Cocq, St. George, Castel, Island of Guernsey.

Progeny.	Record Lbs. Milk.	B. Fat.
Daughters.		
1. Imp. Beatrice of the Isles 16005, A. R. 310	8975.66	518.52
2. Imp. Froome's Queen 28706, A. R. 1421	9993.50	500.30
Re-entry	11227.00	551.88
Re-entry	13902.20	715.84
3. Imp. Harley's Lady Susan 27536, A. R. 2385	10847.70	550.24

Daughters not in A. R. but having A. R. progeny.
Imp. Amy of St. Andrews 35518.
Imp. Countess Lenore 16008.
Imp. Rose II of the Haye du Puits 20979.
Bisette XLI (R. G. A. S. 3113 F. S.).
Daisy V of the Effards (R. G. A. S. 5647 P. S.).
Cheminante XI (R. G. A. S. 6290 P. S.).
Valentine III (R. G. A. S. 3193 F. S.).
Sons.
Starlight (R. G. A. S. 1469 P. S.), A. R.
Coronation King (R. G. A. S. 1317 P. S.), A. R.
Golden Jewel (R. G. A. S. 1336 P. S.), 1 daughter in A. R.
Imp. Chronicle 19555, A. R. 1403 ..... 9458.15 444.48
Imp. St. George's Standard 7440, 1 daughter in A. R.
Nivolette 16718, A. R. 1007 ..... 9681.10 448.62

Hawthorne of Ellerslie 5730, A. R.
Sire, Eriston 4509; Dam, Avon Belle 7289.
Born Sept. 17, 1898. Bred by L. P. Morton, Rhinecliff, N. Y.
Sold May 1, 1899 to Robert & Herbert Scoville, Chapinville, Conn.

Progeny.	Record Lbs. Milk.	B. Fat.
Daughters, 29 registered.		
1. Giloola 16403, A. R. 479	8370.60	380.87
2. Miranda of Grasslands 14125, A. R. 489	10114.10	444.39
3. Hawthorne's American Beauty 16405, A. R. 619	10145.40	415.30
4. Hawthorne's Florentine 19025, A. R. 916	7926.60	368.68
Re-entry	12728.80	557.39
5. Lady Rothlind 20068, A. R. 917	9513.70	436.04
Re-entry	11706.70	524.20
6. Zeeda 20726, A. R. 1159	7167.50	344.09
Re-entry	12482.40	567.70
7. Sweet Petite 19866, A. R. 2851	8202.00	383.31

Daughters not in A. R. but having A. R. progeny.
Hawthorne's Floresta 16526.
Hawthorne's Golden Gloss 17149.
Hawthorne's Marietta 19163.
Hawthorne's Ballet Glenda 17152.
Sons, 6 registered.

Imp. Hayes Prince of Spotswood 8129, A. R.
Sire, Hayes Prince (1205 E. G. H. B.); Dam, Imp. Greenfield's Fashion 15261.
Born Apr. 23, 1902. Bred by E. A. Hambro, England.
Imp. in dam by Edward Trotter Price, Broad Axe, Pa.
Sold Dec. 18, 1903 to John C. Higgins, Delaware City, Del.
" June 5, 1906 to H. D. Roberts, Mount Pleasant, Del.

Progeny.	Record Lbs. Milk.	B. Fat.
Daughters, 9 registered.		
1. Rita Spotswood 30443, A. R. 1565	11545.90	592.55
Re-entry	13661.00	702.60
2. Pauline Spotswood 30446, A. R. 1924	11330.70	545.02
Re-entry	15297.50	746.56

Sons, 4 registered.

Hector (R. G. A. S. 1325 P. S.), A. R.
Sire, Governor of St. Martin's II (R. G. A. S. 1190 P. S.); Dam, Lady Jeannette V (R. G. A. S. 2000 P. S.).
Born Dec. 19, 1900. Bred and owned by J. G. Browning, Rose Farm, St. Martin's, Guernsey.

Progeny.	Record Lbs. Milk.	B. Fat.
Daughters.		
1. Imp. Druce's Fillpail I 20988, A. R. 1616	8305.40	375.34
2. Imp. Beauty of Park Farm 28420, A. R. 1850	14686.80	898.82

Daughters not in A. R. but having A. R. progeny.
Friquet's Pride I of Rose Farm (R. G. A. S. 5518 P. S.).
Lady Tesla I (R. G. A. S. 5671 P. S.).
Imp. Lady Jeannette XXIX 19900.

Henry S. of Sunnyside 5001, A. R.
Sire, Paxinosa 4454; Dam, Grandma 6864.
Born Dec. 28, 1896. Bred by Lee S. Clymer, Riegelsville, Pa.
Sold Aug. 15, 1897 to C. F. Beaumont, Dyerstown, Pa.
" Nov. 6, 1897 to F. W. Bauder, Freys Bush, N. Y.

Progeny.	Record Lbs. Milk.	B. Fat
Daughters, 6 registered.		
1. Pride of Ashland 13410, A. R. 162	8360.10	423.53
2. Edna Mae of Ashland 13413, A. R. 254	8631.79	439.64

Daughters not in A. R. but having A. R. progeny.
Lady Aldora of Ashland 13409.
Sons, 1 registered.

Hero des Hunguets de Bas (R. G. A. S. 1548 P. S.) A. R.
Sire, Golden Jewel (R. G. A. S. 1336 P. S.); Dam, Merinda of Lilyvale (R. G. A. S. 5166 P. S.).
Born Sept. 22, 1904. Bred by W. H. Guilbert, Hunguets de Bas, St. Andrews, Guernsey.

Progeny.	Record Lbs. Milk.	B. Fat.
Daughters.		
1. Imp. Daisy Moon II 28443, A. R. 1509	8321.30	393.37
Re-entry	9372.70	451.16
Re-entry	11646.50	537.77
2. Imp. Ladysmith of the Hunguets 22715, A. R. 1790	8681.10	431.30
3. Imp. Glen of Mont Marche 23284, A. R. 2180	9097.33	387.82

Hero II of Mouilpied (R. G. A. S. 1786 P. S.), A. R.
Sire, Hero of Mouilpied (R. G. A. S. 1450 P. S.); Dam, Rouge of Mouilpied (R. G. A. S. 2817 F. S.).
Born Mar. 26, 1905. Bred and owned by Daniel A. Mahy, Mouilpied, St. Martin's, Guernsey.

Progeny.	Record Lbs. Milk.	B. Fat.
Daughters.		
1. Imp. Rose II of the Nicolles 28467, A. R. 1713	7006.00	367.36
2. Imp. Fleurie XI 28461, A. R. 1918	10598.20	554.70

Imp. Hero of the Courtil au Preel 13840, A. R.
Sire, Imp. Lord Mar 14359, A. R.; Dam, Lillia XIV (R. G. A. S. 5387 P. S.).
Born Aug. 13. 1907. Bred by B. Brouard, Jr., Island of Guernsey.
Imp. Oct. 6, 1908 by George W. Ott, Doylestown, Pa.
Sold Dec. 1, 1908 to Chas. H. Zehnder, Allenhurst, N. J.

Progeny.	Record Lbs. Milk.	B. Fat.
Daughters, 22 registered.		
1. Zora of Middlebrook 38548 A. R. 3012	7044.10	399.14
2. Hebe of Middlebrook 38921, A. R. 3013	8030.00	427.64
3. Priscilla of Middlebrook 38547, A. R. 3014	7276.80	399.00

Sons, 6 registered.

ADVANCED REGISTER SIRES

Hero of the Poidevins (R. G. A. S. 1750 P. S.), A. R.
Sire, Hero of Mouilpied (R. G. A. S. 1450 P. S.); Dam, Jessie Rose I (R. G. A. S. 3700 P. S.).
Born May 29, 1905. Bred and owned by M. R. Jones, St. Andrew's, Guernsey.

Progeny.	Record Lbs. Milk.	B. Fat.
Daughters.		
1. Imp. Fairy II of the Archers 28753, A. R. 1830	9466.50	421.23
2. Imp. Hero's Minnette 36430, A. R. 2728	10552.60	547.98
3. Imp. Mimosa's Jewel II 39437, A. R. 2915	8307.90	407.39

Imp. His Eminence 11602, A. R.
Sire, Imp. Masher's Sequel 11462, A. R.; Dam, On Guernsey Jane of the Barras (R. G. A. S. 4737 P. S.).
Born May 17, 1904. Bred by N. J. Heaume, Island of Guernsey.
Imp. Nov. 8, 1906 by S. M. Shoemaker, Eccleston, Md.
Sold Oct. 29, 1910 to George Davidson, Annapolis, Md.

Progeny.	Record Lbs. Milk.	B. Fat.
Daughters, 13 registered.		
1. Cardinal's Agnes 27292, A. R. 1174	6856.30	309.94
2. Imp. Kate Pie III 25548, A. R. 1188	10679.00	488.84
Re-entry	11592.50	553.69
3. His Eminence Confidence 27287, A. R. 2192	10721.70	519.21
Re-entry	11501.40	544.01
Sons, 10 registered.		
Nicholby (R. G. A. S. 1900 P. S.), A. R.		
Francis of Rich Neck 16438, 1 daughter in A. R.		
Heartsease of Rich Neck 36045, A. R. 3055	8174.70	466.38

His Excellence 8679, A. R.
Sire, Imp. Island Champion 6263, A. R.; Dam, Sign of Riches 10272.
Born Apr. 29, 1902. Bred by D. Willis James, Madison, N. J.
Owned by Morton F. Plant, Groton, Conn.

Progeny.	Record Lbs. Milk.	B. Fat.
Daughters, 6 registered.		
1. Lady Niphetos 22023, A. R. 2154	9836.90	507.45
2. Groton's Duchess 21312, A. R. 2889	9460.50	502.20
Sons, 5 registered.		

Imp. His Majesty III 11211, A. R.
Sire, His Majesty II (R. G. A. S. 1187 P. S.); Dam, Royal Daisy (R. G. A. S. 4287 P. S.).
Born Nov. 13, 1901. Bred by Thomas LePrevost, Island of Guernsey.
Imp. Mar. 31, 1906 by George B. Robbins, Hinsdale, Ill.
Sold Feb. 1, 1908 to Natoma Farm, Hinsdale, Ill.

Progeny.	Record Lbs. Milk.	B. Fat.
Daughters, 27 registered.		
1. Imp. Princess I of the Ville-au-Roi 23654, A. R. 1182	6762.20	392.74
2. Imp. Butterstamp of the Isle 31603, A. R. 1817	8983.30	400.78
3. Natoma Laurinda 23587, A. R. 2171	6775.00	375.97
4. Imp. Lohiers Polly I 35765, A. R. 2893	11281.70	516.51
Daughters not in A. R. but having A. R. progeny.		
Imp. Beauty de la Perrelle 32038.		
Cora's Queen's Prize III (R. G. A. S. 4057 P. S.).		
Sons, 22 registered.		
Imp. Roman Emperor 11212, A. R.		
Majestic (R. G. A. S. 1723 P. S.), 1 daughter in A. R.		
Imp. Richesse VII of the Duveaux 28542, A. R. 2829	8466.60	429.24
Conqueror of Primrose Farm (R. G. A. S. 322 F. S.), 1 daughter in A. R.		
Imp. Lizette de la Tablette 45955, A. R. 3164	9838.20	493.22

His Majesty of Trianon 12227, A. R.
Sire, Coralette's Son 3987, A. R.; Dam, Miss Lillie 14270.
Born Oct. 26, 1906. Bred by Chas L. Hill, Rosendale, Wis.
Owned by John Uno Sebenius, Duluth, Minn.
Sold Feb. 5, 1910 to Charles Eystad, Aberta, Minn.

Progeny.	Record Lbs. Milk.	B. Fat.
Daughters, 8 registered.		
1. Duchesse of Trianon 28685, A. R. 1636	6306.60	305.64
2. Coraletta of Trianon 29703, A. R. 2494	8801.20	406.78
Sons, 3 registered.		

Imp. Holden IV 12179, A. R.
Sire, Imp. Golden Hero of l'Etienneric 12647, A. R.
Dam, Buttercup of the Gron (R. G. A. S. 2394 F. S.).
Born Aug. 5, 1906. Bred by John Bourgaise, Island of Guernsey.
Imp. May 14, 1907 by F. G. Benham, Canandaigua, N. Y.
Sold Aug. 14, 1911 to Wilcox & Stubbs, Des Moines, Iowa.

Progeny.	Record Lbs. Milk.	B. Fat.
Daughters, 23 registered.		
1. Beatrice of Keewaydin 34861, A. R. 2276	9378.40	435.40
2. Miranda of Edgewater 30970, A. R. 2363	14617.30	730.49
3. Miss La Hougue 30971, A. R. 2457	11183.50	528.40
Sons, 29 registered.		

Homestead's Golden Duke 6906, A. R.
Sire, Violet's Duke 4222, A. R.; Dam, Golden Anne 13135.
Born June 21, 1900. Bred by John C. Higgins, Delaware City, Del.
Owned by L. V. Axtell, Perry, Ohio.

Progeny.	Record Lbs. Milk.	B. Fat.
Daughters, 30 registered.		
1. Mariana of Homestead 16840, A. R. 490	5393.40	307.14
2. Homestead Favorite Duke 17951, A. R. 2524	8904.00	451.40
Daughters not in A. R. but having A. R. progeny.		
Louise of Homestead 16837.		
Peggy of Homestead 22328.		
Vena of Homestead 16838.		
Sons, 24 registered.		

Honest Injun 9043, A. R.
Sire, Peter the Great of Paxtang 6346.
Dam, Imp. Honesty 14th 10931, A. R. 88.
Born Dec. 13, 1902. Bred by H. McK. Twombly, Madison, N. J.
Sold Feb. 19, 1904 to L. F. Whitcomb, Florida, Mass.
" Sept. 13, 1909 to F. L. Ames, North Easton, Mass.
" Feb. 1, 1910 to D. N. C. Hyams, Ponkapog, Mass.

Progeny.	Record Lbs. Milk.	B. Fat.
Daughters, 32 registered.		
1. Martha Valentine 22190, A. R. 1674	13462.60	648.15
2. Nora's Daughter 32288, A. R. 2303	5976.50	284.66
Sons, 22 registered.		

Honoria 4th's Main Stay 4904, A. R.
Sire, Main Stay 3789, A. R.; Dam, Imp. Honoria 4th 5989.
Born Apr. 1, 1897. Bred by H. McK. Twombly, Madison, N. J.
Sold May 20, 1897 to P. H. Christie, Clove, N. Y.
" May 15, 1902 to G. A. Seager, Brandon, Vt.

Progeny.	Record Lbs. Milk.	B. Fat.
Daughters, 33 registered.		
1. Princess Dorothy 13201, A. R. 411	6737.10	361.52
2. Lady Golden 13205, A. R. 481	9312.60	405.43
Sons, 24 registered.		
Christie's Choice 6954, 1 daughter in A. R.		
Golden Choice 16865, A. R. 448	6037.20	349.15
Spring Side Lad 8330, 1 daughter in A. R.		
Pickity Pink 19476, A. R. 947	9640.30	413.63
Christie of Mt. Vernon 6956, 1 daughter in A. R.		
Golden Countess 20903, A. R. 3171	8330.90	388.95

Imp. Huntington 6040, A. R.
Sire, On Guernsey Massachusetts (R. G. A. S. 293 F. S.); Dam, Imp. Silentia 11406.
Born Jan, 31, 1899. Bred by H. M. Ozanne, Island of Guernsey.
Imp. in dam by Percival Roberts, Jr., Philadelphia, Pa.
Sold Aug. 2, 1901 to C. A. Griscom, Haverford, Pa.

Progeny.	Record Lbs. Milk.	B. Fat.
Daughters, 9 registered.		
1. Young Polly Vrangue 15116, A. R. 301	6918.40	423.37
2. Marvel 2d 18992, A. R. 449	5993.24	317.11
3. Nora of Pinehurst 16334, A. R. 454	7532.30	422.02
Re-entry	9261.70	465.17
Sons, 7 registered.		
Merion Square 10181, A. R.		
Yorick 8621, A. R.		

Ilderton 6173, A. R.
Sire, Eriston 4509; Dam, Farista 9261.
Born May 3, 1899. Bred by L. P. Morton, Rhinecliff, N. Y.
Sold Nov. 21, 1899 to George Campbell, Philadelphia, Pa.
" May 26, 1902 to John C. Murray, Bayview, Md.
" Feb. 8, 1904 to John H. Murray, Bayview, Md.

Progeny.	Record Lbs. Milk.	B. Fat.
Daughters, 59 registered.		
1. Lalla M. 17415, A. R. 427	7430.20	301.53
2. Hildred M. 17416, A. R. 460	7442.80	400.81
3. Maid of the Meadows 2d 24498, A. R. 1475	7224.70	330.08
4. Ilderton's Hilda 24003, A. R. 2631	9873.30	496.61
Sons, 21 registered.		

Imogene's Jeweller 8249, A. R.
Sire, Lily Ella's Jeweller 5417, A. R.; Dam, Lucile's Imogene 10807, A. R. 573.
Born Sept. 21, 1902. Bred by John Barth, Milwaukee, Wis.
Sold Dec. 14, 1903 to J. Gilbert Hickcox, Whitefish Bay, Wis.
" Dec. 27, 1904 to J. E. Story, Stanley, Wis.
" Dec. 23, 1905 to William Gerhardt, Neillsville, Wis.

Progeny.	Milk.	B. Fat.
Daughters, 7 registered.		
1. Latta's Queen 19151, A. R. 649	8786.27	481.70
Re-entry	8764.70	450.25
2. La Reine's Ideal 23981, A. R. 1254	6826.10	341.89
Sons, 4 registered.		

Increase 12459, A. R.
Sire, Skeezicks 9979, A. R.; Dam, Lily of Helendale 16915, A. R. 537.
Born Aug. 11, 1907. Bred by Est. Fred Rietbrock, Milwaukee, Wis.
Owned by Helendale Farms, Milwaukee, Wis.

Progeny.	Record Lbs. Milk.	B. Fat.
Daughters, 20 registered.		
1. Feather 28963, A. R. 1956	7722.20	429.94
2. Elm Brook Lassie 32849, A. R. 2353	5760.10	378.09
Sons, 24 registered.		

Imp. Island Champion 6263, A. R.
Sire, On Guernsey Masher (R. G. A. S. 705 P. S.); Dam, On Guernsey Vrangue's Favorite 4th (R. G. A. S. 1923 P. S.).
Born May 3, 1893. Bred by A. Le Patourel, Island of Guernsey.
Imp. in 1899 by H. McK. Twombly, Madison, N. J.

Progeny.	Record Lbs. Milk.	B. Fat.
Daughters, 24 registered.		
1. Imp. Minette of the Isles 10909, A. R. 89	9982.39	497.62
2. Imp. Masher's Justinee 16002, A. R. 300	10450.02	510.58
3. Island Lassie 15742, A. R. 429	8691.75	417.12
4. Villa Florham 16905, A. R. 456	7540.20	364.26
5. Country Maiden 16867, A. R. 468	8105.40	359.03
6. Mantle 18129, A. R. 1214	8772.23	370.30
7. Beldame 17287, A. R. 1453	10154.50	467.37
Re-entry	12693.55	581.98
8. Florham Beauty 18113, A. R. 1740	12240.50	585.39
Daughters not in A. R. but having A. R. progeny.		
Imp. Milkyway 35186.		
Imp. Spotswood Busy Bee 17606.		
Imp. Villa Rica 2d 10922.		
Imp. Violet III of the Quartiers 18881.		
Daisy of the Barras (R. G. A. S. 2194 F. S.).		
Dora of the Vrangue (R. G. A. S. 5572 P. S.).		
France VI (R. G. A. S. 4620 P. S.).		
Imp. France IX 16499.		
Imp. Golden Drop of Chilmark 18675.		
Imp. Masher's Beatrice 19660.		
Imp. Zara of the Isle 18521.		
Sons, 14 registered.		
Imp. France's Masher 2d 7248, A. R.		
France's Jewel II. (R. G. A. S. 1065 P. S.) A. R.		
Village Beau 9749, A. R.		
Bell-metal 9052, 1 daughter in A. R.		
Indian Belle 22275, A. R. 1960	11797.20	490.92
Ping 8397, 1 daughter in A. R.		
Jessamine of Pamlico 29483, A. R. 1836	10993.65	529.76
Guernsey Champion 8218, 1 daughter in A. R.		
Miss Butterscotch 19833, A. R. 2149	10049.50	484.75
His Excellence 8679, A. R.		

Imp. Island Heirloom of Dentonia 7324, A. R.
Sire, Harold (997 E. G. H. B.); Dam, Japonica (3031 E. G. H. B.)
Born Oct. 15, 1899. Bred by Caleb Barfoot, Lake, Bishopstoke, England.
Imp. Feb. 14, 1901 by W. E. H. Massey, Toronto, Canada.
Sold Feb. 20, 1902 to Mrs. W. E. H. Massey, Coleman, Ont.

Progeny.	Record Lbs. Milk.	B. Fat.
Daughters, 16 registered.		
1. Portia of Dentonia 18983, A. R. 807	6227.33	318.79
Re-entry	8864.10	439.19
2. Flox of Dentonia 18985, A. R. 1063	8470.80	433.73
3. Landora 22436, A. R. 3144	8253.00	413.85
Sons, 14 registered.		

ADVANCED REGISTER SIRES

Islesboro 7733, A. R.
Sire, Divan 5846, A. R.; Dam, Annie Maude Lawson 11037.
Born Sept. 4, 1901. Bred by Ezra Michenor, Michener, Pa.
Owned by F. Lothrop Ames, North Easton, Mass.
Sold May 12, 1903 to Aaron Gay, Stoughton, Mass.
" May 12, 1903 to Hopewell Bros., Natick, Mass.

Progeny.	Record Lbs. Milk.	B. Fat.
Daughters, 10 registered.		
1. Belle of Maple Ranch 18057, A. R. 685	9422.96	506.40
Re-entry	11291.80	577.46
2. Joan of Maple Ranch 23399, A. R. 1190	7444.83	400.07
3. Maple Rose 27000, A. R. 1603	6219.00	317.59
Sons, 5 registered.		

Jack Duchess 8818, A. R.
Sire, Vestus 5529; Dam, Duchess Gem 11795.
Born June 9, 1902. Bred by Fred Clausing, Grafton, Wis.
Sold Sept. 8, 1903 to F. W. Noth, Norwalk, Wis.
" Mar. 25, 1905 to Fred E. Luethe, Norwalk, Wis.
" May 25, 1907 to A. H. Burdick, Tomah, Wis.
" June 23, 1909 to Ames Bros., Weaver, Minn.

Progeny.	Record Lbs. Milk.	B. Fat.
Daughters, 5 registered.		
1. Maud of Oak Hill 20104, A. R. 892	6167.80	373.23
2. Laura of Oak Hill 20106, A. R. 893	5560.90	293.28
Sons, 7 registered.		

Jaffrey Amherst 6441, A. R.
Sire, Mr. Bull 3688; Dam, Lady Laurine 7016.
Born July 29, 1899. Bred by Louis Cabot, Dublin, N. H.
Sold Jan. 29, 1900 to L. A. Shaw, East Amherst, Mass.

Progeny.	Record Lbs. Milk.	B. Fat.
Daughters, 4 registered.		
1. Donna Amherst 15737, A. R. 818	7308.20	401.60
2. Mona Amherst 15736, A. R. 926	7898.07	420.12
Daughters not in A. R. but having A. R. progeny.		
Nancy H. Amherst 17873.		

Jap (R. G. A. S. 1513 P. S.), A. R.
Sire, Royal Blood VI. (R. G. A. S. 1261 P. S.)
Dam, Lady Jane of Sea View Farm (R. G. A. S. 2609 P. S.)
Born June 28, 1903. Bred by J. de Garis, Sea View Farm, Castel, Guernsey.

Progeny.	Record Lbs. Milk.	B. Fat.
Daughters.		
1. Imp. Forestine III. 22711, A. R. 1256	8664.82	447.32
Re-entry	10365.50	479.58
2. Imp. Mouzette X. of the Douit 26671, A. R. 1587	6727.50	396.31

Jessie's Squire Select 2797, A. R.
Sire, Jessie's Donald 2710; Dam, Selection 5548.
Born July 1, 1891. Bred by Francis Shaw, Wayland, Mass.
Sold Sept. 26, 1891 to P. H. Christie, Clove, N. Y.

Progeny.	Record Lbs. Milk.	B. Fat.
Daughters, 22 registered.		
1. Lucy Lenfestey 8573, A. R. 238	6947.20	417.66
2. Francalena 9018, A. R. 405	7181.50	364.11
3. Princess Inez 8618, A. R. 572	8551.10	370.06
Daughters not in A. R. but having A. R. progeny.		
Lady Lossing 6971.		
Lady Philomena 8575.		
Linda Lenfestey 7560.		
Sons, 9 registered.		

Jethro Bass 11366, A. R.
Sire, Imp. King of the May 9001, A. R.; Dam, Dolly Bloom 12770, A. R. 40.
Born Feb. 8, 1906. Bred by F. Lothrop Ames, North Easton, Mass.
Sold Aug. 26, 1908 to Robert & Herbert Scoville, Chapinville, Conn.

Progeny.	Record Lbs. Milk.	B. Fat.
Daughters, 25 registered.		
1. Rose of Langwater 24204, A. R. 1445	12966.50	669.89
2. Langwater Dairymaid 26377, A. R. 1460	11782.90	631.50
Re-entry	13747.50	670.12
3. Zora of Grasslands 29970, A. R. 1993	10246.90	461.07
4. Jethro's Belle 29973, A. R. 2069	9385.80	462.15
5. Jethro's Susianna 33475, A. R. 2818	11496.70	531.96
6. Charmian of Grasslands 37806, A. R. 2982	7387.80	345.44
7. Madame Sherry 37704, A. R. 3018	9684.60	532.10
Sons, 27 registered.		
Langwater Rival 14194, A. R.		
Cedric of Hylsted 15484, 1 daughter in A. R.		
Mary of Hylsted 36078, A. R. 2992	5873.10	320.31
Jethro's May King of Linda Vista 36063, 1 daughter in A. R.		
Donna May Aida of Linda Vista 36063, A. R. 3099	9641.00	493.54

Jewel of Koshkonong Place 12202, A. R.
Sire, Imp. France's Jewel VII 10564, A. R.; Dam, Imp. Roselyn I of Rose Farm 19693.
Born Dec. 18, 1906. Bred by E. T. Price, Broad Axe, Pa.
Owned by A. R. Hoard, Fort Atkinson, Wis.
Sold Nov. 28, 1910 to G. G. Hartley, Duluth, Minn.

Progeny.	Record Lbs. Milk.	B. Fat.
Daughters, 15 registered.		
1. Imogen of Koshkonong Place 25767, A. R. 1754	7633.30	368.05
2. Rose of Koshkonong Place 26783, A. R. 1828	5817.40	311.43
3. Blanche of Rock 33039, A. R. 2163	7254.60	425.55
4. Glory of Koshkonong Place 31785, A. R. 2269	6396.30	315.36
5. Rock Valley Zeffres 30887, A. R. 2715	7632.50	375.49
Sons, 21 registered.		
Julian of Koshkonong Place 14409, 1 daughter in A. R.		
Zenobia of Geneva 2d 36089, A. R. 3082	6820.00	311.46

Jewel's Independence 10324, A. R.
Sire, Daledon 7355; Dam, Little Jewel 7517.
Born Jan. 7, 1905. Bred by Thomas O. Taylor, Tilton, N. H.
Sold Mar. 2, 1906 to Canterbury Shakers, East Canterbury, N. H.
" Aug. 21, 1906 to H. A. C. Taylor, Newport, R. I.

Progeny.	Record Lbs. Milk.	B. Fat.
Daughters, 38 registered.		
1. Kitty of the Glen 23623, A. R. 1210	10641.00	491.87
Re-entry	8854.60	400.55
2. Pearl Maiden of the Glen 23622, A. R. 1211	13032.50	621.47
Re-entry	14591.10	695.73
3. Sheila of the Glen 25275, A. R. 1897	12444.90	556.25
4. Sunshine of the Glen 29553, A. R. 1898	10566.70	548.57
5. Katydid of the Glen 29561, A. R. 1899	12819.50	527.77
6. Sweet Briar of the Glen 25739, A. R. 1910	12417.40	585.46
7. Angela of the Glen 27477, A. R. 1934	8906.10	449.75
8. Ona of the Glen 29546, A. R. 2128	8400.00	415.48
9. Jewel of Canterbury 23865, A. R. 3110	7316.80	394.89
Daughters not in A. R. but having A. R. progeny.		
Blossom of the Glen 24271.		
Grig of the Glen 23627.		
Sons, 15 registered.		
Kedge Anchor of the Glen 13043, 1 daughter in A. R.		
Polly's Beauty 35078, A. R. 2911	12160.30	568.31

Jim Marshall 8280, A. R.
Sire, Pocomoke 6075, A. R.; Dam, Mary Marshall 5604, A. R. 15.
Born Aug. 15, 1902. Bred by Ezra Michener, Michener, Pa.
Owned by Albert C. Loring, Minneapolis, Minn.

Progeny.	Record Lbs. Milk.	B. Fat.
Daughters, 34 registered.		
1. Celestine Marshall 20198, A. R. 975	6125.70	311.08
2. Lolita Marshall 18441, A. R. 1057	7009.90	345.71
3. Lucretia's Maid of Honor 5th 23862, A. R. 1249	5201.40	276.93
4. Glendetta of Woodend 22584, A. R. 1251	5842.80	322.71
5. Lady Muriel Marshall 23861, A. R. 2060	7481.50	418.53
6. Lola Marshall of Woodend 20840, A. R. 2770	10200.50	500.11
Sons, 27 registered.		
Zac Marshall 9968, A. R.		

Jim of Newgrove (R. G. A. S. 1930 P. S.), A. R.
Sire, King of the Meadow (R. G. A. S. 1431 P. S.), A. R.; Dam, Daisy III des Caches (R. G. A. S. 2396 F. S.).
Born July 30, 1906. Bred and owned by W. Le Poidevin, Newgrove, St. Sampson's, Guernsey.

Progeny.	Record Lbs. Milk.	B. Fat.
Daughters.		
1. Imp. Granny of the Vrangue 26704, A. R. 1765	8980.30	470.52
2. Imp. Cream Cup's Maid 27820, A. R. 1789	7832.90	423.35
Re-entry	9987.10	537.30
3. Imp. Newgrove Queen IX 28506, A. R. 1923	7359.00	375.94
4. Imp. Lena II of the Grand Fort 28510, A. R. 2439	8951.30	464.81
5. Imp. Mesaba's Queen 27190, A. R. 2993	9724.10	547.27
Sons.		
Marais Hero (R. G. A. S. 2287 P. S.), 1 daughter in A. R.		
Imp. Macey III 40657, A. R. 2786	9645.00	464.59
Imp. Darby 19602, 1 daughter in A. R.		
Imp. Bella of La Grande Rue 39575, A. R. 3176	8799.10	500.07

John Boag 10396, A. R.
Sire, Ramsay 10395; Dam, Lady of Birth 12048.
Born June 14, 1904. Bred by Edgar T. Haines, West Grove, Pa.
Sold June 21, 1905 to J. B. Baxter, Charlestown, Md.

Progeny.	Record Lbs. Milk.	B. Fat.
Daughters, 9 registered.		
1. Hallie of Green Valley 28676, A. R. 2313	7168.70	371.15
2. Marion of Seneca 28278, A. R. 2676	6982.60	379.39
Sons, 7 registered.		

John Thomas of the Grove 10526, A. R.
Sire, Imp. Rival of Spotswood 8839.
Dam, Imp. Topsy of the Grandes Capelles 16504.
Born July 9, 1905. Bred by Edward T. Price, Broad Axe, Pa.
Owned by James McK. Merryman, Cockeysville, Md.
Sold May 14, 1909 to Walter T. Morris, Worton, Md.

Progeny.	Record Lbs. Milk.	B. Fat.
Daughters, 16 registered.		
1. Frances of the Grove 25718, A. R. 1562	5938.20	274.39
2. Daphne of the Grove 25716, A. R. 2091	8750.40	398.88
Sons, 8 registered.		

Jumbo of Pinehill 7231, A. R.
Sire, Director of Pine Hill 5197; Dam, Shilotta 9647.
Born Apr. 12, 1900. Bred by E. G. Moore, Landers, N. Y.
Sold May 11, 1901 to Ralph Dwight, De Ruyter, N. Y.
" Dec. 1, 1902 to E. G. Moore, Oxford, N. Y.

Progeny.	Record Lbs. Milk.	B. Fat.
Daughters, 3 registered.		
1. Jessie of De Ruyter 15677, A. R. 507	7368.20	398.02
2. Minnie M. 16650, A. R. 521	7178.90	352.01
Sons, 4 registered.		

Justice of the Chene 11711, A. R.
Sire, Imp. Cora's Governor of Chilmark 8971, A. R.;
Dam, Imp. Justinee's Golden Queen 17552, A. R. 436.
Born Aug. 26, 1906. Bred by V. Everit Macy, Ossining, N. Y.
Owned by V. Everit Macy, Ossining, N. Y.

Progeny.	Record Lbs. Milk.	B. Fat.
Daughters, 15 registered.		
1. Lady Justmore 30964, A. R. 2621	8497.10	453.89
2. Justice's Beatrice 32635, A. R. 2699	9541.70	459.45
3. Honoria of the Chene 32634, A. R. 2881	7284.00	370.93
4. Justice Lenore 32632, A. R. 3024	7650.60	399.48
Sons, 14 registered.		

Imp. Justinee's Sequel 12066, A. R.
Sire, Imp. Masher's Sequel 11462, A. R.; Dam, Justinee IV (R. G. A. S. 5091 P.S.).
Born Sept. 4, 1906. Bred by A. Billy, Island of Guernsey.
Imp. May 1, 1907 by G. B. Tallman, Fayetteville, N. Y.

Progeny.	Record Lbs. Milk.	B. Fat.
Daughters, 11 registered.		
1. Betty of Keewaydin 27420, A. R. 2222	9122.50	471.94
Re-entry	7343.70	367.21
2. Sequel's Alfarata 30234, A. R. 2809	8712.30	373.02
Sons, 4 registered.		

Justinee's Sequel of the Preel (R. G. A. S. 2119 P. S.), A. R.
Sire, Imp. Galaxy's Sequel 16904, A. R.; Dam, Justinee IV (R. G. A. S. 5091 P.S.)
Born Sept. 22, 1907. Bred by A. Billy, Island of Guernsey.
Owned by J. W. Martel, Castel, Guernsey.

Progeny.	Record Lbs. Milk.	B. Fat.
Daughters.		
1. Imp. Beauty II of the Haut Pave 39905, A. R. 2820	7489.52	388.84
2. Imp. Ladysmith of Sarnia 40246, A. R. 2928	9359.90	499.21
3. Imp. Justinee's Dewdrop 37371, A. R. 3076	6940.60	371.00

Just in Time (R. G. A. S. 1170 P. S.) A. R.
Sire, Prince of the Villette (R. G. A. S. 1072 P. S.); Dam, Rose de la Mare (R. G. A. S. 3340 P. S.).
Born Apr. 17, 1898. Bred by Martin Bros., La Mare, St. Martin's, Guernsey.
Owned by J. Davey, Les Gravees, St. Peter-Port, Guernsey.

Progeny.	Record Lbs. Milk.	B. Fat.
Daughters.		
1. Imp. Golden Day I 16919, A. R. 259	9524.21	524.61
2. Imp. Pride of the Ruettes Brayes 16922, A. R. 260	8068.21	433.09
Daughters not in A. R. but having A. R. progeny.		
Imp. Foulon Daisy II 21287.		
Chilton I of Park Farm (R. G. A. S. 2802 F. S.).		
Lily II of the Park (R. G. A. S. 6409 P. S.).		
July Rose IV (R. G. A. S. 4535 P. S.).		

Kathleen's Traveller 4119, A. R.
Sire, Darwin 4th 2574, A. R.; Dam, Kathleen Cottie 5403, A. R. 45.
Born Dec. 30, 1893. Bred by S. B. Harlow, Jr., Throopsville, N. Y.
Sold Feb. 28, 1894 to W. A. Alexander, Scipioville, N. Y.

Progeny.	Record Lbs. Milk.	B. Fat.
Daughters, 13 registered.		
1. Marguerite T. 12981, A. R. 297	11484.45	515.19
2. Tritoma's Blanche 12926, A. R. 428	9782.60	382.26
Daughters not in A. R. but having A. R. progeny.		
Hirondelle T. 12982.		
Tritoma's Maud 14653.		
Ray's Dollie 12377.		
Tritoma of the Glen 18289.		
Sons, 4 registered.		

Kellynch 4982, A. R.
Sire, Mahala 3563; Dam, Staffa 5540.
Born July 30, 1897. Bred by James Logan Fisher, Philadelphia, Pa.
Sold Dec. 16, 1897 to C. Morton Smith, Philadelphia, Pa.

Progeny.	Record Lbs. Milk.	B. Fat.
Daughters, 22 registered.		
1. Cortona 14832, A. R. 625	8502.20	455.32
2. Hildesheim 14833, A. R. 2017	10526.10	527.77
3. Nelly Rozier 14834, A. R. 2329	10058.90	471.99
Daughters not in A. R. but having A. R. progeny.		
Kellynchia 13298.		
Sons, 10 registered.		
Kruger 6256 A. R.		
Watonga 7171, 1 daughter in A. R.		
Clover Leaf of Willow Bank 16536, A. R. 946	8659.60	469.12

King Coral 5238, A. R.
Sire, King of Rosendale 4488; Dam, Lady Coral 8605.
Born Nov. 18, 1897. Bred by Geo. C. Hill, Rosendale, Wis.
Sold June 6, 1898 to Ben Clark, Johnstown, Wis.

Progeny.	Record Lbs. Milk.	B. Fat.
Daughters, 23 registered.		
1. Frau 3d 15817, A. R. 110	6702.30	303.57
2. Clio of Richmond 15816, A. R. 111	6554.20	321.17
Re-entry	8918.00	422.91
Re-entry	10650.60	502.39
3. Frau 2d 15694, A. R. 133	8089.20	442.53
4. Coralura 15811, A. R. 176	8137.40	427.24
5. Coralou 15807, A. R. 198	7099.00	412.25
6. Minar C. 15809, A. R. 217	6597.90	363.27
Re-entry	8141.50	432.93
7. Olive of Richmond 15815, A. R. 218	5168.70	282.83
Re-entry	7909.00	427.69
8. Edine of Richmond 15722, A. R. 219	6317.70	361.48
9. Margis of Richmond 15723, A. R. 220	6795.50	380.87
10. Lou of Richmond 15727, A. R. 221	5703.90	347.64
11. Lily Maid of Richmond 15721, A. R. 226	7817.00	372.69
12. Frau of Richmond 15726, A. R. 231	6898.90	316.03
13. Paula of Richmond 15808, A. R. 273	8314.90	401.35
Re-entry	12783.40	627.60
14. Laurel of Richmond 15724, A. R. 275	6922.20	371.68
15. Helas of Richmond 15725, A. R. 276	6812.30	312.42
16. Alcia of Richmond 15720, A. R. 288	7047.10	353.14
17. Brownie Lady 15812, A. R. 333	6829.80	406.70
18. Louan of Richmond 15810, A. R. 335	8520.80	420.44
19. Mina Kathryn 17985, A. R. 336	5676.30	305.54
20. Dosia of Richmond 15814, A. R. 478	6822.30	368.52
21. Lura's Last 15728, A. R. 1546	8729.00	437.78
Daughters not in A. R. but having A. R. progeny.		
Marcia of Richmond 15813.		
Sons, 1 registered.		
General Cronje 7052, 1 daughter in A. R.		
Ruda 17255, A. R. 508	6384.37	370.36

King Edward 1st (1477 E. G. H. B.), A. R.
Sire, Imp. Financier 8571, A. R.; Dam, Imp. Sea Belle VI 19657.
Born Jan. 4, 1902. Bred by J. LePage, Briquet, St. Saviour's, Guernsey.
Owned by Mrs. Fownes, Sparkford, Somerset, England.

Progeny.	Record Lbs. Milk.	B. Fat.
Daughters.		
1. Imp. Princess Lily 2d 20555, A. R. 1988	8511.20	425.93
2. Imp. Vanity Fair 20560, A. R. 1989	11145.40	582.73

King Edward of Fairview 8204, A. R.
Sire, Henry of Fairview 6962; Dam, Elberon of Fairview 8907, A. R. 303.
Born Feb. 10, 1902. Bred by John Tyler, Salem, N. J.
Sold Feb. 26, 1902 to D. T. Brown & W. H. Borden, Swedesboro, N. J.

Progeny.	Record Lbs. Milk.	B. Fat.
Daughters, 30 registered.		
1. Parepa B. 5th 21114, A. R. 930	6003.40	359.81
2. Fenella Fern 20334, A. R. 1011	8222.70	405.14
3. Tea Belle 18698, A. R. 1012	7598.30	440.78
4. King Edward's Ella Fern 22084, A. R. 1030	5818.90	316.80
5. Lady Maxine 2d 27967, A. R. 1110	5886.40	331.04
6. King Edward's Marie Belle 23404, A. R. 1275	5674.50	336.19
7. Viola Allen 21818, A. R. 1361	6996.70	410.78
8. King Edward's Jessamine 28811, A. R. 2207	7039.80	342.33
Daughters not in A. R. but having A. R. progeny.		
Daisy Blossom 21800.		
Sons, 5 registered.		
Hero B. 10117, 1 daughter in A. R.		
Nellie of Pomeroy 28311, A. R. 2603	8809.50	531.79

King Fern 2612, A. R.
Sire, Traveller's Surprise 1913; Dam, Stephanie 4421.
Born Mar. 1, 1891. Bred by Wm. H. DuBois, Freehold, N. J.
Sold Apr. 7, 1891 to S. J. Du Bois, Daretown, N. J.

Progeny.	Record Lbs. Milk.	B. Fat.
Daughters, 22 registered.		
1. Fantine of Fernwood 9461, A. R. 93	8442.76	403.52
2. Victorine of Fernwood 10966, A. R. 109	8271.78	387.04
3. Alphea of Fernwood 10336, A. R. 129	6781.25	378.66
Re-entry	8716.50	460.09
4. Fenella Fitzhugh 10983, A. R. 248	6914.50	367.61
Daughters not in A. R. but having A. R. progeny.		
Corinne Fern 9073.		
Sons, 15 registered.		
Royal Fern 3999, A. R.		
Othello of Fernwood 4868, 1 daughter in A. R.		
Lizzie C. of Buttonwood 17679, A. R. 424	9071.50	418.41
Pride of Fernwood 5431, 1 daughter in A. R.		
Pride of Sedgeley 13399, A. R. 365	9166.70	497.85

King Masher 11084, A. R.
Sire, Imp. Masher's Galore 8572, A. R.; Dam, Imp. Antoinette's Queen's Prize VII 16010, A. R. 497.
Born Jan. 8, 1906. Bred by V. Everit Macy, Ossining, N. Y.
Sold May 19, 1906 to James E. Russell, Peekskill, N. Y., & Felix M. Warburg, White Plains, N. Y.

Progeny.	Record Lbs. Milk.	B. Fat.
Daughters, 26 registered.		
1. Brightness of Glenburnie 30742, A. R. 1961	10080.00	553.28
Re-entry	12858.60	709.95
2. Cayuga Belle 29774, A. R. 1962	9820.60	469.27
3. Glenellen 24934, A. R. 1963	9431.00	515.04
4. Masher's Glenora 29775, A. R. 1964	8952.60	408.17
5. Oneida Belle 24985, A. R. 1966	11183.30	572.94
Re-entry	13430.90	696.45
6. Masher's Elsie 24986, A. R. 1967	14458.70	745.75
7. Golden Elsie 2d 33422, A. R. 2274	13409.00	672.94
Sons, 20 registered.		

King of Pine Hill 7596, A. R.
Sire, King of Rosendale 4488; Dam, Primrosedale 8606, A. R. 113.
Born Nov. 14, 1897. Bred by Geo. C. Hill & Son, Rosendale, Wis.
Owned by S. M. Stephenson, Menominee, Mich.

Progeny.	Record Lbs. Milk.	B. Fat.
Daughters, 2 registered.		
1. Primrosedale 2d 14360, A. R. 115	6550.10	286.90
Re-entry	10937.80	490.60
Re-entry	12897.40	525.34
2. Primrosedale 3d 14823, A. R. 304	6684.30	306.36
Re-entry	8630.00	414.11

King of the Friquet (R. G. A. S. 1674 P. S.), A. R.
Sire, Our Paradox II (R. G. A. S. 1312 P. S.); Dam, Lizzie IV (R. G. A. S. 4035 P. S.).
Born Jan. 21, 1903. Bred and owned by J. E. Chutter, Friquet, Castel, Guernsey.

Progeny.	Record Lbs. Milk.	B. Fat.
Daughters.		
1. Imp. Pride of King's Mills Lodge 27503, A. R. 1757	8516.80	430.81
2. Imp. Rosie Dora IV 28248, A. R. 1844	8505.80	442.44
3. Imp. Figtree Leaf II 28239, A. R. 1983	11952.70	540.73
4. Imp. Dairy Maid of the Friquet 35396, A. R. 2120	13756.10	695.15
Daughters not in A. R. but having A. R. progeny.		
Clatford Neta (7584 E. G. H. B.).		
Imp. Nellie IV of the Baissieres 26637.		

Imp. King of the May 9001, A. R.
Sire, Imp. May Rose King 8336, A. R.; Dam, Imp. Itchen Daisy 3d 15630, A. R. 100.
Born Feb. 6, 1903. Bred by Sir H. D. Tichborne, Bart., England.
Imp. in dam by H. McK. Twombly, Madison, N. J.
Sold Oct. 1903 to F. Lothrop Ames, North Easton, Mass.

Progeny.	Record Lbs. Milk.	B. Fat.
Daughters, 52 registered.		
1. Hayes Queen May 21052, A. R. 675	7904.30	406.94
Re-entry	10197.30	501.40
2. Langwater May Rose 19143, A. R. 683	9212.50	530.06
3. Langwater Felois 19146, A. R. 684	9445.90	529.81
4. Langwater Daisy 22139, A. R. 1042	10710.30	557.55
5. Langwater May Queen 22141, A. R. 1043	11275.70	592.84
6. Langwater Princess 22138, A. R. 1044	12280.50	651.19
7. Langwater Milkmaid 27942, A. R. 1527	9550.20	510.05
8. Langwater Rosie 21333, A. R. 1563	15083.00	724.23
9. Langwater Dorothy 27944, A. R. 1822	13022.70	649.78
Re-entry	16099.70	781.65
10. Langwater Hope 27946, A. R. 1978	15078.80	773.59
11. Sister Sue of Langwater 21335, A. R. 2361	10290.70	469.60
12. Fillmore's Mary May 34295, A. R. 2640	8300.70	396.97
13. Langwater Francaise 35751, A. R. 3034	11118.20	506.83
14. Langwater Early Rose of Raritan 35994, A. R. 3120	10730.20	567.10
Daughters not in A. R. but having A. R. progeny.		
Langwater Dolly Dollars 21332.		
Langwater Early Rose 19145.		
Sons, 35 registered.		
Jethro Bass 11366, A. R.		
Dolly Dimple's May King of Langwater 12997, A. R.		
George Washington of Fairfield Farm 10866, A. R.		
May King of Ingleside 12558, A. R.		
Langwater King of the May 12999, 1 daughter in A. R.		
Holliston Gaiety's Glenwood 31100, A. R. 2195	7322.20	398.62
Langwater Royal 14253, A. R.		
Rhea's King of the May 14368, A. R.		

King of the Meadow (R. G. A. S. 1431 P. S.), A. R.
Sire, Loyal of the Capelles (R. G. A. S. 1267 P. S.), A. R.; Dam, Lily of the Capelles (R. G. A. S. 4296, P. S.).
Born Sept. 1, 1902. Bred and owned by T. Mahy, Capelles, St. Sampson's, Guernsey.

Progeny.	Record Lbs. Milk.	B. Fat.
Daughters.		
1. Imp. La Garenne II 25788, A. R. 1029	9013.99	475.52
2. Imp. Newgrove III 21307, A. R. 1866	8734.16	395.83

3. Imp. La France of the Oaks 23938, A. R. 2756..... 11115.00 508.73
Daughters not in A. R. but having A. R. progeny.
Cottage Lily I (R. G. A. S. 5860 P. S.).
Golden Rose (R. G. A. S. 3287 F. S.).
Christine XV (R. G. A. S. 6556 P. S.).
Lily IV of Rocque Balan (R. G. A. S. 6019 P. S.).
Sons.
Free Lance (R. G. A. S. 1803 P. S.), A. R.
Jim of Newgrove (R. G. A. S. 1030 P. S.), A. R.
L'Islet King (R. G. A. S. 1829 P. S.), A. R.
Billy of Paradise (R. G. A. S. 1952 P. S.), 1 daughter in A. R.
Imp. Rosa II of Paradise 28749, A. R. 3017..... 8874.40 461.61

King of the West 6520, A. R.
Sire, Gold Bar 4304; Dam, Hattie Fernwood 7444.
Born Mar. 26, 1898. Bred by P. Powers, Fort Atkinson, Wis.
Sold Jan. 22, 1900 to Nels Martenson, Hutchinson, Minn.

Progeny.	Record Lbs. Milk.	B. Fat.
Daughters, 9 registered.		
1. Yeksa Lind 14275, A. R. 377	11930.90	650.56
2. Belle of Hutchinson 17684, A. R. 600	6146.30	339.39
Re-entry	11063.10	654.60
Sons, 4 registered.		

King Solomon of Elm Place 6704, A. R.
Sire, Solomon F. 2d 3951, A. R.; Dam, Buttercup of Maplehurst 8994, A. R. 27.
Born Apr. 2, 1898. Bred by J. E. Middaugh, Scio, N. Y.
Owned by G. B. Tallman, Fayetteville, N. Y.
Sold June 7, 1900 to M. A. Godey, Batavia, N. Y.
" Apr. 25, 1902 to Fred W. Clark, Pavilion, N. Y.
" Aug. 1906 to G. B. Tallman, Fayetteville, N. Y.
" Jan. 20, 1908 to Henry P. Heidenreich, Mahanoy City, Pa.

Progeny.	Record Lbs. Milk.	B. Fat.
Daughters, 22 registered.		
1. Queen of Elm Place 14280, A. R. 529	9266.80	451.71
2. Lily May of Orchard Hill 17665, A. R. 585	9751.00	465.82
3. Maude Iris of Highland 23859, A. R. 1330	8443.40	457.09
Daughters not in A. R. but having A. R. progeny.		
Estella Cooper 15554.		
Florence Cooper 15555.		
Ona of Elm Place 13358.		
King's Daisy 26812.		
Sons, 17 registered.		

King Yeksa 5684, A. R.
Sire, Sammy's Sampson 4483; Dam, Yeksa's Queen 6631.
Born May 25, 1898. Bred by A. J. Philips, West Salem, Wis.
Sold Nov. 27, 1898 to Geo. C. Hill & Son, Rosendale, Wis.

Progeny.	Record Lbs. Milk.	B. Fat.
Daughters, 4 registered.		
1. May Yeksa 13446, A. R. 114	5884.90	285.39
Re-entry	7626.30	387.02
Re-entry	9717.50	469.67
2. Rose Yeksa 14269, A. R. 342	7732.60	412.55
Sons, 3 registered.		

Klondyke (R. G. A. S. 1066 P. S.), A. R.
Sire, Silver Stream (R. G. A. S. 935 P. S.); Dam, Clarissa IV (R. G. A. S. 3801 P. S.).
Born Sept. 8, 1896. Bred by J. Dumont, Les Cannus, St. Martin's Guernsey.
Owned by F. E. Renouf, Les Gacheres, St. Martin's, Guernsey.

Progeny.	Record Lbs. Milk.	B. Fat.
Daughters.		
1. Imp. Rose of the Quevillette I 16924, A. R. 286	6889.76	311.70
2. Imp. Yarra Yarra VI 18883, A. R. 588	8042.31	393.24
Daughters not in A. R. but having A. R. progeny.		
Imp. Claremont Hyacinth 2d 14448.		
Dumont's Flora III (R. G. A. S. 2801 F. S.).		
Imp. Lady Beatrice of Lilyvale 18526.		

Knight of Gold 10836, A. R.
Sire, Penwyn 2d 7559, A. R.; Dam, Countess Fantine 14730, A. R. 344.
Born Jan. 13, 1906. Bred by Charles L. Hill, Rosendale, Wis.
Sold Apr. 12, 1906 to John H. Williams, Waukesha, Wis.
" June 18, 1910 to S. D. Andrews, Hubbard, Iowa.

Progeny.	Record Lbs. Milk.	B. Fat.
Daughters, 12 registered.		
1. Park's Gold Countess 26811, A. R. 1944	5865.70	371.83
2. Park's Golden Flossie 26805, A. R. 2164	6377.10	348.13
3. Bernice's Countess 2d 33678, A. R. 2509	9991.40	521.79
Sons, 9 registered.		

Kruger 6256, A. R.
Sire, Kellynch 4982; Dam, Come to Stay 10081.
Born Sept. 21, 1899. Bred by C. Morton Smith, Philadelphia, Pa.
Sold July 10, 1900 to A. J. Snyder, Plumsteadville, Pa.
" Oct. 31, 1900 to E. C. Freeman, Cornwall, Pa.

Progeny.	Record Lbs. Milk.	B. Fat.
Daughters, 12 registered.		
1. Maid of Modena 13888, A. R. 192	8427.88	450.76
Re-entry	11795.00	616.90
2. Antolight 14849, A. R. 4001	6309.39	354.59
3. Sylphama 15044, A. R. 402	7681.75	342.05
4. Fatinitza 14779, A. R. 2835	16175.80	722.86

Landenberger 2981, A. R.
Sire, Erin 2d 2564; Dam, Topsy de l'Echelle 4th 4168.
Born Feb. 28, 1892. Bred by Mark Hughes, West Grove, Pa.
Sold Mar. 18, 1892 to M. M. Hollingsworth, Landenberg, Pa.
" July 12, 1898 to A. C. Brosius, Cochranville, Pa.

Progeny.	Record Lbs. Milk.	B. Fat.
Daughters, 12 registered.		
1. Roselle's Perfection 9327, A. R. 128	7361.65	404.75
2. Alta's Gem 8597, A. R. 376	8932.02	395.53
Sons, 11 registered.		

Langwater Dictator 15068, A. R.
Sire, Dolly Dimple's May King of Langwater 12997, A. R.;
Dam Imp. Princess Rhea 15479, A. R. 59.
Born Apr. 12, 1909. Bred by F. Lothrop Ames, North Easton, Mass.
Sold Aug. 20, 1909 to J. Amory Haskell, Red Bank, N. J.

Progeny.	Record Lbs. Milk.	B. Fat.
Daughters, 16 registered.		
1. Polly of Oak Hill 37458, A. R. 2606	6677.80	342.97
2. Lassie of Oak Hill 36401, A. R. 2607	7344.80	383.66
3. Tina of Oak Hill 37459, A. R. 2940	6208.90	344.19
Sons, 22 registered.		

Langwater Modenese 10032, A. R.
Sire, Golden Anchor 6848; Dam, Modena 11779, A. R. 67.
Born Sept. 10, 1904. Bred by F. L. Ames, North Easton, Mass.
Sold Mar. 15, 1905 to Clarence H. Mackay, Roslyn, N. Y.

Progeny.	Record Lbs. Milk.	B. Fat.
Daughters, 4 registered.		
1. Chelly Modenese 22897, A. R. 1006	5692.80	333.86
2. Linden Girl of Harbor Hill 22839, A. R. 1382	6296.90	332.51
Sons, 1 registered.		

Langwater Princeling 14906, A. R.
Sire, Imp. Yeoman 8618, A. R.; Dam, Langwater Princess 22138, A. R. 1044.
Born Feb. 7, 1909. Bred by F. Lothrop Ames, North Easton, Mass.
Sold Mar. 5, 1909 to A. E. Rundell & Sons, Livingston, Wis.
Sold June 1, 1912 to Rundell Bros., Livingston, Wis.

Progeny.	Record Lbs. Milk.	B. Fat.
Daughters, 43 registered.		
1. Princeling's Ro 34024, A. R. 2662	6645.20	275.30
2. Princeling's Lily 34025, A. R. 2663	8970.00	424.90
Sons, 43 registered.		

Langwater Rival 14194, A. R.
Sire, Jethro Bass 11366, A. R.; Dam, Royal Rival's Queen 20130.
Born Sept. 12, 1908. Bred by F. Lothrop Ames, North Easton, Mass.
Sold Apr. 7, 1909 to John Henry Hammond, Mount Kisco, N. Y.

Progeny.	Record Lbs. Milk.	B. Fat.
Daughters, 16 registered.		
1. Rival's Red Rose of Dellwood 37053, A. R. 2850	8624.60	473.65
2. Rival's Water Witch of Dellwood 37052, A. R. 2869	9147.60	475.04
Sons, 10 registered.		

Langwater Royal 14253, A. R.
Sire, Imp. King of the May 9001, A. R.; Dam, Langwater Royal Rose 21334.
Born Nov. 15, 1908. Bred by F. Lothrop Ames, North Easton, Mass.
Sold Mar. 5, 1909 to M. T. Phillips, Pomeroy, Pa.
" July 11, 1910 to A. W. & F. E. Fox, Waukesha, Wis.
" Nov. 9, 1910 to M. T. Phillips, Pomeroy, Pa.

Progeny.	Record Lbs. Milk.	B. Fat.
Daughters, 29 registered.		
1. Royal's Fancy 33265, A. R. 2504	7701.80	351.55
2. Lady Royal of Pomeroy 38173, A. R. 3139	7018.50	315.67
Sons, 18 registered.		

Langwater Strongheart 10308, A. R.
Sire, Golden Anchor 6848; Dam, Imp. Princess Rhea 15479, A. R. 59.
Born June 30, 1904. Bred by F. L. Ames, North Easton, Mass.
Sold Jan. 31, 1906 to Howard B. Tuttle, Naugatuck, Conn.

Progeny.	Record Lbs. Milk.	B. Fat.
Daughters, 19 registered.		
1. Frasquita 26388, A. R. 1191	5947.10	329.83
2. Latoka Lenfestey 26389, A. R. 1343	6963.70	378.67
3. Laurel Lenfestey 26390, A. R. 1373	6292.90	340.96
4. Sakarette 26394, A. R. 1707	7733.00	382.54
Sons, 1 registered.		

Lavanton 11611, A. R.
Sire, Imp. Merry Anton 8337, A. R.; Dam, Lavesa R. 15064, A. R. 669.
Born Jan. 21, 1905. Bred by S. M. Shoemaker, Eccleston, Md.
Sold May 7, 1907 to H. H. Pearson, Jr., Claiborne, Md.

Progeny.	Record Lbs. Milk.	B. Fat.
Daughters, 12 registered.		
1. Pandora's Valentine of Rich Neck 27622, A. R. 1742	10041.80	532.01
Re-entry	11416.10	621.87
Re-entry	14341.60	784.22
2. Blossom of Rich Neck 35505, A. R. 2580	10182.90	503.32
3. Columbine of Rich Neck 36827, A. R. 2955	8538.80	473.67
4. Mignonette of Rich Neck 36828, A. R. 3054	11099.50	573.92
Sons, 6 registered.		

Lawton Standard 9128, A. R.
Sire, Prince Rosendale 4291, A. R.; Dam, Kaloo lah Mary 9521.
Born Mar. 17, 1903. Bred by C. C. Taylor, Lawtons, N. Y.
Sold Oct. 10, 1904 to F. B. Buckley, Schaghticoke, N. Y.
" Oct. 16, 1907 to Adam Seitz, Waukesha, Wis.

Progeny.	Record Lbs. Milk.	B. Fat.
Daughters, 40 registered.		
1. Lawton's Namouna 23178, A. R. 1286	6944.00	360.89
2. Rosemont of Spring City 32807, A. R. 2762	8171.30	445.92
Sons, 12 registered.		
Dandy Lawton 16787, 1 daughter in A. R.		
Floss Kirk of Maple Shade 35305, A. R. 2858	7803.30	353.14

Ledyard Bay 11074, A. R.
Sire, Rutila's Gold Basis 5625, A. R.; Dam, Lady Bay of Verona 9767, A. R. 214.
Born Jan. 7 1905. Bred by Wm. H. Gould, Aurora, N. Y.
Sold Sept. 1, 1906 to Otto W. Post, Ensenore, N. Y.

Progeny.	Record Lbs. Milk.	B. Fat.
Daughters, 28 registered.		
1. Guinette's Pride 3d 24958, A. R. 1468	9304.80	537.16
2. Azucena's Pride 2d 24957, A. R. 1469	12633.30	706.46
Re-entry	16203.90	855.70
3. Enola Bay 25060, A. R. 1470	7002.10	364.44
Re-entry	8784.10	449.49
4. Winona Bay 27797, A. R. 1632	10008.20	588.02
5. Princess Bay 27804, A. R. 1686	7109.40	387.15
6. Lizetta's Ruth 27803, A. R. 1687	9113.10	451.77
7. Azucena's Bay 27799, A. R. 1730	7969.90	405.65
8. Sibylla's Queen 31174, A. R. 2094	9346.10	492.20
Re-entry	11401.10	600.76
9. Lady Rilma 36802, A. R. 2903	8069.80	421.56
Daughters not in A. R. but having A. R. progeny.		
Enola's Helen 27802.		
Sons, 24 registered.		

Le Pierre of Hardwick 7386, A. R.
Sire, Pink's La Pierre 3923; Dam, Long Queen 8166.
Born July 23, 1898. Bred by George Mixter, Hardwick, Mass.
Sold Aug. 13, 1902 to The Mass. Agrl. College, Amherst, Mass.

PROGENY.

	Record Lbs. Milk.	B. Fat.
Daughters, 11 registered.		
1. Lady Nobska 19711, A. R. 2312	7811.00	373.69
2. Gemina 20650, A. R. 2398	8502.90	456.17
Sons, 1 registered.		
Bishop of Hardwick 8106, A. R.		

Leroi Lenfestey 7751, A. R.
Sire, Imp. Royal of La Lande 6223, A. R.; Dam, Lela Lenfestey 9783.
Born June 10, 1901. Bred by Howard B. Tuttle, Naugatuck, Conn.
Sold Sept. 5, 1903 to H. H. Gates, Franklin, Mass.

PROGENY.

	Record Lbs. Milk.	B. Fat.
Daughters, 2 registered.		
1. Louise Morse 19877, A. R. 596	5471.90	326.70
2. Metrodora 19879, A. R. 667	7155.80	401.67

Lester of Fern Ravine 10944, A. R.
Sire, Teresita's Lonan 6286, A. R.; Dam, Miss Mousie of Homestead 11505, A. R. 230.
Born Feb. 17, 1906. Bred by Fred Vogel, Jr., Milwaukee, Wis.
Sold Mar. 24, 1906 to Mrs. Eva Lehmann, Neosho, Wis.

PROGENY.

	Record Lbs. Milk.	B. Fat.
Daughters, 14 registered.		
1. Simple Sue 32101, A. R. 2697	7421.90	411.15
2. Jennie's Beauty of the Cedars 32924, A. R. 2879	6733.80	357.05
3. Lester's Sweet Briar 32923, A. R. 2880	7520.80	398.16
4. Quality of the Cedars 2d 32925, A. R. 2987	6544.60	335.17
Sons, 19 registered.		

Lily Ella's Jeweller 5417, A. R.
Sire, Springunde 4302, A. R.; Dam, Lily Ella 7240.
Born Jan. 16, 1898. Bred by Jas. H. Beirne, Oakfield, Wis.
Sold Mar. 10, 1898 to Charles Solveson, Nashotah, Wis.

PROGENY.

	Record Lbs. Milk.	B. Fat.
Daughters, 44 registered.		
1. Fantinelily 14898, A. R. 439	7336.95	311.27
2. Jeweller's Daisy 14612, A. R. 450	6289.15	313.85
3. Margaret of Linden 16078, A. R. 665	8808.80	400.98
Re-entry	12116.60	526.35
4. Lindenora 12754, A. R. 711	8746.20	379.01
5. Augusta's Lily 16912, A. R. 759	7534.00	365.72
6. My Lady Proud 20190, A. R. 1230	7938.20	412.50
Re-entry	9715.90	451.61
Daughters not in A. R. but having A. R. progeny.		
Jeweller's Fantine 14714.		
Louise of Linden 15756.		
Sons, 38 registered.		
Esquire of Linden 6673, A. R		
Imogene's Jeweller 8249, A. R.		
Belle-Vernon's Jeweller 9306, A. R.		
Cilmaenen's Jeweller 9939, A. R.		
Fantasia's Jeweller 7259, 1 daughter in A. R.		
Murne Cowan 19597, A. R. 1906	16729.30	845.41
Re-entry	24008.00	1098.18
Jeweller of Sunny Valley 10232, 1 daughter in A. R.		
Castello's Beauty 24492, A. R. 2202	11476.90	555.95

Lily Ella's Squire 6597, A. R.
Sire, Spring Morning 4944; Dam, Lily Ella 7240.
Born Feb. 12, 1900. Bred by Jas. H. Beirne, Oakfield, Wis.
Sold Apr. 1, 1900 to O. T. Remington, Amy, Wis.

PROGENY.

	Record Lbs. Milk.	B. Fat.
Daughters, 45 registered.		
1. Squire's Adeline 21945, A. R. 982	5344.90	309.12
2. Squire's Dora 21947, A. R. 983	6858.00	388.73
Re-entry	6285.20	352.71
3. Squire's Zela's Rose 27447, A. R. 1490	5986.40	334.58
4. Squire's Zela's Pride 27443, A. R. 1621	5672.40	363.37
5. Squire's Helas of Richmond 27454, A. R. 1766	9094.70	425.99
6. Ella's Frau of Spring Brook 29481, A. R. 1767	8138.20	437.03
7. Squire's Frau of Richmond 27446, A. R. 1768	5595.10	281.57
8. Squire's Glenwood's Etta 27456, A. R. 1769	7375.80	402.79
9. Seguro 31322, A. R. 2034	7188.10	368.35
10. Squire's Marzo 31320, A. R. 2036	6345.90	359.77
11. Lily Ella's Maid of Richmond 27453, A. R. 2708	9507.50	515.38
12. Squire's Laurel of Richmond 27448, A. R. 2831	7972.90	423.73
Daughters not in A. R. but having A. R. progeny.		
Ella's Frau 17241.		
Fairy's Queen 16640.		
Lil 20442.		
Linden's Daisy 16121.		
Squire's Robin 20441.		
Zela's Pride 16122.		
Ro 17969.		
Rose's Etta 20445.		
Lily's Golden Fawn 22488.		
Robine 22299.		
Sons, 37 registered.		
Captain Knias 10289, A. R.		

Lily's Bonny Boy 2676, A. R.
Sire, Bonny Boy 1097; Dam, Imp. Fernwood Lily 1468.
Born Sept. 28, 1890. Bred by W. M. Paul, Moorestown, N. J.
Sold Nov. 9, 1891 to N. K. Fairbank, Chicago, Ill.

PROGENY.

	Record Lbs. Milk.	B. Fat.
Daughters, 42 registered.		
1. Fesca 7619, A. R. 83	7553.60	361.47
2. Linnie 7242, A. R. 119	9139.30	435.74
3. Waller 9561, A. R. 250	11194.40	533.68
4. Starlight of Geneva 9183, A. R. 536	11524.10	570.32
5. Careno 2d 9180, A. R. 722	8969.70	532.99
Daughters not in A. R. but having A. R. progeny.		
Arachine 8061.		
Dido of Geneva 8063.		
Duchinette 2d 7237.		
Electra of Geneva 8059.		
Funa 8055.		
Grayline 7493.		
Maltern 7494.		
Robiline 7618.		
Sieg 6855.		
Teresita 8056.		
Sons, 37 registered.		
Lindyman 4650, A. R.		
Duke of Troy 3636, 1 daughter in A. R.		
Hazel of Troy 9663, A. R. 1103	8847.80	390.22
Grafino 4182, 1 daughter in A. R.		
Moyra 12381, A. R. 632	10933.01	531.25
Tristan 4183, A. R.		

Lindyman 4650, A. R.
Sire, Lily's Bonny Boy 2676, A. R.; Dam, Sieglinde 5003.
Born Mar. 10, 1896. Bred by N. K. Fairbank, Lake Geneva, Wis.
Sold Apr. 13, 1897 to Levi O. Knudsen, Brodhead, Wis.

PROGENY.

	Record Lbs. Milk.	B. Fat.
Daughters, 7 registered.		
1. Belle Brandon 2d 16741, A. R. 229	7651.80	374.69
Re-entry	9816.30	456.44
2. Belle Brandon 3d 16745, A. R. 345	7709.00	393.42
Re-entry	9753.70	485.62
3. Clara K. 16740, A. R. 457	8012.98	412.65
4. Quoin 3d 16739, A. R. 1105	10162.00	452.69
Daughters not in A. R. but having A. R. progeny.		
Carrie K. 16744.		

Linnaeus 4396, A. R.
Sire, Springer 2685, A. R.; Dam, Linnie 7242, A. R. 119.
Born Oct. 19, 1895. Bred by N. K. Fairbank, Lake Geneva, Wis.
Sold Mar. 6, 1896 to M. D. Cunningham, Kansasville, Wis.

PROGENY.

	Record Lbs. Milk.	B. Fat.
Daughters, 4 registered.		
1. Do Zieg 11219, A. R. 75	6464.10	337.53
2. Fes Lip 10621, A. R. 76	7979.00	373.92
3. Do Fess 11218, A. R. 120	7495.30	380.40
Sons, 4 registered.		

Lip Nero 8430, A. R.
Sire, Nero of Lone Mound 7342; Dam, Fes Lip 10621, A. R. 76.
Born Sept. 6, 1902. Bred by M. D. Cunningham, Kansasville, Wis.
Sold Oct. 15, 1903 to Fred Vogel, Jr., Milwaukee, Wis.

PROGENY.

	Record Lbs. Milk.	B. Fat.
Daughters, 2 registered.		
1. Miss Select of Fern Ravine 18479, A. R. 1519	7271.90	374.85
2. The Belle of Fern Ravine 18478, A. R. 1751	10804.30	596.55
Sons, 1 registered.		

L'islet King (R. G. A. S. 1829 P. S.), A. R.
Sire, King of the Meadow (R. G. A. S. 1431 P. S.), A. R.; Dam, L'Islet Fairy (R. G. A. S. 2654 F. S.).
Born Nov. 8, 1905. Bred and owned by J. T. Roberts, L'Islet, St. Sampson's Guernsey.

PROGENY.

	Record Lbs. Milk.	B. Fat.
Daughters.		
1. Imp. Dinah II of the Fountain 28482, A. R. 1796	10275.80	499.49
Re-entry	14877.00	726.77
2. Imp. Blaize II 25800, A. R. 1872	9708.40	446.93

Imp. Lord Butterfield 7651, A. R.
Sire, On Guernsey Royal Squire 4th of l'Etiennerie (R. G. A. S. 1210 P. S.);
Dam, Imp. Lady Butterfield 14445, A. R. 281.
Born Sept. 21, 1901. Bred by F. Jehan, Island of Guernsey.
Imp. in dam by H. McK. Twombly, Madison, N. J.
Sold (date not known) to Robert & Herbert Scoville, Chapinville, Conn.

PROGENY.

	Record Lbs. Milk.	B. Fat
Daughters, 18 registered.		
1. Gilgal of Grasslands 18223, A. R. 846	7873.70	414.18
2. Floretta of Grasslands 18222, A. R. 855	7504.60	380.59
3. Flagista of Grasslands 18418, A. R. 894	7198.30	386.05
4. Zoetta of Grasslands 19028, A. R. 895	7148.10	372.28
5. Annelea of Grasslands 24895, A. R. 1539	8697.20	410.47
6. Lily of Grasslands 27217, A. R. 2919	11512.70	540.77
Daughters not in A. R. but having A. R. progeny.		
Flavinia of Grasslands 23990.		
Sweet Pet of Grasslands 18097.		
Sequillia of Grasslands 24893.		
Sons, 8 registered.		

Lord Derby of Paxtang 7744, A. R.
Sire, Glenwood Boy of Haddon 4605, A. R.; Dam, Princess Bonnie of Paxtang 8777.
Born Oct. 4, 1901. Bred by I. S. Wilhelm, Harrisburg, Pa.
Sold July 19, 1909 to Algernon T. Sweeney, Newark, N. J.

PROGENY.

	Record Lbs. Milk.	B. Fat.
Daughters, 9 registered.		
1. Snowdrift of Paxtang 19315, A. R. 761	6490.34	341.18
2. Golden Lassie of Paxtang 24696, A. R. 1377	10196.05	507.31
Re-entry	14100.80	675.45
Sons, 7 registered.		
Golden Lad of Paxtang 9482, 1 daughter in A. R.		
Yenta's Golden Lass 21443, A. R. 1014	6162.80	341.34

Lord Hardwick 2d 5981, A. R.
Sire, Lord Hardwick 3910; Dam, Dairy Queen 2d of Falmouth 3595.
Born July 8, 1896. Bred by George Mixter, Hardwick, Mass.
Owned by George Mixter, Hardwick, Mass.

PROGENY.

	Record Lbs. Milk.	B. Fat.
Daughters, 63 registered.		
1. Falmouth Dora 19841, A. R. 2330	8549.60	403.68
2. Thirty Thousand Six Hundred Twenty-six 30626, A. R. 2477	11948.50	480.18
3. Lady Anne of Hardwick 26492, A. R. 2627	9199.80	395.65
4. Queenie of Hardwick 2d 24436, A. R. 2779	9272.20	479.50
Daughters not in A. R. but having A. R. progeny.		
Gelenina 18252.		
Queen Fay 19712.		
Selectana 20009.		
Dayspring of Hardwick 18251.		
Falmouth Dollie 18318.		
Countess Lara 20733.		
Miss Finch 26253.		
Sons, 28 registered.		
Long Queen's Lord Hardwick 11312, 1 daughter in A. R.		
Thirty Thousand Six Hundred Fifty-four 30654, A. R. 2395	9579.70	434.68
Miss Elsie's Lord Hardwick 11311, A. R.		

Lord Lofty 2881, A. R.
Sire, Squire Kent 1504; Dam, May Queen 2d 1685.
Born Sept. 4, 1891. Bred by S. P. Taber Willets, Roslyn, N. Y.
Sold Jan. 8, 1893 to Elmer E. Sharp, South Greece, N. Y.
" June 29, 1895 to O. F. Woodward, Le Roy, N. Y.

PROGENY.

	Record Lbs. Milk.	B. Fat.
Daughters, 10 registered.		
1. Lofty's Isabella 7922, A. R. 34	8637.50	368.57
2. Lofty's Margaret 7924, A. R. 36	7567.00	416.82
Sons, 4 registered.		

Imp. Lord Mar 14359, A. R.
Sire, On Guernsey Prince of La Vrangue (R. G. A. S. 1493 P. S.); Dam, Imp. Miriam of the Isle 21337.
Born May 10, 1905. Bred by James Taylor, Island of Guernsey.
Imp. Feb. 24, 1909 by W. W. Marsh, Waterloo, Iowa.

PROGENY.

	Record Lbs. Milk.	B. Fat.
Daughters, 87 registered.		
1. Imp. Dairy Maid of the Camp Joinet 28339, A. R. 1207	5288.60	289.48
2. Imp. Lord Mar's Princess 25602, A. R. 1336	5150.30	274.35
3. Imp. Magnet of the Isle 25802, A. R. 1394	8291.30	428.31
Re-entry	13460.60	674.91
4. Imp. Mota of the Vauxbelets 31630, A. R. 1461	6062.40	312.29
5. Imp. Lily of the Marais II 28456, A. R. 1712	8704.70	462.31
6. Imp. Rosie III of the Courtil Blicq 28360, A. R. 1770	7625.30	383.51
7. Imp. Jessy Rose X 28373, A. R. 1855	9693.70	452.55
Re-entry	12694.60	646.03
8. Imp. Dorset Daisy 31982, A. R. 2029	6428.30	316.64
Re-entry	8723.20	412.95
9. Imp. Miss Kate of the Isle 28721, A. R. 2033	11354.50	573.11
10. Imp. Lady Alderney II 33232, A. R. 2058	8863.30	429.43
Re-entry	9193.30	438.74
11. Imp. Violet of the Gouies 31963, A. R. 2074	9198.50	398.01
12. Imp. Victime III of the Spurs 37733, A. R. 2104	10105.10	477.20
13. Imp. Miss Jeannette III 37735, A. R. 2105	9025.00	435.62
14. Imp. Rosie Blanche du Beauregard 28478, A. R. 2251	9202.20	476.34
15. Imp. Princess II of the Ville-au-roi 37739, A. R. 2258	8913.10	464.72
Re-entry	11384.70	601.00
16. Imp. Lizette IV of the Spurs 28366, A. R. 2272	9077.20	456.40
17. Imp. Empress Mar 35000, A. R. 2327	9626.70	460.40
18. Imp. Dewdrop II of the Hall 35195, A. R. 2328	8036.60	430.27
Re-entry	12347.80	633.17
19. Imp. Confidence of the Isle 28364, A. R. 2350	11527.60	566.56
20. Imp. Ruby Bell III 37749, A. R. 2478	6639.00	352.62
21. Imp. Southampton Lass of New Castle 23722, A. R. 2635	8821.40	470.90
22. Imp. Lady Tesla III 28365, A. R. 2735	10693.20	569.60
23. Imp. July Rose III of the Hall 35199, A. R. 3119	8516.70	405.36
Daughters not in A. R. but having A. R. progeny.		
Venus (R. G. A. S. 7766 P. S.).		
Imp. Jessy Rose VIII 43625.		
Imp. Sweet of Beaumont 30304.		
Sons, 23 registered.		
Imp. Hero of the Courtil au Preel 13840, A. R.		

Lord Roberts of Wheaton 7252, A. R.
Sire, Standard 4652, A. R.; Dam, Morn 5947, A. R. 343.
Born Mar. 1, 1901. Bred by N. K. Fairbank, Lake Geneva, Wis.
Sold June 27, 1901 to F. S. Gorton, Wheaton, Ill.
" Feb. 7, 1906 to Fred Rietbrock, Milwaukee, Wis.
" Feb. 15, 1907 to Helendale Farms, Milwaukee, Wis.

PROGENY.

	Record Lbs. Milk.	B. Fat.
Daughters, 16 registered.		
1. Besly Farm Juno 16771, A. R. 553	10139.65	500.04
2. Tidy of Rosendale 17040, A. R. 561	6311.70	276.50
3. Helendale Lady 23106, A. R. 1115	7312.70	402 44
4. Royana 16770, A. R. 1116	9072.00	410.57
Re-entry	10188.80	473.71
5. Finance 18076, A. R. 1136	8280.20	441.22
Sons, 10 registered.		

Lord Waukesha 10148, A. R.
Sire, Lord Yeksa 6451, A. R.; Dam, Rubina T. 6223.
Born Dec. 17, 1904. Bred by James H. Beirne, Oakfield, Wis.
Sold May 1, 1905 to W. M. Jones, Waukesha, Wis.

PROGENY.

	Record Lbs. Milk.	B. Fat.
Daughters, 41 registered.		
1. Dora's Ada 22416, A. R. 1436	6372.20	367.58
2. Lady Tricksey of Waukesha 24491, A. R. 1591	8081.10	481.26
3. Castello's Daisy 25474, A. R. 1942	6167.90	368.64
4. Gentle of Sunny Valley 31230, A. R. 2043	6353.50	350.60
5. Trislette of Sunny Valley 34120, A. R. 2531	6717.50	371.83
6. Marguerite's Princess 35427, A. R. 2763	9235.60	441.57
7. Elizabeth's Pet 31919, A. R. 3004	7342.00	395.61
8. Lord's Hillside 35429, A. R. 3105	5471.40	292.26
Sons, 39 registered.		

Lord Yeksa 6451, A. R.
Sire, Sammy's Sampson 4483; Dam, Yeksa's Queen 6631.
Born Aug. 20, 1899. Bred by A. J. Philips, West Salem, Wis.
Sold Sept. 25, 1900 to Wm. Nicholls, Trempealeau, Wis.
" Jan. 20, 1902 to Jas. H. Beirne, Oakfield, Wis.
" Mar. 25, 1907 to Myron C. Wick, Youngstown, Ohio.

PROGENY.

	Record Lbs. Milk.	B. Fat.
Daughters, 24 registered.		
1. Ferndale 13868, A. R. 185	6306.85	359.32
2. Yeksa's Lily B.'s Opal 22366, A. R. 1026	6508.57	294.88
3. Yeksa's Golden Bow 22367, A. R. 1027	6876.24	292.31
4. Yeksalyd 24229, A. R. 1176	7426.70	359.06
Re-entry	11729.90	527.06
5. Lord Yeksa's Kate 21458, A. R. 1459	9100.80	490.74
6. Yeksa's Normandie Fannie 22364, A. R. 2044	12568.30	585.24
7. Yeksa's Tops of Gold's Fannie 22362, A. R. 2394	11664.40	571.30
Daughters not in A. R. but having A. R. progeny.		
La Reine 2d 18164.		
Queen Isabella 3d's Daughter 18754.		
Yeksa's Queen Isabella 22359.		
Yeksa's Springunde's Fannie 22363.		
S ns, 21 registered.		
Lord Waukesha 10148, A. R.		
Topsy's Count Yeksa 11759, 1 daughter in A. R.		
Yeksatop 26272, A. R. 1623	7815.60	389.83
Dawn's Twilight's Yeksa 10268, 1 daughter in A. R.		
Park's Yeksa Queen 21602, A. R. 1809	8995.00	433.61
Topsy's Diamond Duke 9705, 1 daughter in A. R.		
Sweet Maria 25151, A. R. 1803	12542.50	682.86
Evaline's Yeksa 10967, 1 daughter in A. R.		
Elizabeth's Beauty 28104, A. R. 2173	7903.50	401.93
Lord Yeksa of Lone Mound 10180, 1 daughter in A. R.		
Arachine of Lone Mound 29424, A. R. 2861	9053.20	431.53

Imp. Lover Bold 8400, A. R.
Sire, Hayes Prince (1205 E. G. H. B.); Dam, Imp. Love Knot 14441.
Born May 8, 1902. Bred by E. A. Hambro, Island of Guernsey.
Imp. in dam by H. McK. Twombly, Madison, N. J.
Sold Feb. 14, 1903 to Est. W. S. Ladd, Portland, Ore.

PROGENY.

	Record Lbs. Milk.	B. Fat.
Daughters, 21 registered.		
1. Tillauna 20626, A. R. 865	9021.20	405.56
2. Clementine Mabel 19901, A. R. 2388	10743.00	534.93
Sons, 15 registered.		

Loyal of the Capelles (R. G. A. S. 1267 P. S.), A. R.
Sire, Squire of the Fields (R. G. A. S. 1005 P. S.); Dam, Jessie XVI (R. G. A. S. 3551 P. S.).
Born Mar. 1, 1900. Bred by D. M. Robin, Grandes Capelles, St. Sampson's, Guernsey.
Owned by T. Mahy, Capelles, St. Sampson's, Guernsey.

PROGENY.

	Record Lbs. Milk.	B. Fat.
Daughters.		
1. Imp. Princess Helena VI 16512, A. R. 354	7089.75	354.00
2. Imp. Lady Hilda 21771, A. R. 896	8789.70	431.58
3. Imp. Marais Source I 28418, A. R. 1681	11368.30	575.47
4. Imp. Capelles Rose 31598, A. R. 1821	12376.80	617.97
5. Imp. Mahy's Milly II of les Martins 35394, A. R. 2257	12509.80	501.18
Daughters not in A. R. but having A. R. progeny.		
Imp. Spotswood Golden Jessie 17558.		
Newgrove Queen I (R. G. A. S. 5728 P. S.).		
Bess of Pulias (R. G. A. S. 2421 F. S.).		
Blanche Daisy (R. G. A. S. 3038 F. S.).		
Macey (R. G. A. S. 4101 F. S.).		
Bess II of Pulias (R. G. A. S. 6274 P. S.).		
Lady Jauncey (R. G. A. S. 5090 P. S.).		
Grand Fort Queen (R. G. A. S. 2842 F. S.).		
Sons.		
April King (R. G. A. S. 1407 P. S.), 1 daughter in A. R.		
Imp. L'Islet Fairy II 32096, A. R. 2047	10857 60	620 74
Imp. Chilmark Fawn 8687, 1 daughter in A. R.		
Bridget's Sequel 29798, A. R. 1307	7805.30	392.50
King of the Meadow (R. G. A. S. 1431 P. S.), A. R.		
Jester (R. G. A. S. 1357 P. S), 1 daughter in A. R.		
Imp. Rose of les Frances 38850, A. R. 2848	9887.35	498.07

Loyal II of the Gree (R. G. A. S. 1689 P. S.), A. R.
Sire, Nelson of the Bordages (R. G. A. S. 1373 P. S.); Dam, Primrose of the Gree (R. G. A. S. 2277 F. S.).
Born Apr. 26, 1904. Bred and owned by T. Langlois, Gree, Torteval, Guernsey

PROGENY.

	Record Lbs. Milk.	B. Fat
Daughters.		
1. Imp. Bomba of the Isle 26693, A. R. 1891	9815.00	453.52
2. Imp. Cylia 28452, A. R. 1914	9563.70	494.38
3. Imp. Polly des Fontaines 28553, A R. 2598	10838.20	525.42
4. Imp. Bijou II des Simons 31966, A. R. 2907	10961.30	534.31
Daughters not in A. R. but having A. R. progeny.		
Imp. Lady Gree V 27544.		

Loyal of the Hunguets (R. G. A. S. 978 P. S.), A. R.
Sire, Sauteur (R. G. A. S. 283 F. S.); Dam, Beauty of les Fauxquets 1st (R. G. A. S. 1799 F. S.).
Born May 7, 1895. Bred and owned by P. Martel, Hunguets, St. Andrew's, Guernsey.

PROGENY.

	Record Lbs. Milk.	B. Fat.
Daughters.		
1. Imp. Itchen Beda 15627, A. R. 136	10642.10	548.72
2. Imp. Miss Jane des Baissieres 21336, A. R. 827	7104 40	365.89
Daughters not in A. R. but having A. R. progeny.		
Imp. Deanie 7th 10926.		
Sons.		
Harley of Chitral (R. G. A. S. 1182 P. S.), A. R.		
Claremont Westward Ho (1091 E. G. H. B.), 1 daughter in A. R.		
Imp. Claremont Ruth 4th 15628, A. R. 130	7883.15	407.87
Itchen Jewel (1112 E. G. H. B.), 1 daughter in A. R.		
Imp. Royal Rose of Easton 15483, A. R. 147	9576.90	517.80
May Day (1132 E. G. H. B.), 1 daughter in A. R.		
Imp. Itchen Daisy 3d 15630, A. R. 150	13636.80	714.10

Loyal of the Tertre II (R. G. A. S. 1784 P. S.), A. R.
Sire, Deanie's Pride (R. G. A. S. 1418 P. S.), A. R.; Dam, Doris of the Tertre II (R. G. A. S. 4659 P. S.).
Born July 10, 1904. Bred and owned by T. Mauger, Tertre, St. Andrew's, Guernsey.

PROGENY.

	Record Lbs. Milk.	B. Fat.
Daughters.		
1. Imp. Ophelia of the Isle 31616, A. R. 1704	7711.50	392.98
2. Imp. Miss Hermia III 28444, A. R. 1804	8536.10	498.68
Re-entry	10365.30	579.29
3. Imp. Leah II of the Brickfield 28338, A. R. 2558	12000.90	573.58
4. Imp. Rose II of the Echelle 25572, A. R. 2653	10059.60	473.51
5. Imp. Le Pelley's Jane II 32038, A. R. 3168	11210.80	654.69
Daugnters not in A. R. but having A. R. progeny.		
Brickfield Beauty IV (R. G. A. S. 7185 P. S.).		

Lucretia's Glenwood Boy of Haddon 9264, A. R.
Sire, Glenwood's Main Stay 6067, A. R.; Dam, Lucretia's Daughter 11256, A. R.3.
Born Apr. 29, 1902. Bred by E. T. Gill, Haddonfield, N. J.
Sold Nov. 18, 1903 to Pa. State College, State College, Pa.

PROGENY.

	Record Lbs. Milk.	B. Fat.
Daughters, 6 registered.		
1. Penstates Cena Glenwood 27117, A. R. 1617	7115.20	414.21
2. Glenwood's Flovina 20824, A. R. 1666	7351.40	366.22
Sons, 3 registered.		
Chief Glenwood 10503, 1 daughter in A. R.		
Glenwood's Lassie 33043, A. R. 2661	10267.80	437.57

Lucretia's Son of Haddon 7575, A. R.
Sire, Pomara's Boy 6226; Dam, Lucretia's Daughter 11256, A R 3
Born June 13, 1901 Bred by E T. Gill, Haddonfield, N J
Sold Oct 15, 1901 to The Quaker Sweet Corn Co , Stantontown, Ohio

PROGENY.

Daughters, 15 registered.	Record Lbs. Milk.	B. Fat.
1. Arvon's Julia 17244, A. R. 1173	10284.80	513.58
Re-entry	11942.00	572.65
2. Lalla of Lakeview 23421, A. R. 1415	7023.70	324.20
3. Vanity of Lakeview 23458, A. R. 1416	7481.90	337.01
4. Ruth of Lakeview 28309, A. R. 1667	9638.60	446.79

Sons, 7 registered

McQueen of Woodend 8889, A. R.
Sire, Main Sheet of Pinehurst 6525; Dam, Lady McQueen 14581, A. R. 178.
Born May 24, 1903 Bred by A. C. Loring, Minneapolis, Minn
Sold Nov. 29, 1903 to Peter Lees, Excelsior, Minn.
" Nov. 11, 1907 to A. C. Loring, Minneapolis, Minn.
" Jan. 28, 1910 to Frederick W. Foote, Red Wing, Minn.

PROGENY

Daughters, 17 registered.	Record Lbs. Milk.	B. Fat.
1. Louise McQueen 24403, A. R. 1058	6219.30	296.47
2. Homestead McQueen 24406, A. R. 1248	6312.70	308.86
3. Hermosa McQueen 24405, A. R. 1273	6668.50	325.35
4. Celestine McQueen 26613, A. R. 1605	6885.90	304.82
5. Lucretia's Maid of Honor 6th 26123, A. R. 2086	7380.70	409.71
6. Mayflower of Woodend 2d 27331, A. R. 2885	9882.00	497.19

Sons, 17 registered

Mac La Beaux 7645, A. R.
Sire, La Beaux 4562; Dam, Lady Lanharne 5542.
Born Feb. 15, 1901. Bred by J. M. McCamant, New London, Pa.
Sold Feb. 26, 1902 to Andrew Cullen, Landenberg, Pa.

PROGENY.

Daughters, 5 registered	Record Lbs. Milk.	B. Fat.
1. Emmaview 30325, A. R. 2236	8588.20	451.48
2. Fannie F of Elkview 20806, A. R. 2492	8608.40	432.07
Daughters not in A. R. but having A. R. progeny.		
Princess of Elkton 3d 20805.		
Idella of Elkview 25827.		
Sons, 1 registered		
Mac La Beaux of Oaklands 11161, 1 daughter in A. R.		
Nyleptha of Oaklands 25831, A. R. 2240	7494.90	374.85

Madison Des Friquets 6400, A. R.
Sire, Merry King 2876; Dam, Imp Primula des Friquets 4978.
Born Mar. 25, 1897. Bred by John Tyler, Salem, N. J.
Owned by John Tyler, Salem, N. J.

PROGENY

Daughters, 10 registered	Record Lbs. Milk.	B. Fat.
1. Minnie Bel 17383, A. R. 312	6640.95	333.64
2. Eth Bel 17384, A. R. 313	6645.43	363.71
3. Nordica of Locust Hill 15362, A. R. 897	9592.80	478.62
Daughters not in A. R. but having A. R. progeny.		
Madison's Sonsie 13571.		
Sons, 3 registered.		

Maid's Honour (2060 E. G. H. B.), A. R.
Sire, Imp. Galaxy's Sequel 16904, A. R.; Dam, Maid of Ashburton (R. G. A. S. 6604 P. S.).
Born Sept. 6, 1907. Bred by T. H. Gallienne, Castel, Guernsey.
Owned by A. H. Wingfield, Ampthill, Bedfordshire, England.

PROGENY.

Daughters.	Record Lbs. Milk.	B. Fat.
1. Imp. Jane of Ampthill 9th 40639, A. R. 2958	6220.50	342.76
2. Imp. Alexandrina 13th 40641, A. R. 3064	6058.10	296.31

Main-Stay 3789, A. R.
Sire, Sheet Anchor 2934, A. R.; Dam, Rutila's Daughter 6670.
Born Mar. 11, 1894. Bred by H. McK. Twombly, Madison, N. J.
Sold July 14, 1896 to Case & Cain, Trenton, N. J.
" Nov. 5, 1897 to Edw. R. Strawbridge, Moorestown, N. J.

PROGENY.

Daughters, 25 registered.	Record Lbs. Milk.	B. Fat.
1. Main Stay's Honoria 11120, A. R. 57	8281.92	419.52
2. Jewel of Haddon 11259, A. R. 92	7645.40	397.25
3. Maid of Orleans 11122, A. R. 98	6429.30	353.63
4. Lucretia's Maid of Honor 12618, A. R. 137	8127.50	410.82
5. My Lady Bountiful 12617, A. R. 145	7964.00	360.61
6. Leading Lady 10321, A. R. 150	8082.40	388.23
7. Atlantis of Pinehurst 14525, A. R. 182	7296.50	389.78
8. Kitty Cooper 2d 14568, A. R. 265	6995.00	353.46
9. Layyah of Pinehurst 13055, A. R. 398	7142.80	343.72
Daughters not in A. R. but having A. R. progeny.		
Orange Maid of Haddon 12619.		
Coralie of Pinehurst 13057.		
Sons, 19 registered.		
Glenwood's Main Stay 6067, A. R.		
Main Stay of Belvan Heights 5804, A. R.		
Glenwood's Right Bower of Haddon 6580, 1 daughter in A. R.		
Galatea of Wawa 18062, A. R. 564	5159.70	285.64
Glenwood's Sheet Anchor of Haddon 6372, 1 daughter in A. R.		
Gem's Marguerite 19276, A. R. 1593	10882.10	465.96
Honoria 4th's Main Stay 4904, A. R.		

Main Stay of Belvan Heights 5804, A. R.
Sire, Main Stay 3789, A. R.; Dam, Gip of Level Green 9299.
Born May 31, 1898. Bred by Chas. B. Case, Trenton, N. J.
Sold Aug, 18, 1899 to H. A. C. Taylor, Newport, R. I.

PROGENY.

Daughters, 24 registered.	Record Lbs. Milk.	B. Fat.
1. Scylla of the Glen 15589, A. R. 543	9763.65	437.90
Re-entry	16239.80	700.98
2. Lilac of the Glen 15591, A. R. 544	8993.96	382.07
3. Sweet Clover of the Glen 15635, A. R. 559	9571.50	408.97
4. Olga of the Glen 15593, A. R. 1739	15415.00	657.46
5. Cottage Maid of the Glen 15594, A. R. 2144	12017.30	581.65
Daughters not in A. R. but having A. R. progeny.		
Valerie of the Glen 14739.		
Fern of the Glen 14299.		
Sons, 3registered.		

Majesty of Ida Cottage (R. G. A. S. 1902 P. S.), A. R.
Sire, Governor of the Chene (R. G. A. S. 1297 P. S.), A. R.; Dam, Lady de la Perelle (R. G. A. S. 2069 F. S.).
Born June 1, 1906. Bred and owned by F. Brehaut, Ida Cottage, St. Saviour's, Guernsey.

PROGENY.

Daughters.	Record Lbs. Milk.	B. Fat.
1. Imp. Lisette IV of the Bourg de Bas 33391, A. R. 1781	7332.20	348.54
Re-entry	10852.30	490.97
2. Imp. Jersey II 33390, A. R. 1893	7007.80	332.00

Major Lawton 8224, A. R.
Sire, Bookkeeper 9th 6088; Dam, Aline of l'Etiennerie 4th 5045.
Born Mar. 27, 1902. Bred by O. J. Stoddard & Son, Busti, N. Y.
Owned by Clayton C. Taylor, Lawton Station, N. Y.

PROGENY.

Daughters, 31 registered.	Record Lbs. Milk.	B. Fat.
1. Choice Goods 21133, A. R. 948	7869.60	396.17
2. Go Bang 21135, A. R. 1131	7061.00	397.20
3. Miss Hopeful 18622, A. R. 1322	7951.90	465.55
Daughters not in A. R. but having A. R. progeny.		
Village Girl 2d 21137.		
Lady Vanity 21239.		
Sons, 28 registered.		

Malcolm of Maplehurst 5626, A. R.
Sire, Solomon F. 2d 3951, A. R.; Dam, Elite of Maplehurst 8452, A. R. 18.
Born May 10, 1898. Bred by J. E. Middaugh, Scio, N. Y.
Sold Oct. 31, 1899 to C. L. Sisson, Almond, N. Y.
" June 24, 1902 to G. B. Tallman, Perry, N. Y.
" Feb. 13, 1906 to Jesse Thompson, Lisbon, N. Y.
" July 25, 1909 to Jared Van Wagenen, Jr., Lawyersville, N. Y.
" June 3, 1910 to The Pennsylvania State College, State College, Pa.

PROGENY.

Daughters, 52 registered.	Record Lbs Milk.	B. Fat.
1. Etheleta of Maplehurst 15040, A. R. 86	4466.60	276.79
2. Minnie of Willowdale 15043, A. R. 169	7668.70	387.49
3. Betsey of Maplehurst 15426, A. R. 362	6969.70	308.73
4. Margaret of Elm Place 18303, A. R. 610	5771.20	296.44
5. Elizabeth of Grand View 18370, A. R. 611	6524.90	351.95
6. Malcolm of Maplehurst's Picture 17091, A. R. 627	6373.60	314.91
7. Sally of Perry 22637, A. R. 681	8497.40	414.13
8. Besly Farm Venus 21447, A. R. 745	4967.07	278.91
Re-entry	6393.30	361.70
9. Fern of Maplehurst 23139, A. R. 887	6201.15	328.40
10. Queen of Butter Queens 23703, A. R. 1444	8226.00	398.91
11. Katydin of Maplehurst 25842, A. R. 1602	7673.85	388.24
Daughters not in A. R. but having A. R. progeny.		
Dora of Willowdale 15039.		
Blanche of Maplehurst 18510.		
Sons, 32 registered.		
Ada's Son of Maplehurst 9254, 1 daughter in A. R.		
Edith of Grand View 22600, A. R. 1645	9163.40	460.57
Rosamond's Malcolm of Willowdale 8651, 1 daughter in A. R.		
Maplehurst Sue 17046, A. R. 1302	6823.70	376.43
Combination of Maplehurst 10709, 1 daughter in A. R.		
Elmhurst's Branch 27740, A. R. 1905	7894.20	416.40
Minos of Beechwood 12773, 1 daughter in A. R.		
Beechwood's Dainty 2d 27588, A. R. 1958	6670.30	343.87
Malcolm of Maplehurst 2d 8652, 1 daughter in A. R.		
Sula of Willowdale 26523, A. R. 2452	8311.00	413.00

Mambrino 10085, A. R.
Sire, Buckthorn 4781, A. R.; Dam, Fannie O. K. 12974, A. R. 392.
Born Feb. 26, 1905. Bred by Fred Rietbrock, Milwaukee, Wis.
Sold June 28, 1905 to Otto Sommers, Poniatowski, Wis.
" Sept. 14, 1907 to Helendale Farms, Milwaukee, Wis.
" June 1, 1908 to James P. Fruit, Platteville, Wis.
" Jan. 24, 1911 to William Johnson, Atwater, Minn.
" May 10, 1913 to Helendale Farms, Milwaukee, Wis.

PROGENY.

Daughters, 4 registered.	Record Lbs. Milk.	B. Fat.
1. Lillian May Bishop 31575, A. R. 2608	11513.70	563.90
2. Mambrino's Lura 31577, A. R. 2658	12006.40	579.97
3. Mambrino's Doris 33959, A. R. 3023	8617.70	404.49
Sons, 7 registered.		

Manager 3393, A. R.
Sire, Buzzard 2198; Dam, Coca 4258.
Born June 8, 1893. Bred by Charles R. King, Andalusia, Pa.
Owned by Ezra Michener, Michener, Pa.

PROGENY.

Daughters, 28 registered.	Record Lbs. Milk.	B. Fat.
1. Miss Rita 8506, A. R. 39	7688.96	364.71
2. Mary Marshall 5th 11814, A. R. 60	9306.30	474.50
Daughters not in A. R. but having A. R. progeny.		
Dione 11279.		
Sons, 16 registered.		
Billy Marshall 5262 1 daughter in A. R.		
Ezalia 2d 13029, A. R. 135	5344.53	294.25
Commodore Dewey 5552, 1 daughter in A. R.		
Peggotty 14508, A. R. 1203	10255.50	493.39
Re-entry	10309.40	495.74

Manoa 11687, A. R.
Sire, Imp. May Rose King 8336, A. R.; Dam, Mantle 18129, A. R. 1214.
Born Sept 5, 1906. Bred by H. McK. Twombly, Madison, N. J.
Sold May 16, 1907 to M. T. Phillips & M. M. & E. J. Hollingsworth, Landenberg, Pa.
Sold Dec. 23, 1907 to M. T. Phillips. Pomeroy, Pa.
" June 6, 1910 to Wilcox & Stubbs, Des Moines, Iowa.
" Mar. 15, 1912 to F. E. Daniels, Fort Atkinson, Wis.

PROGENY.

Daughters, 20 registered.	Record Lbs. Milk.	B. Fat.
1. Matilda May Rose 30774, A. R 1868	6789.30	339.07
Re-entry	8918.40	405.16
2. Manoa's May Rose 25269, A. R 2356	8602.20	404.16
Sons, 17 registered.		

Marcellus G. 9781, A. R.
Sire, Monarch of the Glen 6784; Dam, Finola 13661.
Born Dec. 18, 1903. Bred by James M. Codman, Brookline, Mass.
Owned by Sherman L. Whipple, Brookline, Mass.
Sold Dec. 25, 1903 to John E. Little, Brookline, Mass.
" Dec. 25, 1903 to John Chadwick, Penacook, N. H.
" Oct. 6, 1906 to Harold H. Blake, Concord, N. H.

PROGENY. RECORD LBS.

Daughters, 4 registered. MILK. B. FAT.
1. Fannie of Oak Hill 25288, A. R. 1259..... 8505.40 455.75
2. Lily of Oak Hill 25905, A. R. 1807..... 5926.10 345.93
Daughters not in A. R. but having A. R. progeny.
Rose of Oak Hill 25289.
Sons, 1 registered.
Sir Henry of Homestead 8782, 1 daughter in A. R.
Peggy of Homestead 2d 22330, A. R. 1056..... 9497.80 429.90

Marcia's Glenwood of Pinehurst 11560, A. R.
Sire, Glenwood Boy of Haddon 4605, A. R.; Dam, Marcia of Pinehurst 13094, A. R. 105.
Born Mar. 3, 1906. Bred by Mrs. E. W. Strawbridge, Moorestown, N. J.
Sold Jan. 30, 1907 to Martin T. Allwardt, Yorkville, Ill.
" Dec. 7, 1908 to C. E. Hill & O. A. Kettner, Bloomington, Ill.
" June, 1911 to E. M. Fitzmaurice, Berlin, Wis.
" Dec. 20, 1913 to W. K. Coffin, Eau Claire, Wis.

PROGENY. RECORD LBS.

Daughters, 9 registered. MILK. B. FAT.
1. Snippie Glenwood 29089, A. R. 1853..... 10549.30 510.59
2. Contrafuria 29090, A. R. 1854..... 11743.20 534.14
Sons, 18 registered.

Marcus Daly 10612, A. R.
Sire, Ben B. 4916; Dam, Lady Kenneth 9319.
Born Oct. 3, 1900. Bred by Chas. J. Mangeot, Fulton, N. Y.
Owned by Charles J. Mangeot, Fulton, N. Y.

PROGENY. RECORD LBS.

Daughters, 13 registered. MILK. B. FAT.
1. Helen M. of Fulton 19763, A. R. 1048..... 7771.90 428.00
2. Baby Frances 19766, A. R. 1223..... 8508.92 359.62
Re-entry..... 12118.50 542.37
Sons, 1 registered.

Marshall of France 9051, A. R.
Sire, Rutila's Sheet Anchor 5701, A. R.; Dam, Imp. Bonne et Belle 14455, A. R. 155.
Born July 26, 1903. Bred by H. McK. Twombly, Madison, N J
Sold Mar. 23, 1905 to Alfred G. Lewis, Geneva, N. Y.
" June 10, 1905 to E. W. Oglebay, Wheeling, W Va.
" July 20, 1911 to J. H. Wade, Cleveland, Ohio.

PROGENY RECORD LBS

Daughters, 20 registered MILK. B FAT.
1. Sultana of Waddington 22782, A. R. 981..... 5061.40 278.16
Re-entry..... 8074.10 429.87
Re-entry..... 9930.30 497.03
2. Rosette of Waddington 22781, A R 1494..... 9991.60 430.21
Re-entry..... 13261.00 560.80
Re-entry..... 13573.80 577.02
3. Marshall's Sultana of Waddington 24556, A. R. 1495 7805.00 395.68
Re-entry..... 8824.90 421.20
Re-entry..... 10799.80 502.15
4. Deanie's France of Lewison 22789, A. R. 2082..... 12261.18 585.95
5. Marshall's Princess 22786, A. R. 2553..... 9649.00 489.43
6. Milford of Waddington 22787, A. R. 2554..... 9770.20 468.63
7. Marshall's Lady Dudley 43364, A. R. 3150..... 14813.60 606.46
Sons, 18 registered
Edgemont's Marshall 13575, 1 daughter in A. R.
Deanie of Locust Hill 32343, A R 2447..... 9036.00 447.97
Marshall of Waddington 14320, 1 daughter in A R
Windflower's Lady Alice 38152, A. R. 3141..... 12585.70 575.63

Mars of Woodcrest 9290, A. R.
Sire, Mr. Dooley of Mapleton 6834; Dam, Charity of Mapleton 13769.
Born Mar. 18, 1903 Bred by C. J. Tyson, Flora Dale, Pa.
Owned by A. J. Snyder, Plumsteadville, Pa.
Sold Apr. 10, 1903 to J. W. Paul, Jr., Radnor, Pa.
" Mar. 7, 1905 to A. J. Cassatt, Berwyn, Pa.
" Jan. 1, 1907 to E. B. Cassatt, Berwyn, Pa.

PROGENY RECORD LBS

Daughters, 15 registered MILK B FAT
1. Annie Butterscotch 22760, A. R. 1725..... 9262.80 381.95
2. May Rilma 22761, A. R. 1726..... 12145.60 589.07
Re-entry..... 19673.00 1073.41
3. Daisy Butterscotch 24452, A. R. 1851..... 10387.70 447.06
4. Miss Florham 24169, A. R. 2045..... 11629.20 591.61
5. Nellie Charmer 24168, A. R. 2148..... 8738.80 454.38
6. Nellie Rilma 24453, A. R. 2204..... 10623.90 558.03
7. Miss Hyacinth 21680, A. R. 2292..... 7463.10 375.98
8. Red Rose of Chesterbrook 22763, A. R. 2293..... 10817.40 554.34
9. Miss Charmer of Chesterbrook 20400, A. R. 2402..... 9255.00 433.70
10. Nellie Eglantine 22759, A. R. 2917..... 8416.10 440.06
Daughters not in A. R. but having A. R. progeny.
Ladybird of Chesterbrook 21678
Sons, 10 registered

Masher (R. A. A. S. 63 F. S.), A. R.
Sire, Jumbo (R. A. A. S. 59 F. S.); Dam, Nelly (R. A. A. S. 393 F. S.
Born in May, 1904 Bred and owned by C. Tourgis, Les Chevaliers, Alderney.

PROGENY RECORD LBS

Daughters MILK B FAT
1. Imp. Herivel's Daisy 33091, A. R. 1664..... 6530.10 335.97
2. Imp. Trigalle's Daisy Belle 33113, A. R. 1752..... 6100.70 294.94
3. Imp. Princess of Sarnia 35612, A. R. 1903..... 7194.20 302.68
4. Imp. Marie of Sarnia 35613, A. R. 1904..... 6430.70 322.73
5. Imp. Fanny of Sarnia 35601, A. R. 1950..... 8117.30 323.20
6. Imp. Lily of Sarnia 35599, A. R. 1951..... 6519.50 327.34
7. Imp. Undine of Sarnia 35605, A. R. 1991..... 6020.10 335.48
Re-entry..... 8577.80 459.34
8. Imp. Lustre of Sarnia 35611, A. R. 2137..... 6336.80 322.55
9. Imp. Bourgage Cherry 34368, A. R. 2152..... 12272.60 560.39
10. Imp. Lady of Tamworth 33123, A. R. 2175..... 7950.20 332.87
11. Imp. Masher's Barbi 33114, A. R. 2176..... 7304.80 347.94
12. Imp. Lady Roberts of Sarnia 35614, A R 2223..... 5799.30 300.95
13. Imp. Fillpail of the Val 34366, A. R. 2306..... 10904.60 525.67
14. Imp. Cherry of Sarnia 35620, A. R. 2324..... 7018.10 300.55
15. Imp. Primrose of Sarnia 35615, A. R. 2352..... 5445.70 312.58
16. Imp. Masher's Duchess 37487, A. R. 2373..... 8094.40 370.67
17. Imp. Lilly of the Mill 37482, A. R. 2685..... 6756.20 334.66
18. Imp. Polly of Dairy Farm 37486, A. R. 2686..... 6596.00 328.70
19. Imp. Les Chevaliers' Primrose 33107, A. R. 2748..... 11465.40 528.18
20. Imp. Alderney Primrose 38857, A. R. 2914..... 9159.40 463.70
21. Imp. Beauty of Alderney 37492, A. R. 2941..... 8236.90 354.84
22. Imp. Doreen of Sarnia 35876, A. R. 2954..... 7937.40 365.16
23. Imp. Shade of Anna Dean Farm 46732, A. R. 3095..... 11589.60 532.38
24. Imp. Gazelle of Anna Dean Farm 48273, A. R. 3197..... 12206.10 600.96
Daughters not in A. R. but having A. R. progeny
Imp Manna 33082
Sons
Prince Albany (R. A. A. S. 65 P. S.), A. R.
Imp. Prince of Sarnia 22000, 1 daughter in A. R.
Imp Ada of Tamworth II 43614, A R 2931..... 8719.70 345.60
Imp. Alderney Raymond 26357, A. R.

Masher's Bonny Boy of Haddon 15454, A. R.
Sire, Imp. Spotswood Sequel 9686, A. R.; Dam, King's Bonnie 13572, A. R. 131.
Born Dec. 18, 1907. Bred by E. T. Gill, Haddonfield, N. J.
Sold Apr. 12, 1910 to George W. Bacon, Fort Salonga, N. Y.

PROGENY. RECORD LBS.

Daughters, 7 registered MILK. B. FAT.
1. Elaine of Haddon 35748, A. R. 2488..... 8803.40 480.79
2. Fair Maid of Haddon 32318, A. R. 2625..... 7325.10 380.39
Sons, 5 registered

Imp. Masher's Galore 8572, A. R.
Sire, Imp. France's Masher 2d 7248, A. R.; Dam, On Guernsey Zara (R. G. A. S. 3471 P. S.)
Born June 5, 1901. Bred by John Le Page, Island of Guernsey.
Imp .Dec. 1902 by V. Everit Macy, Ossining, N. Y.
Sold Aug. 21, 1906 to Clarence H Mackay, Roslyn, N. Y.

PROGENY RECORD LBS.

Daughters, 31 registered MILK. B. FAT.
1. Countess Galore 17721, A. R. 510..... 6643.90 369.05
2 Colore 17722, A. R. 539..... 7322.56 374.00
3. Beatrice of Castel 2d 13683, A. R. 568..... 9478.57 389.32
4. Masherette 18705, A. R. 656..... 8747.35 387.33
5. Gloriana of Chilmark 18682, A. R. 657..... 9695.97 449.76
6. Caroline Masher 20611, A. R. 853..... 9292.20 428.50
7. Queen Galore 20612, A. R. 854..... 7673.10 354.13
Re-entry..... 10589.80 467.27
8. Masher's Baby Glenwood 24778, A. R. 1420..... 8174.70 421.37
9. Chelly's Galore 25929, A. R. 1569..... 5707.40 281.36
10. Beatrice of Sea View 23189, A. R. 1607..... 6361.30 344.68
11. Lady Chilmark 2d 21330, A. R. 2129..... 9627.90 460.15
12. Masher's Antoinette 36940, A. R. 2973..... 6657.10 318.27
Daughters not in A. R. but having A. R. progeny.
Beatrice Galore 19451.
Lady Masher 19450.
Masher's Nosegay 17935.
Sons, 22 registered.
Golden Masher 10404, A. R.
King Masher 11084, A. R.
Begalore 10101, 1 daughter in A. R.
Nellie of Springside 29159, A. R. 2050..... 6074.90 282.52
Rose's Masher 9810, 1 daughter in A. R.
Lily L. of Meadowbrook 4th 29008, A. R. 1840..... 8789.85 488.69
Sir Masher 11082, A. R.

Imp. Masher's Jewel 8868, A. R.
Sire, On Guernsey Royal Squire IV of l'Etiennerie (R. G. A. S. 1210 P S.);
Dam, Imp Bijou's Darling I 16501.
Born June 20, 1903. Bred by T. Mansell Simon, Island of Guernsey.
Imp in dam by Herbert W. Warden, Doylestown, Pa.
Sold June 17, 1905 to George C. Thomas, Jr , Chestnut Hill, Pa.

PROGENY. RECORD LBS.

Daughters, 11 registered. MILK. B. FAT.
1. Bloomfield Pandora 20760, A. R.1354..... 9159.60 464.47
Re-entry..... 10808.90 572.05
Re-entry..... 11296.40 587.39
2. Bloomfield Miranda 22343, A. R. 1362..... 5521.20 298.55
3. Bloomfield Ednah 20758, A. R. 1422..... 10894.90 486.24
Re-entry..... 12288.30 598.49
4. Masher's Belle 23373, A. R. 1476..... 7355.60 374.64
5. Bloomfield Ada 20759, A. R. 2007..... 12784.50 644.23
Re-entry..... 14946.10 772.48
Sons, 2 registered

Imp. Masher's Sequel 11462, A. R.
Sire, Imp. France's Masher 2d 7248, A. R.; Dam, Imp. Lena from the Isle 14015.
Born Apr. 14, 1900. Bred by N Cohu, Island of Guernsey.
Imp. Sept. 25, 1906 by J. L. Hope, Madison, N. J.
Sold Nov. 13, 1906 to Robert & Herbert Scoville, Chapinville, Conn.

PROGENY. RECORD LBS.

Daughters, 74 registered. MILK. B. FAT.
1. Imp. Lady Archer XII 17559, A. R. 473..... 9225.95 408.69
2. Imp. Violet of Pulias 18556, A. R. 495..... 5332.60 315.81
3. Imp. Daisy II of the Barras 18916, A. R. 512..... 8554.85 449.24
4. Imp. Marie of Pulias 18554, A. R. 519..... 5600.40 300.56
Re-entry..... 6223.50 330.01
Re-entry..... 8212.00 390.66
5. Imp. Violet IV of the Quartiers 18896, A. R. 534..... 6544.00 356.28
6. Imp. Orpheline des Rocquettes 21781, A. R. 670..... 9626.90 433.24
Re-entry..... 11724.70 484.78
7. Imp. Rose VI of the Barras 18905, A. R. 715..... 8702.19 380.62
Re-entry..... 12200.20 607.75
8. Imp. Gracieuse VII of the Ramee 18920, A. R. 716..... 7557.50 321.62
Re-entry..... 9102.00 383.27
9. Imp. Bella II of the Baissieres 19674, A. R. 728..... 6420.00 319.18
10. Imp. La Belle Petite 18114, A. R. 793..... 12311.20 547.80
11. Imp. Dolly of La Ramee IX 22555, A. R. 797..... 7416.40 306.64
12. Imp. Giddy Girl of Les Martins 20977, A. R. 811..... 6766.80 332.67
13. Imp. Spotswood Lady Frances 17561, A. R. 839..... 8124.20 416.29
14. Imp. Jessie of the Barras 18906, A. R. 856..... 7853.80 375.40
Re-entry..... 10792.30 476.71
15. Imp. Blanchflower X 21289, A. R. 881..... 12469.97 593.75
16. Imp. France XXI 21353, A. R. 888..... 6625.56 350.33
17. Imp. Fine Joke 17555, A. R. 942..... 8854.50 455.03
18. Imp. Sequel's Lily 21543, A. R. 992..... 8295.40 404.97
19. Imp. Justinee VII 21541, A. R. 1004..... 9210.90 447.60
20. Imp. Dairy Maid of Anneville V 22552, A. R. 1053..... 8017.00 364.22
Re-entry..... 9912.30 449.25
21. Imp. Sequel's Rochina 21542, A. R. 1158..... 7889.80 339.36
Re-entry..... 10806.30 432.74
22. Imp. Couture Belle 21539, A. R. 1160..... 6768.80 367.56
23. Imp. Rose of the Courtil Blicq 22544, A. R. 1194..... 9478.60 426.08
24. Imp. Lady Financier 19669, A. R. 1200..... 8627.20 376.76

25.	Imp. Masher's Guernsey Lily 28332, A. R. 1245	6182.80	277.95
26.	Imp. Milkyway V 25692, A. R. 1268	6987.20	320.60
	Re-entry	9637.00	415.38
27.	Imp. Geddis of the Grand Fort IV 22551, A. R. 1300	7331.70	364.87
28.	Imp. Newgrove Queen II 27175, A. R. 1352	12710.40	639.33
29.	Imp. Reality of the Fountain V 28451, A. R. 1510	10345.50	420.27
	Re-entry	12345.70	502.80
30.	Imp. Cheminante IV of the Marais 28428, A. R. 1513	9347.40	415.27
31.	Imp. Newgrove Queen VII 23566, A. R. 1532	7382.90	309.46
32.	Masher's Florette 24894, A. R. 1540	8948.20	427.57
33.	Imp. Lady Blanche II of the Hougues Magues 33062, A. R. 1631	12443.00	535.81
34.	Imp. Ramee Rose II 18925, A. R. 1670	10579.40	521.92
35.	Imp. Pride II of the Marais 28425, A. R. 1685	14767.20	690.94
36.	Imp. Nellie IV du Grand Fort 28427, A. R. 1861	12890.30	621.35
37.	Imp. Melisande of Grasslands 27216, A. R. 1876	10514.60	484.87
38.	Masher's Amie Belle 26328, A. R. 1877	12195.60	517.99
39.	Masher's Minerva 24297, A. R. 1878	12801.20	548.79
40.	Imp. Honeymoon II of the Fountain 23567, A. R. 1954	9962.30	482.84
41.	Imp. Floe III of the Annevilles 29354, A. R. 2056	9488.95	490.82
42.	Masher's Zelda 26484, A. R. 2136	9517.60	506.85
43.	Pique Dame 32250, A. R. 2155	7440.40	322.84
44.	Imp. Rose V of the Barras 34973, A. R. 2420	10373.60	474.53
45.	Imp. Lizette of the Hall 28434, A. R. 2435	10249.90	434.31
46.	Imp. Sequel's Bounty 29356, A. R. 2467	8892.70	437.39
47.	Imp. La Signorina II of the Vrangue 28440, A. R. 2472	11796.10	562.53
48.	Masher's Florentine 27215, A. R. 2681	8194.20	390.26
49.	Masher's Sweet Pet 32245, A. R. 2682	7509.40	331.94
50.	Tylette 33471, A. R. 2683	11083.10	561.11
51.	Our Miss Gibbs 33474, A. R. 2684	9209.40	377.10
52.	Imp Janet I of the Hunguets 20535, A. R. 2736	9184.90	399.61
53.	Masher's Youma 33472, A. R. 2816	10514.20	570.61
54.	Imp Mena of Anna Dean Farm 46897, A. R. 3094	10061.50	453.02
55.	Spring Maid 37705, A. R. 3131	7592.80	386.37
56.	Imp. Spotswood Sweet Brier 18017, A. R. 3178	9431.50	446.04
57.	Imp. Nelly of Anna Dean Farm 46895, A. R. 3196	14142.80	635.54

Daughters not in A R but having A. R. progeny.
Imp. Bess of Les Rosiers 39571.
Imp. Lizette of the Hall 28434.
Imp. Rose V of the Barras 34973.
Beauty of the Coutanchez (R. G. A. S. 3272 F. S.).
Imp. France XVIII 24827.
Guernsey Lily XIV (R. G. A. S. 5307 P. S.).
Floe III of the Annevilles (R. G. A. S. 6255 P. S.).
Imp. Flora II des Hougues Magues 27534.
Imp. Sequel's Lily 21543.
Sylph's Pride III (R. G. A. S. 6047 P. S.).

Sons, 57 registered.
Imp. Fanny's Sequel 19563, A. R.
Imp. France's Jewel V 11396, A. R.
Imp. Galaxy's Sequel 16904, A. R.
Imp. His Eminence 11602, A. R.
Imp. Ramee's Sequel 10463, A. R.
Imp. Raymond of the Preel 11353, A. R.
Sequel's Crescendo (R. G. A. S. 1406 P. S.), A. R.
Imp. Sequel's Monogram 15649, A. R.
Imp. Spotswood Masher Sequel 9687, A. R.
Imp. Spotswood Sequel 9686, A. R.
Imp. Beechwood's Pride 9550, A. R.
Imp. Billy's France 12476, 1 daughter in A. R.
Imp. Primrose II of Vimiera 38859, A. R. 2496 ... 14841.90 589.80
Imp. France's Jewel VIII 11251, 1 daughter in A. R.
Imp. Normande of Anneville 23565, A. R. 1192 ... 6632.50 320.46
Re-entry ... 8561.50 398.59
Imp. France's Jewel XI 13383, A. R.
Imp. Justinee's Sequel 12066, A. R.
Imp. Masher's Sequel 2d 12503, 1 daughter in A. R.
Jedetta A. of Pinehurst 29720, A. R. 2080 ... 7988.10 349.81
Ogier Boy of Haddon 7870, 1 daughter in A R
Rochester Jewel 20063, A. R. 2090 ... 7097.40 408.23
Imp. Sequel 12504, A. R.

Master Rose 9198, A. R.
Sire, Star of Hope 2d 5569, A. R.; Dam, Madame Rose 10759, A. R. 166.
Born Aug. 14, 1903. Bred by C. O. Potter, Leonta, N. Y.
Owned by G. B. Tallman, Perry, N. Y.
Sold Feb. 10, 1904 to G. M. Wallace, Fredericksburg, Va.
" Jan. 15, 1909 to M. B. Rowe, Fredericksburg, Va.

PROGENY.

Daughters, 29 registered.	Record Milk.	Lbs. B. Fat.
1. Golden Remembrance 35017, A. R. 2966	5963.80	336.92
2. Golden Sweet Rose 33283, A. R. 2967	5923.40	290.38

Sons, 16 registered.

Maud's Prince 6344, A. R.
Sire, Prince of Homestead 5250; Dam, Maud of The Homestead 10703.
Born Mar. 11, 1899. Bred by Amos Gardiner, Mullica Hill, N. J.
Sold Nov. 28, 1899 to E. T. Gill, Haddonfield, N. J.
" Feb. 5, 1900 to Baltice Meed, Union Church, N. Y.

PROGENY.

Daughters, 3 registered.	Record Milk	Lbs B Fat
1. Sue of Vlomans Kill 14954, A. R. 834	10303.90	515.71
Re-entry	10323.90	541.12
2. Libbie of Vlomans Kill 13897, A. R. 954	9448.30	440.58

Sons, 4 registered

Maximo 12204, A. R.
Sire, Radium 9193, A. R.; Dam, Almira 18384, A. R. 727.
Born Apr. 30, 1907. Bred by W. D. Hoard, Fort Atkinson, Wis.
Sold June 17, 1909 to The Jean Du Luth Co., Duluth, Minn.
" Aug. 22, 1910 to C. M. Rosenberg Bertha, Minn.

PROGENY.

Daughters, 12 registered.	Record Milk.	Lbs. B. Fat.
1. Contessa's Delight 27340. A. R. 1929	8964.90	369.24
2. Trustful 28290. A. R. 1930	5118.00	263.78
3. Kenosa 32598, A. R. 1931	6914.50	297.47
4. Blanca 29622, A. R. 2011	7862.00	399 23
5. Butterfield 32599, A. R. 2012	7026.20	362.22
6. Maximo's Careno 29623, A. R. 2013	8733.20	392.65
7. Coey of Prospect 31580, A. R. 2270	7351.60	342.38
8. Fertility 32527, A. R. 2543	6534.30	285.49
9. Maximo's Rosella 28794, A. R. 2771	11055.80	448.56

Sons, 10 registered.

Max of Thornwood 13349, A. R.
Sire, Cottie's Heir 10706; Dam, Blanche of Maplehurst 18510.
Born June 6, 1907. Bred by A. J. Mahoney, Ellwood City, Pa.
Sold May 11, 1908 to C. P. Thompson, Woodstock, Ohio.
" Jan 27, 1912 to C. M. McConnell, Woodstock, Ohio.

PROGENY.

Daughters, 6 registered.	Record Milk.	Lbs. B. Fat.
1. Darthea Sunbeam 40360, A. R. 3022	7296.60	383.47
2. Darthea Daisy 47567, A. R. 3121	9403.75	428.33

Sons, 3 registered.

May Boy of the Gacheres (R. G. A. S. 1311 P. S.), A. R.
Sire, Sly of the Bordages (R. G. A. S. 1110 P. S.); Dam, White Knot (R. G. A. S. 4426 P S)
Born Mar. 23, 1900 Bred by A Mauger, Les Prevost, St Saviours, Guernsey
Owned by F. E. Renouf, Les Gacheres, St. Martin's, Guernsey.

PROGENY

Daughters.	Record Milk.	Lbs. B. Fat.
1. Imp. Daisy II of the Russel 21340, A. R. 783	9839.41	507.14
2. Imp. Best's Gold Dust 33214, A. R. 2057	10683.80	475.39

Sons.
Cock of the South (R. G. A. S. 1359 P. S.), A. R.

May King of Ingleside 12558, A. R.
Sire, Imp. King of the May 9001, A. R.
Dam, Dolly Bloom of Langwater 15452, A. R. 674.
Born June 27, 1907. Bred by Truman W. Brophy, Edison Park, Ill.

PROGENY.

Daughters, 37 registered.	Record Milk.	Lbs. B. Fat.
1. May King's Rosette of Pine Meadow 33008, A. R. 2288	6504.30	353.48
Re-entry	7837.30	415.11
2. Alice Emerson of Ingleside 27896, A. R. 2289	7969.80	354.81
Re-entry	10072.90	421.21
3. Queen May of Ingleside 2d 28867, A. R. 2290	5812.30	315.81
4. May King's Lily of Ingleside 32754, A. R. 2721	9417.50	541.91
5. May King's Lady Chesterbrook of Ingleside 35127, A. R. 2761	9122.00	419.80
6. May King's Miriam of Ingleside 35379, A. R. 2998	5318.50	277.30
7. May King's Nantaska of Ingleside 36574, A. R. 2999	7601.90	403.98
8. May King's Neanie of Ingleside 33651, A. R. 3000	8192.70	395.06
9. May King's Polly of Ingleside 42213, A. R. 3001	6711.40	358.15
10. May King's Mary of Ingleside 36573, A. R. 3002	5465.80	319.71
11. May King's Elaine of Ingleside 35378, A. R. 3051	5981.20	326.76

Sons, 32 registered.

Imp. May Rose King 8336, A. R.
Sire, Itchen Jewel (E. G. H. B. 1112); Dam, Claremont May Rose (E. G. H. B. 3648
Born May 9, 1901. Bred by Sir H. D. Tichborne, Bart, Alresford, Hants, England.
Imp Sept. 23, 1902 by H. McK Twombly, Madison, N. J.
Sold May 30, 1907 to J. L. Hope, Madison, N. J.
" Sept. 24, 1907 to S. M. Shoemaker, Eccleston, Md.

PROGENY.

Daughters, 29 registered.	Record Milk.	Lbs. B. Fat.
1. Southern Rose 17289, A. R. 487	7585.85	388.83
Re-entry	12774.10	583.00
2. Rose of York 17290, A. R. 492	7525.07	384.69
3. Rose of Gold 17288, A. R. 493	9172.76	435.47
4. Florham May Rose 17285, A. R. 494	8694.25	483.41
5. Morven's May Rose 18357, A. R. 601	7532.10	364.38
6. Fashion Plate 18444, A. R. 642	6531.26	308.17
Re-entry	12400.55	667.40
7. Florham Daisy 18115, A. R. 792	9263.00	490.22
Re-entry	14876.60	747.08
8. Florham Pride 20153, A. R. 932	10860.60	591.85
Re-entry	13352.60	626.03
9. Queen of the Roses 24999, A. R. 1091	10034.81	511.03
Re-entry	12223.25	604.94
10. Pride's May Rose 25023, A. R. 1213	8729.80	367.31
11. Comely Rose 17292, A. R. 1408	12861.15	641.79
12. Rutila's May Rose 24946, A. R. 1423	9701.10	556.40
Re-entry	11415.75	655.93
13. May Rose of Kent 17284, A. R. 1486	10779.65	556.56
14. Rosa Rubra 17327, A. R. 1741	14329.15	788.89
15. Pride of Place 22284, A. R. 1791	10035.50	531.26
16. Beldame 2d 28060, A. R. 1887	11020.00	480.37
17. May Rose Queen 22277, A. R. 1911	12548.30	667.19
18. Anton's May Rose 27293, A. R. 1926	10778.70	591.55
19. Queen of May Rose 28326, A. R. 2153	11448.90	539.30
Re-entry	10968.10	526.83
20. Country Maiden 2d 24994, A. R. 2692	13538.80	639.83
21. Rose King's Laverna 27294, A. R. 2717	10040.10	503.23

Daughters not in A. R. but having A. R. progeny.
Charmante of Florham 19652.

Sons, 28 registered.
Beda's May King 11893, A. R.
Financiere III's May Rose King 13028, A. R.
Imp King of the May 9001, A. R.
Manoa 11687, A. R.
Veribest 9845, A. R.
May Rose Prince 9343, A. R.
May Rose King 2d 13130, A. R.
Langwater May King 13001, 1 daughter in A. R.
Sister May of Linda Vista 34647, A. R. 2424 ... 8486.70 423.00
Ambition 11683 A. R.
Beau Regal 13448 A. R.
King Francis 13500, 1 daughter in A. R.
King's Grace 34640, A. R. 2698 ... 10373.80 480.14
May Rose King 3d 13449, 1 daughter in A. R.
Florham Belle 37100 A. R. 2875 ... 9050.70 416.74

May Rose King 2d 13130, A. R.
Sire, Imp. May Rose King 8336, A. R.; Dam, Imp. Secret's Primrose 18907.
Born Mar. 2, 1908. Bred by J. L. Hope, Madison, N. J.
Sold Mar. 27, 1908 to Mrs. D. Willis James, Madison, N. J.
" Sept. 4, 1912 to William De Mott, Green Village, N. J.
" July 28, 1913 to J. L. Hope, Madison, N. J.
" Dec. 2, 1913 to A. C. Loring, Mound, Minn.

PROGENY.

Daughters, 21 registered.	Record Milk.	Lbs. B. Fat.
1. Lovely Rose 33051, A. R. 2377	8054.10	448.69
2. Ornament of Onunda 33050, A. R. 2872	9645.20	528.11
3. Erwinia's Rose Queen 33052, A. R. 3193	9622.60	497.08

Sons, 20 registered.

ADVANCED REGISTER SIRES

May Rose Prince 9343, A. R.
Sire, Imp. May Rose King 8336, A. R.; Dam, Imp. Cambrian Princess 14446, A. R. 87.
Born Dec. 13, 1903. Bred by H. McK Twombly, Madison, N. J.
Sold May 25, 1904 to Seymour Knox, Buffalo, N. Y.
" Feb. 18, 1907 to H. McK Twombly, Madison, N. J.
" May 16, 1907 to R. V. Lindabury, Bernardsville, N. J.

Progeny.	Record Lbs. Milk.	B. Fat.
Daughters, 12 registered.		
1. Caroline of Pine Meadow 26232, A. R. 1641	6741.60	383.39
2. May Rose of Meadowbrook 25770, A. R. 2937	8359.90	383.12
Sons, 3 registered		

Meneaska 9698, A. R.
Sire, Postman of Haddon 7555; Dam, Anace 11284.
Born May 1, 1904. Bred by John Henry Livingston, Tivoli, N. Y.
Sold Oct. 20, 1904 to Claude Moore, Madalin, N. Y.
" May 23, 1905 to Baltice Meed, Delmar, N. Y.

Progeny.	Record Lbs. Milk.	B. Fat.
Daughters, 5 registered		
1. Sue of Tarbell Farms 21747, A. R. 870	6146.90	318.30
Re-entry	10892.40	562.10
2. Jennie of Delmar 20663, A. R. 1106	6266.40	303.76
Sons, 2 registered.		

Merion Square 10181, A. R.
Sire, Imp. Huntington, 6040, A. R.; Dam, Imp. School Girl 2d 4986.
Born Feb. 10, 1903. Bred by C. A. Griscom, Haverford, Pa.
Owned by C. A. Griscom, Haverford, Pa.

Progeny.	Record Lbs. Milk.	B. Fat.
Daughters, 7 registered.		
1. Fay of Soapstone 19324, A. R. 705	5065.10	285.90
Re-entry	7470.30	406.80
2. Merisan 18997, A. R. 706	5423.90	316.73
Re-entry	8139.50	431.00
3. Marva 2d 20260, A. R. 2260	9402.86	421.28
4. Lady Erwin of Soapstone 20816, A. R. 3068	7851.80	411.49
Sons, 1 registered.		

Imp. Merry Anton 8337, A. R.
Sire, May Day 1132 E. G. H. B.; Dam, Imp. Antonina 14733, A. R. 44.
Born May 2, 1901. Bred by John C. Forster, Clatford Mills, Andover, England.
Imp. Nov 10, 1902 by S. M. Shoemaker, Eccleston, Md.

Progeny.	Record Lbs. Milk.	B. Fat.
Daughters, 6 registered.		
1. Merry Esther 22500, A. R. 744	7285.70	314.19
2. Merry Anton's Chantilly 24473, A. R. 820	9738.90	426.58
3. Anton's Patience 24474, A. R. 934	7615.80	430.15
Re-entry	10358.80	572.82
Re-entry	11934.00	643.16
Daughters not in A. R. but having A. R. progeny.		
Imp. Hayes Imperiale 23487.		
Sons, 5 registered.		
Tony Sharon 11610, 1 daughter in A. R.		
Gerar Pearl 23595, A. R. 1107	7175.70	382.31
Re-entry	8709.80	422.17
Re-entry	11275.70	524.01
Naomi's May Day 12251, 1 daughter in A. R.		
May Day's Proda 24796, A. R. 907	8024.60	378.94
Lavanton 11611, A. R.		

Merry Christmas 3659, A. R.
Sire, Monarque 2478; Dam, Florie of Castel 3d 5731.
Born Dec. 25, 1893. Bred by Wm. G. Powel, Ivy Mills, Pa.
Sold Feb. 20, 1894 to Wm. B. Harvey, West Grove, Pa.
" Apr. 3, 1894 to W. H. Borden, Mickleton, N. J.

Progeny.	Record Lbs. Milk.	B. Fat.
Daughters, 4 registered.		
1. Lydema B. 10949, A. R. 152	9478.00	501.23
2. Queen of Rattling Run Farm 10806, A. R. 635	8662.00	468.19
Daughters not in A. R. but having A. R. progeny.		
Maxine Elliott 10948.		
Sons, 4 registered.		

Messmate 7529, A. R.
Sire, Imp. Merman 6039; Dam, Stranford's Princess 11740, A. R. 199.
Born Sept. 16, 1901. Bred by Percival Roberts, Jr., Pencoyd, Pa.
Sold Dec. 3, 1901 to Garrett E. Brownback, Linfield, Pa.
" Feb. 10, 1906 to E. W. Twaddell & S. I. Murphy, Westtown, Pa.

Progeny.	Record Lbs. Milk.	B. Fat.
Daughters, 21 registered.		
1. Mate O'Princess 24671, A. R. 2286	9266.50	425.46
2. Messmate's Princess Marie 29051, A. R. 2636	8432.20	375.28
Sons, 20 registered.		
Mate o'Bloom 34570, 1 daughter in A. R.		
Blanche o'Bloom 34570, A. R. 2574	7331.90	346.11
Royal Combination 11723, 1 daughter in A. R.		
Cricket of Pomeroy 25623, A. R. 2102	6766.00	385.08

Michael of Maple Glen 8056, A. R.
Sire, Rutila's Gold Basis 5625, A. R.; Dam, Duchess of Maple Glen 6343.
Born Feb. 25, 1902. Bred by Corydon Peck, Locke, N. Y.
Sold Sept. 1, 1902 to F. B. Buckley, Schaghticoke, N. Y.
" Jan. 23, 1905 to George R. Schauber, Ballston Lake, N. Y.
" Oct. 20, 1906 to I. C. Blandy, Greenwich, N. Y.

Progeny.	Record Lbs. Milk.	B. Fat.
Daughters, 10 registered.		
1. Rose Norman 17656, A. R. 704	6112.00	314.69
2. Charlotte B. of Folly Land 24258, A. R. 1288	8110.00	437.27
Daughters not in A. R. but having A. R. progeny.		
Namouna of Sunnyside 23138.		
Sons, 6 registered.		

Milford Lassie 2d's Anchor 8467, A. R.
Sire, Strong Anchor 5849, A. R.; Dam, Imp. Milford Lassie 2d 15257.
Born Feb. 19, 1902. Bred by P. H. McCormick, Bel Air, Md.
Sold May 24, 1904 to Edward T. Price, Broad Axe, Pa.
" Oct. 19, 1904 to G. W. Bowker, Narberth, Pa.
" Nov. 9, 1904 to Percival Roberts, Jr., Narberth, Pa.
" Nov. 29, 1905 to James McK. Merryman, Cockeysville, Md.
" May 14, 1909 to N. J. Rohrer, Lancaster, Pa.

Progeny.	Record Lbs. Milk.	B. Fat.
Daughters, 12 registered.		
1. Chilmark Golden Lassie 19478, A. R. 1038	8225.40	372.13
Re-entry	10059.30	455.19
2. Queen Rhea 30985, A. R. 2655	9385.25	430.35
Sons, 10 registered.		
Plymouth Anchor 10356, A. R.		

Millionaire 4955, A. R.
Sire, Sheet Anchor 2934, A. R.; Dam, Imp. Millicent 6th 7649.
Born Jan. 10, 1897. Bred by H. McK. Twombly, Madison, N. J.
Sold Oct. 1, 1897 to David T. Brown, Mickleton, N. J.

Progeny.	Record Lbs. Milk.	B. Fat.
Daughters, 8 registered.		
1. Queen Red Rose 14340, A. R. 158	7482.70	405.14
2. Lady McQueen 14581, A. R. 178	7579.45	449.03
3. Miss McQueen 14582, A. R. 294	6665.00	349.33
4. Maxine Elliott 2d 16461, A. R. 889	9043.00	500.29
5. Maxine Elliott 3d 16462, A. R. 1008	6258.30	385.37
6. Sadie Pancoast 28810, A. R. 2213	9273.00	441.24
Sons, 3 registered.		
King Stranford of Fernwood 6648, 1 daughter in A. R.		
Miranda Buzzard 2d 18486, A. R. 1141	8825.40	451.67

Millwood's Mr. Driver 7692, A. R.
Sire, Millwood's Mr. Bellman 6297; Dam, Miss Crocus 10039.
Born Aug. 4, 1900. Bred by Est. E. F. Bowditch, Framingham, Mass.
Sold Feb. 1, 1902 to George Mixter, Hardwick, Mass.

Progeny.	Record Lbs.	
Daughters, 10 registered.		
1. Queen Anne of Hardwick 26254, A. R. 2519	7916.20	401.91
2. Hardwick's Selection 26177, A. R. 3025	8666.50	458.22
Sons, 1 registered.		

Millwood's Young Dictator 6298, A. R.
Sire, Millwood's Mr. Bellman 6297; Dam, Young Dolly 3492.
Born Sept. 18, 1899. Bred by Est. E. F. Bowditch, Framingham, Mass.
Owned by Est. E. F. Bowditch, Framingham, Mass.

Progeny.	Record Lbs. Milk.	B. Fat.
Daughters, 5 registered.		
1. Millwood's Miss Charmer 16568, A. R. 317	7144.63	307.37
2. Millwood's Cousin Bluebell 15866, A. R. 366	6687.46	328.58
3. Millwood's Lady Madcap 16569, A. R. 367	7115.89	301.92

Milroy 3499, A. R.
Sire, Pyquaug 1679; Dam, Polygala 4018.
Born Apr. 1, 1893. Bred by C. P. Blanchard, Brookfield, Mass.
Sold Apr. 14, 1893 to C. L. Richardson, West Brookfield, Mass.

Progeny.	Record Lbs. Milk.	B. Fat.
Daughters, 3 registered.		
1. Orbie 11608, A. R. 171	11079.60	545.75
2. Pride of Spencer 11759, A. R. 186	8915.40	515.73
Sons, 1 registered.		

Minette's Masher (R. G. A. S. 1413 P. S.), A. R.
Sire, Keyham (R. G. A. S. 1247 P. S.); Dam, Minette XII (R. G. A. S. 4370 P. S.).
Born Aug. 13, 1902. Bred and owned by J. LePage, St. Andrew's, Guernsey.

Progeny.	Record Lbs. Milk.	B. Fat.
Daughters.		
1. Imp. Masher's Minette 19679, A. R. 765	7231.00	326.00
2. Imp. Fanny du Foulon XV 18552, A. R. 2429	11553.30	570.57

Miss Elsie's Lord Hardwick 11311, A. R.
Sire, Lord Hardwick 2d 5981, A. R.; Dam, Miss Elsie 8165.
Born Jan. 4, 1903. Bred by George Mixter, Hardwick, Mass.
Sold Aug. 26, 1910 to Est. George Mixter, Hardwick, Mass.

Progeny.	Record Lbs. Milk.	B. Fat.
Daughters, 20 registered.		
1. Thirty Thousand Six Hundred Fifty 30650, A. R. 2397	10968.10	560.11
2. Thirty Thousand Six Hundred Fifty-Seven 30657, A. R. 2518	11180.20	497.40
Sons, 3 registered.		

Moderator (R. G. A. S. 1051 P. S.), A. R.
Sire, Rydale V (R. G. A. S. 982 P. S.); Dam, Imp. Rhea of the Isles 12085.
Born Apr. 15, 1896. Bred and owned by J. Davey, Les Graves, St. Peter-Port, Guernsey.

Progeny.	Record Lbs. Milk.	B. Fat.
Daughters.		
1. Imp. Pretoria 14443, A. R. 73	11528.84	595.35
2. Imp. Topsy VI of the Gouies 18879, A. R. 447	8934.05	420.87

Myron of Mapleton 12408, A. R.
Sire, Glen Marshall of Mapleton 9812; Dam, King's Myra 2d 13747.
Born Nov. 1, 1906. Bred by C. J. Tyson, Flora Dale, Pa.
Owned by Est. C. J. Tyson, Flora Dale, Pa.
Sold Aug. 20, 1907 to D. B. Lady, Arendtsville, Pa.

Progeny.	Record Lbs. Milk.	B. Fat.
Daughters, 9 registered.		
1. Jennetta of Cherrydale 27606, A. R. 1709	10394.90	540.53
2. Rosa of Cherrydale 30110, A. R. 1902	10272.70	556.14
Sons, 4 registered.		

Nancy Mac's Son of Norwood 10044, A. R.
Sire, Strong Anchor 5849, A. R.; Dam, Nancy Mac 11523.
Born Dec. 27, 1904. Bred by P. H. & Norval McCormick, Bel Air, Md.
Sold Mar. 6, 1905 to Gerald Howatt, White Plains, N. Y.
" June 5, 1905 to Clarence Whitman, Katonah, N. Y.
" Aug. 29, 1906 to Canterbury Shakers, East Canterbury, N. H.

Progeny.	Record Lbs. Milk.	B. Fat.
Daughters, 11 registered.		
1. Glencoe's Nancy 26461, A. R. 1505	9056.20	474.03
2. Miss Nancy of Canterbury 26465, A. R. 1506	9743.80	492.33
3. Nancy's Gem 26462, A. R. 1785	7704.90	380.24
4. Nancy Mac's Duchess 29047, A. R. 2616	8567.20	495.15
5. Nancy Merrimac 29046, A. R. 2796	8929.20	443.36
Sons, 4 registered.		
Peter Pan of Oak Hill 13322, 1 daughter in A. R.		
Lactea of Oak Hill 36402, A. R. 2939	5881.10	290.76

Nansen 8235, A. R.
Sire, Sea-dog 6313; Dam, Nectar 2d 9371.
Born Apr. 14, 1902. Bred by James M. Codman, Brookline, Mass.
Sold Sept. 6, 1905 to N. I. Bowditch, Framingham, Mass.

PROGENY. RECORD LBS. MILK. B. FAT.
Daughters, 13 registered.
1. Neanie 20707, A. R. 780 ..... 8040.90 376.59
2. Nantaska 2d 20708, A. R. 781 ..... 8333.00 411.38
3. Millwood's Prospect 25756, A. R. 2617 ..... 8315.50 424.11
Sons, 11 registered.
Norfolk Squire 11565, 1 daughter in A R
Glendale of Mixter Farm 38532, A. R. 2004 ..... 4805.40 316.96

Nathan's Chap 4690, A. R.
Sire, Nathan 3161: Dam, Chaplet 8894.
Born June 1896. Bred by James M. Codman, Brookline, Mass.
Sold Nov. 17, 1896 to Wm. H. Caldwell, Peterboro, N. H.
" Jan. 12, 1897 to E. C. Freeman, Cornwall, Pa.
PROGENY. RECORD LBS. MILK. B. FAT.
Daughters, 34 registered.
1. Alcedo 14852, A. R. 311 ..... 6091.85 351.11
2. Obasan 13017, A. R. 703 ..... 7060.80 376.24
3. Lucania 22653, A. R. 1435 ..... 8619.00 476.75
Daughters not in A. R. but having A. R. progeny.
Quaker Lady of Pencoyd 18656.
Salamanca 14855.
Sons, 8 registered.
Digby 6839, 1 daughter in A. R.
Zodiac of the Meadows 18055, A. R. 587 ..... 6880.40 329.70
Waccamaw 10263, 1 daughter in A. R.
Sunday 36698, A. R. 2854 ..... 10279.30 444.93

Imp. Natoma's Domingo 10603, A. R.
Sire, Imp. Golden Hero of l'Etiennerie 12647, A. R.; Dam, Imp. Minette of the Gron 19499.
Born Oct. 16, 1905. Bred by Thomas Bourgaise, Island of Guernsey.
Imp. in dam by George B. Robbins, Hinsdale, Ill.
PROGENY. RECORD LBS. MILK. B. FAT.
Daughters, 17 registered.
1. Estrada 24538, A. R. 1720 ..... 8655.20 458.76
Re-entry 10975.80 605.58
2. Natoma Bedelia 30732, A. R. 1945 ..... 6876.00 289.22
Sons, 8 registered.

Imp. Nellie's Sequel 14545, A. R.
Sire, Imp. Sequel's Monogram 15649, A. R.; Dam, Imp. Nellie IV of the Baissieres 26637.
Born Feb. 9, 1909. Bred by T. Moullin, Island of Guernsey.
Imp. in dam by Alfred G. Lewis, Geneva, N. Y.
Sold Sept. 21, 1909 to F. B. Buckley, Schaghticoke, N. Y.
" Oct. 26, 1910 to G. B. Tallman, Fayetteville, N. Y.
" May 10, 1911 to Allan Cole, Auburn, N. Y.
PROGENY. RECORD LBS. MILK. B. FAT.
Daughters, 11 registered.
1. Namouna's Lady of Maple Shade 36626, A. R. 2859 .. 9496.90 402.57
2. Queen Rosie of Maple Shade 36625, A. R. 2860 ..... 8541.30 419.34
Sons, 7 registered.

Nelson II (R. A. A. S. 52 P. S.), A. R.
Sire, Freedom (R. A. A. S. 58 P. S.), A. R.; Dam, Judy (R. A. A. S. 416 F. S.).
Born May 16, 1906. Bred and owned by W. Mignot, Alderney.
PROGENY. RECORD LBS. MILK. B. FAT.
Daughters.
1. Imp. Brindle of Sarnia 35608, A. R. 2546 ..... 9960.90 549.44
2. Imp. Duchess of Alderney 37480, A. R. 2944 ..... 7348.50 358.70
3. Imp. Milly of Sarnia 35603, A. R. 2962 ..... 7540.80 397.90
4. Imp. Athenia of Grasslands 39512, A. R. 3130 ..... 9555.60 529.59

Nerio 6253, A. R.
Sire, Espartero 4665; Dam, Nectar 3d 9372.
Born Apr. 1, 1899. Bred by James M. Codman, Brookline, Mass.
Sold Mar. 27, 1900 to L. J. Follett & Sons, Renfrew, Mass.
PROGENY. RECORD LBS. MILK. B. FAT.
Daughters, 11 registered.
1. Argie Nerio 15380, A. R. 1464 ..... 13245.10 689.09
2. Mary Nerio 15377, A. R. 1560 ..... 13649.10 689.69
Sons, 11 registered.

Nicholby (R. G. A. S. 1900 P. S.), A. R.
Sire, Imp. His Eminence 11602, A. R.; Dam, Marais Pride (R. G. A. S. 2382 F. S.).
Born May 25, 1906. Bred and owned by H. Mahy, Marais, Vale, Guernsey.
PROGENY. RECORD LBS. MILK. B. FAT.
Daughters.
1. Imp. La Rochelle III 28511, A. R. 2079 ..... 11421.50 609.04
2. Imp. Bijou of the Marais 33394, A. R. 2432 ..... 8815.80 379.22
3. Imp. Rose IX of Roque Balan 28499, A. R. 2541 .... 9543.30 451.06
4. Imp. Polly du Closel 27507, A. R. 2803 ..... 13596.80 654.61
5. Imp. Lily VII of Roque Balan 35785, A. R. 3188 ..... 10236.35 505.19
Sons.
Imp. Billy II of Paradise 15328, 1 daughter in A. R.
Pearly of Spring City 38815, A. R. 3146 ..... 7729.30 373.54

Noble Count 11684, A. R.
Sire, Imp. Golden Noble 10508, A. R.; Dam, Imp. Countess Sucotte X 18904.
Born Aug. 17, 1906. Bred by H. McK. Twombly, Madison, N. J.
Sold May 16, 1907 to J. A. Beidler, Willoughby, Ohio.
" Mar. 15, 1909 to J. E. French, Wickliffe, Ohio.
PROGENY. RECORD LBS. MILK. B. FAT.
Daughters, 7 registered.
1. Princess Corinna 2d 25991, A. R. 1511 ..... 7557.60 394.88
Re-entry 8487.20 452.26
2. Countess Pauline 27461, A. R. 1801 ..... 6816.20 354.72
3. Noble's Countess Cottie 33797, A. R. 2539 ..... 6617.90 356.22
Sons, 4 registered.

Noble of New Place (R. G. A. S. 352 F. S.). A. R.
Sire, Roland (R. G. A. S. 346 F. S.); Dam, Hildred (R. G. A. S. 4429 P. S.).
Born Apr. 1, 1908. Bred and owned by Alfred Rougier, St. Saviour's, Guernsey.
PROGENY. RECORD LBS. MILK. B. FAT.
Daughters.
1. Imp. Bonita II of les Bordages 39576, A. R. 2876 .... 8346.60 449.54
2. Imp. Petite II of Dorset Farm 40090, A. R. 2959 .... 5819.20 310.26
3. Imp. Rosie of Sous l'Eglise 39580, A. R. 3066 ..... 7869.70 407.41

No Joke (R. G. A. S. 1404 P. S.), A. R.
Sire, Flying Fish (R. G. A. S. 303 F. S.); Dam, Lilyita (R. G. A. S. 2102 F. S.).
Born Mar. 24, 1902. Bred by T. Tostevin, Paysans, St. Peter's Guernsey.
Owned by J. LePage, Briquet Farm, St. Saviour's, Guernsey.
PROGENY. RECORD LBS. MILK. B. FAT.
Daughters.
1. Imp. Lady of the Ponchez 19700, A. R. 798 ..... 6269.77 331.29
Re-entry 7624.10 400.13
2. Imp. Doris III of the Tertre 27538, A. R. 1702 ..... 8354.60 489.10
Daughters not in A. R. but having A. R. progeny.
Froome's Fascination I (R. G. A. S. 6227 P. S.).

Northern Boy (R. G. A. S. 1779 P. S.), A. R.
Sire, Smilax of the Niaux II (R. G. A. S. 1508 P. S.); Dam, Confidence III (R. G. A. S. 4890 P. S.).
Born Apr. 18, 1905. Bred and owned by B. Nicolle, Niaux, Castel, Guernsey.
PROGENY. RECORD LBS. MILK. B. FAT.
Daughters.
1. Imp. Duchess of the Grands Guilliaumes 25796, A. R. 1272 ..... 5003.80 255.75
2. Imp. Princeps of the Isle 26695, A. R. 1550 ..... 7135.10 332.38
3. Imp. Marcia of Les Pelleys 29365, A. R. 1708 ..... 7046.40 363.22
4. Imp. Dinah des Pres 28762, A. R. 1941 ..... 8374.50 411.46
5. Imp. Beauty III of the Archers 28752, A. R. 2216 ... 8921.30 421.95
6. Imp. Fairy of Briarbank 33927, A. R. 2845 ..... 7498.60 397.52

Northesk (2073 E. G. H. B.), A. R.
Sire, Carnegie (1807 E. G. H. B.); Dam, Rose W nter (5654 E. G. H. B.).
Born Jan. 29, 1908. Bred by J. S. Moss, Bishops, Waltham, England.
Owned by F. Pratt Barlow, Haslemere, Surrey, England.
PROGENY. RECORD LBS. MILK. B. FAT.
Daughters.
1. Imp. Lynchmere Daisy 40635, A. R. 2591 ..... 9273.80 395.94
2. Imp. Beechwood Pearl 5th 40633, A. R. 2592 ..... 6861.00 347.39

Nounon's Son 6661, A. R.
Sire, Vesta's Son 5011; Dam, Nounon 6569, A. R. 10.
Born May 8, 1900. Bred by Chas. L. Hill, Rosendale, Wis.
Sold Mar. 11, 1901 to A. H. Hinman, Neenah, Wis.
PROGENY. RECORD LBS. MILK. B. FAT.
Daughters, 6 registered.
1. Susie Martin 2d 22287, A. R. 661 ..... 5602.70 343.87
2. Natzie Martin 22925, A. R. 763 ..... 6447.70 352.60
Daughters not in A. R. but having A. R. progeny.
Kiteja Martin 23030
Sons, 7 registered.

Nubienne's Zac Taylor 4081, A. R.
Sire, Boston's Mary's Zac Taylor (3013); Dam, Imp. Nubienne 3d 1420.
Born Dec. 29, 1894. Bred by C. B. Meirs, Cream Ridge, N. J.
Sold Oct. 10, 1899 to Mrs. E. B. Patterson, Greenville, Del.
PROGENY. RECORD LBS. MILK. B. FAT.
Daughters, 29 registered.
1. Corolla Taylor 12533, A. R. 53 ..... 8431.50 426.01
2. Arabella Platt 13332, A. R. 71 ..... 6856.63 310.86
3. Nubiana of Ridgeview 10430, A. R. 426 ..... 8490.30 393.45
Daughters not in A. R. but having A. R. progeny.
Spot Taylor 10560.
Young Silver Daisy 10603.
Sons, 8 registered.

O. K. 4446, A. R.
Sire, Yeksa's Prince 1943, A. R.; Dam, Berkshire Maid Select 6340.
Born Apr. 8, 1895. Bred by W. D. Richardson, Garden City, Minn.
Sold Mar. 10, 1896 to W. W. Parker, Albert Lea, Minn.
PROGENY. RECORD LBS. MILK. B. FAT.
Daughters, 16 registered.
1. Belle R. 2d 12940, A. R. 108 ..... 8551.39 442.25
2. Select's O. K. 12942, A. R. 117 ..... 8916.09 418.58
3. Belle O. K. 12944, A. R. 156 ..... 8086.76 365.79
4. Lily O. K. 12941, A. R. 383 ..... 11544.40 523.63
5. Fannie O. K. 12974, A. R. 392 ..... 10343.70 569.56
6. Peach O. K. 12994, A. R. 554 ..... 11683.50 603.64
7. Lily Berkshire 2d 12970, A. R. 555 ..... 11028.50 571.87
Daughters not in A. R. but having A. R. progeny.
Carrie O. K. 12971.
Lulu O. K. 12973.
Pearl O. K. 12969.
Sons, 5 registered.
O. K. Jr. 6785, A. R.

O. K. Jr. 6785, A. R.
Sire, O. K. 4446, A. R.; Dam, Lily of the West 3759.
Born Apr. 10, 1899. Bred by W. W. Parker, Albert Lea, Minn.
Sold Aug. 22, 1900 to Fred Vogel, Jr., Milwaukee, Wis.
PROGENY. RECORD LBS. MILK. B. FAT.
Daughters, 4 registered.
1. Rosalind of Fern Ravine 14152, A. R. 320 ..... 7414.60 404.41
2. Tilly of Fern Ravine 14150, A. R. 329 ..... 6146.60 308.25
Sons, 7 registered.

Old Faithful 14947, A. R.
Sire, Old Glory 11188, A. R.; Dam, Lily Berkshire 2d 12970, A. R. 555.
Born Mar. 22, 1909. Bred by Helendale Farms, Milwaukee, Wis.
Sold Sept. 7, 1909 to Otto W. Post, Owasco Lake, N. Y.
PROGENY. RECORD LBS. MILK. B. FAT.
Daughters, 22 registered.
1. Old Faithful's Lassie 35933, A. R. 2626 ..... 9046.70 393.94
2. Ruth of Owasco Lake 36800, A. R. 2902 ..... 10397.40 458.64
3. Helen of Owasco Lake 36801, A. R. 2904 ..... 7860.40 407.78
Sons, 14 registered.

Old Glory 11188, A. R.
Sire, Rinaldo 8917, A. R.; Dam, Standard's Morning Glory 12801, A. R. 358.
Born June 3, 1906. Bred by Fred Rietbrock, Milwaukee, Wis.
Sold Feb. 15, 1907 to Helendale Farms, Milwaukee, Wis.
PROGENY. RECORDS LBS.. MILK. B. FAT
Daughters, 12 registered.
1. Yeksarose 3d 25957, A. R. 1439 ..... 6960.30 434.37
2. Old Morn's Glory 25959, A. R. 1440 ..... 7897.10 435.11
3. Yeksarose 4th 36674, A. R. 2874 ..... 7460.30 369.77
Sons, 15 registered.
Old Faithful 14947, A. R.
Northwest 14011, 1 daughter in A. R.
Penthesilia of Helendale 34544, A. R. 2459 ..... 8875.00 455.08

Imp. Old Paddy 16903, A. R.
Sire, On Guernsey Governor of the Chene (R. G. A. S. 1297 P. S.), A. R.; Dam Imp. Gistana II 21338.
Born Nov. 11, 1904. Bred by T. M. Le Pelley, Island of Guernsey.
Imp. Apr. 4, 1910 by O. C. Barber, Akron, Ohio.

PROGENY.

Daughters, 9 registered.	Record Milk.	Record B. Fat.
1. Imp. Hauteville Rose IV 27829, A. R. 1499	8321.70	415.08
2. Imp. Morwenna 28484, A. R. 1714	6531.60	401.02
3. Imp. Miranda of Park Farm 28479, A. R. 2075	8593.10	444.15
Re-entry	10332.40	522.62
4. Imp. Old Paddy's Beauty 29322, A. R. 2227	9933.70	533.00
5. Old Paddy's Beauteous 37784, A. R. 2865	7103.90	438.50

Sons, 5 registered.

Ollie's King of Belle Vernon 8041, A. R.
Sire, Le Grand Duke 6193; Dam, Ollie of Belle Vernon 10775, A. R. 97.
Born Dec. 5, 1900. Bred by J. A. Beidler, Willoughby, Ohio.
Sold Jan. 5, 1901 to The Belle Vernon Farms Dairy Co., Willoughby, Ohio.
" Apr. 1, 1904 to J. A. Beidler, Willoughby, Ohio.
" Sept. 22, 1904 to George R. Canfield, Novelty, Ohio.
" Nov. 15, 1905 to J. A. Beidler, Willoughby, Ohio.
" Mar. 29, 1910 to O. C. Barber, Akron, Ohio.

PROGENY.

Daughters, 30 registered	Record Milk.	Record B. Fat.
1. Cottie of Belle Vernon 17349, A. R. 788	7378.41	362.96
2. Corinna White 2d 18089, A. R. 795	8768.96	413.09
Re-entry	12592.50	569.49
3. Pauline of Belle Vernon 17348, A. R. 911	8747.44	478.37
Re-entry	9386.20	524.05
4. Katrina Belle 19573, A. R. 1215	7843.06	398.18
Re-entry	9396.40	454.18
5. Stella of Belle Vernon 3d 29988, A. R. 1802	7176.80	404.15
6. Lady Munroe 25994, A. R. 2225	5926.20	375.28
7. Mantilla 27463, A. R. 2234	8241.70	370.90
8. Corinna White 4th 27460, A. R. 2244	7064.40	335.68
9. Blue Belle of Norwood 2d 27462, A. R. 2469	9842.10	508.51

Daughters not in A. R. but having A. R. progeny.
Abby Munroe 18939.
Sons, 22 registered.
Corinna's King 10432, A. R.
Ollie's King of Belle Vernon 2d 14028, A. R.

Ollie's King of Belle Vernon 2d 14028, A. R.
Sire, Ollie's King of Belle Vernon 8041, A. R.
Dam, Spotswood Daisy Pearl 17696, A. R. 790.
Born Dec. 17, 1907. Bred by J. A. Beidler, Willoughby, Ohio.
Sold Mar. 29, 1910 to O. C. Barber, Akron, Ohio.

PROGENY.

Daughters, 29 registered.	Record Milk.	Record B. Fat.
1. Elizabeth Belle 31190, A. R. 2231	7081.80	402.39
Re-entry	10789.70	642.34
2. Kathleen Cottie 2d's Daughter 33305, A. R. 2285	5503.70	274.82
3. Corinna White 5th 33016, A. R. 2448	9727.40	488.46

Sons, 35 registered.

Omar 9924, A. R.
Sire, Starlight's Excelsior 7992, A. R.; Dam, Corellia 13931, A. R. 724.
Born Dec. 13, 1904. Bred by W. D. Hoard, Fort Atkinson, Wis.
Sold May 23, 1905 to Isaac Stephenson, Marinette, Wis.
" Jan. 10, 1908 to M. L. Welles, Rosendale, Wis.

PROGENY.

Daughters, 3 registered.	Record Milk.	Record B. Fat.
1. Gertrude of Birchwood 27360, A. R. 1732	6327.30	330.30
2. Gretta of Birchwood 27525, A. R. 1733	7132.30	321.18

Sons, 4 registered.

Omdurman 5868, A. R.
Sire, Curraghmore 4309, A. R.; Dam, Losette 5537.
Born Nov. 23, 1898. Bred by Jas. Logan Fisher, Philadelphia, Pa.
Sold Mar. 18, 1899 to Ezra Michener, Michener, Pa.
" Nov. 28, 1899 to John Killinger, Yocumtown, Pa.

PROGENY.

Daughters, 6 registered.	Record Milk.	Record B. Fat.
1. Lady Yocum 14254, A. R. 102	9942.70	472.90
2. Lady Yocum's Sister 18633, A. R. 480	8761.60	451.65
3. Daisy Belle of Locust Lane 20030, A. R. 1154	9245.80	451.90

Sons, 2 registered.

Imp. Oneida's Jewel 15650, A. R.
Sire, Imp. Galaxy's Sequel 16904, A. R.; Dam, Imp. Oneida II of the Mill 35757.
Born Sept. 15, 1907. Bred by H. A. Dorey, Island of Guernsey.
Imp. Nov. 20, 1909 by George C. Cooper, Superior, Wis.

PROGENY.

Daughters, 15 registered.	Record Milk.	Record B. Fat.
1. Imp. Lohier's Topsy V's Jewel 33017, A. R. 2076	5363.90	292.41
2. Imp. Parson's Spot III 29562, A. R. 2712	8066.60	385.97
3. Imp. Hamley's Queen of Koshkonong Place 35657. A. R. 3166	6453.30	328.16

Sons, 5 registered.

Onoko 8826, A. R.
Sire, Prince Hiawatha 6216; Dam, Juanita Langlois 11097, A. R. 695.
Born Mar. 1, 1903. Bred by J. E. Jones, McDonough, N. Y.
Owned by J. E. Jones, McDonough, N. Y.

PROGENY.

Daughters, 11 registered.	Record Milk.	Record B. Fat.
1. Ponka 19272, A. R. 1287	6167.80	324.77
2. Beulah Langlois 22524, A. R. 2813	6890.00	379.08

Sons, 2 registered.
Onoko of Maple Row 11522, A. R.

Onoko of Maple Row 11522, A. R.
Sire, Onoko 8826, A. R.; Dam, Winona Langlois 9989.
Born June 10, 1906. Bred by J. E. Jones, McDonough, N. Y.
Owned by G. B. Tallman, Fayetteville, N. Y.
Sold Sept. 15, 1906 to H. E. & Charles Taber, Castile, N. Y.
" Feb. 27, 1908 to Est. Harmon E. Taber, Castile, N. Y.

PROGENY.

Daughters, 13 registered.	Record Milk.	Record B. Fat.
1. Mignonette of Maple Row 27265, A. R. 1392	8093.70	447.19
Re-entry	9018.70	495.02
Re-entry	11247.80	604.10
2. Princess Louise of Maple Row 27266, A. R. 1500	7909.40	457.24
Re-entry	8325.90	492.54
Re-entry	9523.10	575.42
3. Queen Elizabeth of Maple Row 27264, A. R. 1501	5755.60	385.41
4. Ada May of Maple Row 27267, A. R. 1776	6549.60	372.03
5. Tiny Taber of Maple Row 28040, A. R. 1900	6003.70	346.23
6. Polly Prim of Maple Row 30382, A. R. 1972	7139.30	364.48
Re-entry	7520.60	387.32
7. Josephine of Maple Row 30383, A. R. 1973	6432.30	364.85
Re-entry	6350.00	359.65
8. Antoinette's Jeannette 42344, A. R. 2503	6272.00	393.70
9. The Cricket on the Hearth 42343, A. R. 2641	7017.20	386.83
10. De-he-wa-mis 43067, A. R. 2960	5595.00	335.59

Sons, 8 registered.

Onondaga Boy 3942, A. R.
Sire, May Boy 2746; Dam, Rose of Onondaga 5885.
Born Apr. 7, 1894. Bred by A. C. Chase, Syracuse, N. Y.
Sold Jan. 1, 1895 to B. J. Dodge, Verona, N. Y.

PROGENY.

Daughters, 6 registered.	Record Milk.	Record B. Fat.
1. Lady Bay of Verona 9767, A. R. 214	9245.70	508.48
2. Onondaga's Bay 10868, A. R. 323	8884.20	439.90
3. Beauty's Onondaga 9959, A. R. 324	8566.40	431.11
4. Betty Bay 12129, A. R. 474	8293.60	420.76

Sons, 2 registered.

Onondaga's Ledyard 9655, A. R.
Sire, Aurora's Echo 6702, A. R.; Dam, Onondaga's Bay 10868, A. R. 323.
Born May 24, 1904. Bred by Wm. H. Gould, Aurora, N. Y.
Sold Sept. 1, 1904 to Otto W. Post, Ensenore, N. Y.

PROGENY.

Daughters, 7 registered.	Record Milk.	Record B. Fat.
1. Guinette's Pride 2d 22615, A. R. 1020	6379.90	295.77
2. Tritoma's Queen 22617, A. R. 1021	9010.80	415.43
Re-entry	9256.80	472.16
3. Ionita's Bay 22618, A. R. 1114	8163.30	389.32
4. Sibylla's Lass 22619, A. R. 1166	7420.40	353.65

Sons, 6 registered.

Orange Duke of Edgemont 12289, A. R.
Sire, St. Nicholas 3d 6379; Dam, Beauty of Orange 12891, A. R. 318.
Born Aug. 8, 1906. Bred by T. E. Hyde, Bloomsburg, Pa.
Sold June 6, 1907 to Miss I. S. Wilhelm, Harrisburg, Pa.

PROGENY.

Daughters, 3 registered	Record Milk	Record B Fat
1 Minuet of Paxtang 28210, A. R. 2271	10218.10	535.53
2. Gold Lassie of Paxtang 28211, A. R. 2938	8583.50	452.44

Sons, 1 registered.

Osseo II (R. G. A. S. 1945 P. S.)
Sire, Osseo (R. G. A. S. 1545 P. S.); Dam, Ma Petite (R. G. A. S. 2503 F. S.).
Born Sept. 22, 1906. Bred and owned by A. J. Hocart, Castel, Guernsey.

PROGENY.

Daughters.	Record Milk.	Record B. Fat.
1. Imp. Tourterelle XIV 31962, A. R. 1731	5527.40	295.42
2. Imp. Jasmine of the Isle 31671, A. R. 2465	10107.60	458.26
3. Imp. Bel Air XII 34996, A. R. 2696	8073.50	423.90

Imp. Panama Lad 15383, A. R.
Sire, Golden Noble II (R. G. A. S. 1836 P. S.), A. R.;
Dam, Panama (R. G. A. S. 2590 F. S.).
Born Aug. 26, 1908. Bred by John Robin, Island of Guernsey.
Imp. Sept. 28, 1909 by George W. Ott, Doylestown, Pa.

PROGENY.

Daughters, 27 registered.	Record Milk.	Record B. Fat.
1. Panama's Spotted Beauty 35747, A. R. 2888	7198.80	341.06
2. Panama's Primrose of Pine Grove 35990, A. R. 2984	7206.20	379.09
3. Panama's Queen 35734, A. R. 3056	7438.20	350.55
4. Golden Panama 37377, A. R. 3057	6131.00	316.45
5. Panama's Tulip 38157, A. R. 3058	8175.70	383.20
6. Governor's Minnewaska 2d 38158, A. R. 3142	8582.00	412.72

Sons, 20 registered.

Pat of Haddon 3919, A. R.
Sire, Darius of Sunnyside 2716; Dam, Imp. Bess of Ogier 835.
Born June 6, 1892. Bred by E. T. Gill, Haddonfield, N. J.
Owned by E. T. Gill, Haddonfield, N. J.

PROGENY.

Daughters, 23 registered.	Record Milk.	Record B. Fat.
1. Lucretia's Daughter, 11256, A. R. 3	11084.63	489.60
2. Lucretia of Haddon 10831, A. R. 4	9710.25	467.60
3. Glenwood Girl 8th 10830, A. R. 5	11310.13	461.90
4. Glenwood Girl 7th 9114, A. R. 9	9178.83	387.10

Daughters not in A. R. but having A. R. progeny.
Arbutus of Haddon 10341.
Sons, 2 registered.
Glenwood Boy of Haddon 4605, A. R.

Patrician 5033, A. R.
Sire, Imp. Patriot 3873; Dam, Mother O'Pearl 7491.
Born Mar. 15, 1897. Bred by H. McK. Twombly, Madison, N. J.
Sold Nov. 23, 1897 to R. Hallowell, West Charlton, N. Y.

PROGENY.

Daughters, 10 registered.	Record Milk.	Record B. Fat.
1. Ada of Hop City 15361, A. R. 91	8605.10	517.11
2. Florence of Hop City L. 15445, A. R. 121	7534.20	391.19
3. Minnie of Hop City L. 15444, A. R. 154	9705.10	509.01
4. Roxy of Charlton 2d 15356, A. R. 170	7854.60	388.44
5. Lotawana 15328, A. R. 692	7476.00	363.41

Daughters not in A. R. but having A. R. progeny.
Nelly Bly of Hop City L. 16596.
Sons, 5 registered.
Chuble-Buble 6403, A. R.
Benny B. 8485, 1 daughter in A. R.
Belle of Birchton's Beauty 19274, A. R. 694 — 11053.60 — 455.45
Re-entry — 14107.90 — 610.16

Pedro of Pinehill 7516, A. R.
Sire, Dandy Hildred 6240; Dam, Shilotta 2d 11955.
Born May 5, 1901. Bred by E. G. Moore, Landers, N. Y.
Sold Oct. 28, 1901 to J. E. Jones, McDonough, N. Y.

PROGENY.

Daughters, 5 registered.	Record Lbs. Milk.	B. Fat.
1. Anona 17849, A. R. 504	6303.80	311.46
2. Minnewaukon 19270, A. R. 691	6561.50	326.67
3. Lady Nokomis 17933, A. R. 1492	7189.70	388.29
4. Winnebago 17850, A. R. 1852	7613.00	393.65

Sons, 2 registered.

Imp. Pedro of the Videclins 10030, A. R.
Sire, Sly of the Bordages I (R. G. A. S. 1110 P. S.).
Dam, Daisy II of the Videclins (R. G. A. S. 4039, P. S.).
Born Sept. 18, 1903. Bred by T. M. LePelley, Island of Guernsey.
Imp. Jan. 9, 1905 by Edward T. Price, Broad Axe, Pa.
Sold May 11, 1905 to E. C. Converse, Greenwich, Conn.

PROGENY.

Daughters, 15 registered.	Record Lbs. Milk.	B. Fat.
1. Conyers Marie 23804, A. R. 2294	10846.20	439.22
2. Conyers Glen of the Isle 23806, A R 2295	10654.20	447.90
3. Conyers Fanny du Foulon 20800, A. R. 3101	10635.10	547.38

Sons, 4 registered.
Conyers Don Zaro 10785, A. R.

Penwyn 4590, A. R.
Sire, Imp. Golden Knight 3405; Dam, Victress 5626.
Born Apr. 28, 1895. Bred by Edward S. Clark, Cooperstown, N. Y.
Sold Dec. 2, 1896 to Joseph Cooper, Perry Center, N. Y.
" Oct. 1, 1900 to G. B. Tallman, Perry, N. Y.

PROGENY.

Daughters, 23 registered.	Record Lbs. Milk.	B. Fat.
1. Dairymaid of Elm Place 14197, A. R. 19	9045.80	473.47
Re-entry	12176.90	668.36
2. Katrina of Elm Place 14198, A. R. 293	7123.70	364.75
3. Lady Wynne of Maplehurst 17092, A. R. 486	8186.10	378.55
Daughters not in A. R. but having A. R. progeny.		
Tallman's Lady Fenimore 14215.		
Alice Cooper 15528.		
Sons, 16 registered.		
Penwyn 2d 7559, A. R.		
Admiral Penwyn 8294, A. R.		
Buttercup's Heir 7533, 1 daughter in A. R.		
Buttercup of Woodside 27143, A. R. 1292	8726.70	417.35
Penwyn of Maplehurst 8454, 1 daughter in A. R.		
Lulu of Meadowbrook 21875, A. R. 1195	7109.30	384.58

Penwyn 2d 7559, A. R.
Sire, Penwyn 4590, A. R.; Dam, Dairymaid of Elm Place 14197, A. R. 19.
Born Apr. 10, 1901. Bred by G. B. Tallman, Perry, N. Y.
Sold Aug. 16, 1901 to J. M. Herring & Son, Moscow, N. Y.
" Feb. 21, 1905 to M. L. Welles, Rosendale, Wis.

PROGENY.

Daughters, 16 registered.	Record Lbs. Milk.	B. Fat.
1. Doris of Birchwood 22174, A. R. 1003	5322.60	276.97
2. Daisy of Birchwood 22176, A. R. 1033	5049.30	260.86
3. Dina of Birchwood 22175, A. R. 1034	7057.90	314.96
4. Dainty of Birchwood 22405, A. R. 1036	5826.20	273.27
5. Edith of Birchwood 22177, A. R. 1037	7480.20	355.78
6. Emma of Birchwood 22168, A. R. 1068	6221.80	307.21
7. Elite of Birchwood 22406, A. R. 1081	6840.70	315.63
8. Dot of Birchwood 21244, A. R. 1082	7226.40	375.09
9. Falecia of Birchwood 25785, A. R. 1474	6149.10	297.30
10. Elizabeth B. of Birchwood 24216, A. R. 2934	7839.70	391.25
Daughters not in A. R. but having A. R. progeny.		
Crystal of Birchwood 20099.		
Dawn of Birchwood 21245.		
Sons, 14 registered.		
Knight of Gold 10836, A. R.		
Penwyn of Rosendale 11282, A. R.		

Penwyn of Rosendale 11282, A. R.
Sire, Penwyn 2d 7559, A. R.; Dam, Mernalette 2d 14731, A. R. 346.
Born Mar. 5, 1906. Bred by Charles L. Hill, Rosendale, Wis.
Sold Oct. 28, 1907 to C. W. Oviatt, Oshkosh, Wis.
" Oct. 30, 1912 to Est. C. W. Oviatt, Oshkosh, Wis.
" Nov. 4, 1912 to A. N. Schmit & Sons, Appleton, Wis.

PROGENY.

Daughters, 12 registered.	Record Lbs. Milk.	B. Fat.
1. Beauty of Linda 35031, A. R. 2759	7833.90	384.00
2. Lindenwood Lass 34932, A. R. 3124	6587.30	343.78
3. Beauty of Lindenwood 34015, A. R. 3125	10047.80	509.82

Sons, 9 registered.

Perry Penwyn 11644, A. R.
Sire, Admiral Penwyn 8294, A. R.; Dam, Alice Cooper 15528.
Born Apr. 1, 1903. Bred by Joseph Cooper, Perry Center, N. Y.
Sold Apr. 1, 1904 to J. B. Martin, Castile, N. Y.

PROGENY.

Daughters, 7 registered.	Record Lbs. Milk.	B. Fat.
1. Queen Willma 22230, A. R. 1424	9172.50	448.33
2. Antoinette Doyle 22234, A. R. 1502	8233.30	468.77
3. Little Sunbeam 22235, A. R. 1688	8028.90	388.38
4. Alice T. 22232, A. R. 1689	9737.20	503.93
5. Reservation Queen 22233, A. R. 1718	8232.90	368.00
Daughters not in A. R. but having A. R. progeny.		
Ula's Midget 22236.		

Peter Paul 4276, A. R.
Sire, Wrangler 3d 3592; Dam, Chique's Cora 7702.
Born Aug. 21, 1895. Bred by Paul T. Norton, Somerville, N. J.
Sold Nov. 4, 1895 to George La Monte, Bound Brook, N. J.

PROGENY.

Daughters, 14 registered.	Record Lbs. Milk.	B. Fat.
1. Modena 11779, A. R. 67	10628.77	580.32
Re-entry	13474.83	686.47
Re-entry	14011.40	728.46
2. Early Rose of Raritan 11782, A. R. 72	9435.14	543.03
Re-entry	12438.28	630.98
3. Isabella V 11842, A. R. 252	7950.00	454.70
4. Peggy Short 11780, A. R. 1471	9244.50	512.24
Daughters not in A. R. but having A. R. progeny.		
Bell of Raritan 11876.		
Pauline Beaver 10166.		
Sons, 1 registered.		
Pearl of Raritan 5655, 1 daughter in A. R.		
Ideal of Prospect Farm 15345, A. R. 995	10559.40	451.49

Philwood 4th 8030, A. R.
Sire, Philwood 6092; Dam, Oak Lawn Lassie 11374.
Born May 11, 1902. Bred by F. W. Kimball, Austin, Minn.
Sold Jan. 12, 1903 to John C. Sommers, Northfield, Minn.
" Aug. 19, 1910 to H. W. Hildebrandt, Northfield, Minn.

PROGENY.

Daughters, 5 registered.	Record Lbs. Milk.	B. Fat.
1. Butternut Blossom 37720, A. R. 2172	8381.20	444.92
2. Butternut Bessie 37034, A. R. 2201	6382.10	305.97
3. Butternut Queen 30478, A. R. 2568	10884.50	531.99

Sons, 6 registered.

Picotte of Hardwick 7384, A. R.
Sire, Picotte's Deputy 3606; Dam, Miss Elsie 8165.
Born Dec. 6, 1897. Bred by Geo. Mixter, Hardwick, Mass.
Owned by Est. George Mixter, Hardwick, Mass.

PROGENY.

Daughters, 22 registered.	Record Lbs. Milk.	B. Fat.
1. Bettie of Hardwick 2d 22143, A. R. 2002	8592.70	463.86
2. Picotte's Select 30009, A. R. 2070	10668.90	568.78
3. Hardwick's Long Queenie 20658, A. R. 2125	10327.20	488.27
4. Picotty 26407, A. R. 2126	11007.00	500.90
5. Glassie 20659, A. R. 2311	8408.70	427.87
6. Picotte's Gelenina 26411, A. R. 2476	10708.50	583.94

Sons, 6 registered.

Plymouth Anchor 10356, A. R.
Sire, Milford Lassie 2d's Anchor 8467, A. R.; Dam, Beulah of Bendbrook 12568, A. R. 61.
Born Apr. 24, 1905. Bred by Edward T. Price, Broad Axe, Pa.
Owned by Eben D. Jordan, Plymouth, Mass.
Sold Aug. 3, 1905 to Robert W. Lord, Elms, Me.
" Mar. 1, 1911 to Charles E. Lord, Newton, Mass.

PROGENY.

Daughters, 21 registered.	Record Lbs. Milk.	B. Fat.
1. Ellalee of Paxtang 2d 25669, A. R. 1170	7347.40	347.95
2. Queeny of the Elms 2d 25670, A. R. 1205	7663.90	359.47
3. Quail of Fritzlyn 25948, A. R. 1561	8176.50	363.25
4. Snowbird of the Elms 25672, A. R. 2028	7645.20	407.60

Sons, 17 registered.

Pocomoke 6075, A. R.
Sire, John R. Gentry 4655; Dam, Dosia 2d 10072.
Born May 2, 1899. Bred by Cyrus Risler & Son, Locktown, N. J.
Sold Apr. 24, 1900 to Ezra Michener, Carversville, Pa.

PROGENY.

Daughters, 15 registered.	Record Lbs. Milk.	B. Fat.
1. Carrie Bel 15060, A. R. 419	7605.00	373.38
2. Nella Jay 16480, A. R. 634	9576.10	477.27
Re-entry	13655.60	580.19
3. Dolly Bloom of Langwater 15452, A. R. 674	12024.50	632.34
Sons, 18 registered.		
Jim Marshall 8280, A. R.		
Poindexter 8520, 1 daughter in A. R.		
Lady Elm 19400, A. R. 1331	6461.10	360.49
Rowellan 8005, 1 daughter in A. R.		
Mildred of Maulton 2d 22505, A. R. 994	5951.70	338.82

Pomara's Fernwood Boy 9621, A. R.
Sire, Fernwood Lily's Son 3931, A. R.; Dam, Lady Pomara 12107.
Born Oct. 23, 1897. Bred by John C. Higgins, Delaware City, Del.
Owned by John C. Higgins, Delaware City, Del.

PROGENY.

Daughters, 15 registered.	Record Lbs. Milk.	B. Fat.
1. Princess Baltimore 21185, A. R. 1578	10379.70	510.30
Re-entry	14954.70	658.79
2. Princess Pomara 21189, A. R. 1913	12621.30	651.98
Daughters not in A. R. but having A. R. progeny.		
Meranda Fernwood 21183.		
Sons, 1 registered.		

Pretor 9316, A. R.
Sire, Rutila's Sheet Anchor 5701, A. R.; Dam, Imp. Pretoria 14443, A. R. 73.
Born Oct. 26, 1903. Bred by H. McK. Twombly, Madison, N. J.
Sold Mar. 31, 1904 to Corydon Peck, Locke, N. Y.
" Aug. 16, 1907 to O. A. Turner, Cambridge, Md.
" July 14, 1909 to J. L. Hope, Madison, N. J.

PROGENY.

Daughters, 33 registered.	Record Lbs. Milk.	B. Fat.
1. Pretor's Jessie 22032, A. R. 1134	5781.20	331.27
Re-entry	10296.60	574.88
2. Victoria of Maple Glen 21218, A. R. 1284	7138.30	343.24
Re-entry	7865.70	374.09
3. Sprightly of Maple Glen 2d 24618, A. R. 1291	6216.80	318.49
4. Annabell of Maple Glen 20524, A. R. 1293	7474.40	391.24
5. Pride of Castle Haven 25981, A. R. 1564	8018.15	405.48
Re-entry	9429.20	471.67
6. Princess Pretoria 28403, A. R. 1786	9395.00	439.79
7. Melvina 22938, A. R. 1864	8005.20	459.76
8. Pretor's Golden Lena 22033, A. R. 2053	10545.30	486.47
9. Doris Pretoria 24620, A. R. 2298	10990.70	611.53
10. Langwater Suffragette 29730, A. R. 2346	8537.40	416.69
11. Eugenie of Maple Glen 21219, A. R. 2406	11155.90	535.94
12. Florodora of Maple Glen 25306, A. R. 2422	8520.00	423.18
Daughters not in A. R. but having A. R. progeny.		
Pretor's Belle 23479.		
Sons, 22 registered.		
Pretor of Maple Glen 10620, 1 daughter in A. R.		
Elizabeth of Willowdale 26522, A. R. 1901	6083.30	288.31
Pretor of Cayuga 12313, 1 daughter in A. R.		
Miss of St. Louis 2d 32977, A. R. 2961	9511.60	481.63
Buster of Maple Glen 11953, 1 daughter in A. R.		
Janoca of Briarbank 37899, A. R. 2994	5070.40	323.24
Cody of Maple Glen 11320, 1 daughter in A. R.		
Cody's Annabell 25307, A. R. 3103	9290.30	457.93

Pretoria's Sheet Anchor of Florham 9848, A. R.
Sire, Rutila's Sheet Anchor 5701, A. R.; Dam, Imp. Pretoria 14443, A. R. 73.
Born Sept. 20, 1904. Bred by H. McK. Twombly, Madison, N. J.
Sold Dec. 5, 1904 to George Wood, Wawa, Pa.

PROGENY.

	Record Lbs. Milk.	B. Fat.
Daughters, 15 registered.		
1. Pretoria's Jollity of Wawa 21895, A. R. 1270	7044.70	302.25
2. Lady Bendbrook of Wawa 21893, A. R. 1282	7072.30	355.00
3. Bess-Pretoria of Wawa 26927, A. R. 1630	7367.80	347.82
4. Flora Hires of Wawa 34893, A. R. 2767	5529.10	290.88
Sons, 14 registered.		

Imp. Pride of Day 17126, A. R.
Sire, On Guernsey Royal Governor of l'Etiennerie (R. G. A. S. 1484 P. S.), A. R.; Dam, On Guernsey Beauty 5th of the Adams (R. G. A. S. 3483 P. S.).
Born Jan. 8, 1906. Bred by Peter Martel, Jr., Island of Guernsey.
Imp. May 9, 1910 by E. W. Oglebay, Elm Grove, W. Va.

PROGENY.

	Record Lbs. Milk.	B. Fat.
Daughters, 39 registered.		
1. Imp. Daisy Bas 26948, A. R. 1536	7350.00	407.93
Re-entry	8800.10	471.22
2. Imp. Dairy of the Courtil au Preel 30285, A. R. 1648	8167.50	405.88
3. Imp. Penderosa of the Vauxbelets 30282, A. R. 2450	5700.20	320.90
4. Imp. Flory de Bas 26950, A. R. 2701	7739.90	434.05
Re-entry	9725.90	534.84
5. Imp. Brickfield Pride 31972, A. R. 2807	9039.70	472.86
6. Imp. May's Pride of Castel 40070, A. R. 2843	10059.20	497.18
Daughters not in A. R. but having A. R. progeny.		
Charmante's Pride III (R. G. A. S. 8036 P. S.).		
Sons, 22 registered.		
Imp. Souvenir de l'Etiennerie 21925, A. R.		

Pride of the Friquet (R. G. A. S. 325 F. S.), A. R.
Sire, Governor of the Chene (R. G. A. S. 1297 P. S.), A. R.; Dam, Blanche III R. G. A. S. 6386 P. S.).
Born Apr. 21, 1905. Bred by N. De Mouilpied, Castel, Guernsey.
Owned by J. E. Chutten, Castel, Guernsey.

PROGENY.

	Record Lbs. Milk.	B. Fat.
Daughters.		
1. Imp. Bel Air of Koshkonong Place 35634, A. R. 1994	7036.00	351.93
2. Imp. Duchess II of the Vrangue 26668, A. R. 2623	8678.60	434.42

Primative 4909, A. R.
Sire, Viscount 2177, A. R.; Dam, Primrose's Tricksey 7236, A. R. 2.
Born Feb. 1, 1897. Bred by Geo. C. Hill & Son, Rosendale, Wis.
Sold Nov. 12, 1897 to W. S. Hill, Wonewoc, Wis.
" Sept. 10, 1899 to A. J. Phillips, West Salem, Wis.
" Oct. 18, 1901 to Arthur H. Sagendorph, Spencer, Mass.
" Feb. 26, 1902 to Noah Sagendorph, Spencer, Mass.
" Jan. 1, 1903 to Arthur H. Sagendorph, Spencer, Mass.

PROGENY.

	Record Lbs. Milk.	B. Fat.
Daughters, 18 registered.		
1. Queen Nellie 13792, A. R. 189	7064.90	388.50
2. Phrosia 14532, A. R. 190	7786.50	403.89
3. Miss Simplicity 14531, A. R. 215	8653.20	380.30
Sons, 17 registered.		

Primeval 4812, A. R.
Sire, Viscount 2177, A. R.; Dam, Benjamin's Primrose 7820.
Born Nov. 24, 1896. Bred by Geo. C. Hill & Son, Rosendale, Wis.
Sold Sept. 28, 1897 to C. R. Bridgman, Darlington, Wis.
" Sept. 23, 1899 to L. G. Moon, Stanley, Wis.
" Sept. 1, 1900 to Northern Wis. Live Stock Co., Stanley, Wis.
" Feb. 23, 1901 to A. C. Loring, Minneapolis, Minn.
" Oct. 5, 1905 to McKay Bros., Holyoke, Minn.

PROGENY.

	Record Lbs. Milk.	B. Fat.
Daughters, 22 registered.		
1. Lolita of Darlington 11606, A. R. 181	8452.45	443.46
2. Wilda of Woodend 17704, A. R. 633	6979.00	326.97
3. First Dawn 19096, A. R. 976	8444.70	392.27
4. Primana 18439, A. R. 1611	8063.90	368.38
5. Lucretia's Maid of Honor 3d 16992, A. R. 2085	9799.20	466.17
Daughters not in A. R. but having A. R. progeny.		
Mayflower of Woodend 16996.		
Sons, 31 registered.		
Yellow Jack 6074, 1 daughter in A. R.		
Cordelia V 14216, A. R. 618	7946.10	381.41

Prince Albany (R. A. A. S. 65 P. S.), A. R.
Sire, Masher (R. A. A. S. 63 F. S.), A. R.; Dam, Duchess of Albany (R. A. A. S. 404 F. S.).
Born Nov. 20, 1907. Bred and owned by J. Pezet, St. Martin's, Alderney.

PROGENY.

	Record Lbs. Milk.	B. Fat.
Daughters,		
1. Imp. Minnie of Alderney 37501, A. R. 2379	5975.50	319.36
2. Imp. Princess May of Sarnia 40215, A. R. 3160	5776.40	323.26
3. Imp. Marguerite of Anna Dean Farm 2d 46731, A. R. 3199	12079.40	552.17

Prince Alfred of Shirley 7778, A. R.
Sire, Glenwood Rex 5255; Dam, Azalea of Haddon 10348.
Born Apr. 5, 1901. Bred by A. M. Smith, Shirley, N. J.
Sold Mar. 3, 1902 to Ezra Michener, Michener, Pa.
" July 31, 1902 to William H. Taylor, Westport, Conn.

PROGENY.

	Record Lbs. Milk.	B. Fat.
Daughters, 13 registered.		
1. Canary of Daisydale 2d 26991, A. R. 2562	9497.30	463.41
2. Canary of Daisydale 3d 26992, A. R. 2563	9478.40	430.99
Sons, 4 registered.		

Prince Edward of Lindenhurst 10476, A. R.
Sire, Coralette's Son 3987, A. R.; Dam, Belle Brandon 4th 16749.
Born Aug. 14, 1904. Bred by F. Rietbrock & Geo. C. Hill & Son, Rosendale, Wis.
Owned by G. W. May, Cambridge, Wis.
Sold Feb. 17, 1909 to Paul E. Priebe, Fisk, Wis.
" Jan. 18, 1911 to F. E. Daniels, Fort Atkinson, Wis.

PROGENY.

	Record Lbs. Milk.	B. Fat.
Daughters, 21 registered.		
1. Mistress Folly of Folly Farm 26276, A. R. 1493	6150.20	308.47
2. Firefly of Folly Farm 26358, A. R. 1548	10558.50	570.97
3. Pauline of Folly Farm 26277, A. R. 1549	9763.20	552.28
Re-entry	9393.70	470.47
4. Rebecca of Folly Farm 26359, A. R. 1581	8023.10	450.24
5. Beauty of Folly Farm 26360, A. R. 1651	6017.60	346.29
6. The Abbess of Folly Farm 29892, A. R. 2263	8997.40	432.22
7. Trixie of Folly Farm 29891, A. R. 2570	7580.00	385.78
Sons, 14 registered.		

Prince Harry of Topsfield 8736, A. R.
Sire, Imp. Admiral Dewey from the Isle 6221; Dam, Blee 12561.
Born Feb. 18, 1902. Bred by H. F. Sears, Topsfield, Mass.
Sold July 11, 1903 to George Mixter, Hardwick, Mass.

PROGENY.

	Record Lbs. Milk.	B. Fat.
Daughters, 11 registered.		
1. Thirty Thousand Six Hundred Eighteen 30618, A. R. 2399	8970.80	510.02
2. Princess Gemina 26412, A. R. 2517	10932.00	538.82
Sons, 7 registered.		
Prince Harry of Briarbank 13347, 1 daughter in A. R.		
Village Girl of Briarbank 31185, A. R. 2133	6755.30	368.06

Prince Ired 7964, A. R.
Sire, Imp. Francette's France 7748, A. R.; Dam, Princesse Irene 8150.
Born Jan. 6, 1902. Bred by Howard B. Tuttle, Naugatuck, Conn.
Owned by Howard B. Tuttle, Naugatuck, Conn.

PROGENY.

	Record Lbs. Milk.	B. Fat.
Daughters, 3 registered.		
1. Lorissa Lenfestey 19883, A. R. 756	6390.30	404.59
2. Cythera 19886, A. R. 812	6478.20	383.17

Prince Ito (R. G. A. S. 1703 P. S.), A. R.
Sire, Imp. Coronation King I 8840; Dam, Imp. Miriam of the Isle 21337.
Born Feb. 20, 1904. Bred and owned by J. Taylor, Les Merriennes, Forest, Guernsey.

PROGENY.

	Record Lbs. Milk.	B. Fat.
Daughters.		
1. Imp. Taylor's Cream Cup 25791, A. R. 1078	10394.17	545.81
Re-entry	15534.50	788.87
2. Imp. Cream Cup of the Isle 21345, A. R. 1656	9002.00	383.74
Daughters not in A. R. but having A. R. progeny.		
Imp. Taylor's Flossy 30252.		

Prince Lawton 7696, A. R.
Sire, Prince Rosendale 4291, A. R.; Dam, Etta B. 2d's Princess 8219.
Born Oct. 24, 1901. Bred by C. C. Taylor, Lawtons, N. Y.
Sold Jan. 27, 1902 to W. A. Alexander, Scipioville, N. Y.

PROGENY.

	Record Lbs.	
Daughters, 27 registered.		
1. Gipsy of Sunnyside 22440, A. R. 2486	10581.10	491.44
2. Roxie of Sunnyside 19246, A. R. 2549	11280.00	572.66
3. Rosetta of Sunnyside 22441, A. R. 2864	8388.40	447.61
Sons, 10 registered.		

Prince Mac of Katonah 11030, A. R.
Sire, Strong Anchor 5849, A. R.; Dam, Nancy Mac 11523.
Born Nov. 12, 1905. Bred by P. H. & Norval McCormick, Bel Air, Md.
Owned by Clarence Whitman, Katonah, N. Y.
Sold Apr. 7, 1906 to J. F. Gallagher, Waterbury, Conn.
" Apr. 7, 1906 to Clarence Whitman, Katonah, N. Y.
" Mar. 1, 1913 to Maria B. Hampton, Pawling, N. Y.

PROGENY.

	Record Lbs. Milk.	B. Fat.
Daughters, 11 registered.		
1. Lady Makefield of Katonah 25821, A. R. 2092	6342.60	320.76
2. Beatrice of Katonah 25819, A. R. 2647	7681.60	375.36
Sons, 8 registered.		

Prince of Groton 9841, A. R.
Sire, Sheet Anchor 3d 4714; Dam, Neuetzin 10658.
Born Dec. 18, 1902. Bred by James Lawrence, Groton, Mass.
Sold in 1903 to George Mixter, Hardwick, Mass.
" Aug. 26, 1910 to Est. George Mixter, Hardwick, Mass.

PROGENY.

	Record Lbs. Milk.	B. Fat.
Daughters, 81 registered.		
1. Princess Fay of Hardwick 26495, A. R. 2005	10030.50	497.10
2. Thirty Thousand Six Hundred Sixty-Four 30664, A. R. 2475	9308.60	404.58
3. Thirty Thousand Six Hundred Sixty 30660, A. R. 2628	8167.30	365.64
4. Queen Fay of Mixter Farm 44372, A. R. 2739	8016.10	366.90
5. Princess Dollie of Hardwick 26496, A. R. 3090	8636.80	373.26
6. Thirty Thousand Eight Hundred Thirty-Six 30836, A. R. 3092	8778.10	464.23
7. Thirty Thousand Eight Hundred Thirty-Five 30835, A. R. 3093	8283.70	426.53
Sons, 18 registered.		

Prince of Hawthorn 7721, A. R.
Sire, Prince Rosendale 4291, A. R.; Dam, Ilinka 4th 6827.
Born Oct. 27, 1901. Bred by C. C. Taylor, Lawton Station, N. Y.
Sold Feb. 6, 1902 to Stephen Walker, Buffalo, N. Y.
" Nov. 27, 1903 to Est. Stephen Walker, Williamstown, N. Y.

PROGENY.

	Record Lbs. Milk.	B. Fat.
Daughters, 20 registered.		
1. Fillmore's Gold Dust 22038, A. R. 1104	9551.48	441.50
2. Fillmore's Miss Hawthorn 21435, A. R. 1597	9394.90	472.85
Sons, 12 registered.		
Prince Rosendale's Grandson 9760, A. R.		
Ella's Rosendale 10705, 1 daughter in A. R.		
Watonna 23641, A. R. 1085	6994.20	337.90

Prince of Oaklawn 8503, A. R.
Sire, Gypson 6471; Dam, Lily B. 9134.
Born June 3, 1902. Bred by Jas. H. Beirne, Oakfield, Wis.
Sold Mar.13, 1903 to F. W. Kimball, Austin, Minn.
" Nov. 7, 1908 to Chris Skaar, Hayward, Minn.

PROGENY.

	Record Lbs. Milk.	B. Fat.
Daughters, 28 registered.		
1. Lassie's Baby 2d 22966, A. R. 1698	6654.30	347.18
2. Weta 21736, A. R. 1041	7692.26	431.38
Re-entry	10470.70	588.23
Sons, 17 registered.		
Prince of Oaklawn 3d 9720, 1 daughter in A. R.		
Laurinda of Mayowood 33866, A. R. 2203	8661.00	417.09

Prince of the Vauquiedor (R. G. A. S. 1675 P. S.), A. R.
Sire, Imp. Villette Prince 9090, A. R.; Dam, On Guernsey Lady Jane XIV of the Vauquiedor (R. G. A. S. 4785 P. S.).
Born May 21, 1904. Bred by Col. Le Mottee, Le Vauquiedor, St. Martin's, Guernsey.
Owned by J. Davey, Les Gravees, St. Peter-Port, Guernsey.

PROGENY.

	Record Lbs. Milk.	B. Fat.
Daughters.		
1. Imp. Liberty of the Preel 21370, A. R. 1073	8210.00	405.91
2. Imp. Foulon Daisy V 21367, A. R. 1153	6609.50	319.69

3. Imp. Aimable VII of the Vauquiedor 22681, A. R. 1252 — 6552.50 — 308.71
4. Imp. Lucassienne III of the Vauquiedor 25561, A. R. 1341 — 5317.50 — 298.81
5. Imp. Lily of the Hall 28441, A. R. 2232 — 9012.70 — 423.03
6. Imp. Fanny of the Hall 28446, A. R. 2278 — 13734.50 — 765.41
   Re-entry — 13864.30 — 810.59

Sons.
Prince of the Hall (R. G. A. S. 1913 P. S.), 1 daughter in A. R.
Imp. Jessie of the Hall 28262, A. R. 1586 — 9152.70 — 411.38
Re-entry — 12096.30 — 540.17

Prince Rosendale 4291, A. R.
Sire, Viscount 2177, A. R.; Dam, Suke of Rosendale 6520.
Born Aug. 20, 1895. Bred by Chas. L. Hill, Rosendale, Wis.
Sold Sept. 25, 1896 to O. Koogle, Ohio City, Ohio.
" Nov. 7, 1900 to Clayton C. Taylor, Lawton Station, N. Y.
" Sept. 27, 1904 to F. E. Patterson, Greenville, Del.

PROGENY.

Daughters, 39 registered.	Record Lbs. Milk.	B. Fat.
1. Violet of Oak Hill 25290, A. R. 1113	8091.50	462.29
Re-entry	9441.20	527.45
2. Tirsey's Beauty 15398, A. R. 1426	8889.00	455.09

Daughters not in A. R. but having A. R. progeny.
I. X. L. 3d 15847.
Maud Hopeful of Lawton 16148.
Miss of St. Louis 18361.
Clara A. 12684.
Ioma 14837.

Sons, 59 registered.
Prince of Hawthorn 7721, A. R.
Big Joe of German 7979, 1 daughter in A. R.
Cazenovia Pearl 19187, A. R. 732 — 6833.70 — 325.03
Hillstead Prince 7657, 1 daughter in A. R.
Anita of Hillstead 16644, A. R. 499 — 7618.80 — 351.94
Robert Bloomingdale 6316, 1 daughter in A. R.
Freia of Watervliet 23174, A. R. 1064 — 6525.40 — 336.42
St. Julien of Lawton 9127, 1 daughter in A. R.
Louisa of Grand View 19330, A. R. 768 — 9102.00 — 433.59
Lawton Standard 9128, A. R.
Prince Rosendale, Jr., 1 daughter in A. R.
Aline of Lawton 2d 23153, A. R. 2254 — 7991.60 — 398.35
Prince Lawton 7696, A. R.

Prince Rosendale's Grandson 9760, A. R.
Sire, Prince of Hawthorn 7721, A. R.; Dam, Butterwitch 14562.
Born Mar. 6, 1904. Bred by Stephen Walker, Williamsville, N. Y.
Owned by Est. Stephen Walker, Williamsville, N. Y.
Sold May 20, 1904 to G. B. Tallman, Fayetteville, N. Y.
" Nov. 5, 1904 to Dr. J. H. Chamberlain & A. Perry, Belfast, N. Y.

PROGENY.

Daughters, 3 registered.	Record Lbs. Milk.	B. Fat.
1. Maid of Belfast 26453, A. R. 1980	6776.30	403.35
2. Zaida of Chestnut St. 25058, A. R. 1981	7535.20	413.46

Sons, 4 registered.

Prince Rupert (R. A. A. S. 62 P. S.), A. R.
Sire, Jumbo (R. A. A. S. 59 F. S.); Dam, Polly II (R. A. A. S. 343 F. S.).
Born June 18, 1905. Bred and owned by C. F. Tourgis, Les Chevaliers, Guernsey.

PROGENY.

Daughters.	Record Lbs. Milk.	B. Fat.
1. Imp. Polly of Alderney 37494, A. R. 2264	8195.50	403.56
2. Imp. Flossie of Alderney 37485, A. R. 2374	6403.90	313.87
3. Imp. Maggie of Well Lane 37500, A. R. 2587	7183.90	351.91
4. Imp. Tilley of Alderney 37495, A. R. 2943	6450.40	330.73

Imp. Princess's Jewel 24877, A. R.
Sire, On Guernsey Golden Jewel (R. G. A. S. 1336 P. S.); Dam, Imp. Princess Raglan 18887.
Born July 7, 1904. Bred by P. Martel, Jr., Hunguets, St. Andrew's, Guernsey.
Imp. Mar. 28, 1913 by F. S. Peer, Ithaca, N. Y.
Sold Apr. 25, 1913 to Benj. H. Throop, Elmhurst, Pa.

PROGENY.

Daughters, 51 registered.	Record Lbs. Milk.	B. Fat.
1. Imp. Lady Oswald III 25803, A. R. 1396	7236.25	375.58
2. Imp. Garenne's Daisy III 27493, A. R. 1433	5220.80	285.85
3. Imp. Bisette XLIX 28473, A. R. 1797	9127.30	441.11
4. Imp. Golden Duvaux III 28464, A. R. 1919	8809.10	459.17
5. Imp. Dora II of les Marais 37737, A. R. 1999	9957.30	543.22
Re-entry	15434.90	770.38
6. Imp. Jewel's Guernsey Lily 28333, A. R. 2022	8014.70	347.58
7. Imp. Primrose IV of Roque Balan 37736, A. R. 2326	8400.10	417.32
8. Imp. Bella II du Grand Fort 36346, A. R. 2449	8423.50	400.59
9. Imp. Garenne's Daisy VI 39314, A. R. 2596	7519.90	359.50
10. Imp. Levonia's Beauty III 33389, A. R. 2654	11222.80	446.59
11. Imp. Dairy Maid II of the Duvaux 28752, A. R. 2723	8164.70	364.84
12. Imp. Braye Maid II 40071, A. R. 2757	9931.60	479.43
13. Imp. Duport's Dora II 28238, A. R. 2787	7501.00	397.00
14. Imp. Garenne's Daisy V 35198, A. R. 2884	7187.60	354.46
15. Imp. Princess III of the Marais 40146, A. R. 2932	6570.90	351.46

Daughters not in A. R. but having A. R. progeny.
Dora of les Marais (R. G. A. S. 3581 F. S.).

Sons, 6 registered.

Professor Hudson 2d 5222, A. R.
Sire, Professor Hudson 2956; Dam, Creusa 5826.
Born July 1, 1896. Bred by Thos. G. Hall, Gore, Me.
Sold Feb. 10, 1897 to S. C. Hall, Kennebunk, Me.

PROGENY.

Daughters, 37 registered.	Record Lbs. Milk.	B. Fat.
1. Elmwood Style 17294, A. R. 280	8175.91	397.06
2. Creusa of Elmwood 2d 18661, A. R. 2108	9036.90	380.41

Daughters not in A. R. but having A. R. progeny.
Marcella Hudson 11211.
Myrtle of Elmwood 12317.

Sons, 12 registered.

Prospect 3439, A. R.
Sire, Morris Jewel 2546; Dam, Fern Le Cheminant 6328.
Born May 31, 1893. Bred by Geo. Stilson, Franklin, N. Y.
Owned by Chas. O. Potter, Franklin, N. Y.
Sold Sept. 19, 1894 to E. G. Moore, Oxford, N. Y.

PROGENY.

Daughters, 4 registered.	Record Lbs. Milk.	B. Fat.
1. Thirza 13835, A. R. 582	8860.40	511.15
2. Fanny of Pinehill 12805, A. R. 626	7586.40	394.32

Sons, 2 registered.

Radium 9193, A. R.
Sire, Ben Loeman 4685; Dam, Custer's Belle 9514.
Born Jan. 8, 1904. Bred by W. D. Hoard, Fort Atkinson, Wis.
Owned by W. D. Hoard, Fort Atkinson, Wis.

PROGENY.

Daughters, 24 registered.	Record Lbs. Milk.	B. Fat.
1. Radium's Glenwood 22370, A. R. 1093	6249.10	314.47
Re-entry	8479.00	387.42
2. Income 23943, A. R. 1257	7325.70	387.21
3. Inez of Koshkonong Place 22748, A. R. 1451	7228.80	341.27
4. Lass of Prospect 23945, A. R. 1743	7484.90	376.13
5. Heartsome 26602, A. R. 1932	7309.00	359.79
6. Helpmate 25678, A. R. 2038	6382.80	312.49
7. Wishful 25768, A. R. 2039	7729.50	350.24
8. Contrast 21964, A. R. 2950	11368.90	541.08
9. Zenegal of Koshkonong Place 24508, A. R. 3167	7263.90	370.06

Sons, 18 registered.
Rastus of Koshkonong Place 12201, 1 daughter in A. R.
Gladys of Koshkonong Place 26782, A. R. 1654 — 5669.70 — 307.84
Maximo 12204, A. R.

Ralph of Crest View 10777, A. R.
Sire, Auricula's Main Sheet 8870, A. R.; Dam, Anna's Pride of Prospect 15008.
Born May 23, 1904. Bred by Harry Yates, Buffalo, N. Y.
Sold Jan. 30, 1906 to C. W. Woodward, New Baltimore Station, N. Y.

PROGENY.

Daughters, 10 registered.	Record Lbs. Milk.	B. Fat.
1. Goldenrod of Crest View 30754, A. R. 2054	8211.40	409.17
2. Gwen of Crest View 30755, A. R. 2774	8465.87	378.07
3. Ballet Glenda's Ballet Girl 29517, A. R. 3135	10610.00	456.63
4. Golden Gem's Pride of Crest View 25709, A. R. 3189	10182.05	404.08

Imp. Ramee's Sequel 10463, A. R.
Sire, Imp. Masher's Sequel 11462, A. R.; Dam, Imp. Gracieuse III of the Ramee 18676.
Born Mar. 20, 1905. Bred by J. J. Le Patourel, Island of Guernsey.
Imp. in dam by V. Everit Macy, Ossining, N. Y.
Sold Feb. 9, 1906 to N. Witherell, Greenwich, Conn.
" Oct. 29, 1906 to C. A. Griscom, Haverford, Pa.

PROGENY.

Daughters, 25 registered.	Record Lbs. Milk.	B. Fat.
1. Lady Sequel of Soapstone 24183, A. R. 1204	6415.60	280.57
2. Ramee's Rose of Soapstone 23757, A. R. 1226	6194.00	307.97
Re-entry	7878.70	363.49
3. Darthea of Soapstone 2d 24184, A. R. 1327	8520.85	463.49
4. Sequel's Lillie of Soapstone 27598, A. R. 2483	6381.00	339.96
5. Bonnie's Pride 26980, A. R. 2660	8909.30	343.42
6. Sequel's Marie of Schuylkill 27599, A. R. 3169	7769.30	356.38

Sons, 19 registered.
Sequel of Elm-Leigh 14959, 1 daughter in A. R.
Bessie Ramee 33510, A. R. 2613 — 6487.20 — 309.46

Imp. Raymond of the Preel 11353, A. R.
Sire, Imp. Masher's Sequel 11462, A. R.; Dam, On Guernsey Justinee I (R. G. A. S. 4054 P. S.).
Born Apr. 17, 1904. Bred by A. Billy, Island of Guernsey.
Imp. Aug. 18, 1906 by Alfred G. Lewis, Geneva, N. Y.
Sold Sept. 26, 1912 to Frederick Phillips, Villa Nova, Pa.

PROGENY.

Daughters, 71 registered.	Record Lbs. Milk.	B. Fat.
1. Imp. Bessie of Mt. Plaisant VI 23261, A. R. 960	5417.80	289.38
2. Imp. Flora of the Preel II 23257, A. R. 961	6234.20	364.10
3. Imp. Blossom II of the Ponchez 23285, A. R. 1045	5542.30	283.21
4. Imp. Dolly of the Houguette 26654, A. R. 1046	7345.60	412.21
5. Imp. Rosie of Baissieres Place 23286, A. R. 1047	6187.10	313.44
Re-entry	11660.50	571.14
6. Imp. Muzette XI 26645, A. R. 1089	5941.30	315.09
7. Imp. Raymond's Primrose 23283, A. R. 1090	7688.50	353.11
8. Imp. Lily des Effards 23274, A. R. 1108	6675.80	328.23
9. Imp. Raymond's Poundstock 27553, A. R. 1167	9207.00	439.34
Re-entry	10394.70	468.97
10. Imp. Torteval of Vimiera 26652, A. R. 1231	8498.50	395.96
11. Imp. Raymond's Stella 27555, A. R. 1233	7593.30	327.13
12. Imp. Bijou VII of Beaulieu 23297, A. R. 1638	8231.40	361.86

Sons, 56 registered.
Imp. Raymond of the Preel II 13381, A. R.
Imp. Raymond of the Preel IV 19235, A. R.
Imp. Raymond of the Preel V 11353, A. R.
Imp. Raymond of the Preel VI 14360, A. R.
Imp. Raymond of the Preel VII 143611, 1 daughter in A. R.
Imp. Queen Regent VII 34336, A. R. 2139 — 7432.60 — 311.24
Imp. Raymond's Emperor 15380, 1 daughter in A. R.
Imp. Enchantress of Jerbourg 38868, A. R. 2358 — 7256.05 — 375.74
Imp. Raynold 12178, 1 daughter in A. R.
Princess of Edgewater 30969, A. R. 2505 — 8266.90 — 492.10
Raymond of the Fallaize (R. G. A. S. 1974 P. S.), 1 daughter in A. R.
Imp. Sarkie II of le Bourg 34243, A. R. 2390 — 7550.90 — 364.54
Re-entry — 8389.40 — 450.94
Imp. Raymond of Saints 13839, 1 daughter in A. R.
Fillpail of Fritzlyn 34409, A. R. 2895 — 7373.50 — 347.61
Cherry's Lad of Lewison 14678, 1 daughter in A. R.
Fleurette of Riverside Farm 36286, A. R. 2930 — 9973.45 — 492.12

Imp. Raymond of the Preel II 13381, A. R.
Sire, Imp. Raymond of the Preel 11353, A. R.; Dam, On Guernsey Flower of the Preel (R. G. A. S. 2099 F. S.).
Born Apr. 22, 1906. Bred by James W. Martel, Island of Guernsey.
Imp. May 21, 1908 by Alfred G. Lewis, Geneva, N. Y.

PROGENY.

Daughters, 27 registered.	Record Lbs. Milk.	B. Fat.
1. Imp. Bon Espoir XIV 26691, A. R. 1504	6944.20	359.07
2. Imp. Fillpail XXI 26706, A. R. 1576	7388.70	350.89
3. Imp. Raymond's Lady Victorine 27579, A. R. 1628	7841.20	333.38
4. Imp. Froome's Queen II 25583, A. R. 1710	6133.30	354.74
5. Imp. Ladysmith of the Isle 28355, A. R. 1808	5233.50	324.49
Re-entry	9160.60	510.65

6. Brita of West Prairie 31571, A. R. 2009 ..... 8410.90 376.82
7. Freya of West Prairie 31496, A. R. 2010 ..... 8626.60 388.08
8. Imp. Raymond II's Daisy 31654, A. R. 2891 ..... 11025.00 504.81

Daughters not in A. R. but having A. R. progeny.
Imp. Pretty II of Vimiera 26696.
Sons, 19 registered.

Imp. Raymond of the Preel IV 19235, A. R.
Sire, Imp. Raymond of the Preel 11353, A. R.; Dam, Imp. Fillpail XIV 26619.
Born June 21, 1906. Bred by Maj. Gen. DeVic F. Carey, Island of Guernsey.
Imp. May 7, 1911 by Alfred G. Lewis, Geneva, N. Y.
Sold June 13, 1912 to E. D. Watkins, Lima, N. Y.

PROGENY.

Daughters, 54 registered.	Record Lbs. Milk.	B. Fat.
1. Imp. May Rose III of La Masse 28265, A. R. 1723	9501.30	388.79
Re-entry	11138.10	480.99
2. Imp. Raymond IV's Muzette 28178, A. R. 1953	5779.04	278.03
3. Imp. Molly IV of Clairmont 28763, A. R. 2021	8941.70	461.70
4. Imp. Creme de Reserve II 34329, A. R. 2062	8836.00	408.65
5. Imp. Rouge IV of Mt. Plaisant 35492, A. R. 2545	6453.80	334.88
6. Imp. Raymond's Zara 35826, A. R. 2784	6958.20	334.61
7. Imp. Lady Gazelle VI 35486, A. R. 2827	6693.60	314.20
8. Imp. Raymond's Cloth of Gold 29395, A. R. 2834	10584.10	559.50
9. Imp. Bonnie of Anna Dean Farm 46953, A. R. 3195	12735.40	657.87

Sons, 19 registered.
Imp. Jip's Raymond of Waddington 14374, 1 daughter in A. R.
Dorothy of Waddington 37019, A. R. 3114 ..... 7678.80 410.14

Imp. Raymond of the Preel V 13382, A. R.
Sire, Imp. Raymond of the Preel 11353, A. R.; Dam, Parson's Red Rose I (R. G. A. S. 6455 P. S.).
Born Sept. 16, 1906. Bred by Alfred Parsons, Island of Guernsey.
Imp. May 21, 1908 by Alfred G. Lewis, Geneva, N. Y.
Sold Oct. 10, 1908 to Mrs. Thomas Ewing, Jr., Peekskill, N. Y.

PROGENY.

Daughters, 20 registered.	Record Lbs. Milk.	B. Fat
1. Betsey of Dellwood 28671, A. R. 1738	7363.70	461.32
2. Aminta's Daughter of Bayside 27996, A. R. 2382	5840.25	302.55
3. Imp. Glory II of the Hougue du Pommier 34946, A. R. 2409	10314.60	554.01

Sons, 7 registered.

Imp. Raymond of the Preel VI 14360, A. R.
Sire, Imp. Raymond of the Preel 11353, A. R.; Dam, Flora of the Effards (R. G. A. S. 2773 F. S.).
Born Feb. 9, 1907. Bred by F. Le Parmentier, Island of Guernsey.
Imp. Feb. 18, 1909 by Alfred G. Lewis, Geneva, N. Y.
Sold Sept. 26, 1912 to Frederick Phillips, Villa Nova, Pa.
" May 15, 1913 to Alfred G. Lewis, Geneva, N. Y.
" Nov. 1, 1913 to James H. Singleton, Wallum Lake, R. I.

PROGENY.

Daughters, 59 registered.	Record Lbs. Milk.	B. Fat.
1. Imp. Maid of Richmond 33805, A. R. 1883	5864.50	336.41
2. Imp. Rugby's Queen 32061, A. R. 2018	8211.00	351.03
3. Imp. Rugby's Queen II 32062, A. R. 2019	8310.75	354.32
4. Ino 31572, A. R. 2508	7268.70	361.28
5. Imp. Island Sundari 33804, A. R. 2695	6900.80	356.26
6. Imp. Raymond's Flower of the Hougues Magues 30116, A. R. 2969	9705.30	434.55
7. Imp. Raymond's Monica 35472, A. R. 3163	8717.05	412.33

Sons, 36 registered.

Ray of Portland 10740, A. R.
Sire, Ray of Gold 6309; Dam, Pauline Beaver 10166.
Born Mar. 18, 1905. Bred by Robert Hartshorne, Highlands, N. J.
Sold June 27, 1908 to J. A. Haskell Red Bank, N. J.

PROGENY.

Daughters, 6 registered.	Record Lbs. Milk.	B. Fat.
1. Lady Aleine of Oak Hill 29212, A. R. 1894	6152.60	294.63
2. Pauline of Oak Hill 32514, A. R. 2421	6648.20	300.42
3. Lavinia of Oak Hill 36400, A. R. 2747	9081.50	462.80

Sons, 3 registered.

Red Boy of Ledyard 13410, A. R.
Sire, Rutila's Gold Basis 5625, A. R.; Dam, Beauty's Onondaga 9959, A. R.
Born Aug. 20, 1906. Bred by Wm. H. Gould, Aurora, N. Y.
Sold Feb. 10, 1908 to A. C. Jones, Reading, Mass.

PROGENY.

Daughters, 5 registered.	Record Lbs. Milk.	B. Fat.
1. Ann Bay 30505, A. R. 2109	5917.60	349.46
2. Frances of Ledyard 30504, A. R. 2111	7384.50	358.70

Reputation of Portage 10695, A. R.
Sire, Glenwood's Reputation 7687, A. R.; Dam, Jeweller's Fantine 14714.
Born Nov. 17, 1905. Bred by Chas. Solveson, Nashotah, Wis.
Sold Dec. 22, 1905 to H. Winke, Portage, Wis.

PROGENY.

Daughters, 25 registered.	Record Lbs. Milk.	B. Fat.
1. Siecelea Pearl 34379, A. R. 2666	8697.60	442.30
2. Alma Ethel 33964, A. R. 2707	10032.80	495.39
3. Cinderella Josephine 34500, A. R. 2709	10912.10	529.81
4. Cordella 34378, A. R. 2823	6514.40	350.40
5. Mabel Olive 33963, A. R. 2825	9181.20	493.98

Daughters not in A. R. but having A. R. progeny.
Mauley 23526.
Sons, 6 registered.

Rhea's King of the May 14368, A. R.
Sire, Imp. King of the May 9001, A. R.; Dam, Princess Rhea 3d 21331.
Born Sept. 25, 1908. Bred by F. Lothrop Ames, North Easton, Mass.
Owned by B. Frank Adkins, Hebron, Md.
Sold Mar. 23, 1909 to T. E. Hyde, Bloomsburg, Pa.
" Mar. 30, 1909 to John H. Williams, Waukesha, Wis.

PROGENY.

Daughters, 71 registered.	Record Lbs. Milk.	B. Fat
1. Rhea's Park Dawn 34761, A. R. 2335	8583.30	425.32
2. Park Rhea's Flossie 34762, A. R. 2826	6296.30	302.92

Sons, 27 registered.

Ridgeview's Chesterbrook 5377, A. R.
Sire, Prince of Chesterbrook 3954; Dam, Enjoy 6767.
Born Apr. 18,1898. Bred by A. J. Cassatt, Berwyn, Pa.
Sold May 2, 1898 to Collen B. Meirs, Cream Ridge, N. J.

PROGENY.

Daughters, 13 registered.	Record Lbs. Milk.	B. Fat.
1. Cassie Woodburn 14159, A. R. 157	7597.40	390.79
2. Spot of Upper Freehold 17237, A. R. 269	7043.20	366.58
3. Chesterbrook's Nubiana 13636, A. R. 307	7355.10	344.59
4. Nubiana Taylor 2d 18184, A. R. 322	6449.10	310.82

Sons, 4 registered.

Rinaldo 8917, A. R.
Sire, Guydette 3966, A. R.; Dam, Belle R. 6933.
Born May 1, 1903. Bred by Fred Rietbrock, Milwaukee, Wis.
Sold Feb. 15, 1907 to Helendale Farms, Milwaukee, Wis.

PROGENY.

Daughters, 21 registered.	Record Lbs. Milk.	B. Fat.
1. Yeksa Unis 19790, A. R. 858	9320.20	503.61
Re-entry	11849.80	647.75
2. Lily Yeksa 19791, A. R. 859	8556.50	450.34
Re-entry	11665.00	585.93
3. Matin Belle 20696, A. R. 1186	9391.10	520.05
Re-entry	9999.60	556.01
4. Yeksa's Pearl 21441, A. R. 1262	10777.70	502.61
5. Rigolette 2d 2444, A. R. 1365	6999.00	365.32
6. Berkshire of Helendale 24441, A. R. 1367	9929.20	453.33
7. Electricia of Helendale 24744, A. R. 1441	8332.10	462.69
Re-entry	11857.60	640.95
8. Matinee Girl 23114, A. R. 1442	11142.60	562.04
Re-entry	11454.40	580.18
9. Penthesilia 2d 24745, A. R. 1443	10824.50	512.20
10. Rigolette 3d 26843, A. R. 1737	8313.60	379.58

Sons, 10 registered.
Old Glory 11188, A. R.
Guiding Star 12423, A. R.

Robiana's Standard 7254, A. R.
Sire, Wolfram 5640, A. R.; Dam, Robiana 9182.
Born Jan. 8, 1901. Bred by N. K. Fairbank, Lake Geneva, Wis.
Sold Sept. 26, 1901 to M. D. Cunningham, Kansasville, Wis.
" Aug. 2, 1909 to The Jean Du Luth Co., Duluth, Minn.

PROGENY.

Daughters, 40 registered.	Record Lbs. Milk.	B. Fat.
1. Princess Gertrude 17228, A. R. 506	6686.60	333.71
2. Fes Lip's Luna 17233, A. R. 571	6553.00	306.41
3. Vanity S. 16473, A. R. 590	7347.60	334.94
4. Sabura 17232, A. R. 591	7203.60	389.97
Re-entry	9867.50	514.27
5. Princess Aurima 17231, A. R. 592	7013.60	323.08
6. Princess Sieg 17227, A. R. 594	6023.70	300.57
7. Fesdo's Susie 17229, A. R. 805	7507.40	346.22
8. Elvira Standard 18575, A. R. 806	5692.70	343.33
9. Emerald Jewel 25352, A. R. 2063	7459.00	381.14
Re-entry	9466.30	486.04
10. Linnie S. 19842, A. R. 2122	8578.40	388.61
11. Aberta of Lester Valley 37411, A. R. 2644	7074.00	354.04

Sons, 30 registered.
Saturn S. 8825, A. R.
Coliseum 10925, A. R.

Robinson's Glenwood Boy 15638, A. R.
Sire, Glenwood Boy of Haddon 4605, A. R.; Dam, Robinson's Princess 9839.
Born Aug. 30, 1903. Bred by E. R. Strawbridge, Moorestown, N. J.
Owned by Mrs. E. W. Strawbridge, Moorestown, N. J.
Sold in 1904 to Howard Shivers, Haddonfield, N. J.

PROGENY.

Daughters, 12 registered.	Record Lbs. Milk.	B. Fat.
1. Poll of Alfalfa Farms 31375, A. R. 1694	11994.60	544.36
2. Peggy of Alfalfa Farms 31060, A. R. 1814	8389.80	403.41
3. Emma of Alfalfa Farms 31057, A. R. 1816	10609.10	507.23
4. Maggie of Alfalfa Farms 31048, A. R. 2159	10966.80	533.66
5. Lillie of Alfalfa Farms 31055, A. R. 2484	9143.40	477.38
6. Strawberry of Alfalfa Farms 31054, A. R. 2551	9093.40	493.38
7. Violet of Alfalfa Farms 31374, A. R. 2637	9826.00	463.31

Rocmont of Level Green 3759, A. R.
Sire, Rocmont 2021; Dam, Gipsy 2d of Level Green 4200.
Born Sept. 5, 1893. Bred by R. H. Page, Columbus, N. J.
Sold Dec. 31, 1896 to James Forsyth, Owego, N. Y.

PROGENY.

Daughters, 15 registered.	Record Lbs. Milk.	B. Fat.
1. Countess 7th of Level Green 7963, A. R. 58	10853.29	452.70
2. Elsie 3d of Level Green 7965, A. R. 232	11809.05	582.71

Daughters not in A. R. but having A. R. progeny.
Miriam of Riverside 10641.
Miss Meadows of Level Green 7968.
Sons, 4 registered.
Dewey of Riverside 5710, A. R.

Roland of Seaview 11th (1710 E. G. H. B.), A. R.
Sire, Roland of Seaview 2d (1243 E. G. H. B.); Dam, Phyllis 4th (4940 E. G. H. B.
Born May 1, 1904. Bred by W. A. Glynn, Isle of Wight.
Owned by Arthur C. Harris, Chichester, England.

PROGENY.

Daughters.	Record Lbs. Milk.	B. Fat.
1. Imp. Donnington Heartsease 32422, A. R. 1748	7452.00	372.59
2. Imp. Donnington Hilda 32455, A. R. 1943	9398.60	452.56

Imp. Roman Emperor 11212, A. R.
Sire, Imp. His Majesty III 11211; Dam, On Guernsey Bilinda II (R. G. A. S. 2288 F. S.).
Born July 8, 1904. Bred by N. de Mouilpied, Island of Guernsey.
Imp. Mar. 31, 1906 by George B. Robbins, Hinsdale, Ill.
Sold Jan. 12, 1907 to Don Jose Diaz Rubin, Puebla, Mexico.

PROGENY.

Daughters, 10 registered.	Record Lbs. Milk.	B. Fat.
1. Antoinette's Queen's Prize XI 21371, A. R. 978	6569.90	341.15
2. Imp. Lady Cawdor III 23287, A. R. 1764	7995.90	375.34
3. Imp. Lily II of the Brickfield 32039, A. R. 2189	7358.40	391.28

Sons, 2 registered.
Imp. Natoma Saloma 11793, 1 daughter in A. R.
Pancha Maid 35136, A. R. 2675 ..... 9009.70 368.31

Romulus X (R. G. A. S. 1286 P. S.), A. R.
Sire, Imp. France's Masher 2d 7248, A. R.; Dam, On Guernsey Daisy VII of the Ville Baudu (R. G. A. S. 4439 P. S.).
Born Aug. 30, 1900. Bred and owned by Ogier Bros., Ville Baudu. Vale Guernsey.

PROGENY.

	Record Lbs. Milk.	B. Fat.
Daughters.		
1. Imp. Primrose I of Les Rosiers 19667, A. R. 928.....	7997.20	410.06
2. Imp. Guilbert's Rose 33215, A. R. 1703.....	9370.90	434.63

Royal Fern 3999, A. R.
Sire, King Fern 2612, A. R.; Dam, Ramona D. 5331.
Born Feb. 22, 1895. Bred by S. J. DuBois, Daretown, N. J.
Sold Mar. 19, 1895 to Jonathan H. Fogg, Salem, N. J.

PROGENY.

	Record Lbs. Milk.	B. Fat.
Daughters, 4 registered.		
1. Beulah of Bendbrook 12568, A. R. 61.....	6948.53	373.27
2. Bess of Bendbrook 10003, A. R. 289.....	9225.10	528.67
Sons, 1 registered.		

Imp. Royal Golden Hero 16905, A. R.
Sire, Imp. Golden Hero of l'Etiennerie 12647, A. R.
Dam, Freezia III (R. G. A. S. 2290 F. S.).
Born Dec. 25, 1907. Bred by N. de Mouilpied, Island of Guernsey.
Imp. Apr. 4, 1910 by Frederick Phillips, Villa Nova, Pa.
Sold May 11, 1911 to W. Stewart Craven, Salem, N. J.

PROGENY.

	Record Lbs. Milk.	B. Fat.
Daughters, 8 registered.		
1. Imp. Golden Hero's Daisy 36364, A. R. 2464.....	9127.50	457.21
2. Imp. Fleury's Dairy III 36367, A. R. 2527.....	9942.30	456.62
3. Imp. Charmante's Golden 41651, A. R. 2773.....	9553.00	539.80
Sons, 5 registered.		

Royal Governor of L'etiennerie (R. G. A. S. 1484 P. S.), A. R.
Sire, On Guernsey Governor of the Chene (R. G. A. S. 1297 P. S.), A. R.; Dam, On Guernsey Antoinette's Queen's Prize (R. G. A. S. 3011 P. S.).
Born June 16, 1903. Bred and owned by T. Le Prevost, l'Etiennerie, Castel, Guernsey.

PROGENY.

	Record Lbs. Milk.	B. Fat.
Daughters.		
1. Imp. Kathleen VI of Les Houards 21347, A. R. 866..	6356.50	337.04
Re-entry.....	9144.30	466.50
2. Imp. Queen Regent IV 22716, A. R. 1000.....	10950.70	583.66
Re-entry.....	12941.10	694.58
Re-entry.....	15862.50	889.57
3. Imp. Countess Sucotte XII 27489, A. R. 1531.....	9301.80	463.39
4. Imp. Rosette IV of the Gron 21352, A. R. 1867.....	9382.66	482.85
5. Imp. Rouge III of the Brickfield 28376, A. R. 2000..	7896.90	395.85
Re-entry.....	12454.10	632.79
6. Imp. Wallflower 27554, A. R. 2342.....	7273.20	380.62
7. Imp. Sweet Maggie I 33220, A. R. 2577.....	8412.80	457.01
8. Royal Beauty of Clairmont 23552, A. R. 2691.....	10563.20	597.37
Daughters not in A. R. but having A. R. progeny.		
Imp. Betsey of the Ponchez II 23241.		
Rosa of Paradise (R. G. A. S. 6926 P. S.).		
Sons.		
Deanie's Jewel (R. G. A. S. 1790 P. S.), A. R.		
Sir Marcus (R. G. A. S. 1816 P. S.), A. R.		
Imp. Pride of Day 17126, A. R.		
Diavolo (R. G. A. S. 1858 P. S.), A. R.		
Jap I (R. G. A. S. 1785 P. S.), 1 daughter in A. R.		
Imp. Vazon Rose II 28571, A. R. 1676.....	7114.70	313.53
Re-entry.....	9080.30	405.22
Imp. Prince Llelwelyn of the Isle 12648, 1 daughter in A. R.		
Imp. Bess of the Vrangue 28251, A. R. 1552.....	8280.50	401.79
Roebuck (R. G. A. S. 1923 P. S.), 1 daughter in A. R.		
Imp. Dawn of Les Vesquesses 31649, A. R. 1750....	8466.70	416.63
Re-entry.....	12296.20	580.70
Braye Boy 3d (1906 E. G. H. B.), A. R.		

Royaline Beauty Boy 9278, A. R.
Sire, Royaline 2d's Boy 6141, A. R.; Dam, Diaffa's Beauty 10869.
Born Nov. 21, 1901. Bred by F. W. Tratt, Whitewater, Wis.
Sold Mar. 9, 1903 to H. Winke, Portage, Wis.

PROGENY.

	Record Lbs. Milk.	B. Fat.
Daughters, 16 registered.		
1. Ruda Trianon 22421, A. R. 1145.....	7461.60	424.94
2. Dally Trianon 22422, A. R. 1146.....	5455.10	318.67
Re-entry.....	7828.10	449.82
Re-entry.....	8598.90	489.39
Re-entry.....	8609.90	478.27
Daughters not in A. R. but having A. R. progeny.		
Etna 23530.		
Josephine Royaline 19470.		
Sophia Orange 18626.		

Royaline 2d's Boy 6141, A. R.
Sire, Filius 4397, A. R.; Dam, Royaline 2d 9570.
Born Feb. 11, 1899. Bred by F. W. Tratt, Whitewater, Wis.
Sold Mar. 28, 1907 to A. L. Tubbs, Whitewater, Wis.
" Dec. 28, 1908 to Bert Parish, Whitewater, Wis.

PROGENY.

	Record Lbs. Milk.	B. Fat.
Daughters, 11 registered.		
1. Royaline's Castello 17376, A. R. 1279.....	10502.50	479.79
2. Royaline's Dora 17375, A. R. 1380.....	10165.90	535.27
Sons, 14 registered.		
Royaline Beauty Boy 9278, A. R.		
Lenorill's Boy 9725, 1 daughter in A. R.		
Janilly 29042, A. R. 1677.....	6238.10	290.68

Royaline's Chief 7560, A. R.
Sire, Imp. Island Chief 5121; Dam, Royaline 5684.
Born Feb. 16, 1901. Bred by Louis Cabot, Dublin, N. H.
Sold Nov. 3, 1901 to J. A. Dunning, Bangor, Me.

PROGENY.

	Record Lbs. Milk.	B. Fat.
Daughters, 5 registered.		
1. College Creusa 25661, A. R. 1487.....	7731.10	373.72
2. Creusa of Orono 22911, A. R. 1896.....	9801.70	417.89
Sons, 3 registered.		

Royaline 2d's Derilius 10922, A. R.
Sire, Derilius 6643, A. R.; Dam, Royaline 2d 9570.
Born July 20, 1905. Bred by F. W. Tratt, Whitewater, Wis.
Sold Mar. 7, 1906 to Wm. J. Heid, Fort Atkinson, Wis.
" Apr. 11, 1910 to A. C. Jones, Duluth, Minn.

PROGENY.

	Record Lbs. Milk.	B. Fat.
Daughters, 8 registered.		
1. Royaline's Lenorill 31301, A. R. 1970.....	7156.20	353.60
2. Royaline's Spot 32380, A. R. 2977.....	6709.70	323.16
Daughters not in A. R. but having A. R. progeny.		
Royaldale 25447.		
Sons, 7 registered.		

Royal of Hildesheim 11752, A. R.
Sire, Imp. Royal Rival 9572, A. R.; Dam, Imp. Lady Ovid of Easton 15480, A. R. 222.
Born Aug. 24, 1906. Bred by F. Lothrop Ames, North Easton, Mass.
Sold Jan. 30, 1907 to William T. Porter, Dover, Mass.

PROGENY.

	Record Lbs. Milk.	B. Fat.
Daughters, 25 registered.		
1. Bellicent of Hylsted 31884, A. R. 2514.....	7599.20	387.95
2. Isolt of Hylsted 31850, A. R. 2515.....	6198.20	315.47
3. Elaine of Hylsted 32114, A. R. 2516.....	7550.30	386.33
4. Vivien of Hylsted 32614, A. R. 2971.....	6600.50	343.18
5. Thetis of Hylsted 36074, A. R. 2991.....	6388.50	340.02
Sons, 7 registered.		

Imp. Royal of La Lande 6223, A. R.
Sire, Pas Mal IV (R. G. A. S. 945 P. S.); Dam, Belle Robine (R. G. A. S. 1962 F. S.).
Born May 30, 1897. Bred by H. Le Tissier, Island of Guernsey.
Imp. in 1899 by Howard B. Tuttle, Naugatuck, Conn.

PROGENY.

	Record Lbs. Milk.	B. Fat.
Daughters, 11 registered.		
1. Modita 14644, A. R. 194.....	5339.20	337.70
2. Fidora 14645, A. R. 211.....	6939.40	366.36
3. Luna Lenfestey 14646, A. R. 212.....	5265.00	316.28
4. Lottie Morse 14641, A. R. 228.....	5482.60	331.59
5. Lady Pauline 14643, A. R. 239.....	6827.10	387.26
6. Lady Malena 14639, A. R. 241.....	7250.70	395.92
7. Leslie Lenfestey 14640, A. R. 245.....	5337.20	331.68
8. Conovia 14648, A. R. 246.....	6331.40	347.13
Daughters not in A. R. but having A. R. progeny.		
Lidgia Lenfestey 14642.		
Lodovia 14647.		
Sons, 2 registered.		
Vaillant coeur 7749, A. R.		
Le roi Lenfestey 7751, A. R.		

Imp. Royal Rival 9572, A. R.
Sire, Imp. Rival of Spotswood 8839; Dam, Imp. Royal Rose of Easton 15483, A. R. 147.
Born June 22, 1903. Bred by Sir H. D. Tichborne, Bart., Alresford, Hants England.
Imp. in dam by F. L. Ames, North Easton, Mass.
Sold Sept. 3, 1904 to Rankin Bros., Brockton, Mass.
" Oct. 8, 1905 to F. L. Ames, North Easton, Mass.

PROGENY.

	Record Lbs. Milk.	B. Fat.
Daughters, 10 registered.		
1. Langwater Dolly Bloom 22136, A. R. 973.....	10381.00	594.81
Re-entry.....	13250.80	714.60
2. Queen May of Ingleside 23596, A. R. 1135.....	5287.00	309.02
3. Langwater Hayes Rosie 24200, A. R. 1312.....	9043.20	453.16
Re-entry.....	11101.70	556.56
Daughters not in A. R. but having A. R. progeny.		
Royal Rival's Queen 20130.		
Sons, 6 registered.		
Royal of Hildesheim 11752, A. R.		

Royal Standard's Duke 4763, A. R.
Sire, Imp. Royal Standard 4255; Dam, Duchess' Last 6573.
Born Oct. 13, 1896. Bred by F. B. Buckley, Valley Falls, N. Y.
Owned by R. T. Woodward, Cream Ridge, N. J.

PROGENY.

	Record Lbs. Milk.	B. Fat.
Daughters, 4 registered.		
1. Agatha of Upper Freehold 17213, A. R. 268.....	6582.60	351.05
2. Elizabeth of Upper Freehold 16068, A. R. 321.....	6902.70	336.32
Sons, 8 registered.		
Adventurer of Upper Freehold 9270, A. R.		

Roy of Norwood 8141, A. R.
Sire, Strong Anchor 5849, A. R.; Dam, Nancy Mac 11523.
Born Apr. 4, 1902. Bred by P. H. & Norval McCormick, Bel Air, Md.
Sold Oct. 1903 to G. E. Tarbell, Greene, N. Y.

PROGENY.

	Record Lbs. Milk.	B. Fat.
Daughters, 32 registered.		
1. Fair Lady of Tarbell Farms, 19796, A. R. 1017.....	7333.20	357.82
2. Emeline of Tarbell Farms 19797, A. R. 1066.....	6955.70	348.86
3. Choice Rose of Tarbell Farms 23695, A. R. 1119....	7081.20	387.33
4. Lady Frances of Tarbell Farms 25166, A. R. 1418...	8059.80	413.52
5. Tarbell Farms Ruth 26251, A. R. 1430.....	6152.30	279.99
6. Betsey Diamond 2d 27172, A. R. 1777.....	6647.10	325.24
7. Lilla's Daughter 27042, A. R. 1779.....	5300.20	276.49
8. Draga B.'s Louise 23693, A. R. 2595.....	9962.60	490.96
Sons, 38 registered.		
Roy of Tarbell Farms 10627, A. R.		
Tarbell Farms Masher 10406, 1 daughter in A. R.		
Olive of White Hall 27043, A. R. 1778.....	5450.80	280.78
Oaklands Roy 16523, 1 daughter in A. R.		
Tarbell Farms Marjery 37954, A. R. 3138.....	8192.20	399.78

Roy of Prospect 7463, A. R.
Sire, Espanore 2d 5902, A. R.; Dam, Fernwood Fairy 3898.
Born Mar. 17, 1901. Bred by W. D. Hoard, Fort Atkinson, Wis.
Sold May 16, 1904 to Howard Greene, Milwaukee, Wis.
" Feb. 24, 1906 to Horace A. J. Upham, Milwaukee, Wis.
" Jan. 10, 1909 to Howard Greene, Genesee Depot, Wis.
" June 11, 1909 to David Roberts, Waukesha, Wis.
" Jan. 5, 1910 to Frank Bryson & Son, Elizabeth, Ill.

PROGENY.

	Record Lbs. Milk.	B. Fat.
Daughters, 6 registered.		
1. Cremo 17080, A. R. 735.....	5766.50	333.58
2. Expectation 17635, A. R. 979.....	6274.30	385.16
3. Du Barry 17155, A. R. 1019.....	8543.50	429.44
4. Quinne of Koshkonong Place 19125, A. R. 1419.....	6942.90	383.58
Sons, 9 registered.		
Howard of Brookhill 10804, 1 daughter in A. R.		
Yolanda's Maid 26898, A. R. 1294.....	6711.80	312.95

Roy of Tarbell Farms 10627, A. R.
Sire, Roy of Norwood 8141, A. R.; Dam, Kathleen of Norwood 16712.
Born Sept. 1, 1905. Bred by Gage E. Tarbell, Smithville Flats, N. Y.
Sold Oct. 6, 1908 to Gerald Howatt, White Plains, N. Y.
" Oct. 14, 1908 to Thomas J. O'Donohue, Shrewsbury, N. J.
" Sept. 1909 to Est. Thomas J. O'Donohue, Shrewsbury, N. J.

PROGENY.

Daughters, 11 registered.	Record Lbs. Milk.	B. Fat.
1. Quercus Maid 25643, A. R. 1503	7875.30	428.30
2. Roy's Betsey 25535, A. R. 2065	6442.80	312.35
3. Florham Louise 34793, A. R. 2733	7841.10	355.82

Sons, 5 registered.

Rutilant 8399, A. R.
Sire, Rutila's Sheet Anchor 5701, A. R.; Dam, Sheet Anchor's Rutila 9170, A. R. 43.
Born Apr. 10, 1902. Bred by H. McK. Twombly, Madison, N. J.
Owned by H. McK. Twombly, Madison, N. J.

PROGENY.

Daughters, 4 registered.	Record Lbs. Milk.	B. Fat.
1. Triple Crown 22282, A. R. 1086	6080.00	312.47
2. Russet Velvet 22286, A. R. 1411	9945.20	383.24
3. Miss Rilma 19834, A. R. 1635	12186.20	586.22

Sons, 6 registered.
Country Lad 10873, A. R.

Rutila's Gold Basis 5625, A. R.
Sire, Gold Basis 4660, A. R.; Dam, Sheet Anchor's Rutila 9170, A. R. 43.
Born July 16, 1898. Bred by H. McK. Twombly, Madison, N. J.
Sold Oct. 3, 1898 to Corydon Peck, Locke, N. Y.
" Mar. 21, 1904 to William H. Gould, Aurora, N. Y.

PROGENY.

Daughters, 56 registered.	Record Lbs. Milk.	B. Fat.
1. Jennie Wonder 14330, A. R. 498	7195.90	404.08
2. Amarilla 3d 17582, A. R. 720	5408.60	324.16
3. Queen of Maple Glen 17583, A. R. 749	7821.40	387.96
4. Trilby of Ledyard 23245, A. R. 1049	6406.40	320.18
5. Helen of Ledyard 30500, A. R. 1220	8235.49	440.94
6. Lady Jane Bay 2d 23246, A. R. 1221	7315.48	426.42
7. Amarilla 2d 12860, A. R. 1290	7439.20	362.50
8. Dorothy Bay 2d 30503, A. R. 2110	6755.00	422.07
9. Lady Jane Bay 3d 30502, A. R. 2112	7409.70	429.62
10. Lassie's Iowa Dairy Girl 28776, A. R. 2855	7371.90	380.68
11. Atala of Ledyard 2d 27010, A. R. 3028	7962.20	463.23

Daughters not in A. R. but having A. R. progeny.
Countess of Cayuga 2d 17581.
Jessie of Maple Glen 17012.
Sprightly of Maple Glen 12862.
Sons, 44 registered.
Ledyard Bay 11074, A. R.
Dandy Jim of Maple Glen 7415, A. R.
Duke of Ledyard 9653, 1 daughter in A. R.
Mabel of Ledyard 2d 27009, A. R. 1219 ..... 6612.75 352.23
Gold Basis of Paulsdale 7234, 1 daughter in A. R.
May Blossom of Paulsdale 15027, A. R. 586 ..... 8808.50 376.92
Michael of Maple Glen 8056, A. R.
Teddy of Cayuga 7413, 1 daughter in A. R.
Beatrice of Ledyard 20591, A. R. 1001 ..... 6251.60 328.45
Red Boy of Ledyard, 13410, A. R.
Twang of Ledyard 14539, 1 daughter in A. R.
Trilby of Willowbrook 2d 30507, A. R. 2113 ..... 8558.70 501.44
Raja of Ledyard 12785, 1 daughter in A. R.
Raja's Helen 28792, A. R. 2199 ..... 7365.40 468.00

Rutila's Sheet Anchor 5701, A. R.
Sire, Sheet Anchor 2934, A. R.; Dam, Rutila's Daughter 6670.
Born Aug. 18, 1898. Bred by H. McK. Twombly, Madison, N. J.
Owned by H. McK. Twombly, Madison, N. J.

PROGENY.

Daughters, 26 registered.	Record Lbs. Milk.	B. Fat.
1. Florham Lassie 15741, A. R. 202	6791.50	350.33
2. Dewy Rose 16863, A. R. 225	8234.30	389.77
3. Queen of Song 15747, A. R. 351	6609.30	316.26
4. Pride of Birth 18443, A. R. 641	7890.59	362.97
Re-entry	12943.50	641.12
5. Sheet Anchor's Beda 18228, A. R. 643	7865.40	369.23
6. Radiant Rose 22276, A. R. 1261	7279.17	359.84
7. Comely 6th 15743, A. R. 1634	11919.70	652.45
8. Florham Hyacinth 17286, A. R. 1727	12568.90	573.17
9. Butterscotch 15748, A. R. 2460	9481.50	413.13
10. Deanie of Lewison 17494, A. R. 2552	10001.60	452.01

Daughters not in A. R. but having A. R. progeny.
None Else 15744.
Lady Eglantine 15766.
Sons, 26 registered.
Pretor 9316, A. R.
Pretoria's Sheet Anchor of Florham 9848, A. R.
Golden Anchor 6848, 1 daughter in A. R.
Golden Scarf of Langwater 15454, A. R. 356 ..... 4843.00 263.91
Marshall of France 9051, A. R.
Rutilant 8399, A. R.
Jack Be Nimble 11688, 1 daughter in A. R.
Zenita of Hillstead 31184, A. R. 2256 ..... 7570.50 357.73
Antoninus 9042, A. R.
Strenuous 8216, A. R.
Monadnock's Rutila's Sheet Anchor 8432, 1 daughter in A. R.
Rutila's Sheet Anchor's Vivandiere 19810, A. R. 3039 11143.50 479.34
Gold Dome 11599, 1 daughter in A. R.
Gold Dome's Lady Gay 28325, A. R. 3063 ..... 8029.70 448.20

Rydale V (R. G. A. S. 982 P. S.), A. R.
Sire, Rydale III (R. G. A. S. 767 P. S.); Dam, Merry Bel II (R. G. A. S. 1629 P. S.).
Born Sept. 6, 1893. Bred by W. H. Carrington, Friquet, Castel, Guernsey.
Owned by J. Davey, Gravees, St. Peter Port, Guernsey.

PROGENY.

Daughters.	Record Lbs. Milk.	B. Fat.
1. Imp. Lady Ovid of Easton 15480, A. R. 222	10336.54	551.06
2. Imp. Lady Butterfield 14445, A. R. 281	8189.30	374.36

Daughters not in A. R. but having A. R. progeny.
Imp. Greenfields Fashion 15261.
Sons.
Moderator (R. G. A. S. 1051 P. S.), A. R.
Rydale VII (R. G. A. S. 1112 P. S.), 1 daughter in A. R.
Imp. Deanie X 13881, A. R. 42 ..... 7535.38 341.10

Safety of Haddon 7418, A. R.
Sire, Donald of Pinehurst 5643; Dam, Samanna 11265.
Born Dec. 27, 1900. Bred by E. T. Gill, Haddonfield, N. J.
Sold Nov. 20, 1901 to Robert W. Lord, Boston, Mass.

PROGENY.

Daughters, 9 registered.	Record Lbs. Milk.	B. Fat.
1. Quality of the Elms 18642, A. R. 648	5809.70	303.80
2. Christabel of the Elms 25671, A. R 1169	8010.50	364.43

Daughters not in A. R. but having A. R. progeny.
Queeny of the Elms 19296.
Sons, 11 registered.

Imp. St. Amant 11600, A. R.
Sire, Imp. Golden Secret 12599, A. R.; Dam, On Guernsey Sweet Fragrance (R. G. A. S. 4820 P. S.).
Born Apr. 21, 1904. Bred by H. M. Ozanne, Island of Guernsey.
Imp. Nov. 2, 1906 by A. A. Housman, Babylon, N. Y.

PROGENY.

Daughters, 10 registered.	Record Lbs. Milk.	B. Fat.
1. Imp. France XXV 24829, A. R. 1087	6111.00	311.42
2. Imp. Natoma Abyssinia 23116, A. R. 1385	7218.60	365.12
3. Imp. Beauty II of Maresquet 28233, A. R. 1395	8874.60	463.31
Re-entry	12039.20	657.29
4. Imp. Blanche Daisy II 28431, A. R. 1849	10712.80	585.43

Sons, 9 registered.
My Fancy (R. G. A. S. 1949 P. S.), 1 daughter in A. R.
Imp. Silver Trowel VII 31646, A. R. 1728 ..... 7239.50 389.87
Imp. St. Amant of Lewison 12488, A. R.

Imp. St. Amant of Lewison 12488, A. R.
Sire, Imp. St. Amant 11600, A. R.; Dam, Imp. Uter 21268.
Born Oct. 12, 1906. Bred by P. D. Ozanne, Island of Guernsey.
Imp. in dam by Alfred G. Lewis, Geneva, N. Y.
Sold Oct. 15, 1907 to Herbert E. Coffin, Berwick, Me.

PROGENY.

Daughters, 16 registered.	Record Lbs. Milk.	B. Fat.
1. St. Amant of Lewison's Francetta 31393, A. R. 2417	6722.50	302.06
2. Imp. St. Amant of Lewison's Francena 31392, A. R. 2624	7174.40	321.06

Sons, 13 registered.

Saint Jacques II (R. G. A. S. 1770 P. S.). A. R.
Sire, Truro (R. G. A. S. 1401 P. S.), A. R.
Dam, Min of Saints (R. G. A. S. 2304 F. S.).
Born Sept. 11, 1904. Bred and owned by T. Vidamour, St. Martin's, Guernsey

PROGENY.

Daughters.	Record Lbs. Milk.	B. Fat.
1. Imp. Liberty II of the Preel 23304, A. R. 1984	10474.50	597.60
2. Imp. Hubert's Jessie III 34317, A. R. 2169	9736.80	450.18

Daughters not in A. R. but having A. R. progeny.
Imp. Sarah Bern III 30255.

St. John (R. G. A. S. 2063 P. S.), A. R.
Sire, Coronation King IV (R. G. A. S. 1704 P. S.); Dam, Lady Jauncey (R. G. A. S. 5090 P. S.).
Born June 24, 1907. Bred and owned by T. M. Simon, St. Saviour's, Guernsey.

PROGENY.

Daughters.	Record Lbs. Milk.	B. Fat.
1. Imp. Gracey of la Hougue 39441, A. R. 2480	6108.30	318.19
2. Fanisinjon 35402, A. R. 2926	8221.60	436.30

St. Nicholas 4020, A. R. z
Sire, Mountain Ash 3097; Dam, Rosebud's Trudy 7570.
Born Nov. 1, 1894. Bred by Benj. Sharpless, West Chester, Pa.
Owned by J. P. Welsh, Bloomsburg, Pa.
Sold Apr. 22, 1899 to S. R. Bradley, Nyack, N. Y.

PROGENY.

Daughters, 10 registered.	Record Lbs. Milk.	B. Fat.
1. Queen of Orange 2d 12751, A. R. 51	6276.65	328.49
2. Beauty of Orange 12891, A. R. 138	9082.75	433.99

Sons, 8 registered.
St. Nicholas 3d 6379, 1 daughter in A. R.
Estella Trink 14787, A. R. 267 ..... 6086.00 352.53

Salem's King 5362, A. R.
Sire, Sammy's Sampson 4483; Dam, Queen Vashti 6051, A. R. 174.
Born Dec. 24, 1897. Bred by A. J. Phillips, West Salem, Wis.
Sold Jan. 20, 1899 to Albon Parks, Pickett, Wis.
" Feb. 25, 1904 to The Menominee River Lumber Co., Marinette, Wis.
" June 13, 1905 to Charles L. Hill, Rosendale, Wis.
" June 20, 1905 to Fred Rietbrock, Milwaukee, Wis.
" Feb. 15, 1907 to Helendale Farms, Milwaukee, Wis.

PROGENY.

Daughters, 21 registered.	Record Lbs. Milk.	B. Fat.
1. Yeksa of Hazelwood 21445, A. R. 1015	7618.20	385.06
2. Yeksarose 2d 23109, A. R. 1366	8810.70	523.07
3. Floridia 23111, A. R. 2299	9379.90	432.84

Sons, 12 registered.
Uncle Sam 11406, 1 daughter in A. R.
Mary Cedar 34268, A. R. 3042 ..... 6528.70 327.03

Sandbur 4382, A. R.
Sire, Esperance's Governor 3402; Dam, Mrs. Langtry 3149.
Born June 4, 1895. Bred by E. C. Freeman, Cornwall, Pa.
Owned by J. B. Duke, Somerville, N. J.
Sold Jan. 30, 1896 to Howard Shivers, Haddonfield, N. J.

PROGENY.

Daughters, 8 registered.	Record Lbs. Milk.	B. Fat.
1. Laura of Alfalfa Farms 31030, A. R. 1745	9580.10	440.75
2. Lady Gemsey 6th 31044, A. R. 1812	11103.30	557.80
3. Lady Gemsey 5th 31032, A. R. 2315	7255.30	433.20

Daughters not in A. R. but having A. R. progeny.
Alfalfa Girl 31028.
Bonton of Alfalfa Farms 31033.
Lady Gemsey, 2d 31025.
Lady Gemsey 3d 31026.
Sons, 4 registered.
Sandbur's Dory 16412, A. R.

Sandbur's Dory 16412, A. R.
Sire, Sandbur 4382, A. R.; Dam, Lady Gemsey 28922.
Born Apr. 13, 1898. Bred and owned by Howard Shivers, Haddonfield, N. J.

PROGENY.

Daughters, 9 registered.	Record Lbs. Milk.	B. Fat.
1. Pet of Alfalfa Farms 31045, A. R. 1815	9534.00	477.21
2. Gray Girl of Alfalfa Farms 31068, A. R. 2297	6285.30	322.42
3. Lucy A 36128, A. R. 3156	6552.30	264.24

Sons, 1 registered.

Satisfax 13228, A. R.
Sire, Imp. Cock of the Walk 8116, A. R.; Dam, Tostevina Nuova 14231.
Born Aug. 10, 1906. Bred by Charles Howell Cook, Belle Mead, N. J.
Sold Aug. 30, 1906 to George La Monte, Bound Brook, N. J.
" Oct. 18, 1913 to Est. George La Monte, Bound Brook, N. J.

Progeny.	Record Lbs. Milk.	B. Fat.
Daughters, 41 registered.		
1. Bova 2d 32286, A. R. 2750	9824.60	460.83
2. Lady Bimba 28124, A. R. 3062	9603.10	381.82
Sons, 7 registered.		

Saturn S. 8825, A. R.
Sire, Robiana's Standard 7254, A. R.; Dam, Linnie 7242, A. R. 119.
Born Mar. 2, 1903. Bred by M. D. Cunningham, Kansasville, Wis.
Sold Mar. 10, 1906 to Howard Greene, Milwaukee, Wis.
" Jan. 4, 1909 to Horace A. J. Upham, Kilbourn, Wis.

Progeny.	Record Lbs. Milk.	B. Fat.
Daughters, 19 registered.		
1. Jane of Brook Hill 22909, A. R. 1016	7297.30	372.10
2. Henrietta of Genesee 24710, A. R. 1328	6788.80	374.97
Sons, 20 registered.		

Scottie of the Gacheres (R. G. A. S. 1353 P. S.), A. R.
Sire, Ranger (R. G. A. S. 1032 P. S.).
Dam, Topsey des Effards (R. G. A. S. 2171 F. S.).
Born Mar. 1, 1901. Bred by Le Poidevin, Island of Guernsey.
Owned by F. E. Renouf, St. Martin's, Guernsey.

Progeny.	Record Lbs. Milk.	B. Fat.
Daughters.		
1. Imp. Yarra Yarra VII 28520, A. R. 1356	7855.80	400.44
2. Imp. Mimosa XIII 33218, A. R. 2160	8297.60	459.55

Scrooge (R. G. A. S. 1548 P. S.), A. R.
Sire, Swagner (R. G. A. S. 1419 P. S.); Dam, Imp. Nellie des Blancs Blois IV 20962.
Born Nov. 30, 1904. Bred and owned by A. J. Hocart, Blancs Bois, Castel, Guernsey.

Progeny.	Record Lbs. Milk.	B. Fat.
Daughters.		
1. Imp. Robin de Carteret III 28253, A. R. 1467	7860.30	342.74
Re-entry	15106.60	648.50
2. Imp Roisi II 34945, A. R. 1969	7528.36	355.87
Sons.		
Iagoo II (R. G. A. S. 2167 P. S.). 1 daughter in A. R.		
Imp. Topsy de Carteret 35401, A. R. 2745	10498.70	534.60

Selectrina's College Boy 4437, A. R.
Sire, Sheet Anchor 2934, A. R.; Dam, Selectrina 6213.
Born Jan. 5, 1896. Bred by H. McK. Twombly, Madison, N. J.
Sold Mar. 18, 1896 to The Pa. State College, State College, Pa.

Progeny.	Record Lbs. Milk.	B. Fat.
Daughters, 14 registered.		
1. Cena's Selectrina 17337, A. R. 2211	7886.40	440.96
2. Penstates Vina 27118, A. R. 2520	6709.20	370.85
Re-entry	8928.00	475.00
Daughters not in A. R. but having A. R. progeny.		
Flovina 12492.		
Sons, 15 registered.		
Cena's Select 5656, 1 daughter in A. R.		
Fay of Bonnie Brook 15881, A. R. 702	6763.20	348.60

Selma's Glenwood 12596, A. R.
Sire, Glenwood Boy of Haddon 4605, A. R.; Dam, Selma of Pinehurst 14521, A. R. 325.
Born Oct. 18, 1906. Bred by Mrs. E. W. Strawbridge, Moorestown, N. J.
Sold Aug. 26, 1907 to Charles L. Hill, Rosendale, Wis.

Progeny.	Record Lbs. Milk.	B. Fat.
Daughters, 41 registered.		
1. Glenwood Starlight 27435, A. R. 1629	5307.10	257.52
2. Primrosedale 5th 30557, A. R. 2052	6186.50	339.51
Re-entry	7631.60	424.92
3. Selmalette 30554, A. R. 2138	7117.70	346.69
4. Glenwood Eventide 30553, A. R. 2188	7048.90	300.48
5. Ada of Sarnia 34516, A. R. 2538	6733.40	283.10
6. Agnes of Sarnia 34514, A. R. 2630	7373.30	325.33
7. Belle Brandon of Sarnia 35367, A. R. 2797	6209.20	340.79
8. Primrosedale 6th 35365, A. R. 2870	7120.50	374.76
9. Bess of Sarnia 35366, A. R. 2953	7785.40	435.44
Sons, 44 registered.		

Senator Trowbridge 11351, A. R.
Sire, Glenwood's Main Stay 6th 8641, A. R.; Dam, Lady Trowbridge 14085, A. R. 374.
Born Mar. 9, 1906. Bred by M. M. & E. J. Hollingsworth, Landenberg, Pa.
Sold Aug. 18, 1906 to George La Monte, Bound Brook, N. J.

Progeny.	Record Lbs. Milk.	B. Fat.
Daughters, 25 registered.		
1. Senecta 28125, A. R. 2268	7452.50	352.88
2. Miss Catania 32283, A. R. 2323	10647.86	472.16
3. Jerusalem Queen 32284, A. R. 2393	8707.10	440.05
4. Circenette 34099, A. R. 2605	6306.10	324.41
Sons, 2 registered.		

Imp. Sequel 12504, A. R.
Sire, Imp. Masher's Sequel 11462, A. R.; Dam, Imp. Beauty of the Duvaux 22536, A. R. 1193.
Born June 1, 1907. Bred by E. H. Ogier, Island of Guernsey.
Imp. in dam by Arthur Meeker, Chicago, Ill.
Sold Aug. 8, 1907 to Charles L. Hill, Rosendale, Wis.
" Apr. 15, 1910 to Mrs. E. W. Strawbridge, Moorestown, N. J.
" Mar. 20, 1912 to L. Morgan, Oconomowoc, Wis.

Progeny.	Record Lbs. Milk.	B. Fat.
Daughters, 14 registered.		
1. Gretchen of Birchwood 27359, A. R. 1734	6280.90	287.99
2. Myra Sequel 35434, A. R. 2678	7541.10	405.90
Sons, 13 registered.		

Sequel's Cresendo (R. G. A. S. 1406 P. S.), A. R.
Sire, Imp. Masher's Sequel 11462, A. R.; Dam, Daisy of the Barras (R. G. A. S. 2194 F. S.).
Born May 28, 1902. Bred by T. Foss, Barras, Vale, Guernsey.
Owned by A. Le Patourel, La Ramee, St. Peter-Port, Guernsey.

Progeny.	Record Lbs. Milk	B. Fat.
Daughters.		
1. Imp. Golden Jessie's Primrose 18657, A. R. 676	8796.10	399.40
Re-entry	9783.90	442.94
2. Imp. Duvaux Lass I 22560, A. R. 725	8265.60	440.63
3. Imp. Sequel's Busy Bee 21343, A. R. 927	10010.56	471.80
4. Imp. Rosette I of the Baissieres 28535, A. R. 1276	8434.90	380.51

Imp. Sequel's Monogram 15649, A. R.
Sire, Imp. Masher's Sequel 11462, A. R.
Dam, France's Honoria (R. G. A. S. 4670, P. S.).
Born Nov. 30, 1905. Bred by Alfred Le Patourel, Island of Guernsey.
Imp. Nov. 20, 1909 by Clarence Whitman, Katonah, N. Y.

Progeny.	Record Lbs. Milk.	B. Fat.
Daughters, 61 registered.		
1. Imp. Levonia's Beauty V 32058, A. R. 2061	8990.10	424.30
2. Imp. Sequel's Marcia 29323, A. R. 2281	8144.80	352.84
3. Imp. Sequel's Daisy of the Manor 31231, A. R. 2322	10481.80	461.93
Re-entry	12209.60	503.67
4. Imp. Jeanette of the Duvaux II 27498, A. R. 2405	10818.70	451.16
5. Imp. Fan IV of the Croute 28519, A. R. 2442	11872.80	539.34
6. Imp. White Heather's Monogram 33792, A. R. 2474	11996.60	583.24
7. Imp. Victorina of the Isle 28500, A. R. 2589	10650.70	478.42
8. Imp. Sherwill's Jeannette IV 33251, A. R. 2600	6125.50	296.70
9. Imp. Little One 35807, A. R. 2601	7683.60	348.20
10. Imp. Violet IV of the Grandes Capelles 26950, A. R. 2703	10670.20	494.64
11. Imp. Sequel's Guernsey Lily 28377, A. R. 2734	11539.10	534.97
12. Imp. Beauty's Pride II of Newgrove 37512 A. R. 2947	6594.50	299.30
Sons, 30 registered.		
Imp. Nellie's Sequel 14545, A. R.		
Imp. Clara's Sequel 29414, A. R.		
Alderney II (R. G. A. S. 2215 P. S.), 1 daughter in A. R.		
Imp. Granny VIII of the Choffins 40665, A. R. 3065	5841.20	320.96

Seven Up 6921, A. R.
Sire, Le Grand King 6056; Dam, Belle King 9903.
Born June 5, 1900. Bred by D. W. Clark, Portland, Me.
Sold Mar. 8, 1901 to Henry M. Cowles, Farmington, Conn.
" June 26, 1905 to C. H. Eno, Simsbury, Conn.

Progeny.	Record Lbs. Milk.	B. Fat.
Daughters, 12 registered.		
1. Eileen 16359, A. R. 500	6494.60	333.60
2. Gladys of Elm Tree Farm 21148, A. R. 2772	11304.60	500.74
Sons, 11 registered.		
Wasatch 9503, A. R.		

Imp. Shamrock of the Douit 16913, A. R.
Sire, Governor II of Clairmont (R. G. A. S. 1681 P. S.); Dam, Maid of the Douit (R. G. A. S. 2744 F. S.).
Born June 16, 1906. Bred by Le Cheminant Bros., Island of Guernsey.
Imp. Apr. 4, 1910 by Arthur Meeker, Lake Forest, Ill.
Sold Apr. 29, 1910 to A. H. Marks, Akron, Ohio.

Progeny.	Record Lbs. Milk.	B. Fat.
Daughters, 24 registered.		
1. Imp. Shamrock's Italia 27578, A. R. 1627	6615.70	349.13
2. Imp. Flora II of the Belles 34341, A. R. 2072	8330.40	450.46
Daughters not in A. R. but having A. R. progeny.		
Primata of Frogmore (R. G. A. S. 9113 P. S.).		
Sons, 2 registered.		
Imp. Reamus of the Isle 16916, 1 daughter in A. R.		
Bess of Briarbank 37898, A. R. 2995	5983.40	305.44

Shamrock II of the Douit (R. G. A. S. 2094 P. S.), A. R.
Sire, Wise Boy (R. G. A. S. 1672 P. S.); Dam, Maid of the Douit (R. G. A. S 2744 F. S.).
Born Aug. 4, 1907. Bred and owned by Le Cheminant Bros., Castel, Guernsey.

Progeny.	Record Lbs Milk.	B. Fat.
Daughters.		
1. Imp. Marie II of la Maison d'Aval 34355, A. R. 2579	7586.40	443.15
2. Imp. Beauty XI of the Forgettes 37511, A. R. 2586	6840.70	389.76

Sheet Anchor 2934, A. R.
Sire, Imp. Lord Stranford 2187; Dam, Imp. Bienfaitrice 4th 3657.
Born Dec. 2, 1891. Bred by L. P. Morton, Rhinecliff, N. Y.
Sold Apr. 18, 1892 to H. McK. Twombly, Madison, N. J.

Progeny.	Record Lbs. Milk.	B. Fat.
Daughters, 33 registered.		
1. Sheet Anchor's Rutila 9170, A. R. 43	7908.89	392.39
Re-entry	10037.70	477.83
2. Alpine Maid 10271, A. R. 99	8368.84	418.23
3. Country Lassie 12230, A. R. 149	7332.90	372.57
4. Grande Dame 13138, A. R. 206	7786.05	384.84
Re-entry	11801.85	558.85
Daughters not in A. R. but having A. R. progeny.		
Engadine 7489.		
Sheet Anchor's Camilla 1119.		
Sheet Anchor's Lassie 11117.		
Sons, 40 registered.		
Best Bower 4715, A. R.		
Main Stay 3789, A. R.		
Millionaire 4955, A. R.		
Selectrina's College Boy 4437, A. R.		
Sheet Anchor 2d 4149, A. R.		
Rutila's Sheet Anchor 5701, A. R.		
Volta 4163, A. R.		
Life Buoy 6306, 1 daughter in A. R.		
Elsie of Woodend 19855, A. R. 1059	7234.90	369.34
Sheet Anchor 5th 6993, 1 daughter in A. R.		
Amelia Colleena 17965, A. R. 833	7908.60	433.03

Sheet Anchor 2d 4149, A. R.
Sire, Sheet Anchor 2934, A. R.; Dam, Rutila's Daughter 6670.
Born Apr. 8, 1895. Bred by H. McK. Twombly, Madison, N. J
Sold Aug. 3, 1896 to Isabel S. Wilhelm, Harrisburg, Pa.
" Jan. 16, 1899 to S. M. Shoemaker, Stevenson, Md.

Progeny.	Record Lbs. Milk.	B. Fat.
Daughters, 23 registered.		
1. Proda of Burnside 14229, A. R. 55	8115.17	459.59
2. Peaches of Paxtang 10333, A. R. 237	8653.89	477.67
3. Sultana 2d of Paxtang 11250, A. R. 360	9392.25	455.70
Daughters not in A. R. but having A. R. progeny.		
Rilma of Paxtang 10331.		
Virginia Girl 11128.		

Sons, 16 registered.
Chantilly's Sheet Anchor 12067, A. R.
Fillmore's Sultan 9117, A. R.
Sultana's Sailor 7536, A. R.
Sultan of Burnside 8114, A. R.

Shylock of Darlington 4579, A. R.
Sire, Tom Reed 3748; Dam, Nubia's Vesta 5986.
Born May 9, 1896. Bred by C. R. Bridgman, Darlington, Wis.
Sold Feb. 19, 1897 to Chas. Solveson. Nashotah, Wis.
" July 25, 1900 to Kansas State Agr'l College, Manhattan, Kan.
" Mar. 17, 1904 to Charles Peterson, Mesa, Ariz.

Progeny.	Record Lbs. Milk.	B. Fat.
Daughters, 16 registered.		
1. Hedwig B. 12574, A. R. 719	9536.40	415.28
2. Augusta's Pride 13350, A. R. 876	6421.80	363.94
Daughters not in A. R. but having A. R. progeny.		
Elise H. 12575.		
Evaline's Nubia 11414.		
Shylock's Fantine 11415.		
Louise B. 11534.		
Sons, 12 registered.		
First of Glyndwr 5641, A. R.		
Carl P. V. 6540, 1 daughter in A. R.		
Ilma of Fern Ravine 15322, A. R. 349	6033.30	274.41
Delmar 6098, 1 daughter in A. R.		
Sunbeam of Linden's Valentine 15130, A. R. 645	7657.80	482.84

Sir Bonny 6084, A. R.
Sire, Sir Fantine 4416, A. R.; Dam, Bonnie Beauty 2d 10082.
Born June 5, 1899. Bred by Charles L. Hill, Rosendale, Wis.
Sold July 2, 1900 to O. Koogle, Ohio City, Ohio.
" Feb. 3, 1903 to A. R. Collins, Xenia, Ohio.

Progeny.	Record Lbs. Milk.	B. Fat.
Daughters, 14 registered.		
1. Fair Cozie's Queen 17217, A. R. 517	7702.90	380.81
2. Orinda 19309, A. R. 2799	10769.70	632.86
Daughters not in A. R. but having A. R. progeny.		
Maud's Perfection 18595.		
Sons, 10 registered.		

Sir Coral 5239, A. R.
Sire, Sir Fant ne 4416, A. R.; Dam, Coralette 5722.
Born Aug. 19, 1897. Bred by Geo. C. Hill & Son, Rosendale, Wis.
Sold Dec. 21, 1898 to M. M. & E. J. Hollingsworth, Landenberg, Pa.

Progeny.	Record Lbs. Milk.	B. Fat.
Daughters, 22 registered.		
1. Roselle's Imperial 13490, A. R. 124	6455.51	305.01
2. Countess Coral Beauty 14353, A. R. 208	8170.54	423.97
3. Alta's Pearl 14278, A. R. 236	6708.59	310.88
4. Vega 2d 15926, A. R. 375	6382.39	284.15
5. Coral Roselle 15925, A. R. 824	10430.30	510.02
Daughters not in A. R. but having A. R. progeny.		
Gem's Climax 16293.		
Sons, 31 registered.		

Sir Craftsman 7693, A. R.
Sire, Sir Mid 4567; Dam, Miss Buttermaker 9058.
Born Mar. 31, 1899. Bred by Est. E. F. Bowditch, Framingham, Mass.
Sold Feb. 1, 1902 to George Mixter, Hardwick, Mass.
Owned by Est. George Mixter, Hardwick, Mass.

Progeny.	Record Lbs. Milk.	B. Fat.
Daughters, 20 registered.		
1. Sir Craftman's Select 21826, A. R. 2006	9598.30	460.56
2. Germania's Great Granddaughter 26180, A. R. 2331	10964.70	477.11
3. Fairy Crafty 26408, A. R. 2396	11344.00	496.58
4. Thirty Thousand One Hundred Seventeen 30117, A. R. 2657	11031.40	558.28
5. Hardwick Sally 24372, A. R. 2780	11274.30	546.38
6. Dayspring of Hardwick 4th 26189, A. R. 2781	11183.90	582.42
7. Lady Germania 26418, A. R. 3089	9496.40	502.60
Sons, 5 registered.		

Sir Fantine 4416, A. R.
Sire, Tricksey's Balboa 2840; Dam, Fantine 2d 3730.
Born Oct. 6, 1895. Bred by Chas. Solveson, Nashotah, Wis.
Sold Mar. 10, 1896 to Chas. L. Hill, Rosendale, Wis.

Progeny.	Record Lbs. Milk.	B. Fat.
Daughters, 14 registered.		
1. Sukine 10323, A. R. 47	6881.50	354.07
Re-entry	7401.70	378.88
Re-entry	8615.80	461.18
2. Primrose of Salem 12524, A. R. 216	8862.50	500.63
3. Countess Fantine 14730, A. R. 344	9399.60	502.59
Re-entry	11363.00	582.33
Re-entry	9632.40	462.91
Daughters not in A. R. but having A. R. progeny.		
May Fantine 10324.		
Rose Bishop 12529.		
Sons, 16 registered.		
Sir Coral 5239, A. R.		
Sir Bonny 6084, A. R.		
Sir Golden 8037, 1 daughter in A. R.		
Ellalee of Paxtang 19312, A. R. 760	7272.02	339.02
King Tricksey 7816, 1 daughter in A. R.		
Lady Lucy of Homestead 17329, A. R. 2794	9235.10	397.51

Sir Ford 3440, A. R.
Sire, Orange Duke 2476; Dam, Primrose Ford 3d 2376.
Born Mar. 6, 1893. Bred by Chas. O. Potter, Franklin, N. Y.
Owned by Chas. O. Potter, Franklin, N. Y.

Progeny.	Record Lbs. Milk.	B. Fat.
Daughters, 18 registered.		
1. Madame Rose 10759, A. R. 166	9330.40	481.07
2. Mosella Rose 10716, A. R. 243	10365.80	504.88
3. Agnes Fern 12426, A. R. 501	11616.00	513.30
Sons, 20 registered.		
Sir Ford 3d 7363, A. R.		

Sir Ford 3d 7363, A. R.
Sire, Sir Ford 3440, A. R.; Dam, Fern of Franklin 6329.
Born Feb. 21, 1901. Bred by Chas. O. Potter, Franklin, N. Y.
Sold June 2, 1902 to M. H. & A. E. Packer, Portlandville, N. Y.

Progeny.	Record Lbs. Milk.	B. Fat.
Daughters, 13 registered.		
1. Matilda of Spring Brook 25649, A. R. 991	7406.10	428.20
Re-entry	9227.30	526.83
2. Bess of Spring Brook 24513, A. R. 1150	9332.90	451.51
Sons, 8 registered.		

Sir Galahad 6254, A. R.
Sire, Tricksey's Squire 2542; Dam, Lily of Wayland 3d 7374.
Born June 27, 1899. Bred by John Cuckson, Wayland, Mass.
Sold Apr. 1, 1900 to Francis Shaw, Wayland, Mass.

Progeny.	Record Lbs. Milk.	B. Fat.
Daughters, 25 registered.		
1. Sir Galahad's Princess 20461, A. R. 878	7067.42	365.11
Re-entry	7263.43	392.30
Re-entry	9763.70	507.17
2. Sir Galahad's Select 22987, A. R. 1358	6998.00	326.82
Daughters not in A. R. but having A. R. progeny.		
Miss Greta 20468.		
Princess Select of Muster Hill 2d 18844.		
Sir Galahad's Lilian 22986.		
Picottine's Lily 20464.		
Sons, 5 registered.		
Prince Select of Muster Hill 10278, 1 daughter in A. R.		
Prince's Zetella 22989, A. R. 1308	6371.40	334.41
Princess Select's Son 11025, 1 daughter in A. R.		
Picottine's Lily 3d 33897, A. R. 2693	8442.40	419.63

Sir Marcus (R. G. A. S. 1816 P. S.), A. R.
Sire, Royal Governor of l'Etiennerie (R. G. A. S. 1484 P. S.), A. R.; Dam, Nora IV of Les Houards (R. G. A. S. 6038 P. S.).
Born Oct. 14, 1905. Bred by F. G. Heaume, Les Houards, Forest, Guernsey.
Owned by P. De La Rue, Esperanza, Forest, Guernsey.

Progeny.	Record Lbs. Milk.	B. Fat.
Daughters.		
1. Imp. Aimable IV of the Vauquiedor 25580, A. R. 1339	5467.00	336.08
2. Imp. Sookey of the Vauquiedor 25582, A. R. 1342	5960.20	322.67
3. Imp. Rosenheim II of the Hall 28468, A. R. 1567	8750.60	455.32
Re-entry	12026.00	643.89
4. Imp. Fillpail IV of the Hall 35462, A. R. 1810	8050.40	447.40
5. Imp. Lily II of the Hall 28470, A. R. 2042	6469.30	336.04
6. Imp. Hubert's Jessie IV 34324, A. R. 2308	9430.70	494.63
7. Imp. Fete Maid of Anna Dean Farm 46903, A. R. 3021	8534.10	501.32
Daughters not in A. R. but having A. R. progeny.		
Imp. Dewdrop of the Hall 35190.		

Sir Masher 11082, A. R.
Sire, Imp. Masher's Galore 8572, A. R.; Dam, Imp. Lady Archer XII 17559, A. R. 473.
Born Dec. 9, 1905. Bred by V. Everit Macy, Ossining, N. Y.
Sold May 15, 1906 to W. A. Alexander, Union Springs, N. Y.

Progeny.	Record Lbs. Milk.	B. Fat.
Daughters, 18 registered.		
1. Sunnyside Marie 42697, A. R. 2506	8556.00	429.18
2. Masher's Florence of Sunnyside 26743, A. R. 2651	9750.00	434.09
3. Sir Masher's Josephine of Sunnyside 37560, A. R. 2863	8269.80	347.83
Sons, 28 registered.		

Sir Newlyn (R. G. A.S. 1264 P. S.), A. R.
Sire, Sly of the Bordages I (R. G. A. S. 1110 P. S.); Dam, Countess Sucotte VI (R. G. A. S. 3892, P. S.).
Born May 28, 1900. Bred and owned by T. Martel, Les Bordages, St. Saviours Guernsey.

Progeny.	Record Lbs. Milk.	B. Fat.
Daughters.		
1. Imp. Lisle's Daisy 19496, A. R. 653	5812.20	309.06
2. Imp. Countess Wissy 16508, A. R. 941	7738.50	485.77
Daughters not in A. R. but having A. R. progeny.		
Countess Sucotte IX (R. G. A. S. 5455 P. S.).		
Daisy III Des Caches (R. G. A. S. 2396 F. S.).		
Sons.		
Imp. Coronation King I 8840, 1 daughter in A. R.		
Cora of Elm Shade 17711, A. R. 1295	10200.75	479.36

Sir Primrose 5528, A. R.
Sire, Viscount 2177, A. R.; Dam, Primrose's Tricksey 7236, A. R. 2.
Born Apr. 13, 1898. Bred by Geo. C. Hill & Son, Rosendale, Wis.
Sold Dec. 10, 1898 to Chas. J. Miller, Newfane, N. Y.
" Dec. 30, 1902 to E. T. Gill, Haddonfield, N. J.

Progeny.	Record Lbs. Milk.	B. Fat.
Daughters, 24 registered.		
1. Bonnie Girl of Haddon 28924, A. R. 1202	7781.30	408.43
2. Lalla H. 25337, A. R. 1892	8639.30	418.89
Daughters not in A. R. but having A. R. progeny.		
Glenwood Girl 4th's Daughter 24676.		
Elizabeth Primrose 21579.		
Grace of Haddon 22614.		
Glenwood Girl 6th's Daughter 25478.		
Sons, 8 registered.		
Glen Haddon 10700, A. R		

Sir Rob Roy 3713, A. R.
Sire, Honest John 2474; Dam, Jeweller's Le Cheminant 1213.
Born Mar. 10, 1894. Bred by Geo. Stilson, Franklin, N. Y.
Sold Jan. 2, 1895 to E. P. Turner, New Vineyard, Me.
" Jan. 14, 1901 to R. A. Borden, Easton, N. Y.

Progeny.	Record Lbs. Milk.	B. Fat.
Daughters, 23 registered.		
1. Inez of Applecot 15844, A. R. 453	6247.90	376.89
2. Will's Choice 17805, A. R. 912	8949.88	471.71
3. May Day of Applecot 15497, A. R. 949	7547.60	418.05
Sons, 11 registered.		

Sir Rocmont 4438, A. R.
Sire, Rocmont 2021; Dam, Gipsy 2d of Level Green 4200.
Born Sept. 13, 1892. Bred by R. H. Page, Columbus, N. J.
Sold Mar. 16, 1896 to George Campbell, Philadelphia, Pa.

Progeny.	Record Lbs. Milk.	B. Fat
Daughters, 22 registered.		
1. Fernwood of Chantilly 11886, A. R. 37	7782.66	327.08
2. Lalla Boots of Chantilly 3d 14973, A. R. 1402	8735.20	411.16
Daughters not in A. R. but having A. R. progeny.		
Hilda C. 14972.		
Lalla Boots 3d 14976.		

Sons, 14 registered.
Jim Corbett 6289, 1 daughter in A. R.
Rocmont's Countess 2d 18863, A. R. 462..... 6371.80 269.00
Rocmont of Chantilly 6382, 1 daughter in A. R.
Tina B. of Seneca 17958, A. R. 2528..... 7614.60 366.64

Sir Wilfred (R. G. A. S. 1420 P. S.), A. R.
Sire, Interest (R. G. A. S. 1259 P. S.); Dam, Bon Espoir VI (R. G. A. S. 3610 P. S.).
Born Feb. 28, 1902. Bred and owned by J. Le Page, Villocq, Castel, Guernsey.

Progeny.	Record Lbs. Milk.	B. Fat.
Daughters.		
1. Imp. Pass Cora 19683, A. R. 729	7134.62	352.20
2. Imp. Cherry Girl of the Villocq 21271, A. R. 778	9614.05	427.25
Daughters not in A. R. but having A. R. progeny.		
Flora of the Blancs Bois (R. G. A. S. 6469 P S).		
Sons		
Stanley of Rose Farm (R. G. A. S. 1560 P. S.) A. R.		

Skeezicks 9979, A. R.
Sire, Treynore 3523, A. R.; Dam, Yeksa Lind 14275, A. R. 377.
Born Jan. 9, 1905. Bred by Fred Rietbrock, Milwaukee, Wis.
Sold May 10, 1907 to Myron C. Wick, Youngstown, Ohio.
" July 11, 1910 to Est. Myron C. Wick, Youngstown, Ohio.

Progeny.	Record Lbs. Milk.	B. Fat.
Daughters, 35 registered.		
1. Yeksa Starlight 22216, A. R. 1023	5850.30	326.78
2. Yeksa Una 22217, A. R. 1052	5695.50	321.91
3. Fannie of Helendale 23110, A. R. 1368	6949.30	415.15
4. Carol of Chestnut Hill 24587, A. R. 1491	8974.30	459.45
5. Uneeda Maid 26195, A. R. 1693	7039.40	358.04
6. Annie's Pride 26197, A. R. 2024	8090.00	377.48
7. Rosaline of Waukesha 28059, A. R. 2103	8760.60	408.21
8. Beauty of Chestnut Hill 24588, A. R. 2183	10187.30	422.49
9. Maggie Campbell of Chestnut Hill 24590, A. R. 2208	7295.20	349.09
10. France Queen of Chestnut Hill 25127, A. R. 2561	9890.90	491.15
Sons, 23 registered.		
Increase 12459, A. R.		

Sly of the Bordages II (R. G. A. S. 1330 P. S.), A. R.
Sire, Sly of the Bordages I (R. G. A. S. 1110 P. S.); Dam, Countess Sucotte V (R. G. A. S. 3915 P. S.).
Born June 7, 1901. Bred by T. Martel, Les Bordages, St. Saviour's, Guernsey.

Progeny.	Record Lbs. Milk.	B. Fat.
Daughters.		
1. Imp. Countess Daisy I 17565, A. R. 750	8622.80	502.29
2. Imp. Rosy of the Palotterie IV 18897, A. R. 1378	9742.00	586.02
Re-entry	11077.15	718.15
Daughters not in A. R. but having A. R. progeny.		
Imp. Dusky Queen 19487.		

Smilax of the Niaux (R. G. A. S. 1385 P. S.), A. R.
Sire, Sly of the Bordages I (R. G. A. S. 1110 P. S.); Dam, Confidence III (R. G. A. S. 4890 P. S.).
Born Sept. 3, 1901. Bred and owned by B. Nicolle, Niaux, Castel, Guernsey.

Progeny.	Record Lbs. Milk.	B. Fat.
Daughters.		
1. Imp. Lily Valinquet IV 32030, A. R. 1575	8416.50	493.25
Re-entry	12176.60	685.49
2. Imp. Marcia of the Grand Fort 28426, A. R. 1912	7839.40	472.65
Daughters not in A. R. but having A. R. progeny.		
Beatrice of Les Gouies (R. G. A. S. 3182 F. S.).		

Solomon F. 2386, A. R.
Sire, Imp. Squire of Les Vauxbelets 5th 1269; Dam, Imp. Sardinia 1861.
Born May 28, 1887. Bred by Wm. B. Harvey, West Grove, Pa.
Sold June 3, 1890 to J. E. Middaugh, Scio, N. Y.
" June 24, 1894 to R. J. Walker, Duke Centre, Pa.

Progeny.	Record Lbs. Milk.	B. Fat.
Daughters, 4 registered.		
1. Elite of Maplehurst 8452, A. R. 18	9197.35	472.06
2. Buttercup of Maplehurst 8994, A. R. 27	9127.40	446.98
Sons, 3 registered.		
Solomon F. 2d 3951, A. R.		

Solomon F. 2d 3951, A. R.
Sire, Solomon F. 2386, A. R. ; Dam, Belle F. 5558.
Born Dec. 5, 1894. Bred by J. E. Middaugh, Scio, N. Y.
Sold Jan. 27, 1898 to E. S. Bartlett, Belfast, N. Y.

Progeny.	Record Lbs. Milk.	B. Fat.
Daughters, 6 registered.		
1. Portia of Maplehurst 10071, A. R. 22	11622.65	602.37
2. Pride of Maplehurst 10070, A. R. 25	9053.70	446.52
3. Lady May of Elm Place 12549, A. R. 26	7859.30	403.34
4. Fair Rosamond of Maplehurst 12165, A. R. 104	8633.40	393.93
Daughters not in A. R. but having A. R. progeny.		
Lady Belle of Maplehurst 10084.		
Maisie of Maplehurst 11004.		
Sons, 2 registered.		
Malcolm of Maplehurst 5626, A. R.		
King Solomon of Elm Place 6704, A. R.		

Sorograf 8674, A. R.
Sire, Wolfram 5640, A. R.; Dam, Grafo 9787.
Born Dec. 6, 1902. Bred by N. K. Fairbank, Lake Geneva, Wis.
Owned by Est. N. K. Fairbank, Lake Geneva, Wis.
Sold June 19, 1903 to Geo. D. Telfer, Fort Atkinson, Wis.
" Mar. 20, 1906 to M. D. Cunningham, Kansasville, Wis.
" Apr. 9, 1907 to P. C. Ranney, Elkhorn, Wis.
" Sept. 10, 1909 to W. H. Aldrich, Burlington, Wis.

Progeny.	Record Lbs. Milk.	B. Fat.
Daughters, 7 registered.		
1. May Queen of Brookside 19732, A. R. 940	5711.60	313.21
Re-entry	7672.50	398.51
2. Novenda 20143, A. R. 2118	7505.20	457.22
Sons, 7 registered.		

Imp. Souvenir de l'Etiennerie 21925, A. R.
Sire, Imp. Pride of Day 17126, A. R.; Dam, Antoinette's Queen's Prize V (R. G. A. S. 4843 P. S.).
Born Apr. 16, 1908. Bred by Thomas Le Prevost, Island of Guernsey.
Imp. Mar. 29, 1912 by F. S. Peer, Ithaca, N. Y.
Sold Apr. 29, 1912 to Elbert H. Baker, Gates Mill, Ohio.

Progeny.	Record Lbs. Milk.	B. Fat.
Daughters, 30 registered.		
1. Imp. Golden Wish 35248, A. R. 2785	9990.30	458.09
2. Imp. Daisy of the Forest 39690, A. R. 3079	7918.80	373.43
3. Imp. Violet des Jaonnets VI 44622, A. R. 3080	7369.70	402.67
4. Imp. Honey Bee of St. Saviour's 44618, A. R. 3184	11521.40	564.73
Sons, 7 registered.		

Sport of Meadowbrook 7552, A. R.
Sire, Filipeno 5687; Dam, Tostevin's Perfection 11867.
Born Aug. 3, 1901. Bred by R. V. Lindabury, Bernardsville, N. J.
Sold Apr. 1, 1903 to Howard Van Syckle, Lebanon, N. J.

Progeny.	Record Lbs. Milk.	B. Fat.
Daughters, 6 registered.		
1. Camelia of Lebanon 20379, A. R. 666	6773.78	316.42
Re-entry	10936.00	487.94
2. Pearletta 2d 20381, A. R. 688	7089.55	339.08
Re-entry	10848.59	467.25
3. Pearlitena 20378, A. R. 819	8041.53	398.51
Re-entry	9861.39	462.02

Imp. Spotswood Golden Jewel 10823, A. R.
Sire, Golden Jewel (R. G. A. S. 1336 P. S.); Dam, Imp. Lady Beatrice of Lilyvale 18526.
Born Aug. 11, 1905. Bred by H. M. Ozanne, Island of Guernsey.
Imp. in dam by Edward T. Price, Broad Axe, Pa.
Sold May 17, 1906 to John Tyler, Salem, N. J.

Progeny.	Record Lbs. Milk.	B. Fat.
Daughters, 26 registered.		
1. Spotswood's Buttercup 33569, A. R. 2963	8982.60	483.90
2. Golden Belle of Maple Lane 32194, A. R. 2974	8275.80	407.03
Sons, 14 registered.		

Imp. Spotswood King of the Lorier 9584, A. R.
Sire, Captain Powell (R. G. A. S. 1438 P. S.); Dam, Imp. Spotswood Angelica 17553.
Born July 23, 1904. Bred by P. Gavey, Island of Guernsey.
Imp. in dam by Edward Trotter Price, Broad Axe Pa.
Sold Oct. 19, 1904 to Gage E. Tarbell, Smithville Flats, N. Y.

Progeny.	Record Lbs. Milk.	B. Fat.
Daughters, 11 registered.		
1. Carossa's Queen 25724, A. R. 1431	6860.80	357.87
2. Sue of Tarbell Farms 2d 32738, A. R. 2380	10515.50	473.53
Sons, 11 registered.		

Imp. Spotswood Masher Sequel 9687, A. R.
Sire, Imp. Masher's Sequel 11462, A. R.; Dam, Imp. Justinee's Golden Queen 17552, A. R. 436.
Born June 3, 1904. Bred by A. Billy, Island of Guernsey.
Imp. in dam by Edward T. Price, Broad Axe, Pa.
Sold Oct. 19, 1904 to James Logan Fisher, Philadelphia, Pa.
" Oct. 7, 1908 to M. L. Welles, Rosendale, Wis.

Progeny.	Record Lbs. Milk.	B. Fat.
Daughters, 29 registered.		
1. Bonfire's Flower 6th 24463, A. R. 1729	8312.60	460.50
2. Hulda of Birchwood 32252, A. R. 2014	6564.00	299.22
3. Masher's Golden of Birchwood 32340, A. R. 2030	7075.90	306.30
4. Gloria of Birchwood 32251, A. R. 2140	7471.10	355.46
5. Helen of Birchwood 32253, A. R. 2141	5964.60	306.69
6. Freya B. 25625, A. R. 2821	9864.20	414.91
7. Ida of Birchwood 35074, A. R. 3162	6882.00	306.96
Sons, 39 registered.		
Weale 13194, A. R.		

Imp. Spotswood Sequel 9686, A. R.
Sire, Imp. Masher's Sequel 11462, A. R.; Dam, Imp. Spotswood Busy Bee 17606.
Born May 22, 1904. Bred by John Nicolle, Island of Guernsey.
Imp. in dam by Edward T. Price, Broad Axe, Pa.
Sold Oct. 19, 1904 to Percival Roberts, Jr., Narberth, Pa.
" June 15, 1906 to E. T. Gill, Haddonfield, N. J.
" June 15, 1909 to G. B. Tallman, Fayetteville, N Y.
" Sept. 2, 1911 to George W. Love & Son, Garrettsville, Ohio.

Progeny.	Record Lbs. Milk.	B. Fat.
Daughters, 59 registered.		
1. Lina of Penshurst 21321, A. R. 1142	9371.30	421.58
2. Sequel's Caprice of Haddon 27380, A. R. 1171	8908.20	362.73
3. Lucretia's Daughter of Haddon 28926, A. R. 1224	7943.70	350.22
4. Lady Lesbia 25142, A. R. 1348	7739.50	424.04
Re-entry	13582.75	787.03
5. Coquette of Haddon 24333, A. R. 1349	8340.50	432.03
Re-entry	10336.10	556.19
6. Shop Girl of Haddon 27381, A. R. 1397	9307.10	340.88
7. Masher's Nubiana of Haddon 28931, A. R. 1525	6562.00	281.06
8. Majella of Haddon 32140, A. R. 2095	8227.10	425.31
9. Play Girl of Haddon 27379, A. R. 2535	7559.00	455.67
10. Sequel's Pink of Maplehurst 34210, A. R. 3133	9924.40	478.77
Sons, 32 registered.		
Masher's Bonny Boy of Haddon 15454, A. R.		

Imp. Spotswood's Rival 8346, A. R.
Sire, Rival (1343 E. G. H. B.); Dam, Imp. Itchen Lady 2d 15194.
Born May 7, 1902. Bred by Sir H. D. Tichborne, Bart., England.
Imp. in dam by Edward T. Price, Broad Axe, Pa.
Sold Oct. 19, 1904 to P. H. McCormick Bel Air Md.

Progeny.	Record Lbs. Milk.	B. Fat.
Daughters, 25 registered.		
1. Norwood Sweet Alice 31428, A. R. 2096	7808.70	380.86
2. Naomi Trink of Dunleith 31425, A. R. 2349	6761.50	374.28
3. Esther's Lassie of Norwood 19899, A. R. 2614	8755.50	469.57
4. Norwood Lady Makefield 31421, A. R. 2615	12967.00	593.75
5. Esther's Chloe of Norwood 25195, A. R. 2795	9181.90	468.18
6. Itchen Queen of Norwood 36037, A. R. 3030	7905.80	381.80
7. Rival's Early Dawn 35276, A. R. 3086	8135.80	396.07
Daughters not in A. R. but having A. R. progeny.		
Sweet Alice's Rival Girl of Norwood 31420.		
Sons, 10 registered.		

Springer 2685, A. R.
Sire, Count Paulsdale 1655; Dam, Miss Amy 504.
Born Oct. 1, 1890. Bred by G. E. Gordon, Koshkonong, Wis.
Sold Oct. 8, 1890 to Levi P. Morton, Rhinecliff, N. Y.
" Oct. 8, 1890 to D. B. Morrison, Fort Atkinson, Wis.
" July 1 1891 to C. I. Morrison, Fort Atkinson, Wis.
" Feb. 5, 1894 to F. W. Tratt, Whitewater, Wis.
" June 23, 1894 to N. K. Fairbank, Lake Geneva, Wis.

PROGENY. RECORD LBS. MILK. B. FAT.
Daughters, 17 registered.
1. Maltie 9184, A. R. 203 ..... 11681.60 591.96
2. Zoena 8642, A. R. 421 ..... 7657.50 367.49
Daughters not in A. R. but having A. R. progeny.
Fesdo 9072.
Sons, 26 registered.
Linnaeus 4396, A. R.
Standard 4652, A. R.
Filius 4397, A. R.
Springer, Jr., 3926, 1 daughter in A. R.
Birdie L. 15522, A. R. 803 ..... 6992.70 384.76
Springunde 4302, A. R.

Springunde 4302, A. R.
Sire, Springer 2685, A. R.; Dam, Welgunde 5004.
Born Apr. 20, 1895. Bred by N. K. Fairbank, Lake Geneva, Wis.
Sold Dec. 31, 1895 to James H. Beirne, Oakfield, Wis.
" Mar. 24, 1901 to M. G. Hathaway, Trenton Junction, N. J.
PROGENY. RECORD LBS. MILK. B. FAT.
Daughters, 24 registered.
1. Auricula 2d 12209, A. R. 106 ..... 12654.20 555.63
Re-entry 13411.60 605.50
2. Pampas 12207, A. R. 138 ..... 8118.20 412.02
3. Springunde's Lily 15577, A. R. 287 ..... 7555.80 365.48
4. Sammy's Calla Lily 2d 12206, A. R. 388 ..... 9994.70 374.52
5. The Show Girl 14957, A. R. 435 ..... 7414.00 356.95
Daughters not in A. R. but having A. R. progeny.
Dawn's Dawn 15250.
Little Gem 12204.
Sons, 12 registered.
Gold Tip 7332, A. R.
Lily Ella's Jeweller 5417, A. R.
Tops of Gold 6765, 1 daughter in A. R.
Tops of Gold's Lily 18163, A. R. 1375 ..... 10449.70 416.36
Rubina's Golden Prince 6351, 1 daughter in A. R.
Lelah Bell 16845, A. R. 1974 ..... 10324.40 519.09

Squire Millwood 3689, A. R.
Sire, Imp. He 2210; Dam, Imp. Bessie de la Pailloterie 1409.
Born June 18, 1893. Bred by Est. E. F. Bowditch, Framingham, Mass.
Owned by Est. E. F. Bowditch, Framingham, Mass.
PROGENY. RECORD LBS. MILK. B. FAT.
Daughters, 19 registered.
1. Millwood's Miss Chauntress 14511, A. R. 352 ..... 8096.00 382.35
2. Millwood's Perseverance 2d 12936, A. R. 372 ..... 10494.40 560.44
Daughters not in A. R. but having A. R. progeny.
Millwood's Cousin Agnes 12219.
Miss Buttermaker 9058.
Miss Crocus 10039.
Sons, 11 registered.
Millwood's Cousin Brilliant 7826, 1 daughter in A. R.
Millwood's Miss Daphne 16566, A. R. 309 ..... 7012.57 322.95

Squire of Beaulieu (R. G. A. S. 1437 P. S.), A. R.
Sire, Prince of the Gravees (R. G. A. S. 1253 P. S.); Dam, Imp. Daisy II of Beaulieu 18522.
Born June 5, 1902. Bred by J. J. Gavet, Beaulieu, St. Sampson's, Guernsey.
Owned by S. Bartlett, Mansell Street, St. Peter-Port, Guernsey.
PROGENY. RECORD LBS. MILK. B. FAT.
Daughters.
1. Imp. Giddy Girl of the Bouillon 25560, A. R. 1187 .. 7666.60 413.38
2. Imp. Myrtle of Park Farm 28437, A. R. 1922 ..... 8699.70 444.93
3. Imp. Mulberry of Park Farm 28430, A. R. 2727 ..... 10621.70 502.88
4. Imp. Mignonette of Park Farm 28429, A. R. 2839 ... 15802.70 704.88
Daughters not in A. R. but having A. R. progeny.
May Queen of Park Farm (R. G. A. S. 6030 P. S.).

Squire of La Lande III R. G. A. S. 1529 P. S.), A. R.
Sire, Rydale VII (R. G. A. S. 1112 P. S.); Dam, Hamel's Beauty (R. G. A. S. 2118 F. S.).
Born Mar. 15, 1901. Bred by A. Chutter, Hamel, St. Saviour's, Guernsey.
Owned by J. P. Martel, La Lande, Castel, Guernsey.
PROGENY. RECORD LBS. MILK. B. FAT.
Daughters.
1. Imp. Lady I of the Masse 23233, A. R. 828 ..... 8846.90 467.98
2. Imp. Minnette I of the Carrefour 28424, A. R. 1568 .. 11889.50 633.63
Daughters not in A. R. but having A. R. progeny.
Cobo Girl (R. G. A. S. 3289 F. S.).
Sons.
Squire of the Camp (R. G. A. S. 1702 P. S.), A. R.
Vazon Squire (R. G. A. S. 1794 P. S.), 1 daughter in A. R.
Imp. Fairy of La Porte 25558, A. R. 2206 ..... 8931.90 434.75

Squire of Primrose Farm (R. G. A. S. 1929 P. S.), A. R.
Sire, Gil Blas (R. G. A. S. 1679 P. S.).
Dam, Beauty of the King's Mills II (R. G. A. S. 4694 P. S.).
Born Aug. 2, 1906. Bred and owned by Joseph Paint, St. Saviour's, Guernsey.
PROGENY. RECORD LBS. MILK. B. FAT.
Daughters.
1. Imp. Duchess of Devon II 28747, A. R. 1661 ..... 9329.30 488.04
2. Imp. Jenemies Polly III 31976, A. R. 2259 ..... 9411.90 538.11
3. Imp. Nellie des Jenemies 29398, A. R. 2404 ..... 7170.70 416.15
4. Imp. Mignonne III of the Couture 39727, A. R. 3108 10716.90 524.42

Squire of the Camp (R. G. A. S. 1702 P. S.), A. R.
Sire, Squire of La Lande III (R. G. A. S. 1529 P. S.), A. R.
Dam, Sarah Fern (R. G. A. S. 5773 P. S.).
Born Dec. 20, 1904. Bred and owned by Y. Lanoe, Castel, Guernsey.
PROGENY. RECORD LBS. MILK. B. FAT.
Daughters.
1. Imp. Milk Channel II 25556, A. R. 1189 ..... 7880.00 393.32
Re-entry 8856.80 436.78
2. Imp. Miss Jane of Lewison 23316, A. R. 2181 ..... 8844.10 424.47

Squire Vauxbelets 6659, A. R.
Sire, Gold Mine 2420; Dam, Graceful Venus 12157.
Born Nov. 28, 1898. Bred by Shook Bros., Spring Mills, Pa.
Sold May 3, 1900 to J. P. Welsh, Bloomsburg, Pa.
" Nov. 20, 1901 to Sylvester Kitchen, Millville, Pa.
PROGENY. RECORD LBS. MILK. B. FAT.
Daughters, 26 registered.
1. Bessie Comba of Maplewood 19013, A. R. 1301 ..... 9882.80 468.84
2. Miriam of Maplewood 20395, A. R. 1425 ..... 9271.00 407.96
3. Maude Estella 20390, A. R. 2451 ..... 9119.80 373.07
4. Catherine of Edgemont 25861, A. R. 2743 ..... 9797.00 429.87
Sons, 7 registered.

Squire Wetherill 5217, A. R.
Sire, Comus 2428, A. R.; Dam, Imp. Golden Starlight 6847.
Born Aug. 23, 1897. Bred by Jas. Forsyth, Owego, N. Y.
Owned by Jas. Forsyth, Owego, N. Y.
PROGENY. RECORD LBS. MILK. B. FAT.
Daughters, 41 registered.
1. Little Sis of Riverside 15931, A. R. 247 ..... 9030.39 431.67
2. Adele of Riverside 15314, A. R. 956 ..... 8371.90 375.85
Re-entry 11048.50 506.88
3. Mistress Miriam of Riverside 15538, A. R. 1885 ..... 11164.50 567.10
4. Riverside's Maude 17847, A. R. 2768 ..... 9155.80 490.27
Daughters not in A. R. but having A. R. progeny.
Zera of Riverside 15280.
Sons, 12 registered.
Molly's King 11908, 1 daughter in A. R.
Lady Comus 22400, A. R. 1473 ..... 6299.40 304.31
Re-entry 10981.60 481.44
Betsey Boy of Riverside 8959, 1 daughter in A. R.
Clover Leaf of Charlton 17740, A. R. 2925 ..... 12752.40 635.41

Standard 4652, A. R.
Sire, Springer 2685, A. R.; Dam, Duchinette 2d 7237.
Born Jan. 23, 1896. Bred by N. K. Fairbank, Lake Geneva, Wis.
Owned by N. K. Fairbank, Lake Geneva, Wis.
PROGENY. RECORD LBS. MILK. B. FAT.
Daughters, 13 registered.
1. Standard's Morning Glory 12801, A. R. 358 ..... 12917.00 714.01
2. Twilight of Rosendale 14899, A. R. 373 ..... 6001.10 332.60
3. Robiline 2d 16117, A. R. 602 ..... 11761.00 603.59
Daughters not in A. R. but having A. R. progeny.
Bellona of Geneva 11468.
Zenobia of Geneva 15046.
Standard's Electra 16241.
Dorothy Manners 12800.
Sons, 14 registered.
Capt. Robbie 7146, A. R.
Golden Crest 7910, A. R.
Lord Roberts of Wheaton 7252, A. R.
Starlight's Excelsior 7992, A. R.
Dido's Aeneas 8675, 1 daughter in A. R.
Net of Brook Hill 20749, A. R. 951 ..... 5879.20 332.47
Dido's Standard 7683, A. R.
General Blucher 5893, A. R.

Stanley of Rose Farm (R. G. A. S. 1560 P. S.), A. R.
Sire, Sir Wilfred (R. G. A. S. 1420 P. S.), A. R.; Dam, Lady Jeannette XVI (R. G. A. S. 4387 P. S.).
Born May 17, 1904. Bred and owned by J. G. Browning, Rose Farm, St. Martin's, Guernsey.
PROGENY. RECORD LBS. MILK. B. FAT.
Daughters.
1. Imp. Roselyn of Rose Farm II 21354, A. R. 965 ..... 6903.30 362.34
2. Imp. Friquet's Pride II of Rose Farm 21374, A. R.1762 12812.40 562.21

Starlight (R. G. A. S. 1469, P. S.), A. R.
Sire, Harley of Chitral (R. G. A. S. 1182 P. S.), A. R.;
Dam, Buttercup of the Friquet (R. G. A. S. 2392 F. S.).
Born Jan. 14, 1904. Bred and owned by J. E. Sherwill, Castel, Guernsey.
PROGENY. RECORD LBS. MILK. B. FAT.
Daughters.
1. Imp. Dora IV of the Vrangue 26644, A. R. 2386 ..... 9189.25 464.87
2. Imp. Belle of the Vrangue 27541, A. R. 2652 ..... 7719.45 407.33

Starlight's Excelsior 7992, A. R.
Sire, Standard 4652, A. R.; Dam, Starlight of Geneva 9183, A. R. 536.
Born Feb. 11, 1902. Bred by N. K. Fairbank, Lake Geneva, Wis.
Sold July 10, 1903 to F. Rietbrock & Geo. C. Hill & Son, Rosendale, Wis.
" July 10, 1903 to W. D. Hoard, Fort Atkinson, Wis.
" May 11, 1908 to Jean Duluth Co., DuLuth, Minn.
PROGENY. RECORD LBS. MILK. B. FAT.
Daughters, 47 registered.
1. Almira 18384, A. R. 727 ..... 8279.60 426.29
2. Fruitful 18518, A. R. 967 ..... 8356.10 409.08
3. Tyra 20416, A. R. 968 ..... 5987.70 355.51
4. Bennison 18449, A. R. 969 ..... 7742.20 414.62
5. Creatore 20247, A. R. 971 ..... 8501.70 401.56
6. Motherwell 21611, A. R. 980 ..... 8791.70 457.49
7. Custer's Belle 2d 21568, A. R. 998 ..... 9130.30 432.47
8. Joy 18519, A. R. 999 ..... 8868.40 411.99
9. Farina 18383, A. R. 1018 ..... 8699.50 433.93
10. Annella 22082, A. R. 1054 ..... 6492.90 314.52
11. Golden Girl 22425, A. R. 1092 ..... 6190.90 332.40
12. Starlight's Fern 21567, A. R. 1199 ..... 7222.90 339.42
Re-entry 12881.10 596.07
Re-entry 12577.60 583.34
13. Fair Ellen 21963, A. R. 1369 ..... 9362.50 414.50
14. Blossom of Koshkonong Place 24507, A. R. 1582 ... 14447.50 714.05
15. Tranquil 25730, A. R. 1646 ..... 5555.00 282.74
16. Zena of Koshkonong Place 19719, A. R. 1755 ..... 8548.00 416.36
17. Endeavor 24718, A. R. 1933 ..... 8293.60 415.91
18. Hopeworthy 26603, A. R. 2040 ..... 6302.00 342.69
19. Starlight Kotelde 30885, A. R. 2162 ..... 10292.60 482.43
20. Agnes of Oak Grove 24249, A. R. 2214 ..... 8534.40 442.34
21. Starlight's Contrast 33439, A. R. 2521 ..... 9779.10 461.61
22. Starlight's Coley 33440, A. R. 2643 ..... 10975.80 583.85
Daughters not in A. R. but having A. R. progeny.
Aberta 21569.
Sons, 56 registered.
Omar 9924, A. R.
Dominion 10800, 1 daughter in A. R.
Dominionette 30393, A. R. 2066 ..... 6035.00 301.99
Pride of Koshkonong Place 10250, 1 daughter in A. R.
Quiz of Koshkonong Place 24510, A. R. 1792 ..... 6963.60 363.78

Star of Hope 2d 5569, A. R.
Sire, Star of Hope 3590; Dam, Capitola 2d of Maple Glen 4483.
Born Apr. 1, 1898. Bred by Corydon Peck, Locke, N. Y.
Sold Dec. 24, 1898 to C. O. Potter, Leonta, N. Y.

PROGENY. RECORD LBS. MILK. B. FAT.
Daughters, 22 registered.
1. Dorcas of Prospect 16169, A. R. 530..... 6717.90 316.14
2. Rose of Maple Glen 10860, A. R. 800..... 8495.20 443.13
Sons, 21 registered.
Star of Prospect 6714, 1 daughter in A. R.
Princess Leonta Girl 15010, A. R. 733..... 7553.00 398.22
Master Rose 9198, A. R.

Star of Saints (R. G. A. S. 2040 P. S.), A. R.
Sire, Coronation King IV (R. G. A. S. 1704 P. S.); Dam, Fern VIII (R. G. A. S. 6067 P. S.).
Born May 7, 1907. Bred by John Vidamour, St. Peter's, Guernsey.
Owned by T. Vidamour, St. Martin's. Guernsey.
PROGENY. RECORD LBS. MILK. B. FAT.
Daughters.
1. Imp. Beauty III du Douvre 34254, A. R. 2576..... 7606.20 474.22
2. Imp. Rose II des Reveaux 40653, A. R. 2805..... 8292.20 381.13

Stella's Deputy 6160, A. R.
Sire, Aldine's Deputy 3825; Dam, Stella of Paxtang 8716.
Born Nov. 29, 1898. Bred by James Boyd, Harrisburg, Pa.
Sold Aug. 7, 1899 to J. P. Welsh, Bloomsburg, Pa.
" Oct. 6, 1900 to Sylvester Kitchen, Welliversville, Pa.
PROGENY. RECORD LBS. MILK. B. FAT.
Daughters, 4 registered.
1. Beatrice of Orange 15273, A. R. 235..... 6199.23 267.36
2. Deputy's Lady 15360, A. R. 298..... 6019.05 293.10
Sons, 5 registered.

Storm Anchor 10576, A. R.
Sire, Strong Anchor 5849, A. R.; Dam, Hibernia's Winifred 8559.
Born Sept. 17, 1903. Bred by J. L. McCormick, Bel Air. Md.
Sold Dec. 18, 1905 to Clyde Spencer, Emmorton, Md.
PROGENY. RECORD LBS. MILK. B. FAT.
Daughters, 6 registered.
1. Princess L. of Tarbell Farms 20220, A. R. 869..... 7045.80 395.46
2. Princess Madge of Tarbell Farms 20219, A. R. 871.. 7341.90 391.28
Sons, 2 registered.

Stranford's Dewey 5566, A. R.
Sire, Imp. Lord Stranford 2187; Dam, Cora Potter 4116.
Born Nov. 11, 1897. Bred by J. B. Duke, Somerville, N. J.
Sold Feb. 20, 1899 to Louis McLane, Cockeysville, Md.
PROGENY. RECORD LBS. MILK. B. FAT.
Daughters, 13 registered.
1. Repose 13389, A. R. 339..... 8508.16 467.52
Re-entry..... 11073.20 596.94
2. Gerar Maid 12893, A. R. 1717..... 7387.90 368.56
Sons, 4 registered.

Stranford's Glenwood of Pinehurst 13609 A. R.
Sire, Glenwood Boy of Haddon 4605, A. R.; Dam, Stranford's Princess 11740, A. R. 199.
Born June 11, 1906. Bred by Mrs. E. W. Strawbridge, Moorestown, N. J.
Sold Apr. 18, 1911 to Myron H. Tichenor, Oconomowoc, Wis.
PROGENY. RECORD LBS. MILK B. FAT.
Daughters, 33 registered.
1. Tirzah of Pinehurst 25953, A. R. 1559..... 7763.50 395.27
Re-entry..... 9290.00 448.79
2. Lady Betty of Pinehurst 29721, A. R. 1774..... 5855.50 342.68
3. Castel Beauty 3d 25705, A. R. 1875..... 10404.65 539.89
4. Lady Uneeda of Pinehurst 29719, A. R. 1895 ..... 6122.30 327.84
5. Lady Dairymaid of Pinehurst 29723 A R. 2106 .... 9669.80 523.83
6. Jedetta of Pinehurst 2d 25704 A. R. 2151..... 9257.10 437.93
Re-entry..... 10563.70 513.71
7. Alphea of Pinehurst 3d 35069, A. R. 2544 ..... 7335.20 357.79
8. Jeanette of Pinehurst 35070 A. R. 2565..... 7087.40 361.71
9. Jedetta C of Pinehurst 31178, A. R. 2760..... 8779.60 418.80
Daughters not in A. R. but having A R progeny.
Selma A. of Pinehurst 26216.
Sons 38 registered.
Glendett of Pinehurst 13901, A. R.

Strenuous 8216, A. R.
Sire, Rutila's Sheet Anchor 5701, A. R.; Dam, Imp. Lady Olive 2d 10930.
Born Sept. 27, 1901. Bred by H. McK. Twombly, Madison, N. J.
Sold Oct. 26, 1904 to Robert Bacon, Barnstable, Mass.
PROGENY. RECORD LBS, MILK. B. FAT.
Daughters, 4 registered.
1. Violet of Bayside 25081, A. R. 2387..... 6867.65 348.47
2. Fernwood's Hazel of Bayside 27997, A. R. 2715..... 6580.25 319.11
Daughters not in A. R. but having A. R. progeny.
Amabel 18128.
Branford's Duchess 19571.
Sons, 7 registered.
Strenuous 2d 9665, 1 daughter in A. R.
Kellynchia 5th 23088, A. R. 2369..... 9596.60 417.07

Strong Anchor 5849, A. R.
Sire, Best Bower 4715, A. R.; Dam, Imp. Deanie 3d 7643.
Born Dec. 25, 1898. Bred by H. McK. Twombly, Madison, N. J.
Sold May 11, 1899 to P. H. McCormick, Bel Air, Md.
" Mar. 6, 1905 to Gerald Howatt, White Plains, N. Y.
" June 5, 1905 to Clarence Whitman, Katonah, N. Y.
PROGENY. RECORD LBS. MILK. B. FAT.
Daughters, 60 registered.
1. Nancy's Pet 18570, A. R. 617..... 9071.70 454.81
2. Olga of Ingleside 19836, A. R. 678..... 8177.00 370.86
Re-entry..... 11155.70 515.67
3. Makefield Belle of Katonah 20475, A. R. 787..... 7867.30 353.01
4. Bessie of Norwood 16711, A. R. 832..... 9137.00 514.37
5. Clare of Poplar Grove 2d 14845, A. R. 838..... 10110.90 520.17
6. Blue Belle of Norwood 17575, A. R. 909..... 8182.13 421.04
Re-entry..... 10417.70 520.02
7. Elizabeth of Norwood 15289, A. R. 931..... 9368.90 484.19
8. Rachel of Ingleside 19838, A. R. 1067..... 7974.50 399.83
9. Lillie of Poplar Grove 16344, A. R. 1172..... 13668.80 504.31
10. Lady Norwood of Spotswood 15996, A. R. 1228.... 8283.60 393.22
Re-entry..... 10134.60 465.31
11. Lady Bella of Katonah 23927, A. R. 1264..... 6039.50 305.66
12. Olivia of Ingleside 19837, A. R. 1313..... 8013.00 417.97
13. Dawn of Norwood 15267, A. R. 2099..... 11110.70 444.77
14. Katonah's Lassie 23928, A. R. 2645..... 8782.20 475.73
Daughters not in A. R. but having A. R. progeny.
Aberdeen of Elkview 23511.
Rhea Girl 17137.
Sweet Alice King of Norwood 19897.
Sons, 23 registered.
Nancy Mac's Son of Norwood 10044, A. R.
Roy of Norwood 8141, A. R.
Hope's Anchor 7790, 1 daughter in A. R.
Miriam's Millie 24049, A. R. 1269..... 7845.50 335.10
Milford Lassie 2d's Anchor 8467, A. R.
Silver Anchor 8791, 1 daughter in A. R.
Beulah of Pittsgrove 2d 26042, A. R. 1196..... 6466.10 355.36
Storm Anchor 10576, A. R.
Prince Mac of Katonah 11030, A. R.
Sweet Alice King's Son 8140, A. R.
Strong Anchor 2d 12836, A. R.

Strong Anchor 2d 12836, A. R.
Sire, Strong Anchor 5849, A. R.; Dam, Lady Makefield of Norwood 15287.
Born Sept. 6, 1906. Bred by Clarence Whitman, Katonah, N. Y.
Sold Dec. 8, 1908 to Joseph Eastman, Tarrytown, N. Y.
PROGENY. RECORD LBS. MILK. B. FAT.
Daughters, 2 registered.
1. Katonah's Nancy 27314, A. R. 2646..... 7193.20 384.69
2. Katonah's Bella 27315, A. R. 2648..... 6958.90 341.61
Sons, 1 registered.

Sultana's Sailor 7536, A. R.
Sire, Sheet Anchor 2d 4149, A. R.; Dam, Sultana of Paxtang 8732, A. R. 28.
Born Dec. 16, 1900. Bred by S. M. Shoemaker, Eccleston, Md.
Sold Oct. 1901 to Louis McLane, Baltimore, Md.
" Sept. 4, 1903 to S. M. Shoemaker, Eccleston, Md.
PROGENY. RECORD LBS. MILK. B. FAT.
Daughters, 10 registered.
1. Pride of Gerar 17724, A. R. 1225..... 8513.70 394.27
2. Mary Jane of Gerar 17013, A. R. 2367..... 10543.50 495.05
Re-entry..... 14222.40 694.08
3. Louise Fisher 16382, A. R. 3072..... 10634.80 494.10
Sons, 1 registered.

Sultan Bloom 12228, A. R.
Sire, Rose's Masher 9810; Dam, Questa Bloom 2d 19167.
Born May 7, 1907. Bred by R. V. Lindabury, Bernardsville, N. J.
Owned by George W. Ott, Doylestown, Pa.
Sold Aug. 15, 1907 to George J. Miller, Three Tuns, Pa.
" June 26, 1908 to John Conway, Appleton, Wis.
" Aug. 22, 1911 to P. J. Ladd, Neenah, Wis.
" Aug. 16, 1913 to A. O. McAllister, Neenah, Wis.
PROGENY. RECORD LBS. MILK. B. FAT.
Daughters, 25 registered.
1. Sultan's Lilian 35506, A. R. 2899..... 7856.70 414.02
2. Sultan's Alcina 35508, A. R. 2901..... 5910.10 307.23
Sons, 18 registered.

Sultan of Burnside 8114, A. R.
Sire, Sheet Anchor 2d 4149, A. R.; Dam, Sultana of Paxtang 8732, A. R. 28.
Born Dec. 12, 1899. Bred by S. M. Shoemaker, Eccleston, Md.
Sold Aug. 15, 1902 to Mrs. Marion G. Hathaway, Trenton Junction, N. J.
" Nov. 28, 1903 to R. V. Lindabury, Newark, N. J.
PROGENY. RECORD LBS. MILK. B. FAT.
Daughters, 17 registered.
1. Sultan's Lily of Woodside 17595, A. R. 577..... 7523.95 340.54
2. Sultan's Deanie 18373, A. R. 662..... 9039.70 369.23
Daughters not in A. R. but having A. R. progeny.
Countess Violet 3d 17088.
Eurydice of Somerset 19999.
Questa Bloom 2d 19167.
Sons, 10 registered.
Netherwood John 8872, 1 daughter in A. R.
Rosetta of Lebanon 20382, A. R. 837..... 7700.20 336.81
Sultan's Solitaire 9905, A. R.
Deanie's Sultan 9910, 1 daughter in A. R.
Divan's Deanie of Brookmead 25884, A. R. 2156.... 9411.00 468.97
Grafton of Upton Pyne 12627, 1 daughter in A. R.
Harriette of Upton Pyne 26491, A. R. 2894..... 9402.00 485.58

Sultan's Solitaire 9905, A. R.
Sire, Sultan of Burnside 8114, A. R. ; Dam, Lilyita 7241.
Born Oct. 9, 1903. Bred by Mrs. M. G. Hathaway, Trenton Junction, N. J.
Sold July 8, 1905 to Shook Bros., Spring Mills, Pa.
PROGENY. RECORD LBS. MILK. B. FAT.
Daughters, 31 registered.
1. Goldie's Irene 28852, A. R. 1371..... 7561.10 338.32
2. Grace of Pomeroy 28857, A. R. 2354..... 11336.00 481.98
Sons, 21 registered.

Sunnyside Royal K. 5764, A. R.
Sire, Star of Hope 3590; Dam, Viola of Owego 3d 8673.
Born Dec. 10, 1898. Bred by Corydon Peck, Locke, N. Y.
Owned by Franklin S. Kendall, Howells, N. Y.
Sold Jan. 9, 1899 to W. A. Alexander, Scipioville, N. Y.
PROGENY. RECORD LBS. MILK. B. FAT.
Daughters, 21 registered.
1. Lassie of Ledyard 19105, A. R. 417..... 7975.00 426.31
2. Tritoma's Maud 2d 14655, A. R. 614..... 11502.90 494.61
3. Hazel's Tulip 20265, A. R. 2371..... 8363.90 420.78
Sons, 5 registered.

Surprise (R. G. A. S. 2054 P. S.), A. R.
Sire, Taylor's Nelson (R. G. A. S. 1775 P. S.), A. R.
Dam, Imp. Miriam VI 27821, A. R. 1600.
Born June 4, 1907. Bred and owned by James Taylor, Forest, Guernsey.
PROGENY. RECORD LBS. MILK. B. FAT.
Daughters.
1. Imp. Taylor's Dairymaid 35220, A. R. 2365..... 9331.40 542.17
2. Imp. Duchess of Koshkonong Place 35651, A. R. 2550 6109.70 326.63
3. Imp. Buttercup II of Beauregard 35799, A. R. 2638.. 10623.30 659.71
4. Imp. Lily of Rondibosch 37509, A. R. 2688..... 7108.40 412.17
5. Imp. Missie des Landes 40019, A. R. 3026..... 6408.20 327.23
6. Imp. Taylor's Miriam 33517, A. R. 3070..... 7334.80 386.53
7. Imp. Actress of Anna Dean Farm 47588, A. R. 3096 9722.40 529.24

Imp. Sweet Alice King's Son 8140, A. R.
Sire, Strong Anchor 5849, A. R.; Dam, Sweet Alice King 11873.
Born Feb. 28, 1902. Bred by J. L. McCormick, Bel Air, Md.
Sold Sept. 15, 1902 to Robert W. Holland, Bel Air, Md.

PROGENY.

	Record Lbs. Milk.	B. Fat.
Daughters, 23 registered.		
1. Bess of Locust Grove 28886, A. R. 1874	8612.20	465.53
Re-entry	10581.90	569.60
2. Itchen Chloe of Norwood 36036, A. R. 2976	5879.40	283.92
3. Itchen Sweet Alice 36417, A. R. 3029	11496.60	529.49
Sons, 5 registered.		

Sylvan of Maplehurst 3950, A. R.
Sire, Prince of Carolina 1325; Dam, Miss Welcome 5560.
Born Aug. 15, 1894. Bred by M. B. Rowe, Fredericksburg, Va.
Sold Jan. 6, 1896 to John Fay, Wellsville, N. Y.

PROGENY.

	Record Lbs. Milk.	B. Fat.
Daughters, 4 registered.		
1. Picture of Elm Place 14279, A. R. 84	8648.40	393.60
2. Mollie of Maplehurst 13010, A. R. 179	6718.70	349.68
3. Diana of Maplehurst 12169, A. R. 180	8189.70	461.46
Daughters not in A. R. but having A. R. progeny.		
Picture of Elm Place 14279.		
Sons, 1 registered.		

Taycheedah Boy 10528, A. R.
Sire, Gypson's Count 8125, A. R.; Dam, Gypson's Calla Lily 19590.
Born Mar. 7, 1904. Bred by James H. Beirne, Oakfield, Wis.
Sold Sept. 1, 1905 to C. Goutermont, Taycheedah, Wis.
" May 11, 1909 to Math Michels, Peebles, Wis.

PROGENY.

	Record Lbs. Milk.	B. Fat.
Daughters, 2 registered.		
1. Mary Briar 37687, A. R. 2916	6477.30	326.86
2. Maggie Cedars 37688, A. R. 3148	5791.70	293.01
Sons, 4 registered.		

Taylor's Nelson (R. G. A. S. 17750 P. S.), A. R.
Sire, Guiding Star of the Tertre (R. G. A. S. 1448 P. S.); Dam, Imp. Amy of St. Andrew's 35518.
Born Jan. 19, 1904. Bred by P. D. Ozanne, Les Pelleys, Castel, Guernsey.
Owned by F. Shepherd, Havelet, St. Peter-Port, Guernsey.
Sold July 1905 to J. Taylor, Les Merriennes, Forest, Guernsey.

PROGENY.

	Record Lbs. Milk.	B. Fat.
Daughters.		
1. Imp. Ruth of the Isle 30266, A. R. 1446	9216.90	469.09
2. Imp. Taylor's Mabel 30265, A. R. 1447	8432.20	368.76
3. Imp. Taylor's Kathleen 30256, A. R. 1647	6308.70	411.05
4. Imp. Taylor's Buttercup 28488, A. R. 2590	8580.50	475.74
Sons.		
Surprise (R. G. A. S. 2054 P. S.), A. R.		

Teresita's Lonan 6286, A. R.
Sire, Count Lonan 3516, A. R.; Dam, Teresita 8056.
Born June 15, 1899. Bred by N. K. Fairbank, Lake Geneva, Wis.
Sold July 10, 1900 to Harry Walton, Footville, Wis.
" May 23, 1904 to Fred Vogel, Jr., Milwaukee, Wis.
" Feb. 14, 1907 to J. Gilbert Hickcox, Milwaukee, Wis.
" Feb. 14, 1907 to F. W. Smith, Kansas City, Mo.
" May 16, 1907 to Bonita Guernsey Cattle Co., Raymore, Mo.

PROGENY.

	Record Lbs. Milk.	B. Fat.
Daughters, 16 registered.		
1. Miss Lily of Fern Ravine 20315, A. R. 1520	8275.90	465.16
2. Sunshine of Fern Ravine 21548, A. R. 1987	8480.70	475.33
Sons, 12 registered.		
Lester of Fern Ravine 10944, A. R.		
Brutus of Fern Ravine 10606, 1 daughter in A. R.		
Select of Grenwode 33995, A. R. 2788	6014.20	317.94

Imp. The Conqueror II 15323, A. R.
Sire, Governor of the Chene (R. G. A. S. 1297 P. S.), A. R.; Dam, Imp. Primrose of the Gree 28518.
Born Apr. 9, 1905. Bred by Thomas Langlois, Island of Guernsey.
Imp. Aug. 30, 1909 by O. C. Barber, Akron, Ohio.

PROGENY.

	Record Lbs. Milk.	B. Fat.
Daughters, 51 registered.		
1. Imp. Lucassienne IV of the Vauquiedor 25581, A. R. 1340	5683.80	264.20
2. Imp. Conqueror's Violet Le Bas 22598, A. R. 1432	7025.40	354.25
3. Imp. Lisette III of the Bourg de Bas 29368, A. R. 1517	8337.00	401.05
4. Imp. Violet IV of Corbinez 32405, A. R. 1780	9080.90	456.70
5. Imp. Daisy Moon III 28471, A. R. 1909	12489.90	710.70
6. Imp. Beauty II des Rondiaux 28420, A. R. 2243	11720.60	587.54
7. Conqueror's Minnette 33795, A. R. 2530	7936.00	350.54
8. Imp. Lady Gree VI 40065, A. R. 2659	10715.20	560.90
9. Imp. Ivy of La Masse 31645, A. R. 3027	9723.10	512.34
10. Imp. The Conqueror's Star 44567, A. R. 3045	8782.00	452.23
Daughters not in A. R. but having A. R. progeny.		
Imp. Corfu IV 28720.		
Sons, 16 registered.		
Imp. Governor II of the Gree 19123, A. R.		
Ivy Leaf (R. G. A. S. 2197 P. S.), 1 daughter in A. R.		
Imp. Jessy Rose XII 43628, A. R. 2935	8081.80	397.87

Imp. The Conqueror III 19815, A. R.
Sire, Governor of the Chene (R. G. A. S. 1297 P. S.), A. R.; Dam, Imp. Primrose of the Gree 28518.
Born Apr. 24, 1907. Bred by Thomas Langlois, Island of Guernsey.
Imp. June 28, 1911 by F. S. Peer, Ithaca, N. Y.
Sold Sept. 1, 1911 to George W. Love & Sons, Garrettsville, Ohio.

PROGENY.

	Record Lbs. Milk.	B. Fat.
Daughters, 37 registered.		
1. Imp. Gouvernante II 35525, A. R. 2220	10328.80	479.17
2. Imp. Lady Gree's Daughter 28321, A. R. 2754	9795.20	453.06
3. Imp. Gouvernante III 40663, A. R. 2951	5645.70	323.60
Sons, 2 registered.		

Tomboy of Hilltown 9276, A. R.
Sire, Tritoma's Lad 6876; Dam, Darthea 10073, A. R. 401.
Born Sept. 16, 1903. Bred by Ira W. Grass, Perkasie, Pa.
Owned by Ira W. Grass, Perkasie, Pa.

PROGENY.

	Record Lbs. Milk.	B. Fat.
Daughters, 4 registered.		
1. Darthea of Hilltown 20221, A. R. 1353	7973.30	379.98
2. Atolla of Hilltown 21292, A. R. 2339	9670.10	450.10

Tommy Britton 5724, A. R.
Sire, Lily Islet's Deputy 4642; Dam, The Princess May 6578.
Born Nov. 26, 1898. Bred by C. Morton Smith, Philadelphia, Pa.
Sold Dec. 3, 1898 to Ezra Michener, Carversville, Pa.

PROGENY.

	Record Lbs. Milk.	B. Fat.
Daughters, 4 registered.		
1. Annie Burns 13035, A. R. 103	7175.83	361.41
2. Goldsmith Maid 13990, A. R. 183	5787.16	292.28
Sons, 3 registered.		

Traveller 3d 1644, A. R.
Sire, Imp. Traveller 340; Dam, Imp. Guernsey Lily 329.
Born June 4, 1887. Bred by Silas Betts, Camden, N. J.
Sold Jan. 12, 1888 to Corydon Peck, Locke, N. Y.
" May 20, 1891 to Mason D. Wattles, Hunts Corners, N. Y.

PROGENY.

	Record Lbs. Milk.	B. Fat.
Daughters, 27 registered.		
1. Kathleen Cottie 5403, A. R. 45	9158.85	381.45
2. Golden Lena 5747, A. R. 404	6986.60	364.97
Daughters not in A. R. but having A. R. progeny.		
Capitola 2d of Maple Glen 4483.		
Sons, 12 registered.		
Forest Prince 1890, 1 daughter in A. R.		
Pride of Wasteland 7833, A. R. 125	8055.13	438.54

Treynore 3523, A. R.
Sire, Sammy of Paulsdale 1748; Dam, Tricksey 3d 3191.
Born May 23, 1893. Bred by F. W. Tratt, Whitewater, Wis.
Sold May 3, 1901 to Fred Rietbrock, Milwaukee, Wis.
" Nov. 14, 1905 to the University of Minnesota, St. Anthony Park, Minn.

PROGENY.

	Record Lbs. Milk.	B. Fat.
Daughters, 11 registered.		
1. Lilynore 15370, A. R. 330	10067.50	490.38
Re-entry	9921.20	494.71
2. Yeksamine 15585, A. R. 379	9114.70	430.05
3. Yeksalia 15440, A. R. 579	8570.70	475.16
4. Fair Jessie 18771, A. R. 664	5590.00	307.34
5. Treynore's Lenorill 17223, A. R. 925	10335.00	505.01
Sons, 11 registered.		
Skeezicks 9979, A. R.		

Triple Champion 13067, A. R.
Sire, Guernsey Champion 8218; Dam, Imp. Violet IV of the Quartiers 18896, A. R. 534.
Born July 19, 1907. Bred by H. McK. Twombly, Madison, N. J.
Owned by J. L. Hope, Madison, N. J.
Sold Apr. 9, 1908 to E. R. Andrews, Putney, Vt.

PROGENY.

	Record Lbs. Milk.	B. Fat.
Daughters, 24 registered.		
1. Triple Champion's Isadora 30000, A. R. 1997	6725.54	379.32
2. Triple Champion's Direxia 34135, A. R. 2158	6623.95	339.69
3. Triple Champion's Marva 30001, A. R. 2400	9234.80	454.70
Re-entry	14370.30	703.27
4. Novice Masher 33365, A. R. 2609	7813.60	392.39
5. Triple Champion's Fillpail 34163, A. R. 2610	6516.50	382.05
6. Direxia's Violet 33366, A. R. 2611	7206.40	428.92
7. Marva of Elm-Leigh 34136, A. R. 2612	5815.30	313.35
Sons, 12 registered.		

Trislette's Derilius 9580, A. R.
Sire, Derilius 6643, A. R.; Dam, Royal Trislette 16882, A. R. 1437.
Born Nov. 19, 1901. Bred by F. W. Tratt, Whitewater, Wis.
Sold May 9, 1906 to Mrs. J. E. McLeran, Washington, D. C.

PROGENY.

	Record Lbs. Milk.	B. Fat.
Daughters, 21 registered.		
1. Trislette's Luetta 26074, A. R. 1097	9511.90	468.77
Re-entry	6522.80	301.93
2. Miss Luetta 27337, A. R. 1101	13010.10	539.61
3. Roy Spot 29040, A. R. 1130	5356.30	322.83
4. Trislette's Spot 18867, A. R. 1417	7587.30	363.29
Re-entry	9086.00	425.06
Daughters not in A. R. but having A. R. progeny.		
Trisdalette 26486.		
Sons 8 registered.		

Tristan 4183, A. R.
Sire, Lily's Bonny Boy 2676, A. R.; Dam, Morn 5947, A. R. 343.
Born Apr. 3, 1895. Bred by N. K. Fairbank, Lake GenevaWis.
Sold Oct. 26, 1896 to F. W. Tratt, Whitewater, Wis.

PROGENY.

	Record Lbs. Milk.	B. Fat.
Daughters, 25 registered.		
1. Electricia 9786, A. R. 359	11393.40	613.39
2. Lady Lavene 12896, A. R. 739	11235.70	524.58
3. Tristan's Royalette 16884, A. R. 863	10353.80	499.51
4. Tristan's Cinderella 10424, A. R. 1096	9337.40	454.95
5. Tristan's Dora 13310, A. R. 1239	9140.00	435.39
6. Royal Trislette 16882, A. R. 1437	7019.50	385.04
Daughters not in A. R. but having A. R. progeny.		
Diaffa's Beauty 10869.		
Janet of Whitewater 10636.		
Tristanette 9790.		
Tristan's Spot 14470.		
Tristella 14471.		
Sons, 12 registered.		
Happy Jack Tristan 5514, 1 daughter in A. R.		
Bonnie Florine's First 13117, A. R. 1399	8563.10	369.41
Khedive of Pinehurst 6537, 1 daughter in A. R.		
Selma of Pinehurst 14521, A. R. 325	8567.80	544.06
Re-entry	9593.10	615.97
Re-entry	10064.70	644.65
Re-entry	13383.30	762.88

Truro (R. G. A. S. 1401 P. S.), A. R.
Sire, Sly of the Bordages I (R. G. A. S. 1110 P. S.); Dam, Rosy of the Palotterie (R. G. A. S. 2054 F. S.).
Born Apr. 21, 1902. Bred and owned by J. Le Page, Briquet, St. Saviour's Guernsey.

PROGENY.

	Record Lbs. Milk.	B. Fat.
Daughters.		
1. Imp. Primrose of the Prevosts II 22706, A. R. 938	9266.01	639.21
2. Imp. Lil V of the Forgettes 23652, A. R. 1337	8575.80	497.40
Daughters not in A. R. but having A. R. progeny.		
Bonita of Les Bordages (R. G. A. S. 4134 F. S.).		
Sons.		
St. Jacques II (R. G. A. S. 1770 P. S.), A. R.		

Vaillantcoeur 7749, A. R.
Sire, Imp. Royal of La Lande 6223, A. R.; Dam, Imp. Francette 4th 12095.

Born Dec. 7, 1900. Bred by Howard B. Tuttle, Naugatuck, Conn.
Owned by Howard B. Tuttle, Naugatuck, Conn.

PROGENY.

Daughters, 15 registered.	Record Lbs. Milk.	B. Fat.
1. Luca Lenfestey 19307, A. R. 443	4819.30	272.31
2. Lila Lenfestey 19878, A. R. 547	6449.00	318.15
3. Ocellina 19874, A. R. 569	5899.70	309.55
4. Minoqua 19875, A. R. 595	7427.10	404.69
5. Lora Lenfestey 19880, A. R. 597	6015.30	356.41
6. Thrygela 19881, A. R. 598	6500.00	321.32
7. Etheline 20032, A. R. 700	6309.30	321.70
8. Pedalia 19885, A. R. 701	5381.80	290.36
9. Lotota Lenfestey 19887, A. R. 813	6149.30	347.40
10. Lasca Lenfesty 24777, A. R. 877	5440.10	271.03
11. Faleria 20033, A. R. 922	6609.40	373.14
12. Ladona Lenfestey 26381, A. R. 1266	7454.70	448.57
13. Romadka 26382, A. R. 1391	6177.40	332.74

Sons, 2 registered.

Veribest 9845, A. R.
Sire, Imp. May Rose King 8336, A. R.; Dam, Villanette 15767.
Born Aug. 13, 1904. Bred by H. McK. Twombly, Madison, N. J.
Sold June 29, 1905 to Moses Taylor, Mount Kisco, N. Y.

PROGENY.

Daughters, 24 registered.	Record Lbs. Milk.	B. Fat.
1. Roberta of Annandale 24472, A. R. 1485	8493.90	524.06
2. Flora of Annandale 27273, A. R. 1598	7832.90	399.12
3. Resume of Annandale 24438, A. R. 1619	11133.90	546.65
4. Olga Rose of Dellwood 37054, A. R. 3046	8354.70	459.56

Sons, 16 registered.

Victorion 4135, A. R.
Sire, Tricksey's Squire 2542; Dam, Victorine 4th 2547.
Born Mar. 16, 1895. Bred by Francis Shaw, Wayland, Mass.
Sold July 15, 1895 to Lester W. Clark, Edgartown, Mass.
" Oct. 26, 1899 to Robert & Herbert Scoville, Chapinville, Conn.

PROGENY.

Daughters, 7 registered.	Record Lbs. Milk.	B. Fat.
1. Gurama of Grasslands 16408, A. R. 599	7575.90	399.25
2. Golden Glow of Grasslands 14128, A. R. 608	8008.90	425.28
3. Zeta of Grasslands 18056, A. R. 1055	8621.40	455.27

Sons, 2 registered.

Village Beau 9749, A. R.
Sire, Imp. Island Champion 6263, A. R.; Dam, Imp. Villa Rica 2d 10922.
Born May 23, 1904. Bred by H. McK. Twombly, Madison, N. J.
Sold Mar. 23, 1905 to Alfred G. Lewis, Geneva, N. Y.
" Mar. 3, 1906 to C. J. Tyson, Flora Dale, Pa.
" Apr. 20, 1909 to G. B. Tallman, Fayetteville, N. Y.
" July 18, 1909 to H. W. Wigman, Lansing, Mich.
" Aug. 2, 1909 to Grosse Ile Guernsey Breeders Asso., Grosse Ile, Mich.

PROGENY.

Daughters, 14 registered.	Record Lbs. Milk.	B. Fat.
1. Nellie Tostevin of Mapleton 2d 26449, A. R. 1863	11796.10	637.71
2. Nellie Tostevin of Mapleton 3d 30318, A. R. 2121	11675.90	664.01
3. Village Bell of Haddon 32644, A. R. 2359	7532.20	345.90
4. Louise of Middlebrook 27993, A. R. 2673	8888.16	469.99

Daughters not in A. R. but having A. R. progeny.
Village Maid of Highway 25666.

Sons, 11 registered.

Imp. Villette Prince 9090, A. R.
Sire, On Guernsey Squire of the Villette (R. G. A. S. 290 F. S.); Dam, On Guernsey Sundari XVI (R. G. A. S. 3790 P. S.).
Born Aug. 12, 1901. Bred by Charles Domaille, Island of Guernsey.
Imp. Sept. 28, 1903 by George B. Robbins, Hinsdale, Ill.
Sold Feb. 1, 1908 to Natoma Farm, Hinsdale, Ill.

PROGENY.

Daughters, 31 registered.	Record Lbs. Milk.	B. Fat.
1. Imp. Gipsy Lass of the Spurs 20886, A. R. 773	6187.70	324.20
2. Lady Rose Aline 2d 19747, A. R. 774	5860.00	280.73
3. Imp. Dumont Flora IV 19681, A. R. 1640	11344.60	547.37
4. Natoma's Dusky Princess 30736, A. R. 1946	6724.20	307.01

Sons, 32 registered.
Charles the Bold 10151, A. R.
Prince of the Vauquiedor (R. G. A. S. 1675 P. S.), A. R.
Shamrock of the Spurs (R. G. A. S. 1561 P. S.), 1 daughter in A. R.
Imp. Fleurie of the Gouies 28330, A. R. 1263 ..... 9512.20 466.66

Violet's Duke 4222, A. R.
Sire, Success of Avon 2900; Dam, Imp. Violet des Prevosts 4988.
Born June 12, 1895. Bred by Emma C. Kent, West Grove, Pa.
Sold Apr. 12, 1897 to E. T. Gill, Haddonfield, N. J.
" Aug. 29, 1899 to John C. Higgins, Delaware City, Del.
" Aug. 24, 1901 to Anthony Higgins, Wilmington, Del.

PROGENY.

Daughters, 51 registered.	Record Lbs. Milk.	B. Fat.
1. Violet's Cyntha 21176, A. R. 1805	9836.10	519.00
2. Jennie's Maud 3d 21430, A. R. 3221	7338.00	373.25

Daughters not in A. R. but having A. R. progeny.
Lucretia 4th 11269.

Sons, 25 registered.
Fairview Duke 7299, A. R.
Homestead's Golden Duke 6906, A. R.
Sir Henry of Homestead 8782, 1 daughter in A. R.
Peggy of Homestead 2d 22330, A. R. 1056 ..... 9497.80 429.90
Duke Emerande 11662, 1 daughter in A. R.
Lady of Breeze Hill 33506, A. R. 2990 ..... 8251.50 464.29
Crown Prince of Haddon 5743, 1 daughter in A. R.
Alfreda of Twin Farms 13318, A. R. 3075 ..... 9842.20 377.71

Viscount 2177, A. R.
Sire, Bonny Boy 1097; Dam, Imp. Countess of Fernwood 1464.
Born Dec. 11, 1888. Bred by W. M. Paul, Moorestown, N. J.
Sold June 4, 1889 to G. E. Gordon, Koshkonong, Wis.
" Oct. 1, 1889 to W. I. Hamilton, Fond du Lac, Wis.
" Nov. 9, 1891 to Geo. C. Hill & Son, Rosendale, Wis.
" Sept. 14, 1897 to Howard Smiley, Plainfield, Ill.

PROGENY.

Daughters, 14 registered.	Record Lbs. Milk.	B. Fat.
1. Woodfern 10816, A. R. 431	9051.10	396.10
2. Miss Dot 14799, A. R. 924	8171.30	403.94

Sons, 19 registered.
Coralette's Son 3987, A. R.
Count Bishop 4366, A. R.
Primative 4909, A. R.
Primeval 4812, A. R.
Prince Rosendale 4291, A. R.
Count Rosendale 3957, 1 daughter in A. R.
Gem's Pauline 11862, A. R. 66 ..... 6701.38 337.89
Sir Primrose 5528, A. R.

Vivian of Hillstead 10182, A. R.
Sire, Glenwood's Combination 8927, A. R.; Dam, Miss Sonsie of Haddon 18590.
Born Apr. 26, 1905. Bred by E. T. Gill, Haddonfield, N. J.
Owned by Alfred A. Pope, Farmington, Conn.

PROGENY.

Daughters, 15 registered.	Record Lbs. Milk.	B. Fat.
1. Branwen 27091, A. R. 1657	6533.70	339.92
2. Wynette 27088, A. R. 1658	6484.60	329.71
3. Lalia 27093, A. R. 1659	7247.30	435.36
4. Calla Luda 27092, A. R. 1660	8662.00	422.97
5. Princess Euphemia 27843, A. R. 1834	8044.30	399.84

Sons, 3 registered.

Volta 4163, A. R.
Sire, Sheet Anchor 2934, A. R.; Dam, Imp. Virginia of Madison 6000.
Born May 19, 1895. Bred by H. McK. Twombly, Madison, N. J.
Sold Dec. 16, 1895 to E. C. Freeman, Cornwall, Pa.

PROGENY.

Daughters, 22 registered.	Record Lbs. Milk.	B. Fat.
1. Midnight Chimes 11130, A. R. 314	8332.29	364.19
2. Robinia 16174, A. R. 420	8320.80	442.42
3. Celosia 11129, A. R. 540	10417.44	578.75
Re-entry	7499.60	431.03

Daughters not in A. R. but having A. R. progeny.
Ama 13018.
Eclipta 11702.

Sons, 3 registered.

Vulcan of Woodcrest 9229, A. R.
Sire, Mr. Dooley of Mapleton 6834; Dam, Pattie of Mapleton 12516.
Born Sept. 11, 1903. Bred by C. J. Tyson, Flora Dale, Pa.
Owned by J. W. Paul, Jr., Radnor, Pa.
Sold Sept. 29, 1908 to Est. James W. Paul, Jr., Radnor, Pa.

PROGENY.

Daughters, 20 registered.	Record Lbs. Milk.	B. Fat.
1. Annetta of Woodcrest 23812, A. R. 1606	8112.20	339.28
2. Amelia of Woodcrest 23816, A. R. 1612	8228.30	330.95
3. Arabella of Woodcrest 23813, A. R. 1613	6354.80	329.02

Sons, 1 registered.

Wasatch 9503, A. R.
Sire, Seven Up 6921, A. R.; Dam, Choice Duchess 9779.
Born Apr. 12, 1904. Bred by H. M. Cowles, Farmington, Conn.
Sold May 23, 1905 to D. O. Newhall, Shelburne, Mass.

PROGENY.

Daughters, 17 registered.	Record Lbs. Milk.	B. Fat.
1. Christine Hayes 22883, A. R. 2084	7771.20	393.39
2. Matie Lyons 22393, A. R. 3143	8382.20	374.62

Daughters not in A. R. but having A. R. progeny.
Mazie Lyons 22392.

Sons, 9 registered.

Weale 13194, A. R.
Sire, Imp. Spotswood Masher Sequel 9687, A. R.; Dam, Beaupre 13112.
Born Nov. 6, 1907. Bred by James Logan Fisher, Philadelphia, Pa.
Sold May 6, 1909 to C. Morton Smith, Philadelphia, Pa.
" Sept. 24, 1910 to J. Gardner Cassatt, Berwyn, Pa.

PROGENY.

Daughters, 4 registered.	Record Lbs. Milk.	B. Fat.
1. Delza 33864, A. R. 2537	8034.90	392.87
2. Hildesheimess 2d 35103, A. R. 2830	6044.20	265.98
3. Miquette 2d 35425, A. R. 2957	9532.50	409.57

Sons, 4 registered.

William Rufus* (*R. G. A. S. 1377 P. S.*), *A. R.
Sire, Sly of the Bordages I (R. G. A. S. 1110 P. S.); Dam, Rosy of the Vieille Rue II (R. G. A. S. 2236 F. S.).
Born Sept. 1901. Bred and owned by A. J. Robin, Vieille Rue, St. Saviour's Guernsey.

PROGENY.

Daughters.	Record Lbs. Milk.	B. Fat.
1. Imp. Granny V of the Choffins 26630, A. R. 1109	7947.20	422.95
2. Imp. Minnehaha of the Isle 27488, A. R. 1350	7894.60	422.03

Winner of the Meadows 9614, A. R.
Sire, Diana's Winner 6679; Dam, Adella G. 13313, A. R. 689.
Born Mar. 6, 1904. Bred by Wm. T. Gillespie, Rising Sun, Md.
Sold Oct. 15, 1904 to L. A., N. E. & R. F. Jackson, New London, Pa.
" May 18, 1905 to A. J. Cullen, Elkview, Pa.

PROGENY.

Daughters, 5 registered.	Record Lbs. Milk.	B. Fat.
1. Alberta of Elkview 25829, A. R. 1247	5954.10	311.76
2. Martha W. of Elkview 25828, A. R. 1610	6163.30	351.67
3. Mary M. of Elkview 30327, A. R. 2239	8160.30	363.94
4. Princess of Elkton 5th 30329, A. R. 2241	9067.40	414.34

Sons, 1 registered.

Wolfram 5640, A. R.
Sire, Count Lonan 3516, A. R.; Dam, Materna 1334.
Born Apr. 5, 1898. Bred by N. K. Fairbank, Lake Geneva, Wis.
Sold July 10, 1903 to F. Rietbrock & Geo. C. Hill & Son, Rosendale, Wis.
" Nov. 24, 1903 to O. E. Wells, Wausau, Wis.
" May 2, 1904 to Fred Rietbrock, Milwaukee, Wis.
" Feb. 15, 1907 to Helendale Farms, Milwaukee, Wis.

PROGENY.

Daughters, 34 registered.	Record Lbs. Milk.	B. Fat.
1. Ramona of Los Angeles 16035, A. R. 355	7445.30	342.37
2. Gloria of Geneva 15759, A. R. 414	4938.30	305.52
Re-entry	6100.80	365.77
3. Matinee 16916, A. R. 520	9381.70	524.98
4. Helen Keller 17265, A. R. 738	6266.10	334.29
5. Companion 17634, A. R. 939	7137.10	401.00
Re-entry	7903.40	425.25
6. Quinnebasset 14757, A. R. 1653	7637.00	380.53
7. Kosherina 23104, A. R. 2849	9201.60	490.87
8. Damosel of Glyndwr 27731, A. R. 2871	9007.30	451.60

Daughters not in A. R. but having A. R. progeny.
Blanche of Geneva 15048.

Sons, 32 registered.
Robiana's Standard 7254, A. R.
Materna's Grandson 7684, 1 daughter in A. R.
Alexia 2d 18336, A. R. 1329 ..... 8990.80 469.09
Sorograf 8674, A. R.
Butternut of Geneva 8696, 1 daughter in A. R.
Ticino 35695, A. R. 2862 ..... 5904.30 342.61

Yeksa's Prince 1943, A. R.
Sire, Puck 1257; Dam, Yeksa 2426.
Born Sept. 9, 1888. Bred by Etta E. Foster, Sparta, Wis.
Sold Nov. 3, 1888 to Nels Martenson, Hutchinson, Minn.
" Feb. 7, 1889 to M. B. Wood, Mankato, Minn.
" Aug. 1, 1890 to W. D. Richardson, Garden City, Minn.

Progeny.	Record Lbs. Milk.	B. Fat.
Daughters, 24 registered.		
1. Yeksa Sunbeam 15439, A. R. 331	14920.80	857.15
2. Verna of Hazelwood 11761, A. R. 381	11540.50	542.44

Daughters not in A. R. but having A. R. progeny.
Belle R. 6933.
Hartha 6935.
Hartha 2d 8799.
Lady of Lakeside 6829.
Ophir's Eveline 6936.
Sons, 18 registered.
O. K. 4446, A. R.

Imp. Yenadizze 12064, A. R.
Sire, Imp. Golden Secret 12599, A. R.; Dam, May of St. George (R. G. A. S 3843 P. S.).
Born in May 1904. Bred by H. M. Ozanne, Island of Guernsey.
Imp. May 1, 1907. By Arthur Meeker, Lake Forest, Ill.

Progeny.	Record Lbs. Milk.	B. Fat.
Daughters, 10 registered.		
1. Imp. Fleurie II of the Cloture 26647, A. R. 1589	6048.32	375.56
2. Fern Leaf of Arcady 29018, A. R. 2073	7407.20	421.23

Sons, 7 registered.
Yenadizze II (R. G. A. S. 1990 P. S.), A. R.
Pride of Arcady 14092, 1 daughter in A. R.
Beauty of Arcady 38335, A. R. 2929 ..... 10132.80 486.71

Yenadizze II (R. G. A. S. 1990 P. S.), A. R.
Sire, Yenadizze (R. G. A. S. 1546 P. S.), A. R.; Dam, Pride of the Queen's Hotel (R. G. A. S. 2179 F. S.).
Born Feb. 5, 1907. Bred and owned by A. J. Hocart, Castel, Guernsey.

Progeny.	Record Lbs. Milk.	B. Fat
Daughters.		
1. Imp. Figtree II 37752, A. R. 2559	9290.90	451.72
2. Imp. Lady Venus 35008, A. R. 2776	7013.40	350.93

Imp. Yeoman 8618, A. R.
Sire, Yeo (1440 E. G. H. B.); Dam, Imp. Hayes Rosie 15476, A. R. 116.
Born Mar, 28, 1903. Bred by E. A. Hambro, Hayes, Kent, England.
Imp. in dam by F. Lothrop Ames, North Easton, Mass.

Progeny.	Record Lbs. Milk.	B. Fat.
Daughters, 25 registered.		
1. Dolly Dimple 19144, A. R. 628	14009.13	703.36
Re-entry	18458.80	906.89
Re-entry	18808.50	876.34
2. Easton Belle 24201, A. R. 1132	7584.56	326.71
Re-entry	10375.30	472.02
3. Yeoman's Golden Scarf 23774, A. R. 1149	6968.50	317.15
4. Yeoman's Felois 22137, A. R. 1311	7086.60	368.24
5. Langwater Charmante 26379, A. R. 1671	9564.40	418.11

Daughters not in A. R. but having A. R. progeny.
Langwater Royal Rose 21334.
Princess Rhea 3d 21331.
Sons, 15 registered.
Modena's Yeoman of Langwater 10764, 1 daughter in A. R.
Gipinda 3d 29508, A. R. 2341 ..... 9198.00 432.28
Langwater Princeling 14906, A. R.

Yorick 8621, A. R.
Sire, Imp. Huntington 6040; Dam, Hoyden of Haverford 5280.
Born Aug. 24, 1902. Bred by C. A. Griscom, Haverford, Penn.
Sold Apr. 11, 1903 to Will W. Fisher, Watervliet, Mich.
" Feb. 16, 1906 to John O. Peck, Watervliet, Mich.

Progeny.	Record Lbs. Milk.	B. Fat.
Daughters, 7 registered.		
1. Annabelle of Two Oaks 21474, A. R. 1880	8233.20	432.47
2. Arlie of Milton 20297, A. R. 2252	9534.80	521.58

Sons, 5 registered.

Imp. Young Hero 12181, A. R.
Sire, Imp. Golden Hero of l'Etiennerie 12647, A. R.; Dam, Jardinette (R. G. A. S. 2197 F. S.).
Born Oct. 4, 1906. Bred by John De Garis, Island of Guernsey.
Imp. May 14, 1907 by F. G. Benham, Canandaigua, N. Y.
Sold Oct. 19, 1907 to Harry Yates, Buffalo, N. Y.
" Aug. 2, 1911 to Wilcox & Stubbs, Des Moines, Iowa.

Progeny.	Record Lbs. Milk.	B. Fat.
Daughters, 20 registered.		
1. Colnia of Hillhurst 35496, A. R. 2582	10573.00	495.46
2. Dagna of Hillhurst 35969, A. R. 2857	10983.80	548.04

Sons, 4 registered.

Yvette's Highland Chief 6360, A. R.
Sire, Brandon Chief 4389; Dam, Yvette 8880.
Born Mar. 21, 1899. Bred by W. A. Bullock, South Trenton, N. Y.
Sold Dec. 12, 1899 to B. J. Dodge, Verona, N. Y.

Progeny.	Record Lbs. Milk.	B. Fat.
Daughters, 8 registered.		
1. Onondaga of Ledyard 15230, A. R. 775	6700.00	365.94
2. Auburn Beauty 2d 16549, A. R. 904	7234.10	408.15

Sons, 5 registered.

Zac Marshall 9968, A. R.
Sire, Jim Marshall 8280, A. R.; Dam, Zoe Guernsey 7580.
Born Sept. 12, 1904. Bred by A. C. Loring, Minneapolis, Minn.
Sold Dec. 25, 1908 to White Bear Lake Guernsey Breeders Association, Starbuck, Minn.

Progeny.	Record Lbs. Milk.	B. Fat.
Daughters, 21 registered.		
1. Pride of Woodend 22579, A. R. 1250	6085.00	334.21
2. Glendetta Marshall 25402, A. R. 1608	5776.10	302.23
3. Mayflower Marshall 24703, A. R. 1609	7144.60	363.12
4. Sunbeam's Dawn 4th 27140, A. R. 2415	7281.20	354.01

Sons, 16 registered.

List of Great Producing Dams

Corrected to March 1, 1915

Great Producing Dams. A list of Great Producing Dams who have two or more progeny in the Advanced Register.

The list shows the number of sons and daughters that have been registered to all those Dams given in the list who appear in the Herd Register of the American Guernsey Cattle Club. All of the progeny which are in the Advanced Register will be found arranged alphabetically either in the list of A. R. Sires, or Producing Dams respectively with the data regarding them given in detail.

The names of those who are not imported, but are registered in the herd book of the English Guernsey Cattle Society or the Royal Guernsey Agricultural Society (Guernsey and Alderney branches) appear in Italics.

dele of Riverside 15314, A. R. 956.
Record: 8371.90 lbs. milk; 375.85 lbs. butter fat.
Re-entry: 11048.50 lbs. milk; 506.88 lbs. butter fat.
Sire, Squire Wetherill 5217, A. R.; Dam, Mary Jane of Riverside 15291.
Born Oct. 7, 1899. Bred by James Forsyth, Owego, N. Y.
Sold Jan. 10, 1902 to Frank L. Smith, Bainbridge, N. Y.
" Mar. 4, 1908 to W. Robert Dunlop, Fayetteville, N. Y.
" Feb. 1, 1910 to M. L. Welles, Rosendale, Wis.
PROGENY.
Sons, 1 registered.
Daughters, 8 registered.
Marguerite of Valley View 21460, A. R. 958.
Record: 6501.40 lbs. milk; 273.61 lbs. butter fat.
Anna of Valley View 19428, A. R. 1881.
Record: 9810.70 lbs. milk; 460.89 lbs. butter fat.

Adella G. 13313, A. R. 689.
Record: 8731.70 lbs. milk; 435.04 lbs. butter fat.
Sire, "Country Gentleman" of Maryland 4881, A. R.; Dam, Carlotta H. 5566.
Born Aug. 10, 1900. Bred by J. Lawrence McCormick, Bel Air, Md.
Sold Oct. 23, 1900 to Wm. T. Gillespie, Principio, Md.
" Oct. 10, 1906 to E. T. Gill, Haddonfield, N. J.
PROGENY.
Sons, 4 registered.
Winner of the Meadows 9614, A. R.
Daughters, 6 registered.
Adella G. 2d 28932, A. R. 1524.
Record: 8470.30 lbs. milk; 382.04 lbs. butter fat.
Adella G. of Haddon 28937, A. R. 1744.
Record: 7209.10 lbs. milk; 348.50 lbs. butter fat.
Adventuress of Haddon 36685, A. R. 2965.
Record: 9197.10 lbs. milk; 423.27 lbs. butter fat.

Aimable V. (R. G. A. S. 4365 P. S.)
(See Imp. Princess Aimable 36294.)

Alexa of the Glen 12887.
Sire, Diplomat 3916; Dam, Imp. Polly de l'Epinel 4649.
Born Mar. 14, 1900. Bred by H. A. C. Taylor, Newport, R. I.
Owned by H. A. C. Taylor, Newport, R. I.
PROGENY.
Sons, 1 registered.
Daughters, 6 registered.
Minx of the Glen 18389, A. R. 546.
Record: 8615.21 lbs. milk; 411.14 lbs. butter fat.
Scylla of the Glen 15589, A. R. 543.
Record: 9763.65 lbs. milk; 437.90 lbs. butter fat.
Re-entry: 16239.80 lbs. milk; 700.98 lbs. butter fat.
Sheila of the Glen 25275, A. R. 1897.
Record: 12444.90 lbs. milk; 556.25 lbs. butter fat.

Alfalfa Girl 31028.
Sire, Sandbur 4382, A. R.; Dam, Lady Guernsey 2d 31025.
Born May 11, 1900. Bred by Howard Shivers, Haddonfield, N. J
Owned by Howard Shivers, Haddonfield, N. J.
PROGENY.
Sons, 1 registered.
Daughters, 6 registered.
Maggie of Alfalfa Farms 31048, A. R. 2159.
Record: 10966.80 lbs. milk; 533.66 lbs. butter fat.
Beauty of Alfalfa Farms 31070, A. R. 2193.
Record: 6650.20 lbs. milk; 337.18 lbs. butter fat.
Strawberry of Alfalfa Farms 31054, A. R. 2551.
Record: 9093.40 lbs. milk; 493.38 lbs. butter fat.
Ideal of Alfalfa Farms 40750, A. R. 2981.
Record: 8310.60 lbs. milk; 452.89 lbs. butter fat.

Alfarata Langlois 12783.
Sire, Gully's Duke of German 4645, A. R.; Dam, Winona Langlois 9989.
Born Jan. 10, 1900. Bred by J. E. Jones, East German, N. Y.
Sold Dec. 28, 1906 to G. B. Tallman, Fayetteville, N. Y.
" May 5, 1909 to T. J. Bowlker, Boston, Mass.
PROGENY.
Sons, 1 registered.
Daughters, 2 registered.
Beulah Langlois 22524, A. R. 2813.
Record: 6890.00 lbs. milk; 379.08 lbs. butter fat.
Sequel's Alfarata 30234, A. R. 2809.
Record: 8712.30 lbs. milk; 373.62 lbs. butter fat.

Alice T. 22232, A. R. 1689.
Record: 9737.20 lbs. milk; 503.93 lbs. butter fat.
Sire, Perry Penwyn 11644, A. R.; Dam, Duchess of Maple Row 11165.
Born May 23, 1906. Bred by Harmon E. Taber, Castile, N. Y.
Owned by Est. Harmon E. Taber, Castile, N. Y.
PROGENY.
Sons, 1 registered.
Daughters, 4 registered.
Tiny Taber of Maple Row 28040, A. R. 1900.
Record: 6003.70 lbs. milk; 346.23 lbs. butter fat.
The Cricket on the Hearth 42343, A. R. 2641.
Record: 7017.20 lbs. milk; 386.83 lbs. butter fat.

Alta J. 7146.
Sire, Erwin 2682; Dam, Lucille de Nevers 6686.
Born Nov. 19, 1893. Bred by M. M. Hollingsworth, Landenberg, Pa.
Sold Apr. 1, 1895 to M. M. & E. J. Hollingsworth, Landenberg, Pa.
PROGENY.
Sons, 5 registered.
Daughters, 3 registered.
Alta's Gem 8597, A. R. 376.
Record: 8932.02 lbs. milk; 395.53 lbs. butter fat.
Alta's Pearl 14278, A. R. 236.
Record: 6708.59 lbs. milk; 310.88 lbs. butter fat.

Alta's Gem 8597, A. R. 376.
Record: 8932.02 lbs. milk; 395.53 lbs. butter fat.
Sire, Landenberger 2981, A. R.; Dam, Alta J. 7146.
Born Aug. 18, 1895. Bred by M. M. Hollingsworth, Landenberg, Pa.
Owned by M. M. &. E. J. Hollingsworth, Landenberg, Pa.
PROGENY.
Sons, 6 registered.
Daughters, 5 registered.
Gem's Marguerite 19276, A. R. 1593.
Record: 10882.10 lbs. milk; 465.96 lbs. butter fat.
Gem's Pauline 11862, A. R. 66.
Record: 6701.38 lbs. milk; 337.89 lbs. butter fat.
Daughters not in A. R. but having A. R. progeny.
Gem's Climax 16293.

Amarilla 7778.
Sire, Imp. Bella's Rydale 3205; Dam, Rosette of Maple Glen 3344.
Born Nov. 8, 1894. Bred by Corydon Peck, Locke, N. Y.
Owned by Corydon Peck, Locke, N. Y.
PROGENY.
Sons, 3 registered.
Cody of Maple Glen 11320, 1 daughter in A. R.
Cody's Annabell 25307, A. R. 3103.
Record: 9290.30 lbs. milk; 457.93 lbs. butter fat.
Daughters, 7 registered.
Amarilla 2d 12860, A. R. 1290.
Record: 7439.20 lbs. milk; 362.50 lbs. butter fat.
Amarilla 3d 17582, A. R. 720.
Record: 5408.60 lbs. milk; 324.16 lbs. butter fat.

Imp. Amy of St. Andrew's 35518.
Sire, Harley of Chitral (R. G. A. S. 1182 P. S.), A. R.; Dam, Nora du Tertre I (R. G. A. S. 3248 P. S.).
Born Oct. 2, 1901. Bred by T. Mauger, Island of Guernsey.
Imp. Apr. 3, 1911 by F. S. Peer, Ithaca, N. Y.
Sold May 1, 1911 to David Tod, Youngstown, Ohio.
PROGENY.
Sons.
Taylor's Nelson (R. G. A. S. 1775a P. S.), A. R.
Daughters, 4 registered.
Imp. Amy of the Vauxbelets 30279, A. R. 1650.
Record: 7398.90 lbs. milk; 417.58 lbs. butter fat.

Anna's Pride of Prospect 15008.
Sire, Star of Hope 2d 5569, A. R.; Dam, Rose Anna Ford 9699.
Born Jan. 31, 1902. Bred by C. O. Potter, Leonta, N. Y.
Sold June 1, 1903 to Harry Yates, Buffalo, N. Y.
PROGENY.
Sons, 1 registered.
Ralph of Crest View 10777, A. R.
Daughters, 2 registered.
Stella Y. 19715, A. R. 2583.
Record: 9041.30 lbs. milk; 369.42 lbs. butter fat.

Annie Johnson 8707.
Sire, Argolis 3159; Dam, Annie Wood 3779.
Born Aug. 14, 1894. Bred by W. G. Thompson, Canonsburg, Pa.
Sold Apr. 3, 1907 to Myron C. Wick, Youngstown, Ohio.
PROGENY.
Daughters, 6 registered.
Emma Donaldson 12341, A. R. 200.
Record: 8159.40 lbs. milk; 460.09 lbs. butter fat.
Emma Neyupher 17428, A. R. 718.
Record: 7824.70 lbs. milk; 386.58 lbs. butter fat.
Flora Young 13684, A. R. 164.
Record: 5405.65 lbs. milk; 300.63 lbs. butter fat.
Annie's Pride 26197, A. R. 2024.
Record: 8090.00 lbs. milk; 377.48 lbs. butter fat.

Antoinette Doyle 22234, A. R. 1502.
Record: 8233.30 lbs. milk; 468.77 lbs. butter fat.
Sire, Perry Penwyn 11644, A. R.; Dam, Ula Doyle 2d 22099.
Born Sept. 23, 1906. Bred by Harmon E. Taber, Castile, N. Y.

Owned by Est. Harmon E. Taber, Castile, N. Y.
PROGENY.
Sons, 1 registered.
Daughters, 5 registered.
Josephine of Maple Row 30383, A. R. 1973.
Record: 6432.30 lbs. milk; 364.85 lbs. butter fat.
Re-entry: 6350.00 lbs. milk; 359.65 lbs. butter fat.
Princess Louise of Maple Row 27266, A. R. 1500.
Record: 7909.40 lbs. milk; 457.24 lbs. butter fat
Re-entry: 8325.90 lbs. milk; 492.54 lbs. butter fat.
Re-entry: 9523.10 lbs. milk; 575.42 lbs. butter fat.
Antoinette's Jeanette 42344, A. R. 2503.
Record: 6272.00 lbs. milk; 393.70 lbs. butter fat.

Imp. Antoinette's Queen's Prize III 15998.
Sire, Royal Squire of l'Etiennerie (R. G. A. S. 812 P. S.); Dam, Antoinette's Queen's Prize (R. G. A. S. 3011 P. S.).
Born Apr. 28, 1894. Bred by Thomas Le Prevost, Island of Guernsey.
Imp. Dec., 1902 by V. Everit Macy, Ossining, N. Y.
PROGENY.
Daughters, 2 registered.
Imp. Antoinette's Queen's Prize VII 16010, A. R. 497.
Record: 7580.70 lbs. milk; 415.98 lbs. butter fat.
Queen Galore 20612, A. R. 854.
Record: 7673.10 lbs. milk; 354.13 lbs. butter fat.
Re-entry: 10589.80 lbs. milk; 467.27 lbs. butter fat.
Daughters not in A. R. but having A. R. progeny.
Antoinette's Queen's Prize V (R. G. A. S. 4843 P. S.).

Imp. Antoinette's Queen's Prize VII 16010, A. R. 497.
Record: 7580.70 lbs. milk; 415.98 lbs. butter fat.
Sire, Governor of the Chene (R. G. A. S. 1297 P. S.), A. R.
Dam, Imp. Antoinette's Queen's Prize III 15998.
Born Sept. 8, 1902. Bred by T. Le Prevost, Island of Guernsey.
Imp. Dec., 1902 by V. Everit Macy, Ossining, N. Y.
PROGENY.
Sons, 4 registered.
King Masher 11084, A. R.
Daughters, 4 registered.
Antoinette of Chilmark 24816, A. R. 1544.
Record: 10059.10 lbs. milk; 456.20 lbs. butter fat.
Re-entry: 11235.00 lbs. milk; 545.03 lbs. butter fat.
Gloriana of Chilmark 18682, A. R. 657.
Record: 9695.97 lbs. milk; 449.76 lbs. butter fat.

Anton's Patience 24474, A. R. 934.
Record: 7615.80 lbs. milk; 430.15 lbs. butter fat.
Re-entry: 10358.80 lbs. milk; 572.82 lbs. butter fat.
Sire, Imp. Merry Anton 8337, A. R.; Dam, Patience of Baltimore 9607.
Born July 5, 1904. Bred by S. M. Shoemaker, Eccleston, Md.
Owned by S. M. Shoemaker, Eccleston, Md.
PROGENY.
Sons, 2 registered.
Daughters, 5 registered.
Anton's Frances 27291, A. R. 1497.
Record: 9497.10 lbs. milk; 516.98 lbs. butter fat.
Re-entry: 12555.60 lbs. milk; 696.05 lbs. butter fat.
Anton's May Rose 27293. A. R. 1926.
Record: 10778.70 lbs. milk; 591.55 lbs. butter fat.
Glen Haddon's Patience 34639, A. R. 2817.
Record: 9734.00 lbs. milk; 503.52 lbs. butter fat.

Arbutus of Haddon 10341.
Sire, Pat of Haddon 3919, A. R.; Dam, Glenwood Girl 3d 9109.
Born Feb. 22, 1895. Bred by E. T. Gill, Haddonfield, N. J.
Owned by E. T. Gill, Haddonfield, N. J.
PROGENY.
Sons, 5 registered.
Assurance of Haddon 7420, A. R.
Glenwood's Main Stay 6th 8641, A. R.
Daughters, 3 registered.
Trailing Arbutus of Haddon 18297, A. R. 565.
Record: 6605.80 lbs. milk; 324.76 lbs. butter fat.

Augusta H. 9173.
Sire, Lord of Kenosha 2660; Dam, Berkshire Maid 2d 4600.
Born Apr. 12, 1896. Bred by John Barth, Milwaukee, Wis.
Sold Mar. 18, 1904 to Rowlands Bros., Waukesha, Wis.
PROGENY.
Sons, 2 registered.
Daughters, 5 registered.
Augusta's Lily 16912, A. R. 759.
Record: 7534.00 lbs. milk; 365.72 lbs. butter fat.
Augusta's Pride 13350, A. R. 876.
Record: 6421.80 lbs. milk; 363.94 lbs. butter fat.
Cilmaenen's Glenwood Girl 18324, A. R. 1838.
Record: 8098.10 lbs. milk; 475.95 lbs. butter fat.

Auricle 9135.
Sire, Honorius 3361; Dam, Auricula 6597.
Born Sept. 27, 1895. Bred by James H. Beirne, Oakfield, Wis.
Sold Sept. 24, 1896 to Wm. H. Swartz, Waukesha, Wis.
" Dec. 6, 1904 to R. Tratt, Whitewater, Wis.
PROGENY.
Sons, 1 registered.
Daughters, 5 registered.
Casterilius's Auricle 28603, A. R. 1675.
Record: 7862.70 lbs. milk; 367.11 lbs. butter fat.
Re-entry: 12589.70 lbs. milk; 567.86 lbs. butter fat.
Mayflower of Eagle 18119, A. R. 861.
Record: 8518.00 lbs. milk; 406.22 lbs. butter fat.
Daughters not in A. R. but having A. R. progeny.
Auricle 2d 13457.

Auricula 2d 12209, A. R. 106.
Record: 12654.20 lbs. milk; 555.63 lbs. butter fat.
Re-entry: 13411.60 lbs. milk; 605.50 lbs. butter fat.
Sire, Springunde 4302, A. R.; Dam, Auricula 6597.
Born Feb. 28, 1897. Bred by James H. Beirne, Oakfield, Wis.
Sold Feb. 1, 1900 to Edward R. Strawbridge, Moorestown, N. J.
Transferred July 29, 1903 to Mrs. E. W. Strawbridge, Moorestown, N. J.
PROGENY.
Sons, 9 registered.
Auricula's Squire 6554, A. R.
Auric of Pinehurst 6865.
1 daughter in A. R., Jewel of Haddon 2d 19053, A. R. 425.
Record: 6424.80 lbs. milk; 311.33 lbs. butter fat.
Auricula's Glenwood 9536.
1 daughter in A. R., Glenwood's Harmony of Haddon 3d 27376, A. R. 1533.
Record: 8630.20 lbs. milk; 372.96 lbs. butter fat.
Auricula's Glenwood of Pinehurst 9408, A. R.
Auricula's Main-sheet 8870, A. R.
Daughters, 2 registered.
Auricula of Pinehurst 23799, A. R. 842.
Record: 7499.30 lbs. milk; 330.15 lbs. butter fat.

Azucena's Pride 17946, A. R. 613.
Record: 8186.50 lbs. milk; 403.37 lbs. butter fat.
Sire, George Washington of Haddon 8499, A. R.; Dam, Azucena 14008.
Born Apr. 7, 1904. Bred by W. C. Lamont, Cobleskill, N. Y.
Sold Dec. 28, 1905 to Otto W. Post, Owasco Lake, N. Y.
PROGENY.
Sons, 3 registered.
Daughters, 5 registered.
Azucena's Bay 27799, A. R. 1730.
Record: 7969.90 lbs. milk; 405.65 lbs. butter fat.
Azucena's Pride 2d 24957, A. R. 1469.
Record: 12633.30 lbs. milk; 706.46 lbs. butter fat.
Re-entry: 16203.90 lbs. milk; 855.70 lbs. butter fat.

Barbi (R. A. A. S. 407 F. S
Sire, On Alderney; Dam, On Alderney.
Born June 1903. Bred and owned by J. P. Gallichan, Alderney.
PROGENY.
Daughters.
Imp. Barbi 33072, A. R. 1665.
Record: 6561.00 lbs. milk; 351.18 lbs. butter fat.
Imp. Masher's Barbi 33114, A. R. 2176.
Record: 7304.80 lbs. milk; 347.94 lbs. butter fat.

Beatrice VII. (R. G. A. S. 4550 P. S.)
Sire, Royal Blood IV (R. G. A. S. 1086 P. S.); Dam, Beatrice III (R. G. A. S. 1867 P. S.).
Born Mar. 20, 1899. Bred and owned by J. De Garis, Castel, Guernsey.
PROGENY.
Sons.
Diavolo (R. G. A. S. 1858 P. S.), A. R.
Daughters.
Imp. Island Beatrice 20537, A. R. 3173.
Record: 10590.40 lbs. milk; 503.74 lbs. butter fat.

Imp. Beatrice of the Isles 16005, A. R. 310.
Record: 8975.66 lbs. milk; 518.52 lbs. butter fat.
Sire, Harley of Chitral (R. G. A. S. 1182 P. S.), A. R.; Dam, Beatrice 3d (R. G. A. S. 1867 P. S.).
Born Feb. 28, 1901. Bred by J. De Garis, Island of Guernsey.
Imp. in Dec., 1902 by V. Everit Macy, Ossining, N. Y.
PROGENY.
Sons, 2 registered.
Begalore 10101, 1 daughter in A. R.
Nellie of Springside 29159, A. R. 2050.
Record: 6074.90 lbs. milk; 282.52 lbs. butter fat.
Daughters, 5 registered.
Beatrice of Chilmark 21983, A. R. 919.
Record: 7048.10 lbs. milk; 381.43 lbs. butter fat.
Beatrice of Sea View 23189, A. R. 1607.
Record: 6361.30 lbs. milk; 344.68 lbs. butter fat.
Governess of the Isles 24815, A. R. 1543.
Record: 7328.50 lbs. milk; 337.12 lbs. butter fat.
Beatrice of the Isles 2d 28011, A. R. 1935.
Record: 9144.30 lbs. milk; 473.67 lbs. butter fat.
Daughters not in A. R. but having A. R. progeny.
Beatrice Galore 19451.

Beauty Eagle 18117, A. R. 2680.
Record: 12709.60 lbs. milk; 652.85 lbs. butter fat.
Sire, Dido's Standard 7683, A. R.; Dam, Oakwood's May Beauty 2d 15911.
Born Mar. 7, 1904. Bred by Wm. H. Swartz. Eagle, Wis.
Sold Dec. 6, 1904 to John H. Williams, Waukesha, Wis.
" Apr. 6, 1908 to Charles W. Oviatt, Oshkosh, Wis.
" Aug. 23, 1912 to M. H. Tichenor, Oconomowoc, Wis.
" Oct. 5, 1912 to Wm. Nelson Pelouze, Oconomowoc, Wis.
PROGENY.
Sons, 1 registered.
Daughters, 5 registered.
Beauty of Linda 35031, A. R. 2759.
Record: 7833.90 lbs. milk; 384.00 lbs. butter fat.
Beauty of Lindenwood 34015, A. R. 3125.
Record: 10047.80 lbs. milk; 509.82 lbs. butter fat.

Beauty of King's Mills II. (R. G. A. S. 4694 P. S.)
Sire, His Majesty (R. G. A. S. 952 P. S.), A. R.; Dam, Beauty of the King's Mills (R. G. A. S. 2032 F. S.).
Born July 26, 1899. Bred and owned by A. Le Tostevin, King's Mills, Castel, Guernsey.
PROGENY.
Sons.
Squire of Primrose Farm (R. G. A. S. 1929 P. S.), A. R.
Daughters.
Imp. Model Maid of Primrose Farm 28748, A. R. 1832.
Record: 8953.30 lbs. milk; 525.92 lbs. butter fat.
Imp. Royal Beauty of Clairmont 23552, A. R. 2691.
Record: 10563.20 lbs. milk; 597.37 lbs. butter fat.

Beauty 5th of the Adams (R. G. A. S. 3483 P. S.)
Sire, Clyde Prince (R. G. A. S. 834 P. S.); Dam, Beauty 3d (R. G. A. S. 1683 P. S.).
Born Oct. 28, 1894. Bred and owned by John Corbin, Adams, St. Peter's, Guernsey.
PROGENY.
Sons.
Imp. Pride of Day 17126, A. R.
Daughters.
Imp. Queen Regent IV 22716, A. R. 1000.
Record: 10950.70 lbs. milk; 583.66 lbs. butter fat.
Re-entry: 12941.10 lbs. milk; 694.58 lbs. butter fat.
Re-entry: 15862.50 lbs. milk; 889.57 lbs. butter fat.
Daughters not in A. R. but having A. R. progeny.
Queen Regent II (R. G. A. S. 5462 P. S.).

LIST OF GREAT PRODUCING DAMS

Imp. Beauty of the Isle 10927, A. R. 80.
Record: 8510.40 lbs. milk; 452.43 lbs. butter fat.
Sire, Frolic 5th (612 E. G. H. B.), A. R.; Dam, Malena des Islets 2d (3097 E. G. H. B.).
Born Apr. 27, 1896. Bred by W. A. Glynn, Isle of Wight.
Imp. in July 1898 by H. McK. Twombly, Madison, N. J.
Sold May 30, 1907 to J. L. Hope, Madison, N. J.
PROGENY.
Sons, 3 registered.
Beau Regal 13448, A. R.
Daughters, 2 registered.
Florham Beauty 18113, A. R. 1740.
Record: 12240.50 lbs. milk; 585.39 lbs. butter fat.

***Bel Air III.* (*R. G. A. S. 5799 P. S.*)**
Sire, Imp. France's Masher 2d 7248, A. R.; Dam, Bel Air (R. G. A. S. 2089 F. S.).
Born Aug. 3, 1901. Bred and owned by T. H. Mahy, Island of Guernsey.
PROGENY.
Daughters.
Imp. Bel Air X 30273, A. R. 1652.
Record: 8263.40 lbs. milk; 417.99 lbs. butter fat.
Imp. Bel Air VIII 29360, A. R. 2357.
Record: 6789.60 lbs. milk; 385.82 lbs. butter fat.

Beldame 17287, A. R. 1453.
Record: 10154.50 lbs. milk; 467.37 lbs. butter fat.
Re-entry: 12693.55 lbs. milk; 581.98 lbs. butter fat.
Sire, Imp. Island Champion 6263, A. R.; Dam, Grande Dame 13138, A. R. 206.
Born Oct. 27, 1903. Bred by H. McK. Twombly, Madison, N. J.
Sold July 21, 1909 to J. L. Hope, Madison, N. J.
PROGENY.
Sons, 2 registered.
Daughters, 3 registered.
Beldame 2d 28060, A. R. 1887.
Record: 11020.00 lbs. milk; 480.37 lbs. butter fat.
Beldame 4th 31151, A. R. 2059.
Record: 10056.28 lbs. milk; 451.88 lbs. butter fat.
Beldame 3d 28064, A. R. 2731.
Record: 8145.00 lbs. milk; 386.30 lbs. butter fat.

Imp. Bella II of the Baissieres 19674, A. R. 728.
Record: 6420.00 lbs. milk; 319.18 lbs. butter fat.
Sire, Imp. Masher's Sequel 11462, A. R.; Dam, Daisy I of the Videclins (R. G. A. S. 4038 P. S.).
Born Feb. 28, 1904. Bred by John Nicolle, Island of Guernsey.
Imp. Oct. 28, 1905 by Edward T. Price, Broad Axe, Pa.
Sold May 17, 1906 to Clarence Whitman, Katonah, N. Y.
PROGENY.
Daughters, 4 registered.
Lady Bella of Katonah 23927, A. R. 1264.
Record: 6039.50 lbs. milk; 305.66 lbs. butter fat.
Katonah's Bella 27315, A. R. 2648.
Record: 6958.90 lbs. milk; 341.61 lbs. butter fat.

Bell Atkinson 12053.
Sire, Sarnia's Squire of Wis. 3939; Dam, Miss Koshkonong 5266.
Born July 11, 1899. Bred by August Krumheuer, Fort Atkinson, Wis.
Sold May 10, 1902 to W. D. Hoard, Fort Atkinson, Wis.
" Oct. 24, 1907 to N. A. Langord, Arkdale, Wis.
PROGENY.
Sons, 2 registered.
Daughters, 4 registered.
Bennison 18449, A. R. 969.
Record: 7742.20 lbs. milk; 414.62 lbs. butter fat.
Motherwell 21611, A. R. 980.
Record: 8791.70 lbs. milk; 457.49 lbs. butter fat.

Bellaurum 17043, A. R. 413.
Record: 7103.39 lbs. milk; 394.67 lbs. butter fat.
Sire, Assurance of Haddon 7420, A. R.
Dam, Belle Vara of Riverside 14590, A. R. 389.
Born Apr. 14, 1903. Bred by R. D. L. Evans, Bainbridge, N. Y.
Sold Apr. 26, 1910 to Millard M. Slocum, Far Rockaway, N. Y.
PROGENY.
Daughters, 3 registered.
Jennie of Mossgiel 24632, A. R. 1289.
Record: 7220.50 lbs. milk; 337.90 lbs. butter fat.
Pansy of Mossgiel 19326, A. R. 966.
Record: 7926.60 lbs. milk; 433.28 lbs. butter fat.

Belle Annie 9442.
Sire, Oscar Lyons 3834; Dam, Gentle Annie 4730.
Born Aug. 30, 1896. Bred by M. I. Wheeler, Great Barrington, Mass.
Sold Apr. 7, 1906 to Frank C. Peck, Great Barrington, Mass.
PROGENY.
Daughters, 6 registered.
Direxia 18254, A. R. 1952.
Record: 8422.25 lbs. milk; 503.20 lbs. butter fat.
Hiera 15664, A. R. 2157.
Record: 7451.76 lbs. milk; 389.85 lbs. butter fat.

Belle Brandon 5671, A. R. 518.
Record: 8061.30 lbs. milk; 428.43 lbs. butter fat.
Sire, Sammy of Paulsdale 1748; Dam, Beautella 2d 5670.
Born Feb. 26, 1891. Bred by F. W. Tratt, Whitewater, Wis.
Sold May 8, 1893 to Levi O. Knudsen, Brodhead, Wis.
" Sept. 11, 1903 to F. Rietbrock & Geo. C. Hill & Son, Rosendale, Wis.
" Feb. 1, 1904 to Geo. C. Hill & Son, Rosendale, Wis.
" Nov. 1, 1904 to Charles L. Hill, Rosendale, Wis.
PROGENY.
Sons, 1 registered.
Daughters, 5 registered.
Belle Brandon 2d 16741, A. R. 229.
Record: 7651.80 lbs. milk; 374.69 lbs. butter fat.
Re-entry: 9816.30 lbs. milk; 456.44 lbs. butter fat.
Belle Brandon 3d 16745, A. R. 345.
Record: 7709.00 lbs. milk; 393.42 lbs. butter fat.
Re-entry: 9753.70 lbs. milk; 485.62 lbs. butter fat.
Daughters not in A. R. but having A. R. progeny.
Belle Brandon 4th 16749
Belle Brandon 5th 16752.

Belle Brandon 3d 16745, A. R. 345.
Record: 7709.00 lbs. milk; 393.42 lbs. butter fat.
Re-entry: 9753.70 lbs. milk; 485.62 lbs. butter fat.
Sire, Lindyman 4650, A. R.; Dam, Belle Brandon 5671, A. R. 518.
Born fall of 1899. Bred by L. O. Knudsen, Brodhead, Wis.
Sold Sept. 11, 1903 to Charles L. Hill, Rosendale, Wis.
PROGENY.
Sons, 3 registered.
Daughters, 4 registered.
Coral Belle 22213, A. R. 937.
Record: 6561.20 lbs. milk; 322.81 lbs. butter fat.
Belle Glenwood 30552, A. R. 1990.
Record: 6227.10 lbs. milk; 259.03 lbs. butter fat.
Belle Brandon of Sarnia 35367, A. R. 2797.
Record: 6209.20 lbs. milk; 340.79 lbs. butter fat.

***Belle Dompteuse III.* (*R. G. A. S. 5006 P. S.*)**
Sire, Imp. France's Masher 2d 7248, A. R.; Dam, Dompteuse II (R. G. A. S. 2026 P. S.).
Born Apr. 15, 1900. Bred and owned by E. Robin, Abreveurs, St. Sampson's, Guernsey.
PROGENY.
Daughters.
Imp. Lady Financier 19669, A. R. 1200.
Record: 8627.20 lbs. milk; 376.76 lbs. butter fat.
Imp. Sequel's Bounty 29356, A. R. 2467.
Record: 8892.70 lbs. milk; 437.39 lbs. butter fat.

Belle of Birchton 11613.
Sire, Imp. Evory 3977, A. R.; Dam, Belle of Galway 11575, A. R. 85.
Born Jan. 13, 1899. Bred by R. C. Conde, Galway, N. Y.
Sold Apr. 20, 1899 to Frank L. Smith, Birchton, N. Y.
" July 20, 1906 to G. B. Tallman, Fayetteville, N. Y.
PROGENY.
Sons, 1 registered.
Daughters, 3 registered.
Belle of Birchton's Beauty 19274, A. R. 694.
Record: 11053.60 lbs. milk; 455.45 lbs. butter fat.
Re-entry: 14107.90 lbs. milk; 610.16 lbs. butter fat.
Lotawana 15328, A. R. 692.
Record: 7476.00 lbs. milk; 363.41 lbs. butter fat.

Belle of Birchwood 18565.
Sire, Coralette's Son 3987, A. R.; Dam, Sarsura 3d 16738.
Born Nov. 26, 1904. Bred by George C. Hill & Son, Rosendale, Wis.
Owned by M. L. Welles, Rosendale, Wis.
Sold July 20, 1911 to Adolph Luethy, Medford, Wis.
" July 12, 1913 to Stark Bros., Athens, Wis.
PROGENY.
Sons, 1 registered.
Daughters, 6 registered.
Doris of Birchwood 22174, A. R. 1003.
Record: 5322.60 lbs. milk; 276.97 lbs. butter fat.
Elizabeth B. of Birchwood 24216, A. R. 2934.
Record: 7839.70 lbs. milk; 391.25 lbs. butter fat.

Belle of Poplar Grove 7838, A. R. 177.
Record: 6138.80 lbs. milk; 382.30 lbs. butter fat.
Sire, Cyprus 3d 2654; Dam, Annie Collins 5898.
Born Jan. 26, 1895. Bred by David T. Brown, Swedesboro, N. J.
Sold Feb. 15, 1902 to A. C. Loring, Minneapolis, Minn.
PROGENY.
Sons, 3 registered.
Daughters, 4 registered.
Lady McQueen 14581, A. R. 178.
Record: 7579.45 lbs. milk; 449.03 lbs. butter fat.
Miss McQueen 14582, A. R. 294.
Record: 6665.00 lbs. milk; 349.33 lbs. butter fat.
Daughters not in A. R. but having A. R. progeny.
Maxine Elliott 10948.

***Belle of the Friquet* (*R. G. A. S. 3076 F. S.*)**
Sire, On Guernsey; Dam, On Guernsey.
Born in 1901. Bred on Guernsey.
Owned by J. E. Sherwill, Castel, Guernsey.
PROGENY.
Daughters.
Imp. Belle of the Vrangue 27541, A. R. 2652.
Record: 7719.45 lbs. milk; 407.33 lbs. butter fat.
Imp. Belle of the Friquet II 38885, A. R. 3010.
Record: 6605.80 lbs. milk; 310.13 lbs. butter fat.

Belle R. 6933.
Sire, Yeksa's Prince 1943, A. R.; Dam, Belle of Rock Lake 5062.
Born Oct. 28, 1891. Bred by W. D. Richardson, Garden City, Minn.
Sold Mar. 10, 1896 to W. W. Parker, Albert Lea, Minn.
" Aug. 22, 1900 to Fred Rietbrock, Milwaukee, Wis.
PROGENY.
Sons, 3 registered.
Rinaldo 8917, A. R.
Daughters, 5 registered.
Belle O. K. 12944, A. R. 156.
Record: 8086.76 lbs. milk; 365.79 lbs. butter fat.
Belle R. 2d 12940, A. R. 108.
Record: 8551.39 lbs. milk; 442.25 lbs. butter fat.

Imp. Belvidera 7644, A. R. 188.
Record: 8298.40 lbs. milk; 420.63 lbs. butter fat.
Sire, Gold Well (R. G. A. S. 772 P. S.); Dam, Bienfaitrice 5th (R G. A. S. 3014 P. S.).
Born Apr. 14, 1893. Bred by Peter A. Allez, Island of Guernsey.
Imp. in 1894 by H. McK. Twombly, Madison, N. J.
PROGENY.
Sons, 4 registered.
Best Bower 4715, A. R.
Gold Coast 6311, A. R.
Daughters, 1 registered.
Golden Fleece 11110, A. R. 95.
Record: 6752.90 lbs. milk; 366.42 lbs. butter fat.

Benwen 13563.
Sire, Gypsy John 5613; Dam, Lady Patsey 11756.
Born Mar. 27, 1901. Bred by J. J. & O. W. Bean, Colby, Wis.
Owned by Fred Rietbrock, Milwaukee, Wis.
Sold Feb. 15, 1907 to Helendale Farms, Milwaukee, Wis.
PROGENY.
Daughters, 4 registered.

Danusia 16917, A. R. 514.
Record: 10013.60 lbs. milk; 508.90 lbs. butter fat.
Industry 19308, A. R. 766.
Record: 6787.80 lbs. milk; 379.37 lbs. butter fat.
Will o' the Wisp 24442, A. R. 1410.
Record: 8522.60 lbs. milk; 410.97 lbs. butter fat.
Daughters not in A. R. but having A. R. progeny.
Magenta 22078.

Bernice's Countess 18762, A. R. 1601.
Record: 6764.70 lbs. milk; 368.78 lbs. butter fat.
Sire, Gypson's Count 8125, A. R.; Dam, Bernice Bishop 12258.
Born Mar. 17, 1905. Bred by James H. Beirne, Oakfield, Wis.
Sold May 1, 1905 to John H. Williams, Waukesha, Wis.
" Oct. 23, 1909 to Kansas State Agr'l College, Manhattan, Kansas.
PROGENY.
Sons, 2 registered.
Daughters, 4 registered.
Park's Gold Countess 26811, A. R. 1944.
Record: 5865.70 lbs. milk; 371.83 lbs. butter fat.
Bernice's Countess 2d 33678, A. R. 2509.
Record: 9991.40 lbs. milk; 521.79 lbs. butter fat.

Bess of Bendbrook 10003, A. R. 289.
Record: 9225.10 lbs. milk; 528.66 lbs. butter fat.
Sire, Royal Fern 3999 A. R.; Dam, Queen of Fairview 8261, A. R. 77.
Born Apr. 25, 1897. Bred by Jonathan H. Fogg, Salem, N. J.
Sold Feb. 28, 1902 to R. Francis Wood, Devon, Pa.
" June 20, 1902 to E. T. Gill, Haddonfield, N. J.
" Apr. 24, 1903 to George Wood, Wawa, Pa.
PROGENY.
Sons, 3 registered.
Glenwood's Main Stay 16th 9384, A. R.
Daughters, 4 registered.
Bess-Pretoria of Wawa 26927, A. R. 1630.
Record: 7367.80 lbs. milk; 347.82 lbs. butter fat.
Lady Bendbrook of Wawa 21893, A. R. 1282.
Record: 7072.30 lbs. milk; 355.00 lbs. butter fat.

Bess of Pulias (R. G. A. S. 2421 F. S.)
Sire, Loyal of the Capelles (R. G. A. S. 1267 P. S.), A. R.; Dam, Daisy of the Courtil Beaucamp.
Born May 18, 1899. Bred and owned by P. Mahy, Pulias, St. Sampson's, Guernsey.
PROGENY.
Sons.
Imp. Bess' Sequel of the Isle 16914, A. R.
Daughters.
Imp. Daisy of Pulias 27828, A. R. 1278.
Record: 8920.10 lbs. milk; 484.60 lbs. butter fat.
Imp. Marie of Pulias 18554, A. R. 519.
Record: 5600.40 lbs. milk; 300.56 lbs. butter fat.
Re-entry: 6223.50 lbs. milk; 330.01 lbs. butter fat.
Re-entry: 8212.00 lbs. milk; 390.66 lbs. butter fat.
Daughters not in A. R. but having A. R. progeny.
Imp. Bess of les Rosiers 39571.
Bess II of Pulias (R. G. A. S. 6274 P. S.).

Betsey Diamond 10742.
Sire, Champion of Saratoga 4041; Dam, Choice Rose 8895.
Born Jan. 29, 1898. Bred by W. N. Ingersoll, Dean's Corners, N. Y.
Sold Apr. 20, 1906 to Gage E. Tarbell, Smithville Flats, N. Y.
PROGENY.
Sons, 2 registered.
Daughters, 5 registered.
Betsey's Gem 23000, A. R. 1084.
Record: 7386.20 lbs. milk; 429.45 lbs. butter fat.
Betsey Diamond 2d 27172, A. R. 1777.
Record: 6647.10 lbs. milk; 325.24 lbs. butter fat.

Bettie of Hardwick 14496.
Sire, Pink's La Pierre 3923; Dam, Miss Bullfinch 8172.
Born Feb. 12, 1898. Bred by George Mixter, Hardwick, Mass.
Sold Jan. 27, 1910 to Richard F. Parker, Westboro, Mass.
" Feb. 14, 1910 to Robert G. Shaw 2d, Brookline, Mass.
" Mar. 17, 1910 to C. A. Carlisle, South Bend, Ind.
PROGENY.
Sons, 2 registered.
Daughters, 4 registered.
Bettie of Hardwick 2d 22143, A. R. 2002.
Record: 8592.70 lbs. milk; 463.86 lbs. butter fat.
Picotty 26407, A. R. 2126.
Record: 11007.00 lbs. milk; 500.90 lbs. butter fat.

Betty K. 13819, A. R. 785.
Record: 8284.90 lbs. milk; 509.18 lbs. butter fat.
Re-entry: 8940.00 lbs. milk; 548.71 lbs. butter fat.
Sire, Gilchrist of Riverside 4686, A. R.; Dam, Bertha K. 9924.
Born Mar. 1, 1901. Bred by F. S. Kendall, Howells, N. Y.
Sold Sept. 17, 1902 to George S. Jones, Freehold, N. J.
" Dec. 16, 1907 to Mrs. E. W. Strawbridge, Moorestown, N. J.
PROGENY.
Sons, 2 registered.
Daughters, 5 registered.
Beth J. 20005, A. R. 974.
Record: 8549.70 lbs. milk; 514.47 lbs. butter fat.
Re-entry: 11281.60 lbs. milk; 607.05 lbs. butter fat.
Lady Betty of Pinehurst 29721, A. R. 1774.
Record: 5855.50 lbs. milk; 342.68 lbs. butter fat.

Beulah of Bendbrook 12568, A. R. 61.
Record: 6948.53 lbs. milk; 373.27 lbs. butter fat.
Sire, Royal Fern 3999, A. R.; Dam, Queen of Fairview 8261.
Born Mar. 8, 1898. Bred by J. H. Fogg, Salem, N. J.
Sold Feb. 28, 1902 to Ezra Michener, Michener, Pa.
" Apr. 5, 1904 to Edward T. Price, Broad Axe, Pa.
" Oct. 19, 1904 to Eben D. Jordan, Plymouth, Mass.
PROGENY.
Sons, 1 registered.
Plymouth Anchor 10356, A. R.
Daughters, 5 registered.
Lilian of Bendbrook 13096, A. R. 274.
Record: 6288.14 lbs. milk; 359.11 lbs. butter fat.

Imp. Bijou's Darling I 16501.
Sire, France's Jewel II (R. G. A. S. 1065 P. S.), A. R.; Dam, Bijou's Pearl (R. G. A. S. 3424 P. S.).
Born Aug. 29, 1899. Bred by T. Mansell Simon, Island of Guernsey.
Imp. July 4, 1903 by Edward Trotter Price, Broad Axe, Pa.
Sold Sept. 4, 1903 to Herbert W. Warden, Doylestown, Pa.
" June 17, 1905 to Geo. C. Thomas, Jr., Chestnut Hill, Pa.
PROGENY.
Sons, 1 registered.
Imp. Masher's Jewel 8868, A. R.
Daughters, 2 registered.
Cora of Elm Shade 17711, A. R. 1295.
Record: 10200.75 lbs. milk; 479.36 lbs. butter fat.
Re-entry: 10859.70 lbs. milk; 535.30 lbs. butter fat.

Blanche of Geneva 15048.
Sire, Wolfram 5640, A. R.; Dam, Matern 9560.
Born Jan. 26, 1902. Bred by N. K. Fairbank, Lake Geneva, Wis.
Sold July 10, 1903 to F. Rietbrock & Geo. C. Hill & Son, Rosendale, Wis.
" July 10, 1903 to A. R. Hoard, Fort Atkinson, Wis.
" Apr. 5, 1909 to John Hetts, Fort Atkinson, Wis.
PROGENY.
Sons, 2 registered.
Daughters, 4 registered.
Blossom of Koshkonong Place 24507, A. R. 1582.
Record: 14447.50 lbs. milk; 714.05 lbs. butter fat.
Blanche of Rock 33039, A. R. 2163.
Record: 7254.60 lbs. milk; 425.55 lbs. butter fat.

Blanchflower III. (R. G. A. S. 3567 P. S.)
Sire, Martineau (R. G. A. S. 237 F. S.); Dam, Blanchflower (R. G. A. S. 1385 F. S.).
Born Jan. 24, 1888. Bred and owned by D. Gaudion, Salines, St. Sampson's, Guernsey.
PROGENY.
Daughters.
Imp. Blanchflower VIII 23213, A. R. 890.
Record: 7918.60 lbs. milk; 370.11 lbs. butter fat.
Imp. Blanchflower X 21289, A. R. 881.
Record: 12469.97 lbs. milk; 593.75 lbs. butter fat.

Bloomfield Pandora 20760, A. R. 1354.
Record: 9159.60 lbs. milk; 464.45 lbs. butter fat.
Sire, Imp. Masher's Jewel 8868, A. R.; Dam, Imp. Pandora of Lilyvale II 18547.
Born June 1, 1906. Bred by George C. Thomas, Jr., Chestnut Hill, Pa.
Sold in 1907 to H. H. Pearson, Jr., Claiborne, Md.
PROGENY.
Sons, 2 registered.
Daughters, 3 registered.
Pandora's Valentine of Rich Neck 27622, A. R. 1742.
Record: 10041.80 lbs. milk; 532.01 lbs. butter fat.
Re-entry: 11416.10 lbs. milk; 621.87 lbs. butter fat.
Re-entry: 14341.60 lbs. milk; 784.22 lbs. butter fat.
Mignonette of Rich Neck 36828, A. R. 3054.
Record: 11099.50 lbs. milk; 573.92 lbs. butter fat.

Blossom of the Ponchez (R. G. A. S. 2451 F. S.)
Sire, On Guernsey; Dam, On Guernsey.
Born in 1898. Bred by J. Taylor, Villiaze, Forest, Guernsey.
Owned by T. R. Gallienne, Ponchez, Castel, Guernsey.
PROGENY.
Daughters.
Imp. Blossom II of the Ponchez 23285, A. R. 1045.
Record: 5542.30 lbs. milk; 283.21 lbs. butter fat.
Imp. Blossom III of the Ponchez 25795, A. R. 1281.
Record: 7377.64 lbs. milk; 395.33 lbs. butter fat.
Imp. Island Blossom 18886, A. R. 526.
Record: 8150.65 lbs. milk; 403.23 lbs. butter fat.

Blue Belle of Norwood 17575, A. R. 909.
Record: 8182.13 lbs. milk; 421.04 lbs. butter fat.
Re-entry: 10417.70 lbs. milk; 520.02 lbs. butter fat.
Sire, Strong Anchor 5849, A. R.; Dam, Sweet Alice King 11873.
Born Dec. 18, 1903. Bred by J. L. McCormick, Bel Air, Md.
Sold May 24, 1904 to Edward T. Price, Broad Axe, Pa.
" Oct. 19, 1904 to J. A. Beidler, Willoughby, Ohio.
" Mar. 29, 1910 to O. C. Barber, Akron, Ohio.
PROGENY.
Sons, 1 registered.
Daughters, 4 registered.
Blue Belle of Belle Vernon 25988, A. R. 2247.
Record: 8358.20 lbs. milk; 452.73 lbs. butter fat.
Blue Belle of Norwood 2d 27462, A. R. 2469.
Record: 9842.10 lbs. milk; 508.51 lbs. butter fat.

Bluebird's Lily 17019.
Sire, Bluebird's Deputy 5898; Dam, Lily Bell of Canterbury 2d 11365.
Born Dec. 7, 1901. Bred by Canterbury Shakers, East Canterbury, N. H.
Sold May 16, 1907 to Arthur T. Cass, Tilton, N. H.
PROGENY.
Sons, 1 registered.
Daughters, 2 registered.
Canterbury Gem 18603, A. R. 1112.
Record: 7303.80 lbs. milk; 373.63 lbs. butter fat.
Canterbury Bluebird 21990, A. R. 2632.
Record: 7174.00 lbs. milk; 394.76 lbs. butter fat.

Bon Espoir VI (R. G. A. S. 3610 P. S.)
Sire, Pas Mal (R. G. A. S. 542 P. S.); Dam, Bon Espoir II (R. G. A. S. 495 P. S.).
Born Mar. 4, 1892. Bred and owned by J. Le Page, Villocq Farm, Castel, Guernsey.
PROGENY.
Sons.
Sir Wilfred (R. G. A. S. 1420 P. S.), A. R.
Bill Bailey (R. G. A. S. 1521 P. S.), 1 daughter in A. R.
Imp. Lady Amy of Les Choffins 23655, A. R. 900.
Record: 7512.20 lbs. milk; 416.48 lbs. butter fat.
Daughters.
Imp. Bon Espoir X 21286, A. R. 880.
Record: 8497.23 lbs. milk; 393.41 lbs. butter fat.

Bonfire's Flower 10492.
Sire, Bonfire 4125; Dam, Flower of Medary 8466.
Born Dec. 1, 1897. Bred by C. Morton Smith, Fern Rock, Philadelphia, Pa.

Owned by C. Morton Smith, Fern Rock, Philadelphia, Pa.
PROGENY.
Sons, 2 registered.
Daughters, 6 registered.
Bonfire's Flower 6th 24463, A. R. 1729.
Record: 8312.60 lbs. milk; 460.50 lbs. butter fat.
Cortona 14832, A. R. 625.
Record: 8502.20 lbs. milk; 455.32 lbs. butter fat.

Bonny Deanie 17086, A. R. 496.
Record: 7829.80 lbs. milk; 331.03 lbs. butter fat.
Re-entry: 15016 lbs. milk; 656.09 lbs. butter fat.
Sire, Gold Tip 7332, A. R.; Dam, Imp. Deanie X 13881, A. R. 42.
Born Aug. 5, 1903. Bred by Marion G. Hathaway, Trenton Junction, N. J.
Sold Nov. 16, 1903 to F. E. Patterson, Greenville, Del.
" May 15, 1905 to Harold H. Blake, Concord, N. H.
" Feb. 16, 1906 to Charles H. Jones, Wellesley Farms, Mass.
PROGENY.
Sons, 4 registered.
Daughters, 4 registered.
Sultan's Bonny 25396, A. R. 1147.
Record: 11038.80 lbs. milk; 478.98 lbs. butter fat.
Bonny Deanie 2d 29767, A. R. 2425.
Record: 10224.90 lbs. milk; 553.73 lbs. butter fat.

Bonton of Alfalfa Farms 31033.
Sire, Sandbur 4382, A. R.; Dam, Lady Guernsey 4th 31027.
Born Oct. 18, 1902. Bred by Howard Shivers, Haddonfield, N. J.
Sold Sept. 17, 1910 to E. T. Gill, Haddonfield, N. J.
" Oct. 10, 1910 to Robert F. Whitmer, Hatboro, Pa.
PROGENY.
Sons, 3 registered.
Daughters, 6 registered.
Edith of Alfalfa Farms 33184, A. R. 1788.
Record: 7672.79 lbs. milk; 390.77 lbs. butter fat.
Pet of Alfalfa Farms 31045, A. R. 1815.
Record: 9534.00 lbs. milk; 477.21 lbs. butter fat.
Daughters not in A. R. but having A. R. progeny.
Lucy of Alfalfa Farms 31051.

Brindle (R. A. A. S. 337 F. S.), A. R.
Sire, On Alderney; Dam, On Alderney.
Born Sept. 22, 1900. Bred and owned by H. O. Odoire, Alderney.
PROGENY.
Daughters.
Imp. Brindle of Sarnia 35608, A. R 2546.
Record: 9960.90 lbs. milk; 549.44 lbs. butter fat.
Imp. Princess May of Sarnia 40215, A. R. 3160.
Record: 5776.40 lbs. milk; 323.26 lbs. butter fat.

Buttercup of Maplehurst 8994, A. R. 27.
Record: 9127.40 lbs. milk; 446.98 lbs. butter fat.
Sire, Solomon F. 2386, A. R.; Dam, Buttercup of Springside 4524.
Born Apr. 4, 1893. Bred by J. E. Middaugh, Scio, N. Y.
Sold Jan. 31, 1898 to G. B. Tallman, Fayetteville, N. Y.
" Feb. 26, 1906 to A. A. Jolls, East Leon, N. Y.
PROGENY.
Sons, 3 registered.
Glenwood's Maplehurst 9114, A. R.
King Solomon of Elm Place 6704, A. R.
Daughters, 3 registered.
Pride of Maplehurst 10070, A. R. 25.
Record: 9053.70 lbs. milk; 446.52 lbs. butter fat.
Daughters not in A. R. but having A. R. progeny.
Lady Belle of Maplehurst 10084.

Buttercup of Springside 4524.
Sire, Imp. Guernsey Lord 1804; Dam, Imp. Vrangue's Favorite 3d 3097.
Born Nov. 20, 1888. Bred by E. N. Howell, Poughkeepsie, N. Y.
Sold Apr. 10, 1890 to Wm. B. Harvey, West Grove, Pa.
" June 3, 1890 to J. E. Middaugh, Scio, N. Y.
" July 3, 1902 to G. B. Tallman, Perry ,N. Y.
" Oct. 12, 1904 to M. A. Tuttle, Hornellsville, N. Y.
PROGENY.
Sons, 4 registered.
Daughters, 8 registered.
Betsey of Maplehurst 15426, A. R. 362.
Record: 6969.70 lbs. milk; 308.73 lbs. butter fat.
Buttercup of Maplehurst 8994, A. R. 27.
Record: 9127.40 lbs. milk; 446.98 lbs. butter fat.
Fair Rosamond of Maplehurst 12165, A. R. 104.
Record: 8633.40 lbs. milk; 393.93 lbs. butter fat.
Mollie of Maplehurst 13010, A. R. 179.
Record: 6718.70 lbs. milk; 349.68 lbs. butter fat.
Daughters not in A. R. but having A. R. progeny.
Maisie of Maplehurst 11004.

Butter Queen (R. G. A. S. 1983 F. S.)
Sire, On Guernsey; Dam, On Guernsey.
Born Jan. 25, 1894. Bred by J. Brouard, Choffins, St. Saviour's, Guernsey.
Owned by R. Alexandre, Les Prevosts, St. Saviour's, Guernsey.
PROGENY.
Sons.
Coronation King (R. G. A. S. 1317 P. S.), A. R.
Imp. Coronation King I 8840, 1 daughter in A. R.
Cora of Elm Shade 17711, A. R. 1295.
Record: 10200.75 lbs. milk; 479.36 lbs. butter fat.
Re-entry: 10859.70 lbs. milk; 535.30 lbs. butter fat.
Coronation King VI (R. G. A. S. 1741 P. S.), 1 daughter in A. R.
Imp. Rosy II of the Bigards 28457, A. R. 1508.
Record: 7813.90 lbs. milk; 427.72 lbs. butter fat.
Daughters.
Imp. Island Butter Queen 19661, A. R. 696.
Record: 8531.40 lbs. milk; 442.58 lbs. butter fat.
Re-entry: 12158.80 lbs. milk; 619.31 lbs. butter fat.
Imp. Red Rose Queen 32040, A. R. 1672.
Record: 7364.90 lbs. milk; 347.96 lbs. butter fat.
Imp. Noble Queen 32046, A. R. 2988.
Record: 11838.95 lbs. milk; 611.65 lbs. butter fat.

Butterscotch 15748, A. R. 2460.
Record: 9481.50 lbs. milk; 413.13 lbs. butter fat.
Sire, Rutila's Sheet Anchor 5701, A. R.; Dam, Tritoma's Blanche 12926, A. R. 428.
Born Feb. 21, 1902. Bred by H. McK. Twombly, Madison, N. J.
Sold Dec. 8, 1904 to A. J. Cassatt, Berwyn, Pa.
" Jan. 1, 1907 to E. B. Cassatt, Berwyn, Pa.
" Aug. 26, 1914 to H. B. Rosengarten, Malvern, Pa.
PROGENY.
Sons, 4 registered.
Daughters, 5 registered.
Annie Butterscotch 22760, A. R. 1725
Record: 9262.80 lbs. milk; 381.95 lbs. butter fat.
Daisy Butterscotch 24452, A. R. 1851.
Record: 10387.70 lbs. milk; 447.06 lbs. butter fat.
Miss Butterscotch 19833, A. R. 2149.
Record: 10049.50 lbs. milk; 484.75 lbs. butter fat.

Calocarpa 13116.
Sire, Peterboro 5178; Dam, Melody F. 7109.
Born Mar. 14, 1900. Bred by James Logan Fisher, Philadelphia, Pa.
Owned by James Logan Fisher, Philadelphia, Pa.
PROGENY.
Sons, 2 registered.
Daughters, 9 registered.
Carola B. 17512, A. R. 638.
Record: 8497.10 lbs. milk; 418.10 lbs. butter fat.
Re-entry: 10255.40 lbs. milk; 522.85 lbs. butter fat.
Duenna B. 20304, A. R. 874.
Record: 8563.10 lbs. milk; 374.81 lbs. butter fat.

Calvina 13930.
Sire, Zella's Emperor 5721; Dam, Gwendoline of Fort Atkinson 11475.
Born June 28, 1900. Bred by W. D. Hoard, Fort Atkinson, Wis.
Sold Oct. 5, 1910 to George Jerome, Jefferson, Wis.
" Nov. 27, 1912 to George Charlton, Janesville, Wis.
PROGENY.
Sons, 2 registered.
Daughters, 3 registered.
Creatore 20247, A. R. 971.
Record: 8501.70 lbs. milk; 401.56 lbs. butter fat.
Coey of Prospect 31580, A. R. 2270.
Record: 7351.60 lbs. milk; 342.38 lbs. butter fat.

Camelia of Lebanon 20379, A. R. 666.
Record: 6773.78 lbs. milk; 316.42 lbs. butter fat.
Re-entry: 10936.00 lbs. milk; 487.94 lbs. butter fat.
Sire, Sport of Meadowbrook 7552, A. R.
Dam, Rose of Raritan 8820.
Born Nov. 29, 1904. Bred by Howard Van Syckle, Lebanon, N. J.
Sold Apr. 3, 1906 to Geo. W. Ott, Doylestown, Pa.
" Nov. 10, 1906 to W. T. Porter, Dover, Mass.
PROGENY.
Sons, 2 registered.
Daughters, 5 registered.
Camelia of Hildesheim 22641, A. R. 2513.
Record: 8613.40 lbs. milk; 453.86 lbs. butter fat.
Elaine of Hylsted 32114, A. R. 2516.
Record: 7550.30 lbs. milk; 386.33 lbs. butter fat.
The Rose of Hildesheim 24819, A. R. 2578.
Record: 9797.05 lbs. milk; 437.44 lbs. butter fat.

Camisa 11437, A. R. 35.
Record: 7625.76 lbs. milk; 298.91 lbs. butter fat.
Sire, Curraghmore 4309, A. R.; Dam, Cassiopeia 4885, A. R. 17.
Born Jan. 16, 1899. Bred by James Logan Fisher, Philadelphia, Pa.
Owned by James Logan Fisher, Philadelphia, Pa.
PROGENY.
Sons, 2 registered.
Cassiboro 7937, A. R.
Beacon Light B. 9417, A. R.

Canary of Daisydale 17154.
Sire, Squire Bloom 4844; Dam, Corolla of Daisydale 10110.
Born July 27, 1899. Bred by Wm. H. Taylor, Westport, Conn.
Owned by Wm. H. Taylor, Westport, Conn.
PROGENY.
Sons, 2 registered.
Daughters, 4 registered.
Canary of Daisydale 2d 26991, A. R. 2562.
Record: 9497.30 lbs. milk; 463.41 lbs. butter fat.
Canary of Daisydale 3d 26992, A. R. 2563.
Record: 9478.40 lbs. milk; 430.99 lbs. butter fat.
Canary of Daisydale 5th 26997, A. R. 2744.
Record: 9604.50 lbs. milk; 475.50 lbs. butter fat.

Imp. Caroline Carteret 16001.
Sire, Smilax (R. G. A. S. 1041 P. S.); Dam, Kitty Carteret (R. G. A. S. 3626 P. S.)
Born Sept. 26, 1898. Bred by Lord De Saumarez, Island of Guernsey.
Imp. Dec. 1902 by V. Everit Macy, Ossining, N. Y.
Sold Aug. 11, 1909 to Henry Wick, Youngstown, Ohio.
" Dec. 31, 1910 to F. B. Buckley, Schaghticoke, N. Y.
" May 17, 1911 to Clifford H. Bassett; Valley Falls, N. Y.
PROGENY.
Sons, 1 registered.
Daughters, 6 registered.
Caroline Masher 20611, A. R. 853.
Record: 9292.20 lbs. milk; 428.50 lbs. butter fat.
Masherette 18705, A. R. 656.
Record: 8747.35 lbs. milk; 387.33 lbs. butter fat.
Daughters not in A. R. but having A. R. progeny.
Imp. Paradocia Carteret 16720.

Caroline Masher 20611, A. R. 853.
Record: 9292.20lbs. milk; 428.50 lbs. butter fat.
Sire, Imp. Masher's Galore 8572, A. R.; Dam, Imp. Caroline Carteret 16001.
Born Jan. 12, 1906. Bred by V. Everit Macy, Ossining, N. Y.
Owned by V. Everit Macy, Ossining, N. Y.
PROGENY.
Sons, 2 registered.
Daughters, 3 registered.
Caroline of Chilmark 24812, A. R. 1462.
Record: 7087.30 lbs. milk; 308.55 lbs. butter fat.
Clara's Caroline of Chilmark 28144, A. R. 1937.
Record: 10444.80 lbs. milk; 529.06 lbs. butter fat.

Castello 9754.
Sire, Sammy, Jr., 3054; Dam, St. Columbo 4th 4798.
Born Jan. 4, 1894. Bred by F. W. Tratt, Whitewater, Wis.
Sold Mar. 14, 1904 to Rowlands Bros., Waukesha, Wis.

Sold Dec. 1, 1905 to Richard W. Rowlands, Waukesha, Wis.
PROGENY.
Sons, 4 registered.
Casterilius 10980, A. R.
Daughters, 5 registered.
Royaline's Castello 17376, A. R. 1279.
Record: 10502.50 lbs. milk; 479.79 lbs. butter fat.

Cazenovia Daisy 3d 15213.
Sire, Picottina's Knight 4292; Dam, Cazenovia Daisy 12685.
Born Mar. 3, 1899. Bred by Est. John Stebbins, Cazenovia, N. Y.
Sold Dec. 29, 1900 to Ralph Dwight, De Ruyter, N. Y.
" Jan. 2, 1903 to E. G. Moore, Oxford, N. Y.
" Jan. 12, 1906 to G. B. Tallman, Fayetteville, N. Y.
" June 4, 1906 to Charles H. Besly, Chicago, Ill.
PROGENY.
Sons, 4 registered.
Daughters, 2 registered.
Cazenovia Pearl 19187, A. R. 732.
Record: 6833.70 lbs. milk; 325.03 lbs. butter fat.
Rochelle M. 17763, A. R. 567.
Record: 8233.70 lbs. milk; 376.64 lbs. butter fat.

Cena's Favorite 6649.
Sire, Faucette's Wonder 2324; Dam, Cena 4998.
Born Jan. 26, 1893. Bred by The Pennsylvania State College, State College, Pa.
Owned by The Pennsylvania State College, State College, Pa.
PROGENY.
Sons, 5 registered.
Cena's Select 5656.
1 daughter in A. R., Fay of Bonnie Brook 15881, A. R. 702.
Record: 6763.20 lbs. milk; 348.60 lbs. butter fat.
Woodlawn's Deputy 5072.
1 daughter in A. R., Naomi Trink 2d 12757, A. R. 50.
Record: 5534.85 lbs. milk; 294.09 lbs. butter fat.
Daughters, 4 registered.
Cena's Favorite 2d 8870, A. R. 251.
Record: 7868.00 lbs. milk; 378.58 lbs. butter fat.
Cena's Selectrina 17337, A. R. 2211.
Record: 7886.40 lbs. milk; 440.96 lbs. butter fat.

Cena's Selectrina 17337, A. R. 2211.
Record: 7886.40 lbs. milk; 440.96 lbs. butter fat.
Sire, Selectrina's College Boy 4437; Dam, Cena's Favorite 6649.
Born Mar. 7, 1904. Bred by The Pa. State College, State College, Pa.
Owned by The Pa. State College, State College, Pa.
PROGENY.
Sons, 1 registered.
Daughters, 5 registered.
Penstates Cena Glenwood 27117, A. R. 1617.
Record: 7115.20 lbs. milk; 414.21 lbs. butter fat.
Penstates Cenatu Glenwood 27119, A. R. 2167.
Record: 7637.40 lbs. milk; 429.72 lbs. butter fat.

Champion's Elsie 19854.
Sire, Guernsey Champion 8218; Dam, Elsie 3d of Level Green 7965, A. R. 232.
Born June 22, 1905. Bred by H. McK. Twombly, Madison, N. J.
Sold May 16, 1907 to James E. Russell, Peekskill, N. Y.
PROGENY.
Daughters, 2 registered.
Golden Elsie 23744, A. R. 1968.
Record: 15082.35 lbs. milk; 692.87 lbs. butter fat.
Masher's Elsie 24986, A. R. 1967.
Record: 14458.70 lbs. milk; 745.75 lbs. butter fat.

Chelly Glenwood 14637.
Sire, Glenwood Rex 5255; Dam, Chelly of Haddon 10347.
Born May 3, 1901. Bred by A. M. Smith, Shirley, N. J.
Sold Mar. 3, 1902 to E. W. Twaddell, Westtown, Pa.
" Mar. 23, 1905 to C. H. Mackay, Roslyn, N. Y.
PROGENY.
Daughters, 3 registered.
Chelly Glenwood Linden 16966, A. R. 467.
Record: 7172.80 lbs. milk; 330.52 lbs. butter fat.
Chelly Glenwood of Harbor Hill 22832, A. R. 1381.
Record: 6757.10 lbs. milk; 360.21 lbs. butter fat.
Chelly Modenese 22897, A. R. 1006.
Record: 5692.80 lbs. milk; 333.86 lbs. butter fat.

Chelly Glenwood Linden 16966, A. R. 467.
Record: 7172.80 lbs. milk; 330.52 lbs. butter fat.
Sire, Esquire of Linden 6673, A. R.; Dam, Chelly Glenwood 14637.
Born May 5, 1903. Bred by E. W. Twaddell, Westtown, Pa.
Sold Mar. 23, 1905 to Clarence H. Mackay, Roslyn, N. Y.
PROGENY.
Sons, 1 registered.
Daughters, 3 registered.
Chelly's Galore 25929, A. R. 1569.
Record: 5707.40 lbs. milk; 281.36 lbs. butter fat.
Masher's Baby Glenwood 24778, A. R. 1420.
Record: 8174.70 lbs. milk; 421.37 lbs. butter fat.

Cherry of the Old Mill (R. A. A. S. 527 F. S.)
Sire, On Alderney; Dam, On Alderney.
Born in March, 1902. Bred and owned by W. Burland, Blaye, Alderney.
PROGENY.
Daughters.
Imp. Burland's Cherry 33098, A. R. 1624.
Record: 8547.10 lbs. milk; 427.16 lbs. butter fat.
Imp. Milly of Sarnia 35603, A. R. 2962.
Record: 7540.80 lbs. milk; 397.90 lbs. butter fat.

Chesterbrook's Nubiana 13636, A. R. 307.
Record: 7355.10 lbs. milk; 344.59 lbs. butter fat.
Sire, Ridgeview's Chesterbrook 5377, A. R.; Dam, Nubiana Taylor 8095.
Born Apr. 5, 1901. Bred by C. B. Meirs, Cream Ridge, N. J.
Sold Feb. 27, 1902 to E. T. Gill, Haddonfield, N. J.
PROGENY.
Sons, 1 registered.
Daughters, 8 registered.
Chesterbrook's Nubiana of Haddon 19645, A. R. 461.
Record: 6688.10 lbs. milk; 283.02 lbs. butter fat.
Glenwood's Chesterbrook of Haddon 27665, A. R. 1121.
Record: 9052.90 lbs. milk; 406.76 lbs. butter fat.
Re-entry: 12447.80 lbs. milk; 547.62 lbs. butter fat.
Lady Chesterbrook of Haddon 22755, A. R. 713.
Record: 9129.70 lbs. milk; 403.71 lbs. butter fat.
Re-entry: 9837.90 lbs. milk; 466.16 lbs. butter fat.
Re-entry: 11918.70 lbs. milk; 529.67 lbs. butter fat.
Re-entry: 11934.40 lbs. milk; 479.01 lbs. butter fat.
Nubiana Glenwood of Haddon 27995, A. R. 2383.
Record: 8008.25 lbs. milk; 349.76 lbs. butter fat.
Daughters not in A. R. but having A. R. progeny.
Miss Chesterbrook of Haddon 23759.

Choice Rose 8895.
Sire, First Choice 2471; Dam, Melrose 3460.
Born Mar. 28, 1895. Bred by A. B. Hilton, Saratoga Springs, N. Y.
Sold Apr. 17, 1896 to W. N. Ingersoll, Deans Corners, N. Y.
" Apr. 20, 1906 to Gage E. Tarbell, Smithville Flats, N. Y.
PROGENY.
Sons, 1 registered.
Daughters, 7 registered.
Ann Grintum 13922, A. R. 679.
Record: 7735.90 lbs. milk; 412.21 lbs. butter fat.
Re-entry 9556.30 lbs. milk; 494.75 lbs. butter fat.
Choice Rose of Tarbell Farms 23695, A. R. 1119.
Record: 7081.20 lbs. milk; 387.33 lbs. butter fat.
Daughters not in A. R. but having A. R. progeny.
Betsey Diamond 10742.

Cinderella 3251.
Sire, Imp. Traveller 340; Dam, Beauty of Bloomfield 2d 101.
Born June 13, 1886. Bred by Silas Betts, Camden, N. J.
Sold Feb. 28, 1887 to G. E. Gordon, Milwaukee, Wis.
" Aug. 1, 1887 to F. W. Tratt, Whitewater, Wis.
PROGENY.
Sons, 4 registered.
Derilius 6643, A. R.
Daughters, 6 registered.
Tristan's Cinderella 10424, A. R. 1096.
Record: 9337.40 lbs. milk; 454.95 lbs. butter fat.
Daughters not in A. R. but having A. R. progeny.
Cinna 5674.
Squire's Cindy 9405.

Clara K. 16740, A. R. 457.
Record: 8012.98 lbs. milk; 412.65 lbs. butter fat.
Sire, Lindyman 4650, A. R.; Dam, Sarsura 3d 16738.
Born fall of 1898. Bred by Levi O. Knudsen, Brodhead, Wis.
Sold Sept. 11, 1903 to F. Rietbrock & Geo. C. Hill & Son, Rosendale, Wis.
" Dec. 15, 1903 to Merritt L. Welles, Rosendale, Wis.
" Feb. 10, 1906 to John Uno Sebenius, Duluth, Minn.
PROGENY.
Sons, 1 registered.
Crest of Birchwood 10806, 1 daughter in A. R.
Grace of Birchwood 27358, A. R. 3036.
Record: 8882.00 lbs. milk; 404.38 lbs. butter fat.
Daughters, 4 registered.
Clara K. 2d 16841, A. R. 390.
Record: 7613.60 lbs. milk; 343.58 lbs. butter fat.
Re-entry: 9786.50 lbs. milk; 463.62 lbs. butter fat.
Clara K. 3d 17281, A. R. 533.
Record: 6828.80 lbs. milk; 324.47 lbs. butter fat.
Suzanne of Trianon 28682, A. R. 1637.
Record: 6394.50 lbs. milk; 300.89 lbs. butter fat.

Clara K. 2d 16841, A. R. 390.
Record: 7613.60 lbs. milk; 343.58 lbs. butter fat.
Re-entry: 9786.50 lbs. milk; 463.62 lbs. butter fat.
Sire, Aeneas 5853, A. R.; Dam, Clara K. 16740, A. R. 457.
Born fall of 1902. Bred by Levi O. Knudsen, Brodhead, Wis.
Sold Sept. 11, 1903 to F. Rietbrock & Geo. C. Hill & Son, Rosendale, Wis.
" Feb. 1, 1904 to M. L. Welles, Rosendale, Wis.
PROGENY.
Sons, 4 registered.
Daughters, 3 registered.
Edith of Birchwood 22177, A. R. 1037.
Record: 7480.20 lbs. milk; 355.78 lbs. butter fat.
Gloria of Birchwood 32251, A. R. 2140.
Record: 7471.10 lbs. milk; 355.46 lbs. butter fat.
Daughters not in A. R. but having A. R. progeny.
Crystal of Birchwood 20099.

Clara of Alfalfa Farms 31029.
Sire, Sandbur's Dory 16412, A. R.; Dam, Lady Gemsey 2d 31025.
Born Apr. 21, 1901. Bred by Howard Shivers, Haddonfield, N. J.
Sold Sept. 17, 1910 to Thomas F. Ryan, Oak Ridge, Va.
PROGENY.
Sons, 2 registered.
Daughters, 4 registered.
Peggy of Alfalfa Farms 31060, A. R. 1814.
Record: 8389.80 lbs. milk; 403.41 lbs. butter fat.
Violet of Alfalfa Farms 31374, A. R. 2637.
Record: 9826.00 lbs. milk; 463.31 lbs. butter fat.

Imp. Claremont Hyacinth 2d 14448.
Sire, Klondyke (R. G. A. S. 1066 P. S.), A. R.; Dam, Claremont Hyacinth (4740 E. G. H. B.).
Born Apr. 28, 1900. Bred by W. H. Fowler, Island of Guernsey.
Imp. Sept. 16, 1901 by H. McK. Twombly, Madison, N. J.
Sold Dec. 8, 1904 to A. J. Cassatt, Berwyn, Pa.
" Jan. 1, 1907 to E. B. Cassatt, Berwyn, Pa.
PROGENY.
Sons, 1 registered.
Daughters, 2 registered.
Florham Hyacinth 17286, A. R. 1727.
Record: 12568.90 lbs. milk; 573.17 lbs. butter fat.
Miss Hyacinth 21680, A. R. 2292.
Record: 7463.10 lbs. milk; 375.98 lbs. butter fat.

Coley 16093.
Sire, Rosenbaum 2066; Dam, Eleanor Etalka 3809.
Born Sept. 24, 1895. Bred by Henry Winke, Portage, Wis.
Sold Oct. 5, 1905 to John Uno Sebenius, Duluth, Minn.
" Apr. 6, 1907 to Charles P. Craig, Duluth, Minn.
PROGENY.
Sons, 1 registered.
Daughters, 6 registered.
Dally 17254, A. R. 509.
Record: 7048.94 lbs. milk; 393.78 lbs. butter fat.

LIST OF GREAT PRODUCING DAMS

Ruda 17255, A. R. 508.
Record: 6384.37 lbs. milk; 370.36 lbs. butter fat.
Daughters not in A. R. but having A. R. progeny.
Coley's Daisy Pearl 17455.
Coley Trianon 22423.
Sophia Orange 18626.

Colombe 13113.
Sire Peterboro 5178; Dam, Fabiola 9823.
Born June 10, 1900. Bred by James Logan Fisher, Philadelphia, Pa.
Sold June 6, 1905 to Harold H. Blake, Concord, N. H.
" Dec. 10, 1906 to Edward Porter May, Framingham, Mass.
PROGENY.
Daughters, 3 registered.
Janette B. 20303, A. R. 1022.
Record: 9457.20 lbs. milk; 493.43 lbs. butter fat.
Uneeda B. 17523, A. R. 637.
Record: 7739.50 lbs. milk; 420.10 lbs. butter fat.

Imp. Comely 7642.
Sire, Cavalier (290 G. H. B.); Dam, Fanny des Ruettes (4536 G. H. B.).
Born in July, 1892. Bred by John Naftel, Island of Guernsey.
Imp. in 1894 by H. McK. Twombly, Madison, N. J.
PROGENY.
Sons, 2 registered.
Daughters, 6 registered.
Comely 6th 15743, A. R. 1634.
Record: 11919.70 lbs. milk; 652.45 lbs. butter fat.
Comely 5th 13068, A. R. 2856.
Record: 9162.90 lbs. milk; 426.52 lbs. butter fat.

Come to Stay 10081.
Sire, Bonfire 4125; Dam, Visitor 4800.
Born Aug. 24, 1897. Bred by C. Morton Smith, Philadelphia, Pa.
Owned by C. Morton Smith, Philadelphia, Pa.
PROGENY.
Sons, 3 registered.
Kruger 6256, A. R.
Daughters, 3 registered.
Nivolette 16718, A. R. 1007.
Record: 9681.10 lbs. milk; 448.62 lbs. butter fat.

Imp. Comtesse de Paris 27475.
Sire, Columbia (1555 E. G. H. B.), A. R.; Dam, Duchesse d'Alencon, (R. G. A. S. 3878 P. S.).
Born Mar. 28, 1902. Bred by Sir H. A. Giffard, Island of Guernsey.
Imp. May 31, 1909 by M. A. DeWitt, Binghamton, N. Y.
Sold Feb. 9, 1912 to Charles H. Mayo, Rochester, Minn.
PROGENY.
Sons, 1 registered.
Daughters, 3 registered.
Imp. Comtesse de Paris II 32401, A. R. 1842.
Record: 6198.50 lbs. milk; 338.78 lbs. butter fat.
Imp. Infanta du Braye 27301, A. R. 2170.
Record: 7887.60 lbs. milk; 419.14 lbs. butter fat.

***Confidence III.* (*R. G. A. S. 4890 P. S.*)**
Sire, Squire of the King's Mills V (R. G. A. S. 652 P. S.); Dam, Confidence (R. G. A. S. 1354 F. S.).
Born Mar. 15, 1894. Bred and owned by B. Nicolle, Niaux, Castel, Guernsey.
PROGENY.
Sons.
Northern Boy (R. G. A. S. 1779 P. S.), A. R.
Smilax of the Niaux (R. G. A. S. 1385 P. S.), A. R.

Conovia 14648, A. R. 246.
Record: 6331.40 lbs. nilk; 347.13 lbs. butter fat.
Sire, Imp. Royal of La Lande 6223, A. R.; Dam, Imp. Lucy des Forgettes 7th 12093.
Born Apr. 24, 1901. Bred by Howard B. Tuttle, Naugatuck, Conn.
Owned by Howard B. Tuttle, Naugatuck, Conn.
PROGENY.
Sons, 1 registered.
Christie's Combination 14651, A. R.
Daughters, 3 registered.
Cythera 19886, A. R. 812.
Record: 6478.20 lbs. milk; 383.17 lbs. butter fat.

Contessa of Atkinson 12947, A. R. 723.
Record: 9492.70 lbs. milk; 449.66 lbs. butter fat.
Sire, Filius 4397, A. R.; Dam, Emma's Best 8300.
Born Aug. 22, 1898. Bred by F. W. Tratt, Whitewater, Wis.
Sold Aug. 2, 1900 to W. D. Hoard, Fort Atkinson, Wis.
" Sept. 24, 1910 to W. B. Henderson, Kansas City, Mo.
" May 28, 1913 to Phil R. Toll, Kansas City, Mo.
PROGENY.
Sons, 5 registered.
Daughters, 5 registered.
Contessa's Favorite 16724, A. R. 721.
Record: 6805.30 lbs. milk; 354.35 lbs. butter fat.
Fertility 32527, A. R. 2543.
Record: 6534.30 lbs. milk; 285.49 lbs. butter fat.

Coralette 5722.
Sire, Benjamin 1931, A. R.; Dam, Coral of Paulsdale 3497.
Born Apr. 20, 1891. Bred by Geo. C. Hill & Son, Rosendale, Wis.
Owned by Geo. C. Hill & Son, Rosendale, Wis.
PROGENY.
Sons, 4 registered.
Coralette's Son 3987, A. R.
Sir Coral 5239, A. R.
Daughters, 2 registered.

Coralie of Ridgeview 5926.
Sire, Bonny Boy 1097; Dam, Coralie 446.
Born Sept. 25, 1891. Bred by W. M. Paul, Moorestown, N. J.
Sold Jan. 26, 1892 to C. B. Meirs, Cream Ridge, N. J.
" Feb. 27, 1902 to E. T. Gill, Haddonfield, N. J.
PROGENY.
Sons, 2 registered.
Bonnie Coral Boy of Haddon 13089, A. R.
Glenwood's Main Stay 15th 9383, A. R.
Daughters, 5 registered.
Corolla Taylor 12533, A. R. 53.
Record: 8431.50 lbs. milk; 426.01 lbs. butter fat.
Glenwood's Coralie of Haddon 22113, A. R. 644.
Record: 6502.20 lbs. milk; 293.09 lbs. butter fat.

Coralina 21845.
Sire, Scorpio 7494; Dam, Bessie of Wayland 11839.
Born Aug. 1, 1905. Bred by Est. W. P. Perkins, Wayland, Mass
Sold Nov. 15, 1906 to Charles H. Jones, Wellesley Farms, Mass.
" Sept. 15, 1909 to J. Amory Haskell, Red Bank, N. J.
PROGENY.
Sons, 2 registered.
Daughters, 2 registered.
Fillmora 26864, A. R. 1857.
Record: 7346.70 lbs. milk; 521.12 lbs. butter fat.
Lactea of Oak Hill 36402, A. R. 2939.
Record: 5881.10 lbs. milk; 290.76 lbs. butter fat.

Coralou 15807, A. R. 198.
Record: 7099.00 lbs. milk; 412.25 lbs. butter fat.
Sire, King Coral 5238, A. R.; Dam, Lula Bishop 13368, A. R. 210.
Born Sept. 15, 1899. Bred by Ben Clark, Whitewater, Wis.
Owned by Ben Clark, Whitewater, Wis.
PROGENY.
Sons, 2 registered.
Daughters, 4 registered.
Coralou's Glenwood Girl 29248, A. R. 1243.
Record: 7359.90 lbs. milk; 368.97 lbs. butter fat.
Coralou's Lily 19229, A. R. 445.
Record: 5243.80 lbs. milk; 320.69 lbs. butter fat.
Re-entry: 7839.60 lbs. milk; 450.05 lbs. butter fat.

Coralura 15811, A. R. 176.
Record: 8137.40 lbs. milk; 427.24 lbs. butter fat.
Sire, King Coral 5238, A. R.; Dam, Lura 7227.
Born Sept. 14, 1900. Bred by Ben Clark, Whitewater, Wis.
Sold July 1, 1909 to Howard Greene, Genesee Depot, Wis.
PROGENY.
Sons, 3 registered.
Daughters, 3 registered.
Coralura 2d 19228, A. R. 446.
Record: 6041.80 lbs. milk; 294.35 lbs. butter fat.
Richmond Robilura 18466, A. R. 391.
Record: 7600.20 lbs. milk; 380.33 lbs. butter fat.

Imp. Cora's Queen's Prize IV 16004, A. R. 143.
Record: 8080.38 lbs. milk; 410.81 lbs. butter fat.
Sire, France's Jewel II (R. G. A. S. 1065 P. S.); Dam, Cora's Queen's Prize III (R. G. A. S. 4057 P. S.)
Born June 13, 1900. Bred by Thos. Le Prevost, Island of Guernsey.
Imp. Dec. 1902 by V. Everit Macy, Ossining, N. Y.
PROGENY.
Sons, 3 registered.
Imp. Cora's Governor of Chilmark 8971, A. R.
Daughters, 1 registered.
Colore 17722, A. R. 539.
Record: 7322.56 lbs. milk; 374.00 lbs. butter fat.

Cora White 13515.
Sire, Imp. Francis Jewel 3738; Dam, Enchantress 6204.
Born Nov. 2, 1896. Bred by A. J. Cassatt, Berwyn, Pa.
Owned by Isaac White, Chester Valley, Pa.
Sold Jan. 18, 1901 to Chas. A. Groff, Chester Valley, Pa.
" June 22, 1901 to J. A. Beidler, Willoughby, Ohio.
" Sept. 22, 1904 to Geo. R. Canfield, Novelty, Ohio.
" Nov. 6, 1905 to R. D. Gates, Novelty, Ohio.
PROGENY.
Sons, 2 registered.
Daughters, 2 registered.
Cora La Grande 17735, A. R. 794.
Record: 8347.12 lbs. milk; 438.36 lbs. butter fat.
Re-entry: 13399.70 lbs. milk; 657.25 lbs. butter fat.
Corinna White 17381, A. R. 815.
Record: 9662.26 lbs. milk; 448.73 lbs. butter fat.

Corinna White 17381, A. R. 815.
Record: 9662.26 lbs. milk; 448.73 lbs. butter fat.
Sire, Albert of Chester 6199; Dam, Cora White 13515.
Born Dec. 17, 1900. Bred by Isaac White, Chester Valley, Pa.
Sold Jan. 17, 1901 to Charles A. Groff, Chester Valley, Pa.
" July 12, 1901 to J. A. Beidler, Willoughby, Ohio.
" Mar. 29, 1910 to O. C. Barber, Akron, Ohio.
PROGENY.
Sons, 4 registered.
Corinna's King 10432, A. R.
Daughters, 7 registered.
Corinna White 2d 18089, A. R. 795.
Record: 8768.96 lbs. milk; 413.09 lbs. butter fat.
Re-entry: 12592.50 lbs. milk; 569.49 lbs. butter fat.
Corinna White 4th 27460, A. R. 2244.
Record: 7064.40 lbs. milk; 335.68 lbs. butter fat.
Corinna White 5th 33016, A. R. 2448.
Record: 9727.40 lbs. milk; 488.46 lbs. butter fat.
Princess Corinna 21531, A. R. 2540.
Record: 10288.00 lbs. milk; 449.53 lbs. butter fat.

***Corona of Sea View Farm* (*R. G. A. S. 5441 P. S.*)**
Sire, Squire of the King's Mills XI (R. G. A. S. 1255 P. S.); Dam, Little Floe VIII (R. G. A. S. 4549 P. S.).
Born Aug. 9, 1902. Bred and owned by J. De Garis, Castel, Guernsey.
PROGENY.
Daughters.
Imp. Lady May of the Isle 28493, A. R. 1915.
Record: 7333.20 lbs. milk; 342.48 lbs. butter fat.
Re-entry: 11005.10 lbs. milk; 526.29 lbs. butter fat.
Imp. May's Pride of Castel 40070, A. R. 2843.
Record: 10059.20 lbs. milk; 497.18 lbs. butter fat.

Cory R. 4311.
Sire, Mazeppa 1387; Dam, Lesbia 2937.
Born Apr. 15, 1889. Bred by J. H. Rowley, Great Barrington, Mass.
Sold Aug. 7, 1899 to Walter Cutting, Pittsfield, Mass.
PROGENY.
Daughters, 4 registered.
Corya 11925, A. R. 395.
Record: 6428.52 lbs. milk; 394.15 lbs. butter fat.
Minnesota 10453, A. R. 173.
Record: 6682.65 lbs. milk; 410.72 lbs. butter fat.

LIST OF GREAT PRODUCING DAMS

Cottie of Belle Vernon 17349, A. R. 788.
Record: 7378.41 lbs. milk; 362.96 lbs. butter fat.
Sire, Ollie's King of Belle Vernon 8041 A. R.; Dam, Kathleen Cottie 5403, A. R. 45.
Born Jan. 29, 1904. Bred by The Belle Vernon Farms' Dairy Co., Willoughby, Ohio.
Sold Apr. 1, 1904 to J. A. Beidler, Willoughby, Ohio.
" Mar. 29, 1910 to O. C. Barber, Akron, Ohio.
PROGENY.
Sons, 2 registered.
Daughters, 6 registered.
Cottina 21530, A. R. 964.
Record: 6533.41 lbs. milk; 327.56 lbs. butter fat.
Re-entry: 10716.30 lbs. milk; 550.47 lbs. butter fat.
Re-entry: 14053.40 lbs. milk; 703.59 lbs. butter fat.
Noble's Countess Cottie 33797, A. R. 2539.
Record: 6617.90 lbs. milk; 356.22 lbs. butter fat.

Cottie's Munroe 11166.
Sire, Darwin 4th 2574, A. R.; Dam, Kathleen Cottie 5403, A. R. 45.
Born Dec. 17, 1894. Bred by S. B. Harlow, Jr., Auburn, N. Y.
Sold Feb. 1, 1898 to G. B. Tallman, Fayetteville, N. Y.
" June 16, 1901 to K. E. Dingman, Fillmore, N. Y.
" May 20, 1902 to Wm. H. Gould, Aurora, N. Y.
" June 27, 1904 to Burr Wendell, Cazenovia, N. Y.
PROGENY.
Sons, 3 registered.
Daughters, 2 registered.
Brighteyes of Elm Place 14166, A. R. 184.
Record: 6080.65 lbs. milk; 335.65 lbs. butter fat.
Cottie of Elm Place 14167, A. R. 16.
Record: 7710.50 lbs. milk; 352.63 lbs. butter fat.

Imp. Couleur de Rose 14456, A. R. 70.
Record: 8155.79 lbs. milk; 389.24 lbs. butter fat.
Re-entry: 10282.55 lbs. milk; 474.44 lbs. butter fat.
Sire, Imp. France's Masher 2d 7248, A. R.
Dam, Rose of the Barras (R. G. A. S. 2117 F. S.).
Born June 16, 1899. Bred by T. LePoidevin, Island of Guernsey.
Imp. Sept. 16, 1901 by H. McK. Twombly, Madison, N. J.
Sold May 16, 1907 to O. A. Turner, Cambridge, Md.
" July 14, 1909 to J. L. Hope, Madison, N. J.
" Oct. 5, 1909 to Robert & Herbert Scoville, Chapinville, Conn.
PROGENY.
Sons, 3 registered.
Couleur's Sheet Anchor 13499, A. R.
Daughters, 3 registered.
Rose of York 17290, A. R. 492.
Record: 7525.07 lbs. milk; 384.69 lbs. butter fat.

Countess Galore 17721, A. R. 510.
Record: 6643.90 lbs. milk; 369.05 lbs. butter fat.
Sire, Imp. Masher's Galore 8572, A. R.; Dam, Imp. Countess Lenore 16008.
Born Feb. 2, 1904. Bred by V. Everit Macy, Ossining, N. Y.
Owned by V. Everit Macy, Ossining, N. Y.
PROGENY.
Sons, 2 registered.
Count of Chilmark 11364, A. R.
Daughters, 3 registered.
Countess of Chilmark 24807, A. R. 1325.
Record: 6049.20 lbs. milk; 308.08 lbs. butter fat.
Countess Galore of Chilmark 30965, A. R. 2119.
Record: 10223.30 lbs. milk; 512.16 lbs. butter fat.

Imp. Countess Lenore 16008.
Sire, Harley of Chitral (R. G. A. S. 1182 P. S.), A. R.; Dam, Lenore (R. G. A. S. 3544 P. S.).
Born June 20, 1901. Bred by Lord De Saumarez, Island of Guernsey.
Imp. Dec. 1902 by V. Everit Macy, Ossining, N. Y.
PROGENY.
Sons, 3 registered.
Daughters, 3 registered.
Chene Lenore 21984, A. R. 989.
Record: 7857.70 lbs. milk; 404.84 lbs. butter fat.
Countess Galore 17721, A. R. 510.
Record: 6643.90 lbs. milk; 369.05 lbs. butter fat.
Lenore of Chilmark 20614, A. R. 826.
Record: 8162.70 lbs. milk; 452.24 lbs. butter fat.

Countess of Level Green 4198.
Sire, Count Fernwood 958; Dam, Peach 2d 1118.
Born Oct. 25, 1887. Bred by R. H. Page, Jr., Columbus, N. J.
Sold Dec. 31, 1896 to James Forsyth, Owego, N. Y.
" Jan. 7, 1898 to M. H. Olin, Perry, N. Y.
" Feb. 28, 1898 to E. J. Abbott, Perry, N. Y.
" Apr. 24, 1899 to L. V. Axtell, Perry, Ohio.
PROGENY.
Sons, 3 registered.
Daughters, 10 registered.
Countess 7th of Level Green 7963, A. R. 58.
Record: 10853.29 lbs. milk; 452.70 lbs. butter fat.
Princess L. of Homestead 13155, A. R. 680.
Record: 7871.80 lbs. milk; 363.52 lbs. butter fat.

Country Maiden 16867, A. R. 468.
Record: 8105.40 lbs. milk; 359.03 lbs. butter fat.
Sire, Imp. Island Champion 6263, A. R.; Dam, Country Lassie 12230, A. R. 149.
Born June 20, 1903. Bred by H. McK. Twombly, Madison, N. J.
Sold Jan. 7, 1907 to R. P. Staats, Great Barrington, Mass.
PROGENY.
Sons, 3 registered.
Country Lad 10873, A. R.
Daughters, 2 registered.
Country Maiden 2d 24994, A. R. 2692.
Record: 13538.80 lbs. milk; 639.83 lbs. butter fat.

Creusa 5826.
Sire, Juba 2335; Dam, Celandine 2d 4720.
Born Nov. 6, 1891. Bred by Samuel Verplanck, Fishkill-on-Hudson, N. Y.
Sold Apr. 6, 1892 to Samuel C. Hall, Shapleigh, Maine.
" Apr. 14, 1892 to Thomas G. Hall, Alfred, Maine.
" Oct. 1, 1897 to Samuel C. Hall, Kennebunk, Maine.
PROGENY.
Sons, 2 registered.
Professor Hudson 2d 5222, A. R.
Daughters, 1 registered.
Creusa of Elmwood 10284, A. R. 279.
Record: 10533.76 lbs. milk; 474.85 lbs. butter fat.

Creusa of Elmwood 10284, A. R. 279.
Record: 10533.76 lbs. milk; 474.85 lbs. butter fat.
Sire Professor Hudson 2956; Dam, Creusa 5826.
Born Sept. 5, 1895. Bred by Thos. G. Hall, Gore, Maine.
Sold Nov. 10, 1897 to S. C. Hall, Kennebunk, Maine.
" Feb. 1899 to Nathan Dane, Kennebunk, Maine.
" Feb. 1, 1904 to S. C. Hall, Kennebunk, Maine.
PROGENY.
Sons, 3 registered.
Daughters, 6 registered.
Creusa of Elmwood 2d 18661, A. R. 2108.
Record: 9036.90 lbs. milk; 380.41 lbs. butter fat.
Creusa of Elmwood 4th 21809, A. R. 1454.
Record: 10535.01 lbs. milk; 440.68 lbs. butter fat.
Daughters not in A. R. but having A. R. progeny.
Creusa of the Elms 15226.

Creusa of Elmwood 2d 18661, A. R. 2108.
Record: 9036.90 lbs. milk; 380.41 lbs. butter fat.
Sire, Professor Hudson 2d 5222; A. R.Dam, Creusa of Elmwood 10284, A. R. 279.
Born Mar. 3, 1904. Bred by Nathan Dane, Kennebunk, Maine.
Sold Apr. 1, 1904 to Univeristy of Maine, Orono, Maine.
PROGENY.
Sons, 2 registered.
Daughters, 4 registered.
College Creusa 25661, A. R. 1487.
Record: 7731.10 lbs. milk; 373.72 lbs. butter fat.
Creusa of Orono 22911, A. R. 1896.
Record: 9801.70 lbs. milk; 417.89 lbs. butter fat.

Custer's Belle 9514.
Sire, Custer's Perfection 3656; Dam, Gwendoline 2d 5404.
Born Jan. 14, 1896. Bred by W. D. Hoard, Fort Atkinson, Wis.
Owned by W. D. Hoard, Fort Atkinson, Wis.
PROGENY.
Sons, 3 registered.
Espanore 2d 5902, A. R.
Radium 9193, A. R.
Daughters, 2 registered.
Corellia 13931, A. R. 724.
Record: 8563.00 lbs. milk; 448.01 lbs. butter fat.
Custer's Belle 2d 21568, A. R. 998.
Record: 9130.30 lbs. milk; 432.47 lbs. butter fat.

Dairy Maid of Elm Place 14197, A. R. 19.
Record: 9045.80 lbs. milk; 473.47 lbs. butter fat.
Re-entry: 12176.90 lbs. milk; 668.36 lbs. butter fat.
Sire, Penwyn 4590, A. R.; Dam, Dolly's Ada 9289.
Born Mar. 27, 1898. Bred by G. B. Tallman, Fayetteville, N. Y.
Sold Apr. 2, 1903 to Mrs. E. W. Strawbridge, Moorestown, N. J.
PROGENY.
Sons, 6 registered.
Dairymaid's Choice of Pinehurst 13618, A. R.
Dairymaid's Glenwood of Pinehurst 10548, A. R.
Penwyn 2d 7559, A. R.
Dairymaid's King 12898, 1 daughter in A. R.
Selma's Dairymaid of Pinehurst 37011, A. R. 3149.
Record: 6559.90 lbs. milk; 352.47 lbs. butter fat.
Daughters, 4 registered.
Dairymaid of Pinehurst 24656, A. R. 843.
Record: 7913.50 lbs. milk; 405.51 lbs. butter fat.
Re-entry: 14562.40 lbs. milk; 860.26 lbs. butter fat.
Re-entry: 17285.30 lbs. milk; 910.67 lbs. butter fat.
Lady Dairymaid of Pinehurst 29723, A. R. 2106.
Record: 9669.80 lbs. milk; 523.83 lbs. butter fat.

Daisy Des Vinaires (R. G. A. S. 1925 F. S.)
Sire, On Guernsey; Dam, On Guernsey.
Born 1887. Bred by George Allez, Les Buttes, St. Saviour's, Guernsey.
PROGENY.
Sons.
Challenger (1189 E. G. H. B.), A. R.
Columbia (R. G. A. S. 1185 P. S.), A. R.

Daisy Moon (R. G. A. S. 2449 F. S.
Sire, On Guernsey; Dam, On Guernsey.
Born Aug., 1902. Bred and owned by N. Guilbert, Bourg, Forest, Guernsey.
PROGENY.
Daughters.
Imp. Daisy Moon II 28443, A. R. 1509.
Record: 8321.30 lbs. milk; 393.37 lbs. butter fat.
Re-entry: 9372.70 lbs. milk; 451.16 lbs. butter fat.
Re-entry: 11646.50 lbs. milk; 537.77 lbs. butter fat.
Imp. Daisy Moon III 28471, A. R. 1909.
Record: 12489.90 lbs. milk; 710.70 lbs. butter fat.
Re-entry: 18019.40 lbs. milk; 928.39 lbs. butter fat.
Imp. Daisy Moon IV 26953, A. R. 1537.
Record: 10868.00 lbs. milk; 505.85 lbs. butter fat.
Imp. Daisy Moon VI 34944, A. R. 2793.
Record: 7800.90 lbs. milk; 391.25 lbs. butter fat.

Daisy of the Barras (R. G. A. S. 2194 F. S.)
Sire, Imp. Island Champion 6263, A. R.; Dam, On Guernsey.
Born Oct. 29, 1899. Bred and owned by T. Foss, Les Barras, Vale, Guernsey
PROGENY.
Sons.
Sequel's Crescendo (R. G. A. S. 1406 P. S.), A. R.
Daughters.
Imp. Daisy II of the Barras 18916, A. R. 512.
Record: 8554.85 lbs. milk; 449.24 lbs. butter fat.

Daisy of the Gacheres (R. G. A. S. 2181 F. S.)
Sire, On Guernsey; Dam, On Guernsey.
Born Apr. 1, 1900. Bred by J. P. Tourgis, Alderney.
Sold to F. E. Renouf, Les Gacheres, St. Martin's,Guernsey.
PROGENY.
Daughters.
Imp. Liberty of the Preel 21370, A. R. 1073.
Record: 8210.00 lbs. milk; 405.91 lbs. butter fat.
Imp. Liberty II of the Preel 23304, A. R. 1984.
Record: 10474.50 lbs. milk; 597.60 lbs. butter fat.

LIST OF GREAT PRODUCING DAMS

Dally 17254, A. R. 509.
Record: 7048.94 lbs. milk; 393.78 lbs. butter fat.
Sire, Black Beauty 5715; Dam, Coley 16093.
Born Feb. 16, 1901. Bred by Henry Winke, Portage, Wis.
Sold Oct. 5, 1905 to John Uno Sebenius, Duluth, Minn.
PROGENY.
Daughters, 3 registered.
Dally Trianon 22422, A. R. 1146.
Record: 5455.10 lbs. milk; 318.67 lbs. butter fat.
Re-entry: 7828.10 lbs. milk; 449.82 lbs. butter fat.
Re-entry: 8598.90 lbs. milk; 489.39 lbs. butter fat.
Duchesse of Trianon 28685, A. R. 1636.
Record: 6306.60 lbs. milk; 305.64 lbs. butter fat.
Dalena Trianon 22598, A. R. 2806.
Record: 9483.60 lbs. milk; 453.86 lbs. butter fat.

Dam Tulip II. (R. G. A. S. 3922 P. S.)
Sire, Lord Clyde (R. G. A. S. 874 P. S.); Dam, Dame Tulip (R. G. A. S. 1914 F. S.).
Born May 31, 1906. Bred and owned by Country Hospital, Castel, Guernsey.
PROGENY.
Daughters.
Imp. Bonney of the Merriennes 21368, A. R. 1642.
Record: 8808.50 lbs. milk; 390.93 lbs. butter fat.
Imp. Miriam VI 27821, A. R. 1600.
Record: 8781.10 lbs. milk; 516.86 lbs. butter fat.
Daughters not in A. R. but having A. R. progeny.
Miriam II (R. G. A. S. 5840 P. S.).

Darthea of Soapstone 2d 24184, A. R. 1327.
Record: 8520.85 lbs. milk; 463.49 lbs. butter fat.
Sire, Imp. Ramee's Sequel 10463, A. R.; Dam, Darthea of Soapstone 20817.
Born Jan. 30, 1908. Bred by C. A. Griscom, Haverford, Pa.
Sold Apr. 21, 1908 to M. T. Phillips, Pomeroy, Pa.
" Oct. 17, 1908 to C. M. McConnell, Woodstock, Ohio.
PROGENY.
Daughters, 4 registered.
Darthea Sunbeam 40360, A. R. 3022.
Record: 7296.60 lbs. milk; 383.47 lbs. butter fat.
Darthea Daisy 47567, A. R. 3121.
Record: 9403.75 lbs. milk; 428.33 lbs. butter fat.

Dawn's Best 15265.
Sire, Norwood Chief 3802; Dam, Dawn's Sapphire 7296.
Born Jan. 16, 1896. Bred by P. H. McCormick, Bel Air, Md.
Owned by P. H. McCormick, Bel Air, Md.
PROGENY.
Daughters, 3 registered.
Elizabeth of Norwood 15289, A. R. 931.
Record: 9368.90 lbs. milk; 484.19 lbs. butter fat.
Dawn of Norwood 15267, A. R. 2099.
Record: 1110.70 lbs. milk; 444.77 lbs. butter fat.

Dawn's Dawn 15250.
Sire, Springunde 4302, A. R.; Dam, Dawn of Geneva 6646.
Born July 24, 1901. Bred by James H. Beirne, Oakfield, Wis.
Owned by James H. Beirne, Oakfield, Wis.
PROGENY.
Daughters, 2 registered.
Dawn's Dawn 2d 20433, A. R. 1236.
Record: 6829.10 lbs. milk; 395.65 lbs. butter fat.
Gypson's Dawn 18759, A. R. 1784.
Record: 9650.80 lbs. milk; 462.62 lbs. butter fat.

Deanie (R. G. A. S. 1869 F. S.)
Sire, Rydale (R. G. A. S. 475 P. S.); Dam, On Guernsey.
Born Feb. 17, 1890. Bred and owned by Dr. MacCulloch, Touillets, Castel, Guernsey.
PROGENY.
Sons.
Deanie's Jewel (R. G. A. S. 1790 P. S.), A. R.
Deanie's Pride (R. G. A. S. 1418 P. S.), A. R.
Daughters.
Imp. Deanie X 13881, A. R. 42.
Record: 7535.38 lbs. milk; 341.10 lbs. butter fat.
Imp. Deanie XI 13882, A. R. 440.
Record: 7717.01 lbs. milk; 368.34 lbs. butter fat.
Imp. Deanie XV 18917, A. R. 1886.
Record: 11898.15 lbs. milk; 544.49 lbs. butter fat.
Daughters not in A. R. but having A. R. progeny.
Imp. Deanie 3d 7643.
Imp. Deanie 7th 10926.

Imp. Deanie 3d 7643.
Sire, Alexander the Great (R. G. A. S. 706 P. S.); Dam, Deanie (R. G. A. S 1869 F. S.).
Born May 24, 1893. Bred by W. Mansell MacCulloch, Island of Guernsey.
Imp. in 1894 by H. McK. Twombly, Madison, N. J.
PROGENY.
Sons, 4 registered.
Strong Anchor 5849, A. R.
Daughters, 1 registered.
Dewy Rose 16863, A. R. 225.
Record: 8234.30 lbs. milk; 389.77 lbs. butter fat.

Imp. Deanie 7th 10926.
Sire, Loyal of the Hunguets (R. G. A. S. 978 P. S.), A. R.
Dam, Deanie (R. G. A. S. 1869 F. S.).
Born July 27, 1897. Bred by W. Mansell MacCulloch, Island of Guernsey.
Imp. July, 1898 by H. McK. Twombly, Madison, N. J.
Sold Mar. 12, 1902 to Alfred G. Lewis, Geneva, N. Y.
PROGENY.
Sons, 5 registered.
Daughters, 2 registered.
Deanie's France of Lewison 22789, A. R. 2082.
Record: 12261.18 lbs. milk; 585.95 lbs. butter fat.
Deanie of Lewison 17494, A. R. 2552.
Record: 10001.60 lbs. milk; 452.01 lbs. butter fat.

Imp. Deanie XI 13882, A. R. 440.
Record: 7717.01 lbs. milk; 368.34 lbs. butter fat.
Sire, Imp. France's Masher 2d 7248, A. R.; Dam, Deanie (R. G. A. S. 1869 F. S.)
Born Sept. 9, 1900. Bred by Dr. MacCulloch, Island of Guernsey.
Imp. July 6, 1901 by Marion G. Hathaway, Trenton Junction, N. J.
Sold Nov. 2, 1903 to F. E. Patterson, Greenville, Del.
PROGENY.
Sons, 2 registered.
Dean of the Springs 10446, A. R.
Daughters, 2 registered.
Sultan's Deanie 18373, A. R. 662.
Record: 9039.70 lbs. milk; 369.23 lbs. butter fat.

Derinna 17777, A. R. 864.
Record: 9109.00 lbs. milk; 442.70 lbs. butter fat.
Sire, Derilius 6643, A. R.; Dam, Cinna 5674.
Born Sept. 29, 1901. Bred by F. W. Tratt, Whitewater, Wis.
Sold Mar. 1, 1906 to Ralph Tratt, Whitewater, Wis.
PROGENY.
Sons, 2 registered.
Daughters, 7 registered.
Mariculius 24558, A. R. 1678.
Record: 9458.80 lbs. milk; 388.42 lbs. butter fat.
Stranford's Derinna 28602, A. R. 1218.
Record: 8269.40 lbs. milk; 395.87 lbs. butter fat.
Dereen 29041, A. R. 3122.
Record: 8773.20 lbs. milk; 450.13 lbs. butter fat.

Diana of Maplehurst 12169, A. R. 180.
Record: 8189.70 lbs. milk; 461.46 lbs. butter fat.
Sire, Sylvan of Maplehurst 3950, A. R.; Dam, Fair Rosamond of Maplehurst 12165, A. R. 104.
Born Mar. 10, 1899. Bred by J. E. Middaugh, Scio, N. Y.
Sold Oct. 31, 1899 to C. L. Sisson, Almond, N. Y.
" June 24, 1902 to G. B. Tallman, Fayetteville, N. Y.
" June 27, 1902 to A. C. Loring, Minneapolis, Minn.
PROGENY.
Sons, 2 registered.
Daughters, 3 registered.
Minnie of Willowdale 15043, A. R. 169.
Record: 7668.70 lbs. milk; 387.49 lbs. butter fat.
Primana 18439, A. R. 1611.
Record: 8063.90 lbs. milk; 368.38 lbs. butter fat.
Daughters not in A. R. but having A. R. progeny.
Dora of Willowdale 15039.

Direxia 18254, A. R. 1952.
Record: 8422.25 lbs. milk; 503.20 lbs. butter fat.
Sire, Governor Stonecrest 6487, A. R.; Dam, Belle Annie 9442.
Born July 26, 1904. Bred by M. I. Wheeler, Great Barrington, Mass.
Sold Oct. 2, 1906 to Gerald Howatt, White Plains, N. Y.
" Oct. 17, 1906 to Edward R. Andrews, Putney, Vt.
PROGENY.
Sons, 2 registered.
Daughters, 4 registered.
Triple Champion's Direxia 34135, A. R. 2158.
Record: 6623.95 lbs. milk; 339.69 lbs. butter fat.
Direxia's Violet 33366, A. R. 2611.
Record: 7206.40 lbs. milk; 428.92 lbs. butter fat.

Dolly Bloom 12770, A. R. 40.
Record: 8841.58 lbs. milk; 453.86 lbs. butter fat.
Re-entry: 12674.83 lbs. milk; 623.94 lbs. butter fat.
Re-entry: 17297.51 lbs. milk; 836.21 lbs. butter fat.
Sire, Divan 5846, A. R.; Dam, Questa 11385.
Born Apr. 14, 1900. Bred by Ezra Michener, Michener, Pa.
Sold Oct. 9, 1900 to G. W. Koser, Biglerville, Pa.
" May 27, 1901 to Ezra Michener, Michener, Pa.
" Jan. 20, 1902 to F. Lothrop Ames, North Easton, Mass.
PROGENY.
Sons, 4 registered.
Jethro Bass 11366, A. R.
Southampton 9560.
1 daughter in A. R., Tidy of Ingleside 22770, A. R. 1165.
Record: 6584.10 lbs. milk; 312.06 lbs. butter fat.
Daughters, 4 registered.
Dolly Bloom of Langwater 15452, A. R. 674.
Record: 12024.50 lbs. milk; 632.34 lbs. butter fat.
Dolly Dimple 19144, A. R. 628.
Record: 14009.13 lbs. milk; 703.36 lbs. butter fat.
Re-entry: 18458.80 lbs. milk; 906.89 lbs. butter fat.
Re-entry: 18808.50 lbs. milk; 876.34 lbs. butter fat.

Dolly Bloom of Langwater 15452, A. R. 674.
Record: 12024.50 lbs. milk; 632.34 lbs. butter fat.
Sire, Pocomoke 6075, A. R.; Dam, Dolly Bloom 12770, A. R. 40.
Born Mar. 22, 1902. Bred by Ezra Michener, Michener, Pa.
Owned by F. L. Ames, North Easton, Mass.
Sold Aug. 31, 1906 to Truman W. Brophy, Ingleside, Ill.
PROGENY.
Sons, 2 registered.
May King of Ingleside 12558, A. R.
Daughters, 3 registered.
Langwater Dolly Bloom 22136, A. R. 973.
Record: 10381.00 lbs. milk; 594.81 lbs. butter fat.
Re-entry: 13250.80 lbs. milk; 714.60 lbs. butter fat.
Daughters not in A. R. but having A. R. progeny.
Langwater Dolly Dollars 21332.

Dora of the Vrangue (R. G. A. S. 5572 P. S.)
Sire, Imp. Island Champion 6263, A. R.; Dam, Barney I (R. G. A. S. 1963 F. S.).
Born May 23, 1896. Bred and owned by John Sherwill, Vrangue, St. Peter-Port, Guernsey.
PROGENY.
Daughters.
Imp. Dora of the Vrangue V 26662, A. R. 1669.
Record: 9442.00 lbs. milk; 452.22 lbs. butter fat.
Imp. Dora IV of the Vrangue 26644, A. R. 2386.
Record: 9189.25 lbs. milk; 464.87 lbs. butter fat.

Doris of the Tertre II (R. G. A. S. 4659 P. S.).
Sire, Diamond Stream (R. G. A. S. 1042 P. S.); Dam, Mina du Tertre (R. G. A. S. 4267 P. S.).
Born Mar. 14, 1898. Bred by T. Mauger, Tertre, St. Andrew's, Guernsey.
PROGENY.
Sons.
Loyal of the Tertre II (R. G. A. S. 1784 P. S.), A. R.
Daughters.
Imp. Doris III of the Tertre 27538, A. R. 1702.
Record: 8354.60 lbs. milk; 489.10 lbs. butter fat.

LIST OF GREAT PRODUCING DAMS

Dorothy June 13913, A. R. 271.
Record: 8649.24 lbs. milk; 411.33 lbs. butter fat.
Sire, Darwin 4th 2574, A. R.; Dam, Dorothy of Maple Glen 6342.
Born May 28, 1896. Bred by F. W. Payne, Auburn, N. Y.
Owned by Fred B. Payne, Auburn, N. Y.
Sold Mar. 25, 1903 to Otto W. Post, Owasco Lake, N. Y.
PROGENY.
Daughters, 9 registered.
Dorothy June of Owasco Lake 17702, A. R. 921.
Record: 7554.40 lbs. milk; 358.27 lbs. butter fat.
Enola of Auburn 15876, A. R. 801.
Record: 11142.00 lbs. milk; 551.19 lbs. butter fat.
Louise of Bellmath 14024, A. R. 223.
Record: 6471.60 lbs. milk; 353.25 lbs. butter fat.
Daughters not in A. R. but having A. R. progeny.
Ionita 14246.

Dottie Fern 15507, A. R. 804.
Record: 8512.10 lbs. milk; 389.02 lbs. butter fat.
Sire, Espanore 2d 5902, A. R.; Dam, Fernwood Fairy 3898.
Born Mar. 24, 1902. Bred by W. D. Hoard, Fort Atkinson, Wis.
Sold Feb. 17, 1912 to Clyde H. Hall, Aurora, Ill.
PROGENY.
Sons, 4 registered.
Daughters, 3 registered.
Starlight's Fern 21567, A. R. 1199.
Record: 7222.90 lbs. milk; 339.42 lbs. butter fat.
Re-entry: 12881.10 lbs. milk; 596.07 lbs. butter fat.
Re-entry: 12577.60 lbs. milk; 583.34 lbs. butter fat.
Kenosha 32598, A. R. 1931.
Record: 6914.50 lbs. milk; 297.47 lbs. butter fat.

Dragonette 11179.
Sire, Imp. Cyprus 2355; Dam, Emerande 4th 9690.
Born Oct. 22, 1892. Bred by John C. Higgins, Delaware City, Del.
Sold Oct. 19, 1909 to L. V. Axtell, Perry, Ohio.
PROGENY.
Sons, 1 registered.
Daughters, 10 registered.
Chene's Maud 30450, A. R. 2248.
Record: 8096.50 lbs. milk; 439.81 lbs. butter fat.
Chenette Emerande 30458, A. R. 2927.
Record: 10448.10 lbs. milk; 567.02 lbs. butter fat.
Homestead Dragonette 32879, A. R. 3007.
Record: 8643.00 lbs. milk; 461.79 lbs. butter fat.

Duchess of Maple Glen 6343.
Sire, Solid Gold 2549; Dam, Laura of Maple Glen 2458.
Born Apr. 26, 1892. Bred by Corydon Peck, Locke, N. Y.
Sold Oct. 23, 1908 to G. B. Tallman, Fayetteville, N. Y.
" Sept. 2, 1909 to Will Stebbins, Lamson, N. Y.
PROGENY.
Sons, 9 registered.
Michael of Maple Glen 8056, A. R.
Dandy Jim of Maple Glen 7415, A. R.
Daughters, 5 registered.
Eugenie of Maple Glen 21219, A. R. 2406.
Record: 11155.90 lbs. milk; 535.94 lbs. butter fat.
Daughters not in A. R. but having A. R. progeny.
Sprightly of Maple Glen 12862.

Duchess of Maple Row 11165.
Sire, Sir Wilfred 4080; Dam, Satteen of Elm Place 11164.
Born Nov. 24, 1897. Bred by S. B. Harlow, Jr., Auburn, N. Y.
Sold Feb. 1, 1898 to G. B. Tallman, Fayetteville, N. Y.
" Dec. 28, 1898 to H. E. Taber, Castile, N. Y.
PROGENY.
Daughters, 3 registered.
Alice T. 22232, A. R. 1689.
Record: 9737.20 lbs. milk; 503.93 lbs. butter fat.
Queen Wilma 22230, A. R. 1424.
Record: 9172.50 lbs. milk; 448.33 lbs. butter fat.
Daughters not in A. R. but having A. R. progeny.
Belle of Maple Row 12539.

Duessa 14221, A. R. 380.
Record: 8739.60 lbs. milk; 428.97 lbs. butter fat.
Sire, First of Glyndwr 5641, A. R.; Dam, Fannie O. K. 12974, A. R. 392.
Born July 2, 1901. Bred by Fred Rietbrock, Milwaukee, Wis.
Owned by Fred Rietbrock, Milwaukee, Wis.
PROGENY.
Daughters, 3 registered.
Duessa's Pride 17267, A. R. 603.
Record: 6446.00 lbs. milk; 388.84 lbs. butter fat.
Thornapple 18453, A. R. 697.
Record: 5481.90 lbs. milk; 315.89 lbs. butter fat.

Imp. Dumont Flora IV 19681, A. R. 1640.
Record: 11344.60 lbs. milk; 547.37 lbs. butter fat.
Sire, Imp. Villette Prince 9090, A. R.; Dam, Dumont's Flora III (R. G. A. S. 2801 F. S.).
Born June 10, 1904. Bred by E. Dumont, Island of Guernsey.
Imp. Oct. 28, 1905 by Edward T. Price, Broad Axe, Pa.
Sold May 17, 1906 to R. V. Lindabury, Bernardsville, N. J.
" Oct. 26, 1907 to George W. Ott, Doylestown, Pa.
" May 1, 1908 to George A. Busse, Lake Villa, Ill.
" Nov. 3, 1911 to Fred A. Busse, Lake Villa, Ill.
PROGENY.
Sons, 1 registered.
Daughters, 3 registered.
Caroline of Pine Meadow 26232, A. R. 1641.
Record: 6741.60 lbs. milk; 383.39 lbs. butter fat.
Sallie of Pine Meadow 31719, A. R. 2179.
Record: 10768.80 lbs. milk; 524.71 lbs. butter fat.

Eagle Flossie 18122, A. R. 1488.
Record: 9403.40 lbs. milk; 464.18 lbs. butter fat.
Sire, Dido's Standard 7683, A. R.; Dam, Auricle 2d 13457.
Born Oct. 4, 1904. Bred by Wm. H. Swartz, Eagle, Wis.
Sold Dec. 6, 1904 to John H. Williams, Waukesha, Wis.
PROGENY.
Sons, 3 registered.
Daughters, 4 registered.
Park's Golden Flossie 26805, A. R. 2164.
Record: 6377.10 lbs. milk; 348.13 lbs. butter fat.
Park Rhea's Flossie 34762, A. R. 2826.
Record: 6296.30 lbs. milk; 302.92 lbs. butter fat.

Early Rose of Raritan 11782, A. R. 72.
Record: 9435.14 lbs. milk; 543.03 lbs. butter fat.
Re-entry: 12438.28 lbs. milk; 630.98 lbs. butter fat.
Sire, Peter Paul 4276, A. R.; Dam, Rose of Raritan 8820.
Born Jan. 29, 1899. Bred by George La Monte, Bound Brook, N. J.
Sold June 25, 1899 to A. J. Snyder, Plumsteadville, Pa.
" May 28, 1901 to F. Lothrop Ames, North Easton, Mass.
PROGENY.
Sons, 2 registered.
Daughters, 5 registered.
Langwater Nancy 27943, A. R. 1826.
Record: 10913.90 lbs. milk; 630.60 lbs. butter fat.
Langwater Early Rose of Raritan 35994, A. R. 3120.
Record: 10730.20 lbs. milk; 567.10 lbs. butter fat.
Daughters not in A. R. but having A. R. progeny.
Langwater Early Rose 19145.

Edith Bishop 15654.
Sire, Ben Bishop 3506, A. R.; Dam, Ecka 7225.
Born June 22, 1898. Bred by Ben Clark, Whitewater, Wis.
Sold May 8, 1907 to Edward Gerrits, Waukesha, Wis.
PROGENY.
Daughters, 2 registered.
Edine of Richmond 15722, A. R. 219.
Record: 6317.70 lbs. milk; 361.48 lbs. butter fat.
Minar C. 15809, A. R. 217.
Record: 6597.90 lbs. milk; 363.27 lbs. butter fat.
Re-entry: 8141.50 lbs. milk; 432.93 lbs. butter fat.

Edith's Dora 9755.
Sire, Sammy, Jr., 3054; Dam, Countess Edith 4796.
Born Apr. 6, 1894. Bred by F. W. Tratt, Whitewater, Wis.
Sold Oct. 29, 1897 to C. J. Taylor, Cold Spring, Wis.
PROGENY.
Daughters, 2 registered.
Sammy's Dora 9887, A. R. 408.
Record: 11836.10 lbs. milk; 505.18 lbs. butter fat.
Tristan's Dora 13310, A. R. 1239.
Record: 9140.00 lbs. milk; 435.39 lbs. butter fat.

Elberon of Fairview 8907, A. R. 303.
Record: 8910.40 lbs. milk; 455.21 lbs. butter fat.
Sire, Squire 6th of Les Vauxbelets, Jr., 2874; Dam, Imp. Primula des Friquets 4978.
Born Nov. 17, 1892. Bred by John Tyler, Jr., Salem, N. J.
Sold Nov. 28, 1902 to E. T. Gill, Haddonfield, N. J.
PROGENY.
Sons, 5 registered.
Glenwood's Combination 8th 12550, A. R.
King Edward of Fairview 8204, A. R.
Daughters, 6 registered.
Elberon of Haddon 29609, A. R. 1787.
Record: 6340.10 lbs. milk; 318.05 lbs. butter fat.
Elberon's Daughter of Haddon 18298, A. R. 566.
Record: 7238.60 lbs. milk; 364.46 lbs. butter fat.
Elberon's Glenwood of Haddon 28934, A. R. 1526.
Record: 6961.50 lbs. milk; 347.68 lbs. butter fat.
Re-entry: 15689.80 lbs. milk; 825.90 lbs. butter fat.
Minnie Bel 17383, A. R. 312.
Record: 6640.95 lbs. milk; 333.64 lbs. butter fat.

Elite of Maplehurst 8452, A. R. 18.
Record: 9197.35 lbs. milk; 472.06 lbs. butter fat.
Sire, Solomon F. 2386, A. R.; Dam, Young Infanta 6952.
Born May 24, 1895. Bred by J. E. Middaugh, Scio, N. Y.
Sold May 23, 1898 to G. B. Tallman, Fayetteville, N. Y.
" June, 1904 to F. B. Buckley, Schaghticoke, N. Y.
PROGENY.
Sons, 4 registered.
Malcolm of Maplehurst 5626, A. R.
Glenwood of Maplehurst 10033, 1 daughter in A. R.
Choice's Julia 27156, A. R. 1882.
Record: 6133.10 lbs. milk; 337.57 lbs. butter fat.
Daughters, 6 registered.
Elite of Elm Place 14164, A. R. 168.
Record: 7618.20 lbs. milk; 370.91 lbs. butter fat.
Portia of Maplehurst 10071, A. R. 22.
Record: 11622.65 lbs. milk; 602.37 lbs. butter fat.

Elizabeth of Upper Freehold 16068, A. R. 321.
Record: 6902.70 lbs. milk; 336.32 lbs. butter fat.
Sire, Royal Standard's Duke 4763, A. R.; Dam, Elizabeth of Whitehall 7061.
Born Apr. 28, 1900. Bred by R. T. Woodward, Cream Ridge, N. J.
Sold Apr. 30, 1903 to E. T. Gill, Haddonfield, N. J.
" Mar. 3, 1908 to Wm. M. Jones, Waukesha, Wis.
PROGENY.
Sons, 2 registered.
Evaline's Yeksa 10967, 1 daughter in A. R.
Elizabeth's Beuaty 28104, A. R. 2173.
Record: 7903.50 lbs. milk; 401.93 lbs. butter fat.
Daughters, 5 registered.
Glenwood's Elizabeth of Haddon 18824, A. R. 997.
Record: 8597.90 lbs. milk; 450.88 lbs. butter fat.
Elizabeth's Beauty 28104, A. R. 2173.
Record: 7903.50 lbs. milk; 401.93 lbs. butter fat.
Elizabeth's Pet 31919, A. R. 3004.
Record: 7342.00 lbs. milk; 395.61 lbs. butter fat.
Daughters not in A. R. but having A. R. progeny.
Elizabeth Primrose 21579.

Elsie Bishop 15652.
Sire, Ben Bishop 3506, A. R.; Dam, Belle of Richmond 4157.
Born Dec. 28, 1897. Bred by Ben Clark, Whitewater, Wis.
Sold Mar. 1, 1903 to M. L. Welles, Rosendale, Wis.
PROGENY.
Sons, 2 registered.
Daughters, 3 registered.
Alcia of Richmond 15720, A. R. 288.
Record: 7047.10 lbs. milk; 353.14 lbs. butter fat.
Dina of Birchwood 22175, A. R. 1034.
Record: 7057.90 lbs. milk; 314.96 lbs. butter fat.

LIST OF GREAT PRODUCING DAMS

Falecia of Birchwood 25785, A. R. 1474.
Record: 6149.10 lbs. milk; 297.30 lbs. butter fat.

Emerita 2d 21164, A. R. 1577.
Record: 10976.30 lbs. milk; 599.99 lbs. butter fat.
Sire, Fernwood Lily's Son 3931, A. R.; Dam, Emerita 9740.
Born Aug. 5, 1898. Bred by John C. Higgins, Delaware City, Del.
Sold Mar. 17, 1910 to O. C. Barber, Akron, Ohio.
PROGENY.
Sons, 2 registered.
Daughters, 5 registered.
Rita Spotswood 30443, A. R. 1565.
Record: 11545.90 lbs. milk; 592.55 lbs. butter fat.
Re-entry: 13661.00 lbs. milk; 702.60 lbs. butter fat.
Governess of the Chene 30891, A. R. 2444.
Record: 8307.30 lbs. milk; 453.68 lbs. butter fat.

Emma Porter 8709.
Sire, Lord Baltimore T. 2587; Dam, Annie Coleman 5411.
Born Aug. 15, 1892. Bred by W. G. Thompson, Canonsburg, Pa.
Owned by W. G. Thompson, Canonsburg, Pa.
Sold in Feb., 1897 to Est. W. G. Thompson, Canonsburg, Pa.
PROGENY.
Sons, 3 registered.
Daughters, 7 registered.
Maggie Pearce 11905, A. R. 78.
Record: 6550.84 lbs. milk; 325.71 lbs. butter fat.
Maggie Wylie 13142, A. R. 52.
Record: 7755.52 lbs. milk; 413.42 lbs. butter fat.
Re-entry: 8625.01 lbs. milk; 472.05 lbs. butter fat.

Erwinia 10269.
Sire, Erwin 2682; Dam, Queen of Norway 9378.
Born June 22, 1897. Bred by Henry Marshall, Norway, Pa.
Owned by H. McK. Twombly, Madison, N. J.
Sold Sept. 7, 1898 to D. Willis James, Madison, N. J.
" Sept. 13, 1907 to Est. D. Willis James, Madison, N. J.
PROGENY.
Sons, 2 registered.
Daughters, 4 registered.
Gold Dome's Lady Gay 28325, A. R. 3063.
Record: 8029.70 lbs. milk; 448.20 lbs. butter fat.
Erwinia's Rose Queen 33052, A. R. 3193.
Record: 9622.60 lbs. milk; 497.08 lbs. butter fat.
Daughters not in A. R. but having A. R. progeny.
Loantaka 14553.

Estella Cooper 15554.
Sire, King Solomon of Elm Place 6704, A. R.; Dam, Bossie of Castle Brook, 10939.
Born Apr. 30, 1900. Bred by G. B. Tallman, Fayetteville, N. Y.
Sold in June, 1900 to Joseph Cooper & Son, Perry Center, N. Y.
PROGENY.
Sons, 1 registered.
Daughters, 3 registered.
Estella Cooper's Maplehurst 22383, A. R. 1035.
Record: 7376.10 lbs. milk; 352.43 lbs. butter fat.
Pride of Elgin 15695, A. R. 616.
Record: 8715.30 lbs. milk; 400.00 lbs. butter fat.

Esther of Poplar Grove 12558.
Sire, "Country Gentleman" of Maryland 4881, A. R.; Dam, Hibernia 5533.
Born Aug. 22, 1899. Bred by J. L. McCormick, Bel Air, Md.
Sold Mar. 3, 1900 to P. H. McCormick, Bel Air, Md.
" May 1, 1911 to R. W. Holland, Bel Air, Md.
PROGENY.
Sons, 1 registered.
Daughters, 4 registered.
Esther's Lassie of Norwood 19899, A. R. 2614.
Record: 8755.50 lbs. milk; 469.57 lbs. butter fat.
Esther's Chloe of Norwood 25195, A. R. 2795.
Record: 9181.90 lbs. milk; 468.18 lbs. butter fat.

Imp. Etoile d'Or 20973.
Sire, Dick of the Rocher II (R. G. A. S. 1328 P. S.); Dam, Bel Air II (R. G. A. S. 4961 P. S.).
Born June 7, 1903. Bred by H. M. Ozanne, Island of Guernsey.
Imp. June 14, 1906 by George B. Robbins, Hinsdale, Ill.
Sold Feb. 1, 1908 to Natoma Farm, Hinsdale, Ill.
" May 18, 1914 to Warren N. Powell, Troutdale, Oregon.
PROGENY.
Sons, 1 registered.
Daughters, 2 registered.
Imp. Natoma Abyssinia 23116, A. R. 1385.
Record: 7218.60 lbs. milk; 365.12 lbs. butter fat.
Natoma Bedelia 30732, A. R. 1945.
Record: 6876.00 lbs. milk; 289.22 lbs. butter fat.

Fair Annie of Guernsey Hill 10725, A. R. 249.
Record: 8099.00 lbs. milk; 416.20 lbs. butter fat.
Sire, Belmardine 3199; Dam, Flossie of Guernsey Hill 8593.
Born Feb. 12, 1898. Bred by S. P. Boles, Colliers, W. Va.
Sold Apr. 27, 1903 to George Wood, Wawa, Pa.
PROGENY.
Sons, 2 registered.
Daughters, 5 registered.
Annie Bowles of Wawa 18576, A. R. 528.
Record: 5741.90 lbs. milk; 282.68 lbs. butter fat.
Fair Lady of Guernsey Hill 16130, A. R. 415.
Record: 5079.10 lbs. milk; 276.85 lbs. butter fat.
Fair Anna Belle of Wawa 43950, A. R. 2765.
Record: 7375.60 lbs. milk; 310.05 lbs. butter fat.

Fair Cozie 15690, A. R. 516.
Record: 7010.40 lbs. milk; 394.27 lbs. butter fat.
Sire, Fair Traveller 5312; Dam, Glucose 8496.
Born Jan. 5, 1900. Bred by A. R. Collins, Xenia, Ohio.
Sold Nov. 10, 1903 to Wis. Exp't Station, Madison, Wis.
PROGENY.
Sons, 3 registered.
Daughters, 2 registered.
Fair Cozie's Queen 17217, A. R. 517.
Record: 7702.90 lbs. milk; 380.81 lbs. butter fat.
Fair Jessie 18771, A. R. 664.
Record: 5590.00 lbs. milk; 307.34 lbs. butter fat.

Fair Lad's Primrose 3244.
Sire, Fair Lad 2d 75; Dam, Primrose of Lehigh 2d 1523.
Born June 17, 1885. Bred by J. W. Fuller, Catasauqua, Pa.
Owned by Morgan Emanuel, Catasauqua, Pa.
Sold Mar. 28, 1887 to J. W. Fuller, Catasauqua, Pa.
" Apr. 5, 1887 to G. E. Gordon, Koshkonong, Wis.
" Oct. 15, 1889 to A. F. Burk, Whitewater, Wis.
" Jan. 22, 1894 to Geo. C. Hill & Son, Rosendale, Wis.
PROGENY.
Sons, 4 registered.
Daughters, 7 registered.
Primrosedale 8606, A. R. 113.
Record: 7754.90 lbs. milk; 380.41 lbs. butter fat.
Re-entry: 10914.90 lbs. milk; 576.75 lbs. butter fat.
Re-entry: 10045.50 lbs. milk; 489.59 lbs. butter fat.
Primrose's Tricksey 7236, A. R. 2.
Record: 9277.00 lbs. milk; 508.00 lbs. butter fat.
Daughters not in A. R. but having A. R. progeny.
Primrose Bishop 11823.
Benjamin's Primrose 7820.

Falco 13992, A. R. 1010.
Record: 10925.70 lbs. milk; 508.47 lbs. butter fat.
Sire, Espanore 2d 5902, A. R.; Dam, Quintilla of Brookside 10208.
Born Feb. 27, 1901. Bred by W. D. Hoard, Fort Atkinson, Wis.
Owned by W. D. Hoard, Fort Atkinson, Wis.
PROGENY.
Sons, 1 registered.
Daughters, 7 registered.
Almira 18384, A. R. 727.
Record: 8279.60 lbs. milk; 426.29 lbs. butter fat.
Fair Ellen 21963, A. R. 1369.
Record: 9362.50 lbs. milk; 414.50 lbs. butter fat.
Hopeworthy 26603, A. R. 2040.
Record: 6302.00 lbs. milk; 342.69 lbs. butter fat.

Fannie O. K. 12974, A. R. 392.
Record: 10343.70 lbs. milk; 569.56 lbs. butter fat.
Sire, O. K. 4446, A. R. Dam, Belle of Balaton 2d 5134.
Born Nov. 6, 1897. Bred by W. W. Parker, Albert Lea, Minn.
Sold Aug. 22, 1900 to Fred Rietbrock, Milwaukee, Wis.
" Feb. 15, 1907 to Helendale Farms, Milwaukee, Wis.
PROGENY.
Sons, 5 registered.
Mambrino 10085, A. R.
Northwest 14011, 1 daughter in A. R.
Penthesilia of Helendale 34544, A. R. 2459.
Record: 8875.00 lbs. milk; 455.08 lbs. butter fat.
Daughters, 5 registered.
Duessa 14221, A. R. 380.
Record: 8739.60 lbs. milk; 428.97 lbs. butter fat.
Fannie of Helendale 23110, A. R. 1368.
Record: 6949.30 lbs. milk; 415.15 lbs. butter fat.

Imp. Fanny du Foulon XV 18552, A. R. 2429.
Record: 11553.30 lbs. milk; 570.57 lbs. butter fat.
Sire, Minette's Masher (R. G. A. S. 1413 P. S.), A. R.; Dam, Fanny du Foulon XII (R. G. A. S. 4651 P. S.).
Born Jan. 10, 1904. Bred by John Le Page, Island of Guernsey.
Imp. Jan. 9, 1905 by Edward T. Price, Broad Axe, Pa.
Sold May 11, 1905 to E. C. Converse, Greenwich, Conn.
PROGENY.
Sons, 2 registered.
Daughters, 3 registered.
Conyers Donna Fanny 25901, A. R. 3100.
Record: 9100.40 lbs. milk; 466.62 lbs. butter fat.
Conyers Fanny du Foulon 20800, A. R. 3101.
Record: 10635.10 lbs. milk; 547.38 lbs. butter fat.
Donna Zaro Foulon 33937, A. R. 3102.
Record: 8671.90 lbs. milk; 423.99 lbs. butter fat.

Fantasia S. 7921.
Sire, Tricksey's Balboa 2840; Dam, Fantine 2d 3730.
Born Oct. 31, 1894. Bred by Chas. Solveson, Nashotah, Wis.
Owned by Chas. Solveson, Nashotah, Wis.
PROGENY.
Sons, 3 registered.
Belle-Vernon's Jeweller 9306, A. R.
Fantasia's Jeweller 7259, 1 daughter in A. R.
Murne Cowan 19597, A. R. 1906.
Record: 16729.30 lbs. milk; 845.41 lbs. butter fat.
Re-entry: 24008.00 lbs. milk; 1098.18 lbs. butter fat.
Daughters, 3 registered.
Fantinelily 14898, A. R. 439.
Record: 7336.95 lbs. milk; 311.27 lbs. butter fat.

Fantine 2d 3730.
Sire, Imp. Pres'tGarfield 673; Dam, Fantine 2073.
Born Sept. 12, 1887. Bred by Alexander Scott, Ward, Pa.
Sold July 18, 1888 to I. J. Clapp, Kenosha, Wis.
" Sept. 8, 1888 to A. H. Schuttler, Oconomowoc, Wis.
" May 10, 1892 to Charles Solveson, Nashotah, Wis.
PROGENY.
Sons, 4 registered.
Gold Basis 4660, A. R.
Sir Fantine 4416, A. R.
Daughters, 3 registered.
Daughters not in A. R. but having A. R. progeny.
Lady of Lind Wood 7334.
Queen of Chenequa 6544.
Fantasia S 7921.

***Fascination II.* (*R. G. A. S. 4665 P. S.*)**
Sire, The Masterpiece I (R. G. A. S. 1137 P. S.); Dam, Fascination (R. G. A. S. 3857 P. S.).
Born June 15, 1899. Bred and owned by C. Pretty, Planque Farm, St. Peter-Port, Guernsey.
PROGENY.
Sons.
Imp. Billy's France of the Isle 21183, A. R.
Daughters.
Imp. Froome's Fascination III 23569, A. R. 1370.
Record: 6031.50 lbs. milk; 311.99 lbs. butter fat.
Re-entry: 8451.10 lbs. milk; 446.69 lbs. butter fat.

Daughters not in A. R. but having A. R. progeny.
Froome's Fascination I (R. G. A. S. 6227 P. S.).
Imp. Froome's Fascination 36185.

Faucette's Belle 8603, A. R. 46.
Record: 8835.80 lbs. milk; 480.61 lbs. butter fat.
Sire, Faucette's King 2323; Dam, Imp. Belle of Oxford Hill 829.
Born June 15, 1892. Bred by A. M. Carr, Salem, Ohio.
Sold Feb. 7, 1896 to Andalusia Dairy Co., Salem, Ohio.
" Mar. 7, 1896 to Dellhurst Farm, Mentor, Ohio.
" Apr. 15, 1899 to The Belle Vernon Farms' Dairy Co., Willoughby, Ohio.
" Sept. 10, 1902 to G. B. Tallman, Fayetteville, N. Y.
" Feb. 27, 1905 to Frank Ahl, Gainesville, N. Y.
PROGENY.
Sons, 3 registered.
Daughters, 3 registered.
Faucette's Pretty Maiden 13837, A. R. 167.
Record: 8049.60 lbs. milk; 400.18 lbs. butter fat.
Mentor Maid 13261, A. R. 12.
Record: 8167.10 lbs. milk; 462.87 lbs. butter fat.

Fenella of Fernwood 16030.
Sire, King Stanford of Fernwood 6648; Dam, Fenella Fitzhugh 10983, A. R. 248.
Born Jan. 21, 1903. Bred by S. J. DuBois, Daretown, N. J.
Sold Mar. 11, 1903 to W. H. Borden, Swedesboro, N. J.
" July 1, 1907 to Herbert T. Borden, Swedesboro, N. J.
" Sept. 2, 1913 to Edwin B. Maule, Cochranville, Pa.
PROGENY.
Sons, 3 registered.
Hero B. 10117, 1 daughter in A. R.
Nellie of Pomeroy 28311, A. R. 2603.
Record: 8809.50 lbs. milk; 531.79 lbs. butter fat.
Daughters, 5 registered.
Fenella Fern 20334, A. R. 1011.
Record: 8222.70 lbs. milk; 405.14 lbs. butter fat.
King Edward's Ella Fern 22084, A. R. 1030.
Record: 5818.90 lbs. milk; 316.80 lbs. butter fat.

Fernwood Fairy 3898.
Sire, Lord Ledyard 1830; Dam, Imp. Fair Lady of Fernwood 1567.
Born May 23, 1888. Bred by L. W. Ledyard, Cazenovia, N. Y.
Sold Sept. 7, 1888 to W. M. Paul, Moorestown, N. J.
" June 4, 1889 to G. E. Gordon, Koshkonong, Wis.
" Aug. 26, 1890 to S. B. Morrison, Fort Atkinson, Wis.
" Oct. 30, 1895 to W. D. Hoard, Fort Atkinson, Wis.
PROGENY.
Sons, 7 registered.
Roy of Prospect 7463, A. R.
Daughters, 3 registered.
Dottie Fern 15507, A. R. 804.
Record: 8512.10 lbs. milk; 389.02 lbs. butter fat.

Imp. Fernwood Lily 1468.
Sire, Jimmy (R. G. A. S. 143 F. S.); Dam, Buttercup of la Croix (R. G. A. S. 793 F. S.).
Born Apr. 2, 1880. Bred by John Ogier, Island of Guernsey.
Imp. Sept. 10, 1883 by L. W. Ledyard, Cazenovia, N. Y.
Sold May 13, 1887 to W. M. Paul, Moorestown, N. J.
PROGENY.
Sons, 3 registered.
Fernwood Lily's Son 3931, A. R.
Lily's Bonny Boy 2676, A. R.
Daughters, 3 registered.

Fernwood of Chantilly 11886, A. R. 37.
Record: 7782.66 lbs. milk; 327.08 lbs. butter fat.
Sire, Sir Rocmont 4438, A. R.; Dam, Fernwood of Level Green 2d 8782.
Born July 6, 1898. Bred by Geo. Campbell, Philadelphia, Pa.
Sold Feb. 11, 1901 to S. M. Shoemaker, Eccleston, Md.
PROGENY.
Sons, 3 registered.
Chantilly's Sheet Anchor 12067, A. R.
Daughters, 3 registered.
Merry Anton's Chantilly 24473, A. R. 820.
Record: 9738.90 lbs. milk; 426.58 lbs. butter fat.

Fernwood's Hyacinth 21163.
Sire, Fernwood Lily's Son 3931, A. R.; Dam, Hyacinth 2d 13816.
Born Aug. 5, 1898. Bred by John C. Higgins, Delaware City, Del.
Sold Mar. 17, 1910 to O. C. Barber, Akron, Ohio.
PROGENY.
Daughters, 4 registered.
Violet's Cyntha 21176, A. R. 1805.
Record: 9836.10 lbs. milk; 519.00 lbs. butter fat.
Chene's Marie 30457, A. R. 2437.
Record: 8091.70 lbs. milk; 405.27 lbs. butter fat.
Governor's Hyacinth 33018, A. R. 2838.
Record: 7155.10 lbs. milk; 406.64 lbs. butter fat.

Fesdo 9072.
Sire, Springer 2685, A. R.; Dam, Fesca 7619, A. R. 83.
Born June 12, 1896. Bred by N. K. Fairbank, Lake Geneva, Wis.
Owned by M. D. Cunningham, Kansasville, Wis.
PROGENY.
Sons, 1 registered.
Daughters, 4 registered.
Do Fess 11218, A. R. 120.
Record: 7495.30 lbs. milk; 380.40 lbs. butter fat.
Fesdo's Susie 17229, A. R. 805.
Record: 7507.40 lbs. milk; 346.22 lbs. butter fat.

Fes Lip 10621, A. R. 76.
Record: 7979.00 lbs. milk; 373.92 lbs. butter fat.
Sire, Linnaeus 4396, A. R.; Dam, Fesca 7619, A. R. 83.
Born Mar. 11, 1898. Bred by M. D. Cunningham, Kansasville, Wis.
Owned by M. D. Cunningham, Kansasville, Wis.
PROGENY.
Sons, 2 registered.
Lip Nero 8430, A. R.
Daughters, 4 registered.
Fes Lip's Luna 17233, A. R. 571.
Record: 6553.00 lbs. milk; 306.41 lbs. butter fat.
Lipamy 14688, A. R. 1521.
Record: 8770.60 lbs. milk; 443.73 lbs. butter fat.

Fidora 14645, A. R. 211.
Record: 6939.40 lbs. milk; 366.36 lbs. butter fat.
Sire, Imp. Royal of La Lande 6223, A. R.; Dam, Imp. Fonda 13512.
Born Mar. 7, 1901. Bred by Howard B. Tuttle, Naugatuck, Conn.
Owned by Howard B. Tuttle, Naugatuck, Conn.
PROGENY.
Daughters, 4 registered.
Faleria 20033, A. R. 922.
Record: 6609.40 lbs. milk; 373.14 lbs. butter fat.
Marenema 27205, A. R. 1571.
Record: 5735.20 lbs. milk; 308.85 lbs. butter fat.
Phryge a 19881, A. R. 598.
Record: 6500.00 lbs. milk; 321.32 lbs. butter fat.

Filevia 11796.
Sire, Filius 4397, A. R.; Dam, Sylvia Child 8899.
Born Jan. 14, 1899. Bred by F. W. Tratt, Whitewater, Wis.
Sold Aug. 2, 1900 to W. D. Hoard, Fort Atkinson, Wis.
PROGENY.
Sons, 2 registered.
Daughters, 2 registered.
Du Barry 17155, A. R. 1019.
Record: 8543.50 lbs. milk; 429.44 lbs. butter fat.
Mabel of Prospect 16081, A. R. 906.
Record: 8933.40 lbs. milk; 444.70 lbs. butter fat.

Filius Luetta 16885.
Sire, Filius 4397, A. R.; Dam, Luetta 14468.
Born Mar. 28, 1900. Bred by F. W. Tratt, Whitewater, Wis.
Sold Mar. 1, 1906 to Ralph Tratt, Whitewater, Wis.
PROGENY.
Sons, 1 registered.
Daughters, 4 registered.
Casterilius Luetta 27338, A. R. 1161.
Record: 6911.10 lbs. milk; 339.82 lbs. butter fat.
Miss Luetta 27337, A. R. 1101.
Record: 13010.10 lbs. milk; 539.61 lbs. butter fat.
Trislette's Luetta 26074, A. R. 1097.
Record: 9511.90 lbs. milk; 468.77 lbs. butter fat.
Casteretta 24971, A. R. 2266.
Record: 8075.10 lbs. milk; 422.63 lbs. butter fat.

Imp. Fillpail XIV 26619.
Sire, Richmond (R. G. A. S. 1278 P. S.); Dam, Fillpail XI (R. G. A. S. 3787 P. S.).
Born July 31, 1902. Bred by Gen. De Vic Carey, Island of Guernsey.
Imp. Feb. 18, 1909 by Alfred G. Lewis, Geneva, N. Y.
Sold Apr. 17, 1909 to W. G. Trethewey, Toronto, Ont.
" Oct. 5, 1910 to A. W. & F. E. Fox, Waukesha, Wis.
PROGENY.
Sons, 2 registered.
Imp. Raymond of the Preel IV 19235, A. R.
Daughters, 2 registered.
Imp. Maid of Richmond 33805, A. R. 1883.
Record: 5864.50 lbs. milk; 336.41 lbs. butter fat.

Florence H. of Seneca 17955.
Sire, Rocmont of Chantilly 6382; Dam, Dorothy of Seneca 10620.
Born Feb. 24, 1904. Bred by Rachel Asch, Philadelphia, Pa.
Sold June 11, 1904 to J. T. Armour, Bay View, Md.
" Nov. 9, 1904 to Walter B. Scarborough, Pleasant Hill, Md.
" May 6, 1914 to James Fletcher, Jr., Longwoods, Md.
PROGENY.
Daughters, 6 registered
Golden Glenwood's Daughter 30565, A. R. 1746.
Record: 7093.90 lbs. milk; 349.16 lbs. butter fat.
Alice Glenwood 29773, A. R. 1757.
Record: 7315.70 lbs. milk; 405.64 lbs. butter fat.

Imp. Floresta 11127.
Sire, Squire of the Houards (R. G. A. S. 1038 P. S.); Dam, Imp. Flora de la Foret 10895.
Born Oct. 3, 1898. Bred by F. A. Bichard, Island of Guernsey.
Imp. in dam by H. McK. Twombly, Madison, N. J.
Sold June 1, 1899 to Robert & Herbert Scoville, Chapinville, Conn.
PROGENY.
Sons, 2 registered.
Daughters, 4 registered.
Hawthorne's Florentine 19025, A. R. 916.
Record: 7926.60 lbs. milk; 368.68 lbs. butter fat.
Re-entry: 12728.80 lbs. milk; 557.39 lbs. butter fat.
Masher's Florentine 27215, A. R. 2681.
Record: 8194.20 lbs. milk; 390.26 lbs. butter fat.
Daughters not in A. R. but having A. R. progeny.
Hawthorne's Floresta 16526.

***Flower of the Preel* (*R. G. A. S. 2099 F. S.*)**
Sire, On Guernsey; Dam, On Guernsey.
Born Feb. 4, 1897. Bred by Mr. Audoire, Alderney.
Owned by J. W. Martel, Preel, Castel, Guernsey.
PROGENY.
Sons.
Imp. Raymond of the Preel II 13381, A. R.
Daughters.
Imp. Flower of the Preel II 17566, A. R. 944.
Record: 10177.20 lbs. milk; 521.77 lbs. butter fat.
Daughters not in A. R. but having A. R. progeny.
Silver Trowel (R. G. A. S. 2191 F. S.).

Foam 8845.
Sire, Nathan 3161; Dam, Festa 7273.
Born Jan. 9, 1895. Bred by James M. Codman, Brookline, Mass.
Sold in Aug., 1905 to Wm. H. Caldwell, Peterboro, N. H.
PROGENY.
Sons, 4 registered.
Fresco 7207, A. R.
Daughters, 10 registered.
Foam 4th 17343, A. R. 2374.
Record: 11118.20 lbs. milk; 570.21 lbs. butter fat.

Fontennelle 12857.
Sire, Spring Morning 4944; Dam, Herald's Queen 2d 12205.
Born Feb. 23, 1900. Bred by James H. Beirne, Oakfield, Wis.
Owned by James H. Beirne, Oakfield, Wis.

LIST OF GREAT PRODUCING DAMS

PROGENY.

Daughters, 2 registered.
Gypson's Fontennelle 18760, A. R. 1238.
Record: 9462.20 lbs. milk; 367.32 lbs. butter fat.
Hillside Countess 18694, A. R. 1240.
Record: 7730.10 lbs. milk; 395.42 lbs. butter fat.

France VI. (R. G. A. S. 4620 P. S.)
Sire, Imp. Island Champion 6263, A. R.; Dam, France IV (R. G. A. S. 3533 P. S.).
Born Sept. 30, 1897. Bred and owned by P. D. Ozanne, Les Pelleys, Castel, Guernsey.

PROGENY.

Sons.
Imp. France's Jewel V 11396, A. R.
Daughters.
Imp. France XXV 24829, A. R. 1087.
Record: 6111.00 lbs. milk; 311.42 lbs. butter fat.
Daughters not in A. R. but having A. R. progeny.
France XV (R. G. A. S. 4936 P. S.).
France XI (R. G. A. S. 4621 P. S.).

Imp. France XIV 26617, A. R. 1824.
Record: 12387.40 lbs. milk; 518.15 lbs. butter fat.
Sire, Interest (R. G. A. S. 1259 P. S.); Dam, Imp. France IX 16499.
Born Feb. 6, 1902. Bred by P. D. Ozanne, Island of Guernsey.
Imp. Feb. 18, 1909 by Alfred G. Lewis, Geneva, N. Y.
Sold June 9, 1910 to F. Lothrop Ames, North Easton, Mass.

PROGENY.

Sons, 2 registered.
Imp. France's Jewel VII 10564, A. R.
Imp. France's Jewel XI 13383, A. R.
Daughters, 4 registered.
Langwater Francaise 35751, A. R. 3034.
Record: 11118.20 lbs. milk; 506.83 lbs. butter fat.

Imp. Francette 4th 12095.
Sire, Benjamin (383 G. H. B.); Dam, Francett 2d (6106 G. H. B.).
Born Jan. 16, 1893. Bred by T. Risbecq, Island of Guernsey.
Imp. in 1899 by Howard B. Tuttle, Naugatuck, Conn.

PROGENY.

Sons, 2 registered.
Imp. Francette's France 7748, A. R.
Vaillant coeur 7749, A. R.

Frau 7226, A. R. 112.
Record: 8328.00 lbs. milk; 373.99 lbs. butter fat.
Sire, Dean of Richmond 2276; Dam, Belle of Richmond 4157.
Born Feb. 5, 1894. Bred by Ben Clark, Whitewater, Wis.
Sold Aug. 28, 1905 to A. E. Adams, Plymouth, Ind.

PROGENY.

Sons, 4 registered.
Daughters, 7 registered.
Frau 2d 15694, A. R. 133.
Record: 8089.20 lbs. milk; 442.53 lbs. butter fat.
Frau 3d 15817, A. R. 110.
Record: 6702.30 lbs. milk; 303.57 lbs. butter fat.
Frau of Richmond 15726, A. R. 231.
Record: 6898.90 lbs. milk; 316.03 lbs. butter fat.
Daughters not in A. R. but having A. R. progeny.
Frau 4th 19230.
Fraulein Bishop 13369.
Topsy Bishop 15653.

Freesia III. (R. G. A. S. 2290 F. S.)
Sire, His Majesty (R. G. A. S. 952 P. S.); Dam, Freezia I.
Born Dec. 3, 1896. Bred and owned by N. de Mouilpied, Les Pelleys, Castel, Guernsey.

PROGENY.

Sons.
Imp. Royal Golden Hero 16905, A. R.
Daughters.
Imp. Freesia VIII 29359, A. R. 1655.
Record: 8964.10 lbs. milk; 419.41 lbs. butter fat.
Daughters not in A. R. but having A. R. progeny.
Freesia V (R. G. A. S. 6645 P. S.).

Freia 11019, A. R. 650.
Record: 10304.27 lbs. milk; 468.25 lbs. butter fat.
Sire, Count Lonan 3516, A. R.; Dam, Starlight of Geneva 9183, A. R. 536.
Born June 27, 1898. Bred by N. K. Fairbank, Lake Geneva, Wis.
Sold July 10, 1903 to W. H. Lawrence, Lake Geneva, Wis.
" Feb. 21, 1905 to George Morlock, Watervliet, Mich.
" in 1907 to Charles H. Besly, Chicago, Ill.

PROGENY.

Sons, 3 registered.
Benton Harbor 9746, A. R.
Besly Farm Lord Yeksa 12205, 1 daughter in A. R.
Lolita Yeksa 27895, A. R. 2996.
Record: 8118.30 lbs. milk; 412.20 lbs. butter fat.
Daughters, 3 registered.
Besly Farm Freia 25261, A. R. 1555.
Record: 9683.80 lbs. milk; 469.06 lbs. butter fat.
Freia of Watervliet 23174, A. R. 1064.
Record: 6525.40 lbs. milk; 336.42 lbs. butter fat.

Fro Ken Thelma 7920.
Sire, Tricksey's Balboa 2840; Dam, Lenox Dale Maid 5880.
Born Oct. 4, 1894. Bred by Charles Solveson, Nashotah, Wis.
Owned by Charles Solveson, Nashotah, Wis.

PROGENY.

Sons, 6 registered.
Daughters, 7 registered.
Thelma Glenwood 18829, A. R. 1722.
Record: 14752.20 lbs. milk; 658.95 lbs. butter fat.
Froken Glenwood 20958, A. R. 2567.
Record: 10200.10 lbs. milk; 462.63 lbs. butter fat.

Imp. Froome's Queen 28706, A. R. 1421.
Record: 9993.50 lbs. milk; 500.30 lbs. butter fat.
Re-entry: 11227.00 lbs. milk; 551.88 lbs. butter fat.
Sire, Harley of Chitral (R. G. A. S. 1182 P. S.), A. R.; Dam, Lady Mary de Carteret (R. G. A. S. 4320 P. S.).
Born Aug. 16, 1904. Bred by G. H. Froome, Island of Guernsey.
Imp. Sept. 28, 1909 by George W. Ott, Doylestown, Pa.
Sold Apr. 18, 1910 to H. H. Pearson, Jr., Claiborne, Md.

PROGENY.

Sons, 1 registered.
Daughters, 3 registered.
Imp. Froome's Queen II 25583, A. R. 1710.
Record: 6133.30 lbs. milk; 354.74 lbs. butter fat.
Columbine of Rich Neck 36827, A. R. 2955.
Record: 8538.80 lbs. milk; 473.67 lbs. butter fat.

Fruitful 18518, A. R. 967.
Record: 8356.10 lbs. milk; 409.08 lbs. butter fat.
Sire, Starlight's Excelsior 7992, A. R.; Dam, Lady Lavene 12896, A. R. 739.
Born Sept. 5, 1904. Bred by W. D. Hoard, Fort Atkinson, Wis.
Sold Sept. 12, 1912 to Paul Lange, Fort Atkinson, Wis.

PROGENY.

Sons, 3 registered.
Daughters, 3 registered.
Butterfield 32599, A. R. 2012.
Record: 7026.20 lbs. milk; 362.22 lbs. butter fat.
Rubaiyat 34167, A. R. 2800.
Record: 7873.50 lbs. milk; 431.11 lbs. butter fat.

Galaxy (R. G. A. S. 4422 P. S.)
Sire, Signal of the Capelles (R. G. A. S. 986 P. S.); Dam, Peg of the Rouvets (R. G. A. S. 2062 F. S.).
Born Jan. 26, 1897. Bred by P. Roussel, Rouvets, St. Sampson's, Guernsey.
Owned by A. LePatourel, La Ramee, St. Peter-Port, Guernsey.

PROGENY.

Sons.
Imp. Galaxy's Sequel 16904, A. R.
Daughters.
Imp. Fine Joke 17555, A. R. 942.
Record: 8854.50 lbs. milk; 455.03 lbs. butter fat.

Garenne's Daisy (R G. A. S. 2637 F. S.)
Sire, Romulus IX (R. G. A. S. 1188 P. S.); Dam, Lily.
Born Feb. 18, 1900. Bred by W. Mahy, Garenne, Vale, Guernsey.
Owned by Mrs. W. Mahy, Garenne, Vale, Guernsey.

PROGENY.

Daughters.
Imp. Garenne's Daisy III 27493, A. R. 1433.
Record: 5220.80 lbs. milk; 285.85 lbs. butter fat.
Imp. Garenne's Daisy V 35198, A. R. 2884.
Record: 7187.60 lbs. milk; 354.46 lbs. butter fat.
Imp. Garenne's Daisy VI 39314, A. R. 2596.
Record: 7519.90 lbs. milk; 359.50 lbs. butter fat.
Daughters not in A. R. but having A. R. progeny.
Imp. Garenne's Daisy II 28439.

Gelenina 18252.
Sire, Lord Hardwick 2d 5981; Dam, Georgie Gordon 8885.
Born Sept. 8, 1899. Bred by George Mixter, Hardwick, Mass.
Owned by Est. George Mixter, Hardwick, Mass.

PROGENY.

Daughters, 9 registered.
Glassie 20659, A. R. 2311.
Record: 8408.70 lbs. milk; 427.87 lbs. butter fat.
Gemina 20650, A. R. 2398.
Record: 8502.90 lbs. milk; 456.17 lbs. butter fat.
Picotte's Gelenina 26411, A. R. 2476.
Record: 10708.50 lbs. milk; 583.94 lbs. butter fat.

Gemina 20650, A. R. 2398.
Record: 8502.90 lbs. milk; 456.17 lbs. butter fat.
Sire, Le Pierre of Hardwick 7386, A. R.; Dam, Gelenina 18252.
Born Feb. 24, 1902. Bred by George Mixter, Hardwick, Mass.
Owned by Est. George Mixter, Hardwick, Mass.

PROGENY.

Daughters, 5 registered.
Princess Gemina 26412, A. R. 2517.
Record: 10932.00 lbs. milk; 538.82 lbs. butter fat.
Thirty Thousand Six Hundred Sixty 30660, A. R. 2628.
Record: 8167.30 lbs. milk; 365.64 lbs. butter fat.

Gerar Maid, 12893 A. R. 1717.
Record: 7387.90 lbs. milk; 368.56 lbs. butter fat.
Sire, Stranford's Dewey 5566, A. R.; Dam, Louisa 2d 10442.
Born Jan. 11, 1900. Bred by E. Gittings Merryman, Cockeysville, Md.
Sold May 6, 1910 to M. T. Phillips, Pomeroy, Pa.

PROGENY.

Sons, 4 registered.
Daughters, 4 registered.
Pride of Gerar 17724, A. R. 1225.
Record: 8513.70 lbs. milk; 394.27 lbs. butter fat.
Lady Norton of Willow Brook 32546, A. R. 2020.
Record: 6263.00 lbs. milk; 343.70 lbs. butter fat.
Louise Fisher 16382, A. R. 3072.
Record: 10634.80 lbs. milk; 494.10 lbs. butter fat.

Gertrude Kelly 13709, A. R. 209.
Record: 5749.40 lbs. milk; 338.73 lbs. butter fat.
Re-entry: 8665.50 lbs. milk; 505.39 lbs. butter fat.
Re-entry: 11193.50 lbs. milk; 564.22 lbs. butter fat.
Sire, Auricula's Squire 6554, A. R.; Dam, Grayline 7493.
Born Mar. 29, 1901. Bred by M. D. Cunningham, Kansasville, Wis.
Sold Dec. 1, 1910 to Myron H. Tichenor, Oconomowoc, Wis.
" Mar. 20, 1912 to Knickerbocker Ice Co., Crystal Lake, Ill.

PROGENY.

Sons, 2 registered.
Coliseum 10925, A. R.
Daughters, 3 registered.
Princess Gertrude 17228, A. R. 506.
Record: 6686.60 lbs. milk; 333.71 lbs. butter fat.

Giddy Girl (R. G. A. S. 2506 F. S.)
Sire, Masher's Pioneer (R. G. A. S. 1289 P. S.); Dam, On Guernsey.
Born June 6, 1901. Bred by T. Foss, Les Barras, Vale, Guernsey.
Owned by W. J. Tardif, Ruettes Brayes, St. Martin's, Guernsey.

PROGENY.

Daughters.
Imp. Giddy Girl of Les Martins 20977, A. R. 811.
Record: 6766.80 lbs. milk; 332.67 lbs. butter fat.
Imp. Giddy Girl of the Bouillon 25560, A. R. 1187.
Record: 7666.60 lbs. milk; 413.38 lbs. butter fat.

LIST OF GREAT PRODUCING DAMS

Gipsy 2d of Level Green 4200.
Sire, Imp. Polaris 817; Dam, Gipsy of Level Green 2772.
Born Jan. 10, 1887. Bred by R. H. Page, Jr., Columbus, N. J.
Sold July 9, 1894 to George W. McGuire, Glenmore, N. J.
PROGENY.
Sons, 3 registered.
Rocmont of Level Green 3759, A. R.
Sir Rocmont 4438, A. R.

Gipsy of the Quevillette (R. G. A. S. 2294 F. S.)
Sire, On Guernsey; Dam, On Guernsey.
Born in 1898. Bred and owned by E. J. Winslow, La Quevillette, St. Martin's, Guernsey.
PROGENY.
Daughters.
Imp. Gipsy of the Quevillette I 16927, A. R. 282.
Record: 6268.46 lbs. milk; 308.93 lbs. butter fat.
Imp. Queenie of the Quevillette 23651, A. R. 1184.
Record: 6909.60 lbs. milk; 427.71 lbs. butter fat.
Imp. Gipsy II of le Mont Durant 39439, A. R. 2832.
Record: 9582.20 lbs. milk; 411.28 lbs. butter fat.

Glendetta 17334, A. R. 464.
Record: 5729.80 lbs. milk; 297.77 lbs. butter fat.
Sire, Glendon 4774; Dam, Odette 10993.
Born Apr. 14, 1903. Bred by McCormick & Edgerly, Pataskala, Ohio.
Sold Mar. 24, 1904 to Wm. Conley, Cedarville, Ohio.
" May 8, 1905 to Albert C. Loring, Minneapolis, Minn.
" Dec. 23, 1909 to Herman Grefe, Ottertail, Minn.
PROGENY.
Daughters, 3 registered.
Glendetta Marshall 25402, A. R. 1608.
Record: 5776.10 lbs. milk; 302.23 lbs. butter fat.
Glendetta of Woodend 22584, A. R. 1251.
Record; 5842.80 lbs. milk; 322.71 lbs. butter fat.

Imp. Glen of the Isle 18523.
Sire, His Majesty (R. G. A. S. 952 P. S.); Dam, Glen 2d (R. G. A. S. 945 P. S.).
Born May 23, 1897. Bred by Thomas Lucas, Island of Guernsey.
Imp. Jan. 9, 1905 by Edward T. Price, Broad Axe, Pa.
Sold May 11, 1905 to E. C. Converse, Greenwich, Conn.
PROGENY.
Sons, 1 registered.
Daughters, 3 registered.
Conyers Glen of the Isle 23806, A. R. 2295.
Record: 10654.20 lbs. milk; 447.90 lbs. butter fat.
Conyers Zaroglen 25898, A. R. 2428.
Record: 9773.10 lbs. milk; 483.67 lbs. butter fat.

Glenora of Maple Glen's Glenwood Girl 20581.
Sire, Glenwood of Elm Place 9115; Dam, Glenora of Maple Glen 14329.
Born Apr. 18, 1906. Bred by F. H. Benedict, McLean, N. Y.
Sold May 13, 1907 to James E. Russell, Peekskill, N. Y.
PROGENY.
Sons, 1 registered.
Daughters, 2 registered.
Glenellen 24984, A. R. 1963.
Record: 9431.00 lbs. milk; 515.04 lbs. butter fat.
Masher's Glenora 29775, A. R. 1964.
Record: 8952.60 lbs. milk; 408.17 lbs. butter fat.

Imp. Glenwood Girl 1693.
Sire, Meteor (R. G. A. S. 181 F. S.); Dam, Imp. Gazelle of Fernwood 1467.
Born Feb. 7, 1884. Bred by N. B. Robin, Island of Guernsey.
Owned by L. W. Ledyard, Cazenovia, N. Y.
Sold Sept. 23, 1884 to E. T. Gill, Haddonfield, N. J.
PROGENY.
Daughters, 7 registered.
Glenwood Girl 6th 9113, A. R. 1.
Record: 12187.33 lbs. milk; 572.30 lbs. butter fat.
Glenwood Girl 7th 9114, A. R. 9.
Record: 9178.83 lbs. milk; 387.10 lbs. butter fat.
Glenwood Girl 8th 10830, A. R. 5.
Record: 11310.13 lbs. milk; 461.90 lbs. butter fat.
Daughters not in A. R. but having A. R. progeny.
Glenwood Girl 2d 9108.

Glenwood Girl 2d 9108.
Sire, Kalmia 740; Dam, Imp. Glenwood Girl 1693.
Born Mar. 3, 1888. Bred by E. T. Gill, Haddonfield, N. J.
Owned by E. T. Gill, Haddonfield, N. J.
PROGENY.
Sons, 4 registered.
Glenwood Boy of Haddon 4605, A. R.
Glenwood's Reputation 7687, A. R.
Glenwood Chief of Haddon 7076, A. R.
Daughters, 5 registered.
Glenwood's Harmony of Haddon 15872, A. R. 384.
Record: 6739.10 lbs. milk; 337.95 lbs. butter fat.
Jewel of Haddon 11259, A. R. 92.
Record: 7645.40 lbs. milk; 397.25 lbs. butter fat.

Glenwood Girl 6th 9113, A. R. 1.
Record: 12187.33 lbs. milk: 572.30 lbs. butter fat.
Sire, Holton 2nd 2828; Dam, Imp. Glenwood Girl 1693.
Born Nov. 22, 1893. Bred by E. T. Gill, Haddonfield, N. J.
Owned by E. T. Gill, Haddonfield, N. J.
PROGENY.
Sons, 5 registered.
Glenwood's Main Stay 6067, A. R.
Glen Haddon 10700, A. R.
Glenwood's Combination 8927, A. R.
Monarch of the Glen 6784, 1 daughter in A. R.
Foam 4th 17343, A. R. 2374.
Record: 11118.20 lbs. milk; 570.21 lbs butter fat
Daughters, 2 registered.
Daughters not in A. R. but having A. R. progeny.
Glenwood Girl 6th's Daughter 25478.

Glenwood's Elizabeth of Haddon 18824, A. R. 997.
Record: 8597.90 lbs. milk; 450.88 lbs. butter fat.
Sire, Glenwood's Main Stay 6067, A. R.
Dam, Elizabeth of Upper Freehold 16068, A. R. 321.
Born July 4, 1904. Bred by E. T. Gill, Haddonfield, N. J.
Sold May 17, 1905 to W. D. Hoard, Fort Atkinson, Wis.
" Aug. 21, 1912 to E. A. Rutenber, Logansport, Ind.
PROGENY.
Sons, 2 registered.
Daughters, 3 registered.
Lass of Prospect 23945, A. R. 1743.
Record, 7484.90 lbs. milk; 376.13 lbs. butter fat.
Radium's Glenwood 22370, A. R. 1093.
Record: 6249.10 lbs. milk; 314.47 lbs. butter fat.
Re-entry: 8479.00 lbs. milk; 387.42 lbs. butter fat.
Heartsome 26602, A. R. 1932.
Record: 7309.00 lbs. milk; 359.79 lb. butter fat.

Gloriana of Chilmark 18682, A. R. 657.
Record, 9695.97 lbs. milk; 449.76 lbs. butter fat.
Sire, Imp. Masher's Galore 8572, A. R.
Dam, Imp. Imp. Antoinette's Queen Prizs VII. 16010, A. R. 497.
Born Jan. 18, 1905. Bred by V. Everit Macy, Ossining, N. Y.
Owned by V. Everit Macy, Ossining, N. Y.
PROGENY.
Daughters, 2 registered.
Antoinette of the Chene 23124, A. R. 1127.
Record: 8186.80 lbs. milk, 388.74 lbs. butter fat.
Golden Gloriana 26331, A. R. 2273.
Redord, 9609.70 lbs. milk; 415.17 lbs. butter fat.

Golden Anne 13135.
Sire, Fernwood Lily's Son 3931, A. R.; Dam, Golden Horn's Mary 8975.
Born Mar. 7, 1897. Bred by John C. Higgins, Delaware City, Del.
Sold June 20, 1900 to L. V. Axtell, Perry, Ohio.
" Apr. 30, 1907 to The Bonita Guernsey Cattle Co., Kansas City, Mo.
PROGENY.
Sons, 3 registered.
Golden Anne's Fernwood of Homestead 11916, A. R.
Homestead's Golden Duke 6906, A. R.
Daughters, 3 registered.

Golden Bow 12565.
Sire, Spring Morning 4944; Dam, St. Helena 12208.
Born July 5, 1899. Bred by James H. Beirne, Oakfield, Wis.
Owned by James H. Beirne, Oakfield, Wis.
PROGENY.
Daughters, 5 registered.
Golden Bow 2d 20369, A. R. 1277.
Record: 6329.40 lbs. milk; 332.24 lbs. butter fat.
Yeksa's Golden Bow 22367, A. R. 1027.
Record: 6876.24 lbs. milk; 292.31 lbs. butter fat.

Golden Charm 13864.
Sire, Peterboro 5178; Dam, Theba 9820.
Born Nov. 19, 1900. Bred by James Logan Fisher, Philadelphia, Pa.
Owned by James Logan Fisher, Philadelphia, Pa.
PROGENY.
Sons, 1 registered.
Daughters, 4 registered.
Gentle Sue 20300, A. R. 1237.
Record: 8691.40 lbs. milk; 418.18 lbs. butter fat.
Freya B. 25625, A. R. 2821.
Record: 9864.20 lbs. milk; 414.91 lbs. butter fat.

Golden Feather 6304.
Sire, Warwickshire 2275; Dam, Topsy 3d of St. Peters 1427.
Born Nov. 13, 1891. Bred by James Logan Fisher, Philadelphia, Pa.
Owned by James Logan Fisher, Philadelphia, Pa.
PROGENY.
Sons, 3 registered.
Daughters, 4 registered.
Suwanee B. 17544, A. R. 822.
Record: 10231.30 lbs. milk; 511.05 lbs. butter fat.
Talladeen 17510, A. R. 929.
Record: 11906.80 lbs. milk; 633.51 lbs. butter fat.

Golden Gem of Crest View 25640.
Sire, Atlantis's Glenwood of Pinchurst 9385.
Dam, Hawthorne's Golden Gloss 17149.
Born July 14, 1906. Bred by Robert & Herbert Scoville, Chapinville, Conn.
Owned by C. W. Woodward, New Baltimore Station, N. Y.
Sold Jan. 20, 1910 to G. B. Tallman, Fayetteville, N. Y.
" May 7, 1910 to C. W. Barron, Cohasset, Mass.
PROGENY.
Daughters, 3 registered.
Gwen of Crest View 30755, A. R. 2774.
Record: 8465.87 lbs. milk; 378.07 lbs. butter fat.
Golden Gem's Pride of Crest View 25709, A. R. 3189.
Record: 10182.05 lbs. milk; 404.08 lbs. butter fat.

Imp. Golden Jessie's Primrose 18657, A. R. 676.
Record: 8796.10 lbs. milk; 399.40 lbs. butter fat.
Re-entry: 9783.90 lbs. milk; 442.94 lbs. butter fat.
Sire, Sequel's Crescendo (R. G. A. S. 1406 P. S.) A. R.
Dam, Imp. Spotswood Golden Jessie 17558.
Born Oct. 28, 1904. Bred by N. Cohu, Island of Guernsey.
Imp. in dam by Edward T. Price, Broad Axe, Pa.
Owned by T. W. & I. W. Roberts, Bala, Pa.
Sold Dec. 15, 1906 to T. W. Brophy, Chicago, Ill.
PROGENY.
Sons, 2 registered.
Daughters, 2 registered.
Golden Primrose of Ingleside 23440, A. R. 1140.
Record: 6083.10 lbs. milk; 311.20 lbs. butter fat.
Bonnie Jessie of Ingleside 27893, A. R. 2291.
Record: 6821.90 lbs. milk; 290.29 lbs. butter fat.

Golden Lass 7824.
Sire, Worthy Squire 1545; Dam, Golden Horn 3d 7823.
Born Dec. 12, 1890. Bred by John C. Higgins, Delaware City, Del.
Owned by John C. Higgins, Delaware City, Del.
PROGENY.
Sons, 1 registered.
Daughters, 3 registered.
Cyprus' Lassie 9431, A. R. 290.
Record: 7347.00 lbs. milk; 401.22 lbs. butter fat.
Golden Paula 21162, A. R. 1715.
Record: 9835.70 lbs. milk; 531.42 lbs. butter fat.

LIST OF GREAT PRODUCING DAMS

Golden Lena 5747, A. R. 404.
Record: 6986.60 lbs. milk; 364.97 lbs. butter fat.
Sire, Traveller 3d 1644, A. R.; Dam, Rosa of Maple Glen 2459.
Born Apr. 7, 1891. Bred by Corydon Peck, Locke, N. Y.
Sold Feb. 28, 1902 to Wm. H. Gould, Aurora, N. Y.
PROGENY.
Sons, 6 registered.
Daughters 6 registered.
Jennie Wonder 14330, A. R. 498.
Record: 7195.90 lbs. milk; 404.08 lbs. butter fat.
Rose of Maple Glen 10860, A. R. 800.
Record: 8495.20 lbs. milk; 443.13 lbs. butter fat.
Daughters not in A. R. but having A. R. progeny.
Golden Lena 2d 9098.

Golden Paula 2d 21173.
Sire, Violet's Duke 4222, A. R.; Dam, Golden Paula 21162, A. R. 1715.
Born Apr. 18, 1901. Bred by John C. Higgins, Delaware City, Del.
Owned by John C. Higgins, Delaware City, Del.
PROGENY.
Daughters, 5 registered.
Pauline Spotswood 30446, A. R. 1924.
Record: 11330.70 lbs. milk; 545.02 lbs. butter fat.
Governor's Pauline 30472, A. R. 2441.
Record: 9624.50 lbs. milk; 505.72 lbs. butter fat.
Re-entry: 14390.00 lbs. milk; 844.47 lbs. butter fat.

Golden Rod of the Glen 10195.
Sire, Diplomat 3916; Dam, Ecstasy 7309.
Born Apr. 24, 1897. Bred by H. A. C. Taylor, Newport, R. I.
Sold Apr. 20, 1899 to H. McK. Twombly, Madison, N. J.
" May 10, 1899 to Robert & Herbert Scoville, Chapinville, Conn.
PROGENY.
Sons, 4 registered.
Daughters, 2 registered.
Golden Glow of Grasslands 14128, A. R. 608.
Record: 8008.90 lbs. milk; 425.28 lbs. butter fat.
Our Miss Gibbs 33474, A. R. 2684.
Record: 9209.40 lbs. milk; 377.10 lbs. butter fat.

Golden State Beauty 22807.
Sire, Gwendoline's Boy 2d 9183, A. R.
Dam, Clementine Mabel 19901, A. R. 2388.
Born Apr. 11, 1907. Bred by A. M. Morton, Denair, Cal.
Sold July 22, 1909 to E. R. Frey, Byron, Cal.
" June 28, 1911 to J. W. Henderson, Berkeley, Cal.
PROGENY.
Sons, 1 registered.
Daughters, 3 registered.
Virgilia of Palmhurst 30389, A. R. 2143.
Record: 5103.70 lbs. milk; 263.86 lbs. butter fat.
Marguerite of Palmhurst 37434, A. R. 2389.
Record: 6247.90 lbs. milk; 296.61 lbs. butter fat.

Goldie May of Lindenhurst 19472.
Sire, Golden Crest 7910, A. R.; Dam, Carrie K. 16744.
Born Apr. 14, 1904. Bred by F. Rietbrock & George C. Hill & Son, Rosendale, Wis.
Owned by G. W. May, Cambridge, Wis.
Sold Feb. 17, 1912 to F. E. Daniels, Fort Atkinson, Wis.
PROGENY.
Sons, 1 registered.
Daughters, 7 registered
Mistress Folly of Folly Farm 26276, A. R. 1493.
Record:6150.20 lbs. milk; 308.47 lbs. butter fat.
Trixie of Folly Farm 29891, A. R. 2570.
Record: 7580.00 lbs. milk; 385.78 lbs. butter fat.

***Gouvernante* (*R. G. A. S. 2799 F. S.*)**
Sire, On Guernsey; Dam, On Guernsey.
Born Apr. 15, 1903. Owned by J. Langlois, Torteval, Guernsey.
PROGENY.
Daughters.
Imp. Gouvernante II. 35525, A. R. 2220.
Record: 10328.80 lbs. milk; 479.17 lbs. butter fat.
Imp. Gouvernante III. 40663, A. R. 2951.
Record: 5645.70 lbs. milk; 323.60 lbs. butter fat.

Granny I. of the Choffins (R. G. A. S. 5579 P. S.)
Sire, France's Jewel II. (R. G. A. S. 1065 P. S.) A. R.
Dam, Granny of the Choffins (R. G. A. S. 2302 F. S.)
Born May 21, 1899. Bred and owned by J. Brouard, St. Saviour's, Guernsey.
PROGENY.
Sons.
Imp. General of the Choffins 12184, 1 daughter in A. R.
Polly of Halcyon 35121, A. R. 2842.
Record: 7684.40 lbs. milk; 387.42 lbs. butter fat.
Daughters.
Imp. Granny VII. of the Choffins 34947, A. R. 1965.
Record: 9081.85 lbs. milk; 437.58 lbs. butter fat.
Imp. Granny VIII. of the Choffins 40665, A. R. 3065.
Record: 5841.20 lbs. milk; 320.96 lbs. butter fat.

Graph's Princess 13037, A. R. 68.
Record: 6332.80 lbs. milk; 356.64 lbs. butter fat.
Re-entry: 8346.50 lbs. milk; 459.54 lbs. butter fat.
Sire, Linnie Graph 4991; Dam, Sieg 6855.
Born Mar. 19, 1900. Bred by M. D. Cunningham, Kansasville, Wis.
Sold Dec. 1, 1910 to Myron H. Tichenor, Oconomowoc, Wis.
" Mar. 15, 1911 to K. O. Gaarder, Holmen, Wis.
PROGENY.
Sons, 3 registered.
Daughters, 3 registered.
Elvira Standard 18575, A. R. 806.
Record, 5692.70 lbs. milk; 343.33 lbs. butter fat.
Emerald Jewel 25352, A. R. 2063.
Record: 7459.00 lbs. milk; 381.14 lbs. butter fat.
Re-entry: 9466.30 lbs. milk; 486.04 lbs. butter fat.

Gretchen of Pinehurst 2d 19633.
Sire, Glenwood Boy of Haddon 4605, A. R.; Dam, Gretchen of Pinehurst 17431.
Born Mar. 25, 1905. Bred by Est. E. R. Strawbridge, Moorestown, N. J.
Sold Oct. 13, 1905 to A. R. Hoard, Fort Atkinson, Wis.
PROGENY.
Daughters, 2 registered.
Gladys of Koshkonong Place 26782, A. R. 1654.
Record: 5669.70 lbs. milk; 307.84 lbs. butter fat.
Glory of Koshkonong Place 31785, A. R. 2269.
Record: 6396.30 lbs. milk; 315.36 lbs. butter fat.

***Guernsey Lily XII.* (*R. G A. S. 4474 P. S.*)**
Sire, St. Boniface III. (R. G. A. S. 1099 P. S.)
Dam, Guernsey Lily VII. (R. G. A. S. 3754 P. S.)
Born Aug. 27, 1899. Bred and owned by H. Carre, Hougue Guilmine, Vale, Guernsey.
PROGENY.
Daughters.
Imp. Masher's Guernsey Lily 28332, A. R. 1245.
Record: 6182.80 lbs. milk; 277.95 lbs. butter fat.
Imp. Sequel's Lily 21543, A. R. 992.
Record: 8295.40 lbs. milk; 404.97 lbs. butter fat.
Imp. Sequel's Guernsey Lily 28377, A. R. 2734.
Record: 11539.10 lbs. milk; 534.97 lbs. butter fat.

Guinette Prince 10695.
Sire, Fairy Prince 2929; Dam, Rosie L. 8322.
Born Jan. 29, 1898. Bred by Wm. C. Lamont, Cobleskill, N. Y.
Owned by Wm. C. Lamont, Cobleskill, N. Y.
PROGENY.
Daughters, 4 registered.
Guinette of Owasco Lake 19971, A. R. 933.
Record: 7415.50 lbs. milk; 396.20 lbs. butter fat.
Re-entry: 9729.00 lbs. milk; 476.70 lbs. butter fat.
Azucena 14008, A. R. 2912.
Record: 11695.50 lbs. milk; 550.85 lbs. butter fat.

Guinette's Pride 17944, A. R. 580.
Record: 9353.90 lbs. milk; 483.85 lbs. butter fat.
Sire, George Washington of Haddon 8499, A. R.; Dam, Guinette 9871.
Born Mar. 26, 1904. Bred by W. C. Lamont, Cobleskill, N. Y.
Sold Dec. 28, 1905 to Otto W. Post, Ensenore, N. Y.
PROGENY.
Daughters, 3 rogistered.
Guinette's Pride 2d 22615, A. R. 1020.
Record: 6379.90 lbs. milk; 295.77 lbs. butter fat.
Guinette's Pride 3d 24958, A. R. 1468.
Record: 9304.80 lbs. milk; 537.16 lbs. butter fat.

Gurama 10010
Sire, Imp. Lord Worth 3d 4091; Dam, Imp. Valentine du Gron 7641.
Born Oct. 10, 1897. Bred by Levi P. Morton, Rhinecliff, N. Y.
Sold May 1, 1899 to Robert & Herbert Scoville, Chapinville, Conn.
PROGENY.
Daughters, 3 registered.
Giloola 16403, A. R. 479.
Record: 8370.60 lbs. milk; 380.87 lbs. butter fat.
Gurama of Grasslands 16408, A. R. 599.
Record: 7575.90 lbs. milk; 399.25 lbs. butter fat.
Miranda of Grasslands 14125, A. R. 489.
Record: 10114.10 lbs. milk; 444.39 lbs. butter fat.

Gwendolina 18450.
Sire, Adam Leslie 8230; Dam, Gwendoline of Fort Atkinson 11475.
Born Oct. 14, 1904. Bred by W. D. Hoard, Fort Atkinson, Wis.
Sold Oct. 5, 1910 to George Jerome, Jefferson, Wis.
PROGENY.
Daughters, 3 registered.
Alfa 33379, A. R. 2413.
Record: 5017.70 lbs. milk; 275.06 lbs. butter fat.
Contrast 21964, A. R. 2950.
Record: 11368.90 lbs. milk; 541.08 lbs. butter fat.

Gwendoline of Brookside 10207.
Sire, Custer's Perfection 3656; Dam, Gwendoline 4751.
Born Oct. 25, 1896. Bred by Geo. D. Telfer, Oconomowoc, Wis.
Sold Sept. 12, 1908 to Wm. J. Heid, Koshkonong, Wis.
PROGENY.
Sons, 4 registered.
Daughters, 3 registered.
Dominionette 30393, A. R. 2066.
Record: 6035.00 lbs. milk; 301.99 lbs. butter fat.
Novenda 20143, A. R. 2118.
Record: 7505.20 lbs. milk; 457.22 lbs. butter fat.

Harriet of Prospect 15505.
Sire, Espanore 2d 5902, A. R.; Dam, Agnes of Fort Atkinson 7448.
Born Sept. 21, 1901. Bred by W. D. Hoard, Fort Atkinson, Wis.
Sold Mar. 18, 1910 to Edgar P. Sawyer, Oshkosh, Wis.
PROGENY.
Sons, 4 registered.
Daughters, 4 registered.
Annella 22082, A. R. 1054.
Record: 6492.90 lbs. milk; 314.52 lbs. butter fat.
Tyra 20416, A. R. 968.
Record: 5987.70 lbs. milk; 355.51 lbs. butter fat.

***Hauteville Rose II.* (*R. G. A. S. 2962 F. S.*)**
Sire, Kruger I (R. G. A. S. 1130 P. S.); Dam, Hauteville Rose (R. G. A. S 2509 F. S.).
Born Mar. 18, 1901. Bred and owned by G. Short, Hauteville, St. Peter-Port, Guernsey.
PROGENY.
Daughters.
Imp. Hauteville Rose IV 27829, A. R. 1499.
Record: 8321.70 lbs. milk; 415.08 lbs. butter fat.
Imp. Hauteville Violet 37508, A. R. 2687.
Record: 6760.20 lbs. milk; 305.56 lbs. butter fat.

Imp. Hayes Felois 2d 15478, A. R. 423.
Record: 7267.83 lbs. milk; 384.15 lbs. butter fat.
Sire, Hayes Prince (1205 E. G. H. B.); Dam, Felois (4436 E. G. H. B.).
Born Jan. 17, 1902. Bred by E. A. Hambro, Hayes, Kent, England.
Imp. Sept. 29, 1902 by F. L. Ames, North Easton, Mass.
PROGENY.
Sons, 6 registered.
Daughters, 5 registered.
Langwater Felois 19146, A. R. 684.
Record: 9445.90 lbs. milk; 529.81 lbs. butter fat.
Yeoman's Felois 22137, A. R. 1311.
Record: 7086.60 lbs. milk; 368.24 lbs. butter fat.

LIST OF GREAT PRODUCING DAMS

Imp. Hayes Rosie 15476, A. R. 116.
Record: 14633.08 lbs. milk; 714.31 lbs. butter fat.
Sire, Jumbo (On Alderney); Dam, Flower (On Alderney).
Born Dec. 15, 1895. Bred by John Audoire, Island of Alderney.
Imp. Sept. 29, 1902 by F. Lothrop Ames, North Easton, Mass.
PROGENY.
Sons, 2 registered.
Imp. Yeoman 8618, A. R.
Daughters, 5 registered.
Langwater Hayes Rosie 24200, A. R. 1312.
Record: 9043.20 lbs. milk; 453.16 lbs. butter fat.
Re-entry: 11101.70 lbs. milk; 556.56 lbs. butter fat.
Langwater Rosie 21333, A. R. 1563.
Record: 15083.00 lbs. milk; 724.23 lbs. butter fat.
Daughters not in A. R. but having A. R. progeny.
Langwater Heiress 19142.

Hazel of the Glen 18386, A. R. 1120.
Record: 9740.75 lbs. milk; 414.84 lbs. butter fat.
Sire, Fernwood of Homestead 7448, A. R.; Dam, Celeste Roulette 6704.
Born Jan. 16, 1904. Bred by H. A. C. Taylor, Newport, R. I.
Sold June 27, 1906 to H. C. Everett, Barnstable, Mass.
PROGENY.
Sons, 6 registered.
Daughters, 2 registered.
Marion of the Glen 21201, A. R. 1724.
Record: 15585.60 lbs. milk; 656.51 lbs. butter fat.
Fernwood's Hazel of Bayside 27997, A. R. 2715.
Record: 6580.25 lbs. milk; 319.11 lbs. butter fat.

Hazel of Troy 9663, A. R. 1103.
Record: 8847.80 lbs. milk; 390.22 lbs. butter fat.
Sire, Duke of Troy 3636; Dam, Countess of Troy 7887.
Born Apr. 4, 1897. Bred by W. C. Hately, East Troy, Wis.
Sold May 24, 1897 to D. S. Murdock, Troy Center, Wis.
" May 10, 1902 to F. W. Tratt, Whitewater, Wis.
" May 1, 1908 to Ralph Tratt, Whitewater, Wis.
PROGENY.
Sons, 3 registered.
Hazel's Trump 6325, 1 daughter in A. R.
Troy Center Belle 14566, A. R. 862.
Record: 7428.10 lbs. milk; 396.58 lbs. butter fat.
Daughters, 5 registered.
Derilius's Hazel 23919, A. R. 1098.
Record: 10283.50 lbs. milk; 480.67 lbs. butter fat.
Casterilius's Hazel 25076, A. R. 2751.
Record: 7752.60 lbs. milk; 423.20 lbs. butter fat.

Heather of the Glen 10146, A. R. 557.
Record: 8875.00 lbs. milk; 389.48 lbs. butter fat.
Sire, Unwin 3679; Dam, Surprising 5469.
Born Jan. 4, 1897. Bred by H. A. C. Taylor, Newport, R. I.
Owned by H. A. C. Taylor, Newport, R. I.
PROGENY.
Sons, 1 registered.
Daughters, 5 registered.
Sweet Clover of the Glen 15635, A. R. 559.
Record: 9571.50 lbs. milk; 408.97 lbs. butter fat.
Angela of the Glen 27477, A. R. 1934.
Record: 8906.10 lbs. milk; 449.75 lbs. butter fat.

Hedwig B. 12574, A. R. 719.
Record: 9536.40 lbs. milk; 415.28 lbs. butter fat.
Sire, Shylock of Darlington 4579, A. R.; Dam, Miss Radcliffe 2d 3712.
Born Dec. 9, 1899. Bred by John Barth, Milwaukee, Wis.
Sold July 16, 1906 to August H. Vogel, Milwaukee, Wis.
PROGENY.
Sons, 2 registered.
Daughters, 4 registered.
Idalia B. 17546, A. R. 606.
Record: 7038.00 lbs. milk; 380.89 lbs. butter fat.
Hildesia 25305, A. R. 2740.
Record: 10758.70 lbs. milk; 480.96 lbs. butter fat.

Honeymoon XV. (R. G. A. S. 5111 P. S.)
Sire, Chancellor I (R. G. A. S. 1213 P. S.); Dam, Honeymoon X (R. G. A. S. 362 P. S.).
Born May 9, 1901. Bred and owned by J. Laine, St. Sampson's, Guernsey.
PROGENY.
Daughters.
Imp. Honeymoon II of the Fountain 23567, A. R. 1954.
Record: 9962.30 lbs. milk; 482.84 lbs. butter fat.
Imp. Honeymoon VI of the Fountain 28514, A. R. 2230.
Record: 9794.70 lbs. milk; 488.58 lbs. butter fat.

Imp. Honoria 4th 5989.
Sire, Bonnie Laddie (R. G. A. S. 468 P. S.); Dam, Honoria (R. G. A. S. 150 P. S.)
Born Dec. 1, 1889. Bred by A. Le Patourel, Island of Guernsey.
Imp. Apr. 10, 1891 by E. Burnett, Southboro, Mass.
Sold Apr. 19, 1891 to H. McK. Twombly, Madison, N. J.
PROGENY.
Sons, 2 registered.
Honoria 4th's Main Stay 4904, A. R.
Sheet Anchor 5th 6993.
1 daughter in A. R., Amelia Colleena 17965, A. R. 833.
Record: 7908.60 lbs. milk; 433.03 lbs. butter fat.
Daughters, 5 registered.
Main Stay's Honoria 11120, A. R. 57.
Record: 8281.92 lbs. milk; 419.52 lbs. butter fat.
Native Honor 12234, A. R. 144.
Record: 8317.00 lbs. milk; 395.29 lbs. butter fat.

Hubert's Jessie (R. G. A. S. 2476 F. S.)
Sire, On Guernsey; Dam, On Guernsey.
Born in 1901. Bred on Guernsey.
Owned by S. J. Hubert, St. Andrew's, Guernsey.
PROGENY.
Daughters.
Imp. Hubert's Jessie IV 34324, A. R. 2308.
Record: 9430.70 lbs. milk; 494.63 lbs. butter fat.
Imp. Hubert's Jessie III 34317, A. R. 2196.
Record: 9736.80 lbs. milk; 450.18 lbs. butter fat.

Hulda of Snowdoun 14058.
Sire, Buckthorn 4781, A. R.; Dam, Primrose Queen 11824.
Born Apr. 10, 1901. Bred by H. D. Griswold, West Salem, Wis.
Sold Aug. 1, 1911 to J. W. Budderman, Wilson, Wis.
PROGENY.
Sons, 5 registered.
Daughters, 5 registered.
Marie B. 21505, A. R. 1039.
Record: 6929.60 lbs. milk; 345.56 lbs. butter fat.
Re-entry: 7219.50 lbs. milk; 360.36 lbs. butter fat.
Re-entry: 9010.70 lbs. milk; 430.71 lbs. butter fat.
Sheila of Snowdoun 25228, A. R. 1318.
Record: 6022.30 lbs. milk; 317.82 lbs. butter fat.
Hulda Yeksa Snowdoun 33345, A. R. 2194.
Record: 5888.80 lbs. milk; 283.33 lbs. butter fat.

Indian Belle 22275, A. R. 1960.
Record: 11797.20 lbs. milk; 490.92 lbs. butter fat.
Sire, Bell-metal 9052; Dam, Imp. Oneida I of the Mill 18882, A. R. 513.
Born Apr. 22, 1906. Bred by H. McK. Twombly, Madison, N. J.
Sold May 16, 1907 to James E. Russell, Peekskill, N. Y.
PROGENY.
Sons, 3 registered.
Daughters, 3 registered.
Cayuga Belle 29774, A. R. 1962.
Record: 9820.60 lbs. milk; 469.27 lbs. butter fat.
Oneida Belle 24985, A. R. 1966.
Record: 11183.30 lbs. milk; 572.94 lbs. butter fat.
Re-entry: 13430.90 lbs. milk; 696.45 lbs. butter fat.

Irene of Geneva 15045.
Sire, Wolfram 5640, A. R.; Dam, Bellona of Geneva 11468.
Born Jan. 8, 1902. Bred by N. K. Fairbank, Lake Geneva, Wis.
Sold July 10, 1903 to F. Rietbrock & Geo. C. Hill & Son, Rosendale, Wis.
" July 10, 1903 to A. R. Hoard, Fort Atkinson, Wis.
PROGENY.
Sons, 3 registered.
Daughters, 3 registered.
Imogen of Koshkonong Place 25767, A. R. 1754.
Record: 7633.30 lbs. milk; 368.05 lbs. butter fat.
Inez of Koshkonong Place 22748, A. R. 1451.
Record: 7228.80 lbs. milk; 341.27 lbs. butter fat.

Isaleigh Coquette 8510.
Sire, Ontario's Pride 1929; Dam, May Queen 6th 3618.
Born Aug. 1, 1895. Bred by J. N. Greenshields, Danville, Que.
Sold Aug. 20, 1898 to John F. Buker, Bowdoin Center, Maine.
PROGENY.
Sons, 6 registered.
Canada's Jewel 6224, A. R.
Daughters, 4 registered.
Lady May of Bowdoin 23076, A. R. 2526.
Record: 11186.10 lbs. milk; 473.76 lbs. butter fat.

Imp. Italia of the Isle 26640, A. R. 1148.
Record: 10409.30 lbs. milk; 515.06 lbs. butter fat.
Sire, Bonny Boy II (R. G. A. S. 1530 P. S.); Dam, St. Ita (R. G. A. S. 2894 F. S.
Born Apr. 4, 1906. Bred by John Renouf, Island of Guernsey.
Imp. Feb. 18, 1909 by Alfred G. Lewis, Geneva, N. Y.
Sold Sept. 21, 1909 to Charles H. Jones, Wellesley Farms, Mass.
PROGENY.
Sons, 1 registered.
Daughters, 2 registered.
Imp. Shamrock's Italia 27578, A. R. 1627.
Record: 6615.70 lbs. milk; 349.13 lbs. butter fat.
Imp. President's Italia 29151, A. R. 2147.
Record: 8181.90 lbs. milk; 425.63 lbs. butter fat.

Imp. Itchen Daisy 3d 15630, A. R. 100.
Record: 9958.70 lbs. milk; 533.83 lbs. butter fat.
Re-entry: 13636.80 lbs. milk; 714.10 lbs. butter fat.
Sire, May Day (1132 E. G. H. B.); Dam, Daisy's Gem (3341 E. G. H. B.).
Born Feb. 3, 1901. Bred by Sir H. D. Tichborne, Bart., Alresford, Hants, Eng.
Imp. Sept. 23, 1902 by H. McK. Twombly, Madison, N. J.
Sold Sept. 24, 1906 to F. Lothrop Ames, North Easton, Mass.
PROGENY.
Sons, 3 registered.
Imp. King of the May 9001, A. R.
Daughters, 5 registered.
Florham Daisy 18115, A. R. 792.
Record: 9263.00 lbs. milk; 490.22 lbs. butter fat.
Re-entry: 14876.60 lbs. milk; 747.08 lbs. butter fat.
Langwater Dairymaid 26377, A. R. 1460.
Record: 11782.90 lbs. milk; 631.50 lbs. butter fat.
Re-entry: 13747.50 lbs. milk; 670.12 lbs. butter fat.

Imp. Itchen Lily 5th 23540.
Sire, Imp. Golden Secret 12599, A. R.; Dam, Itchen Lily (4112 E. G. H. B.).
Born Mar. 20, 1905. Bred by Sir H. D. Tichborne, Bart., Alresford, Hants England.
Imp. Oct. 8, 1907 by J. L. Hope, Madison, N. J.
Sold Mar. 9, 1908 to F. Lothrop Ames, North Easton, Mass.
PROGENY.
Daughters, 4 registered.
Imp. Langwater Lily 26606, A. R. 1409.
Record: 7739.20 lbs. milk; 427.17 lbs. butter fat.
Langwater Hope 27946, A. R. 1978.
Record: 15078.80 lbs. milk; 773.59 lbs. butter fat.

Itchen Pearl (5156 E. G. H. B.)
Sire, May-Day (1132 E. G. H. B.); Dam, Daisy Pearl (3340 E. G. H. B.).
Born June 7, 1901. Bred and owned by Sir H. D. Tichborne, Bart., Alresford, Hants, England.
PROGENY.
Daughters.
Imp. Itchen Pearl 2d 28155, A. R. 1825.
Record: 9057.70 lbs. milk; 437.57 lbs. butter fat.
Imp. Itchen Pearl 4th 23542, A. R. 883.
Record: 6143.90 lbs. milk; 329.65 lbs. butter fat.
Imp. Itchen Pearl 6th 28157, A. R. 1823.
Record: 6438.30 lbs. milk; 343.64 lbs. butter fat.

Janice of Mapleton 13767.
Sire, Lord Makefield 6103; Dam, Alice Mac 11524.
Born June 19, 1900. Bred by P. H. & Norval McCormick, Bel Air, Md.
Owned by C. J. Tyson, Flora Dale, Pa.
Sold Apr. 30, 1908 to C. H. Zehnder, New York, N. Y.
PROGENY.
Sons, 2 registered.
Daughters, 5 registered.

LIST OF GREAT PRODUCING DAMS

Olivia of Mapleton 17270, A. R. 791.
Record: 7186.71 lbs. milk; 358.72 lbs. butter fat.
Re-entry: 10840.85 lbs. milk; 512.83 lbs. butter fat.
Louise of Middlebrook 27993, A. R. 2673.
Record: 8888.16 lbs. milk; 469.99 lbs. butter fat.
Janet of Mapleton 20149, A. R. 2674.
Record: 10239.01 lbs. milk; 500.27 lbs. butter fat.

Jardinette I. (R. G. A. S. 5637P. S.)
Sire, Royal Blood VI (R. G. A. S. 1261 P. S.); Dam, Jardinette (R. G. A. S 2197 F. S.).
Born Nov. 6, 1902. Bred and owned by J. DeGaris, Sea View Farm, Castel, Guernsey.

PROGENY.

Daughters.
Imp. Jardinette III 28447, A. R. 1800.
Record: 7972.00 lbs. milk; 359.67 lbs. butter fat.
Imp. Jardinette IV 28487, A. R. 2078.
Record: 11509.00 lbs. milk; 523.53 lbs. butter fat.

Jedetta 11966, A. R. 227.
Record: 8601.30 lbs. milk; 451.07 lbs. butter fat.
Sire, Imp. Annatto 3887; Dam, Derita 7668.
Born Feb. 25, 1899. Bred by Levi P. Morton, Rhinecliff, N. Y.
Sold Sept. 28, 1899 to E. R. Strawbridge, Moorestown, N. J.
Transferred July 29, 1903 to Mrs. E. W. Strawbridge, Moorestown, N. J.
Sold Jan. 4, 1908 to E. H. Forristall, Amherst, Mass.
" Jan. 4, 1908 to Massachusetts Agr'l College, Anherst, Mass.

PROGENY.

Sons, 1 registered.
Daughters, 4 registered.
Jedetta 2d 19630, A. R. 623.
Record: 7849.00 lbs. milk; 410.69 lbs. butter fat.
Re-entry: 8949.40 lbs. milk; 482.10 lbs. butter fat.
Re-entry: 10417.40 lbs. milk; 483.61 lbs. butter fat.
Jedetta 3d 21496, A. R. 1298.
Record: 9798.70 lbs. milk; 431.19 lbs. butter fat.
Re-entry: 10717.20 lbs. milk; 451.83 lbs. butter fat.
Jedetta 4th 25198, A. R. 1070.
Record: 5814.10 lbs. milk; 292.29 lbs. butter fat.
Jedetta of Pinehurst 17434, A. R. 502.
Record: 9256.90 lbs. milk; 424.02 lbs. butter fat.
Re-entry: 15109.10 lbs. milk; 778.80 lbs. butter fat.

Jedetta 2d 19630, A. R. 623.
Record: 7849.00 lbs. milk; 410.69 lbs. butter fat.
Re-entry: 8949.40 lbs. milk; 482.10 lbs. butter fat.
Sire, Glenwood Boy of Haddon 4605, A. R.; Dam, Jedetta 11966, A. R. 227.
Born Nov. 18, 1904. Bred by Mrs. E. W. Strawbridge, Moorestown, N. J.
Owned by Mrs. E. W. Strawbridge, Moorestown, N. J.

PROGENY.

Sons, 3 registered.
Glendett of Pinehurst 13901, A. R.
Daughters, 3 registered.
Jedetta C. of Pinehurst 31178, A. R. 2760.
Record: 8779.60 lbs. milk; 418.80 lbs. butter fat.

Jennie of Vlomans Kill 12550.
Sire, Star of Cayuga 4599; Dam, May of Aldine 9569.
Born May 2, 1899. Bred by Baltice Meed, Union Church, N. Y.
Owned by Baltice Meed, Union Church, N. Y.

PROGENY.

Sons, 1 registered.
Daughters, 2 registered.
Jennie of Delmar 20663, A. R. 1106.
Record: 6266.40 lbs. milk; 303.76 lbs. butter fat.
Libbie of Vlomans Kill 13897, A. R. 954.
Record: 9448.30 lbs. milk; 440.58 lbs. butter fat.

Jessie Jeweller, Jr., 9599.
Sire, Squire Ugly of Fairview 3224; Dam, Jessie Jeweller of Fairview 5874.
Born Mar. 15, 1894. Bred by John Tyler, Jr., Salem, N. J.
Sold Nov. 28, 1902 to E. T. Gill, Haddonfield, N. J.
" Aug. 26, 1905 to H. C. Hemingway & Co., Auburn, N. Y.

PROGENY.

Sons, 4 registered.
Daughters, 5 registered.
Eth Bel 17384, A. R. 313.
Record: 6645.43 lbs. milk; 363.71 lbs. butter fat.
Jessie of Maple Lane 23457, A. R. 1706.
Record: 12304.30 lbs. milk; 595.20 lbs. butter fat.

Jessie's Wilda 17322.
Sire, Glenwood's Main Stay 6067, A. R.; Dam, Jessie Jeweller of Fairview 5874.
Born Oct. 21, 1903. Bred by E. T. Gill, Haddonfield, N. J.
Owned by J. P. Bartles, Flemington, N. J.
Sold Jan. 3, 1907 to E. T. Gill, Haddonfield, N. J.
" Jan. 6, 1912 to T. E. Hyde, Bloomsburg, Pa.

PROGENY.

Daughters, 4 registered.
Majella of Haddon 32140, A. R. 2095.
Record: 8227.10 lbs. milk; 425.31 lbs. butter fat.
Winsome of Haddon 36966, A. R. 2649.
Record: 6037.00 lbs. milk; 314.00 lbs. butter fat.

Jeweller's Fantine 14714.
Sire, Lily Ella's Jeweller 5417, A. R.; Dam, Lady of Lind Wood 7334.
Born Oct. 3, 1901. Bred by Chas. Solveson, Nashotah, Wis.
Owned by Chas. Solveson, Nashotah, Wis.

PROGENY.

Sons, 5 registered.
Reputation of Portage 10695, A. R.
Daughters, 4 registered.
Lilly Glenwood 17834, A. R. 1592.
Record: 14563.90 lbs. milk; 639.98 lbs. butter fat.

Josephine of the Glen 19610.
Sire, Fernwood of Homestead 7448, A. R.
Dam, Violet of The Glen 10147, A. R. 556.
Born July 17, 1905. Bred by H. A. C. Taylor, Newport, R. I.
Sold May 12, 1910 to J. Henry Hammond, Mount Kisco, N. Y.
" Aug. 12, 1913 to Gilbert A. Beaver, Yorktown Heights, N. Y.

PROGENY.

Sons, 1 registered.
Daughters, 3 registered.
Peppina of the Glen 25741, A. R. 1484.
Record: 7642.80 lbs. milk; 409.73 lbs. butter fat.
Ona of the Glen 29546, A. R. 2128.
Record: 8400.00 lbs. milk; 415.48 lbs. butter fat.

Juanita Langlois 11097, A. R. 695.
Record: 8679.60 lbs. milk; 458.55 lbs. butter fat.
Sire, Gully's Duke of German 4645, A. R.; Dam, May Langlois, 5752.
Born May 13, 1898. Bred by J. E. Jones, East German, N. Y.
Sold Jan. 13, 1906 to G. B. Tallman, Fayetteville, N. Y.
" Jan. 2, 1909 to W. D. Hawkins, Unadilla, N. Y.
" Dec. 15, 1909 to Frank W. Dann, Walton, N. Y.

PROGENY.

Sons, 6 registered.
Onoko 8826, A. R.
John of German 7439.
1 daughter in A. R., Rochelle M. 17763, A. R. 567.
Record: 8233.70 lbs. milk; 376.64 lbs. butter fat.
Daughters, 2 registered.
Minnewaukon 19270, A. R. 691.
Record: 6561.50 lbs. milk; 326.67 lbs. butter fat.

Judy 4033.
Sire, Imp. Pres't Garfield 673; Dam, Imp. Gennette 2d 594.
Born Mar. 15, 1888. Bred by A. Scott, Ward, Pa.
Sold Oct. 8, 1888 to Sylvester Kitchen, Wellivers ville, Pa.

PROGENY.

Sons, 1 registered.
Daughters, 5 registered.
Bessie Comba of Maplewood 19013, A. R. 1301.
Record: 9882.80 lbs. milk; 468.84 lbs. butter fat.
Deputy's Lady 15360, A. R. 298.
Record: 6019.05 lbs. milk; 293.10 lbs. butter fat.
Elsie of Orange 12612, A. R. 63.
Record: 8802.90 lbs. milk; 420.68 lbs. butter fat.

July Rose V. (R. G. A. S. 4932 P. S.)
Sire, Just in Time (R. G. A. S. 1170 P. S.) A. R.
Dam, July Rose II. (R. G. A. S. 4533 P. S.)
Born May 1, 1901. Bred and owned by J. Davey, Les Graves, St. Peters-Port, Guernsey.

PROGENY.

Daughters.
Imp. July Rose of the Chene 19690, A. R. 1541.
Record: 9079.30 lbs. milk; 442.02 lbs. butter fat.
Imp. Governor Chene's July Rose 26661, A. R. 1979.
Record: 9512.90 lbs. milk; 424.51 lbs. butter fat.

Justinee I. (R. G. A. S. 4054 P. S.)
Sire, Penny-Come-Quick II. (R. G. .A. S. 821 P. S.)
Dam, Justinee (R. G. A. S. 1991 F. S.).
Born July 3, 1894. Bred and owned by A. Billy, Mare de Carteret, Castel, Guernsey.

PROGENY.

Sons.
Imp. Raymond of the Preel 11353, A. R.
Daughters.
Imp. Masher's Justinee 16002, A. R. 400.
Record: 10450.02 lbs. milk; 510.58 lbs. butter fat.

Imp. Justinee's Golden Queen 17552, A. R. 436.
Record: 10370.03 lbs. milk; 518.86 lbs. butter fat.
Sire, Imp. France's Masher 2d 7248, A. R.
Dam, Justinee IV. (R. G. A. S. 5091 P. S.)
Born Oct. 10, 1901. Bred by A. Billy, Island of Guernsey.
Imp. Mar. 12, 1904 by Edward Trotter Price, Broad Axe, Pa.
Sold Oct. 19, 1904 to V. Everit Macy, Ossining, N. Y.

PROGENY.

Sons, 2 registered.
Imp. Spotswood Masher Sequel 9687, A. R.
Justice of the Chene 11711, A. R.
Daughters, 2 registered.
Chilmark Golden Lassie 19478, A. R. 1038.
Record: 8225.40 lbs. milk; 372.13 lbs. butter fat.
Re-entry: 10059.30 lbs. milk; 455.19 lbs. butter fat.
Queen of Chilmark 24809, A. R. 1326.
Record: 6220.90 lbs. milk; 323.56 lbs. butter fat.

Justinee IV. (R. G. A. S. 5091 P. S.)
Sire, Imp. Island Champion 6263, A. R.; Dam, Justinee, (R. G. A. S. 1991 F. S.)
Born May 20, 1897. Bred and owned by A. Billy , Grande Rocque, Castel, Guernsey.

PROGENY.

Sons.
Imp. Justinee's Sequel 12066, A. R.
Justinee's Sequel of the Preel (R. G. A. S. 2119 P. S.) A. R.
Daughters.
Imp. Justinee's Golden Queen 17552, A. R. 436.
Record: 10370.03 lbs. milk; 518.86 lbs. butter fat.
Daughters not in A. R. but having A. R. progeny.
Justinee V. (R. G. A. S. 5092 P. S.)

Kanova 14237, A. R. 213.
Record: 6024.80 lbs. milk; 326.59 lbs. butter fat.
Sire, Easton 4285; Dam, Willa of Clover Crest 8545.
Born Feb. 2, 1900. Bred by Wm. H. Kelly, Owatonna, Minn.
Sold Dec. 5, 1901 to W. Nicholls, Trempealeau, Wis.
" July 15, 1902 to Charles L. Hill, Rosendale, Wis.
" Oct. 23, 1905 to E. L. Skidmore, Rosendale, Wis.

PROGENY.

Sons, 1 registered.
Daughters, 6 registered.
Coco of Rosendale 18281, A. R. 709.
Record: 5334.30 lbs. milk; 306.79 lbs. butter fat.
Nina of Rosendale 20118, A. R. 829.
Record: 6299.60 lbs. milk; 324.66 lbs. butter fat.

Kate Pie (R. G. A. S. 2384 F. S.)
Sire, On Guernsey; Dam, On Guernsey.
Born in 1898. Bred On Alderney.
Owned by J. Henry, Villes-es-Pies, Vale, Guernsey.

PROGENY.

Daughters.
Imp. Kate Pie I 20974, A. R. 772.
Record: 6643.90 lbs. milk; 333.78 lbs. butter fat.

Imp. Kate Pie III 25548, A. R. 1188.
Record: 10679.00 lbs. milk; 488.84 lbs. butter fat.
Re-entry: 11592.50 lbs. milk; 553.69 lbs. butter fat.

Kathleen Cottie 5403, A. R. 45.
Record: 9158.85 lbs. milk; 381.45 lbs. butter fat.
Sire, Traveller 3d 1644, A. R.; Dam, Maple Glen Cottie 3002.
Born Nov. 6, 1890. Bred by Corydon Peck, Locke, N. Y.
Sold Feb. 10, 1891 to F. W. Payne, Auburn, N. Y.
" Mar. 31, 1892 to S. B. Harlow, Jr., Throopsville, N. Y.
" Nov. 21, 1896 to G. B. Tallman, Fayetteville, N. Y.
" July 23, 1899 to The Belle-Vernon Farms Dairy Co., Willoughby, Ohio.
" Apr. 1, 1904 to J. A. Beidler, Willoughby, Ohio.
" Mar. 29, 1910 to O. C. Barber, Akron, Ohio.
PROGENY.
Sons, 5 registered.
Kathleen's Traveller 4119, A. R.
Daughters, 9 registered.
Cottie of Belle Vernon 17349, A. R. 788.
Record: 7378.41 lbs. milk; 362.96 lbs. butter fat.
Kathleen's Lily Ella 23467, A. R. 1682.
Record: 9515.80 lbs. milk; 464.14 lbs. butter fat.
Katrina Belle 19573, A. R. 1215.
Record: 7843.06 lbs. milk; 398.18 lbs. butter fat.
Re-entry: 9396.40 lbs. milk; 454.18 lbs. butter fat.
Pauline of Belle Vernon 17348, A. R. 911.
Record: 8747.44 lbs. milk; 478.37 lbs. butter fat.
Re-entry: 9386.20 lbs. milk; 524.05 lbs. butter fat.
Kathleen Cottie 2d 20097, A. R. 1920.
Record: 11159.40 lbs. milk; 482.25 lbs. butter fat.
Daughters not in A. R. but having A. R. progeny.
Cottie's Munroe 11166.

Kellynchia 13298.
Sire, Kellynch 4982, A. R.; Dam, Medary's May 9593.
Born Dec. 28, 1900. Bred by C. Morton Smith, Philadelphia, Pa.
Owned by C. Morton Smith, Philadelphia, Pa.
PROGENY.
Sons, 1 registered.
Daughters, 7 registered.
Kellynchia 6th 25292, A. R. 2037.
Record: 7912.70 lbs. milk; 364.28 lbs. butter fat.
Kellynchia 5th 23088, A. R. 2369.
Record: 9596.60 lbs. milk; 417.07 lbs. butter fat.

King's Bonnie 13572, A. R. 131.
Record: 7272.00 lbs. milk; 345.10 lbs. butter fat.
Re-entry: 9698.10 lbs. milk; 459.91 lbs. butter fat.
Sire, Merry King 2876; Dam, Bonnie Lassie of Fairview 6002.
Born Feb. 7, 1899. Bred by John Tyler, Salem, N. J.
Sold Nov. 28, 1902 to E. T. Gill, Haddonfield, N. J.
PROGENY.
Sons, 3 registered.
Masher's Bonny Boy of Haddon 15454, A. R.
Daughters, 5 registered.
Bonnie Girl of Haddon 28924, A. R. 1202.
Record: 7781.30 lbs. milk; 408.43 lbs. butter fat.

King's Myra 2d 13747.
Sire, Divan 5846, A. R.; Dam, King's Myra 5339, A. R. 96.
Born Jan. 12, 1901. Bred by Ezra Michener, Michener, Pa.
Sold June 21, 1901 to C. J. Tyson, Flora Dale, Pa.
" Apr. 30, 1908 to William F. Gable, Wyebrooke, Pa.
PROGENY.
Sons, 1 registered.
Myron of Mapleton 12408, A. R.
Daughters, 5 registered.
King's Myra of Mapleton 16375, A. R. 996.
Record: 11030.80 lbs. milk; 560.68 lbs. butter fat.
Miranda of Mapleton 19606, A. R. 914.
Record: 10342.52 lbs. milk; 565.97 lbs. butter fat.
Re-entry: 9802.21 lbs. milk; 540.25 lbs. butter fat.
Re-entry: 15123.20 lbs. milk; 783.40 lbs. butter fat.
Re-entry: 16630.70 lbs. milk; 927.16 lbs. butter fat.

Imp. La Belle France 14454.
Sire, Archibald (R. G. A. S. 442 P. S.); Dam, Imp. France 2d 6359.
Born Feb. 2, 1891. Bred by P. D. Ozanne, Island of Guernsey.
Imp. Sept. 16, 1901 by H. McK. Twombly, Madison, N. J.
PROGENY.
Sons, 1 registered.
Imp. France's Masher 2d 7248, A. R.
Daughters, 3 registered.
Imp. Bonne et Belle 14455, A. R. 155.
Record: 9458.90 lbs. milk; 423.85 lbs. butter fat.
Imp. La Belle Francesca 16689, A. R. 295.
Record: 8551.90 lbs. milk; 388.11 lbs. butter fat.
Daughters not in A. R. but having A. R. progeny.
France IV (R. G. A. S. 3533 P. S.).

Imp. Lady Archer XII 17559, A. R. 473.
Record: 9225.95 lbs. milk; 408.69 lbs. butter fat.
Sire, Imp. Masher's Sequel 11462, A. R.; Dam, Lady Archer X (R. G. A. S. 4303 P. S.).
Born Oct. 12, 1902. Bred by F. Jehan, Island of Guernsey.
Imp. Mar. 12, 1904 by Edward T. Price, Broad Axe, Pa.
Sold Oct. 19, 1904 to V. Everit Macy, Ossining, N. Y.
" July 26, 1909 to G. B. Tallman, Fayetteville, N. Y.
PROGENY.
Sons, 4 registered.
Sir Masher 11082, A. R.
Archer of Chilmark 13376, A. R.
Daughters, 1 registered.
Daughters not in A. R. but having A. R. progeny.
Imp. Spotswood Lady Archer 17833.

Lady Bay of Verona 9767, A. R. 214.
Record: 9245.70 lbs. milk; 508.48 lbs. butter fat.
Sire, Onondaga Boy 3942, A. R.; Dam, Lady Jane Bay 7982.
Born Jan. 31, 1897. Bred by B. J. Dodge, Verona, N. Y.
Sold Feb. 12, 1902 to Wm. H. Gould, Aurora, N. Y.
PROGENY.
Sons, 4 registered.
Ledyard Bay 11074, A. R.
Daughters, 4 registered.
Nora of Ledyard 20599, A. R. 2116.
Record: 9721.70 lbs. milk; 503.27 lbs. butter fat.

Imp. Lady Beatrice of Lilyvale 18526.
Sire, Klondyke (R. G. A. S. 1066 P. S.), A. R.; Dam, Beatrice of the Cotils (R. G. A. S. 1938 P. S.).
Born in May, 1899. Bred by J. Hall, Island of Guernsey.
Imp. Jan. 9, 1905 by Edward T. Price, Broad Axe, Pa.
PROGENY.
Sons, 2 registered.
Imp. Golden Secret of Lilyvale 10028, A. R.
Imp. Spotswood Golden Jewel 10823, A. R.

Ladybird of Chesterbrook 21678.
Sire, Mars of Woodcrest 9290, A. R.; Dam, Notre Dame 2d 15739.
Born Apr. 27, 1906. Bred by A. J. Cassatt, Berwyn, Pa.
Sold Jan. 1, 1907 to E. B. Cassatt, Berwyn, Pa.
PROGENY.
Daughters, 3 registered.
Miss Ladybird 28783, A. R. 2487.
Record: 7566.40 lbs. milk; 311.62 lbs. butter fat.
Lady Jane of Chesterbrook 33589, A. R. 2622.
Record: 6504.80 lbs. milk; 319.42 lbs. butter fat.

Lady Bishop 6518, A. R. 7.
Record: 7272.40 lbs. milk; 394.30 lbs. butter fat.
Sire, Imp. Squire of Les Vauxbelets 4th 771; Dam, Madame Bishop 2724.
Born Sept. 6, 1891. Bred by A. F. Burk, Whitewater, Wis.
Sold Nov. 11, 1893 to Geo. C. Hill & Son, Rosendale, Wis.
PROGENY.
Sons, 1 registered.
Daughters, 3 registered.
Countess of Rosendale 13493, A. R. 161.
Record: 4876.90 lbs. milk; 273.96 lbs. butter fat.
Lady Benjamin 9805, A. R. 8.
Record: 6815.50 lbs. milk; 390.90 lbs. butter fat.

Lady Cawdor (R. G. A. S. 4882 P. S.
Sire, Boatswain (R. G. A. S. 909 P. S.); Dam, Rose I of the Cambrees (R. G. A. S. 2250 F. S.).
Born Dec. 9, 1896. Bred and owned by A. LePatourel, Cambrees, St. Peter's, Guernsey.
PROGENY.
Daughters.
Imp. Dodie 16923, A. R. 262.
Record: 6776.59 lbs. milk; 327.19 lbs. butter fat.
Imp. Lady Cawdor III 23287, A. R. 1764.
Record: 7995.90 lbs. milk; 375.34 lbs. butter fat.

Lady Chesterbrook of Haddon 22755, A. R. 713.
Record: 9129.70 lbs. milk; 403.71 lbs. butter fat.
Re-entry: 9837.90 lbs. milk; 466.16 lbs. butter fat.
Re-entry: 11918.70 lbs. milk; 529.67 lbs. butter fat.
Re-entry: 11934.40 lbs. milk; 479.01 lbs. butter fat.
Sire, Glenwood's Main Stay 6067, A. R.; Dam, Chesterbrook's Nubiana 13636, A. R. 307.
Born Apr. 7, 1905. Bred by E. T. Gill, Haddonfield, N. J.
Sold June 6, 1907 to T. W. Brophy, Chicago, Ill.
PROGENY.
Sons, 2 registered.
Daughters, 3 registered.
Benton's Lady Chesterbrook of Ingleside 28672, A. R. 2714.
Record: 7110.90 lbs. milk; 341.99 lbs. butter fat.
May King's Lady Chesterbrook of Ingleside 35127, A. R. 2761.
Record: 9122.00 lbs. milk; 419.80 lbs. butter fat.

Imp. Lady Chilmark 16376.
Sire, Richmond (R. G. A. S. 1278 P. S.); Dam, Imp. Esperance VII of the Lohiers 15999.
Born Jan. 23, 1903. Bred by J. A. N. Laine, Island of Guernsey.
Imp. in dam by V. Everit Macy, Ossining, N. Y.
Sold Aug. 11, 1909 to Henry Wick, Youngstown, Ohio.
" Sept. 21, 1910 to D. R. Hanna, Ravenna, Ohio.
PROGENY.
Sons, 2 registered.
Daughters, 7 registered.
Lady Chene 23126, A. R. 1663.
Record: 7879.00 lbs. milk; 383.01 lbs. butter fat.
Lady Chilmark 2d 21330, A. R. 2129.
Record: 9627.90 lbs. milk; 460.15 lbs. butter fat.
Daughters not in A. R. but having A. R. progeny.
Lady Masher 19450.

Imp. Lady Financier 19669, A. R. 1200.
Record: 8627.20 lbs. milk; 376.76 lbs. butter fat.
Sire, Imp. Masher's Sequel 11462, A. R.; Dam, Belle Dompteuse III (R. G. A. S. 5006 P. S.).
Born Sept. 28, 1903. Bred by E. Robin, Island of Guernsey.
Imp. Oct. 28, 1905 by Edward T. Price, Broad Axe, Pa.
Sold May 17, 1906 to Robert & Herbert Scoville, Chapinville, Conn.
PROGENY.
Sons, 1 registered.
Daughters, 2 registered.
Imp. Galaxy's Lady Financier 21805, A. R. 1538.
Record: 8979.80 lbs. milk; 441.25 lbs. butter fat.
Lady Sterling 27509, A. R. 2548.
Record: 9937.95 lbs. milk; 452.33 lbs. butter fat.

Lady Gemsey 28922.
Sire, Darius of Sunnyside 2716; Dam, Anna of Haddon 9527.
Born Dec. 27, 1891. Bred by E. T. Gill, Haddonfield, N. J.
Sold May 20, 1896 to Howard Shivers, Haddonfield, N. J.
PROGENY.
Sons, 1 registered.
Sandbur's Dory 16412, A. R.
Daughters, 6 registered.
Lady Gemsey 6th 31044, A. R. 1812.
Record: 11103.30 lbs. milk; 557.80 lbs. butter fat.
Lady Gemsey 5th 31032, A. R. 2315.
Record: 7255.30 lbs. milk; 433.20 lbs. butter fat.
Daughters not in A. R. but having A. R. progeny.
Lady Gemsey 2d 31025.
Lady Gemsey 3d 31026.
Lady Gemsey 4th 31027.

LIST OF GREAT PRODUCING DAMS

Lady Gemsey 2d 31025.
Sire, Sandbur 4382, A. R.; Dam, Lady Gemsey 28922.
Born Mar. 20, 1887. Bred by Howard Shivers, Haddonfield, N. J.
Owned by Howard Shivers, Haddonfield, N. J.
PROGENY.
Sons, 1 registered.
Daughters, 7 registered.
Effie of Alfalfa Farms 31058, A. R. 1759.
Record: 11446.90 lbs. milk; 554.81 lbs. butter fat.
Re-entry: 9532.00 lbs. milk; 497.03 lbs. butter fat.
Emily of Alfalfa Farms 33813, A. R. 1818.
Record: 8484.10 lbs. milk; 445.55 lbs. butter fat.
Daughters not in A. R. but having A. R. progeny.
Clara of Alfalfa Farms 31029.
Alfalfa Girl 31028.

Lady Gemsey 4th 31027.
Sire, Sandbur 4382, A. R.; Dam, Lady Gemsey 28922.
Born July 21, 1900. Bred by Howard Shivers, Haddonfield, N. J.
Owned by Howard Shivers, Haddonfield, N. J.
PROGENY.
Daughters, 5 registered.
Joseph's Pride of Alfalfa Farms 31049, A. R. 2391.
Record: 10036.20 lbs. milk; 476.30 lbs. butter fat.
Lillie of Alfalfa Farms 31055, A. R. 2484.
Record: 9143.40 lbs. milk; 477.38 lbs. butter fat.

Lady Gemsey 5th 31032, A. R. 2315.
Record: 7255.30 lbs. milk; 433.20 lbs. butter fat.
Sire, Sandbur 4382, A. R.; Dam, Lady Gemsey 28922.
Born Oct. 14, 1902. Bred by Howard Shivers, Haddonfield, N. J.
Sold Sept. 17, 1910 to Thomas F. Ryan, Oak Ridge, Va.
PROGENY.
Sons, 2 registered.
Daughters, 4 registered.
Emma of Alfalfa Farms 31057, A. R. 1816.
Record: 10609.10 lbs. milk; 507.23 lbs. butter fat.
Mollie of Alfalfa Farms 31050, A. R. 2344.
Record: 7839.20 lbs. milk; 400.43 lbs. butter fat.

Lady Jane Bay 7982.
Sire, Earl of Mansell 3379; Dam, Lady Bay 7903.
Born Mar. 6, 1894. Bred by S. L. Hoxie, Leonardsville, N. Y.
Sold Mar. 20, 1895 to B. J. Dodge, Verona, N. Y.
" Feb. 12, 1902 to Wm. H. Gould, Aurora, N. Y.
PROGENY.
Sons, 3 registered.
Daughters, 9 registered.
Betty Bay 12129, A. R. 474.
Record: 8293.60 lbs. milk; 420.76 lbs. butter fat.
Dorothy Bay 12828, A. R. 475.
Record: 6942.90 lbs. milk; 361.24 lbs. butter fat.
Re-entry: 9755.50 lbs. milk; 483.13 lbs. butter fat.
Lady Bay of Verona 9767, A. R. 214.
Record: 9245.70 lbs. milk; 508.48 lbs. butter fat.
Lady Jane Bay 2d 23246, A. R. 1221.
Record: 7315.48 lbs. milk; 426.42 lbs. butter fat.
Onondaga's Bay 10868, A. R. 323.
Record: 8884.20 lbs. milk; 439.90 lbs. butter fat.
Lady Jane Bay 3d 30502, A. R. 2112.
Record: 7409.70 lbs. milk; 429.62 lbs. butter fat.

Imp. Lady Jeannette XVI 19658, A. R. 758.
Record: 10509.10 lbs. milk; 485.20 lbs. butter fat.
Sire, Prince of the Villette (R. G. A. S. 1072 P. S.); Dam, Lady Jeannette X (R. G. A. S. 3896 P. S.).
Born May 22, 1898. Bred by J. G. Browning, Island of Guernsey.
Imp. Oct. 28, 1905 by Edward T. Price, Broad Axe, Pa.
Sold May 17, 1906 to Mrs. E. W. Strawbridge, Moorestown, N. J.
" Dec. 10, 1911 to T. E. Hyde, Bloomsburg, Pa.
" Apr. 15, 1912 to S. H. Harman, Bloomsburg, Pa.
" June 5, 1914 to Guernseydale Stock & Fruit Farms, Bloomsburg, Pa.
PROGENY.
Sons, 4 registered.
Stanley of Rose Farm (R. G. A. S. 1560 P. S.), A. R.
Daughters, 2 registered.
Jeannette of Pinehurst 35070, A. R. 2565.
Record: 7087.40 lbs. milk; 361.71 lbs. butter fat.
Daughters not in A. R. but having A. R. progeny.
Imp. Lady Jeannette XXIX 19900.

Lady Jeannette XIX. (R. G. A. S. 4582 P. S.)
Sire, Prince of the Villette (R. G. A. S. 1072 P. S.); Dam, Lady Jeannette XII (R. G. A. S. 3898 P. S.).
Born Oct. 14, 1899. Bred and owned by J. G. Browning, Rose Farm, St. Martin's, Guernsey.
PROGENY.
Daughters.
Imp. Miss Jeannette 28719, A. R. 1407.
Record: 5883.90 lbs. milk; 316.52 lbs. butter fat.
Imp. Miss Jeannette III 37735, A. R. 2105.
Record: 9025.00 lbs. milk; 435.62 lbs. butter fat.

Lady Laurine 7016.
Sire, Imp. Squire of Les Vauxbelets 4th 771; Dam, Laura 3d of Chateau 1171.
Born Jan. 26, 1893. Bred by F. W. Tratt, Whitewater, Wis.
Sold Oct. 7, 1898 to Louis Cabot, Dublin, N. H.
PROGENY.
Sons, 2 registered.
Jaffrey Amherst 6441, A. R.
Daughters, 3 registered.
Lady Lavene 12896, A. R. 739.
Record: 11235.70 lbs. milk; 524.58 lbs. butter fat.

Lady Lavene 12896, A. R. 739.
Record: 11235.70 lbs. milk; 524.58 lbs. butter fat.
Sire, Tristan 4183, A. R.; Dam, Lady Laurine 7016.
Born Sept. 23, 1898. Bred by F. W. Tratt, Whitewater, Wis.
Sold Aug. 2, 1900 to W. D. Hoard, Fort Atkinson, Wis.
PROGENY.
Sons, 5 registered.
Daughters, 3 registered.
Fruitful 18518, A. R. 967.
Record: 8356.10 lbs. milk; 409.08 lbs. butter fat.

Lady Lavene 2d 16083, A. R. 737.
Record: 8576.00 lbs. milk; 427.61 lbs. butter fat.

Lady Makefield of Norwood 15287.
Sire, "Country Gentleman" of Maryland 4881, A. R.; Dam, Lady Makefield 11872.
Born Oct. 10, 1900. Bred by J. L. McCormick, Bel Air, Md.
Sold Mar. 6, 1905 to Gerald Howatt, White Plains, N. Y.
" June 5, 1905 to Clarence Whitman, Katonah, N. Y.
" Mar. 19, 1909 to A. J. Snyder, Plumsteadville, Pa.
" Aug. 19, 1909 to Seymour A. Merriman, Fort Atkinson, Wis.
" Mar. 12, 1913 to George W. Welch, Colchester, Ill.
PROGENY.
Sons, 2 registered.
Strong Anchor 2d 12836, A. R.
Daughters, 9 registered.
Makefield Belle of Katonah 20475, A. R. 787.
Record: 7867.30 lbs. milk; 353.01 lbs. butter fat.
Lady Makefield of Katonah 25821, A. R. 2092.
Record: 6342.60 lbs. milk; 320.76 lbs. butter fat.
Norwood Lady Makefield 31421, A. R. 2615.
Record: 12967.00 lbs. milk; 593.75 lbs. butter fat.

Lady May of Lindenhurst 20687, A. R. 2569.
Record: 10955.50 lbs. milk; 457.46 lbs. butter fat.
Sire, Aeneas 5853, A. R.; Dam, Belle Brandon 5th 16752.
Born Apr. 10, 1904. Bred by L. O. Knudsen, Brodhead, Wis.
Owned by G. W. May, Cambridge, Wis.
Sold Feb. 17, 1912 to F. E. Daniels, Fort Atkinson, Wis.
PROGENY.
Sons, 4 registered.
Daughters, 2 registered.
Pauline of Folly Farm 26277, A. R. 1549.
Record: 9763.20 lbs. milk; 552.28 lbs. butter fat.
Re-entry: 9393.70 lbs. milk; 470.47 lbs. butter fat.
The Abbess of Folly Farm 29892, A. R. 2263.
Record: 8997.40 lbs. milk; 432.22 lbs. butter fat.

Lady of Lakeside 6829.
Sire, Yeksa's Prince 1943, A. R.; Dam, Watonwan Belle 5061.
Born July 15, 1891. Bred by W. D. Richardson, Garden City, Minn.
Sold June 26, 1893 to W. W. Parker, Albert Lea, Minn.
" Aug. 22, 1900 to Fred Rietbrock, Milwaukee, Wis.
" Feb. 15, 1907 to Helendale Farms, Milwaukee, Wis.
PROGENY.
Sons, 1 registered.
Daughters, 7 registered.
Gem of Lakeside 17268, A. R. 698.
Record: 8602.40 lbs. milk; 430.47 lbs. butter fat.
My Lady Yeksa 18659, A. R. 710.
Record: 6043.80 lbs. milk; 324.70 lbs. butter fat.
Yeksamine 15585, A. R. 379.
Record: 9114.70 lbs. milk; 430.05 lbs. butter fat.
Daughters not in A. R. but having A. R. progeny.
Lakeside's Select 7926.

Lady of Lind Wood 7334.
Sire, Tricksey's Balboa 2840; Dam, Fantine 2d 3730.
Born Dec. 16, 1893. Bred by Chas. Solveson, Nashotah, Wis.
Owned by Chas. Solveson, Nashotah, Wis.
PROGENY.
Sons, 3 registered.
Cilmaenen's Jeweller 9939, A. R.
Esquire of Linden 6673, A. R.
Daughters, 5 registered.
Daughters not in A. R. but having A. R. progeny.
Jeweller's Fantine 14714.
Shylock's Fantine 11415.

Imp. Lady Ovid of Easton 15480, A. R. 222.
Record: 10336.54 lbs. milk; 551.06 lbs. butter fat.
Sire, Rydale V (R. G. A. S. 982 P. S.); Dam, Lady Ovid 4th (R. G. A. S. 1466 P. S.).
Born Feb. 8, 1897. Bred by G. Browning, Island of Guernsey.
Imp. Sept. 29, 1902 by F. Lothrop Ames, North Easton, Mass.
Sold Feb. 13, 1908 to Walter A. Claflin, Cambridge, Mass.
PROGENY.
Sons, 4 registered.
Lord Ovid 9561.
1 daughter in A. R., Jennie of Mossgiel 24632, A. R. 1289.
Record: 7220.50 lbs. milk; 337.90 lbs. butter fat.
Royal of Hildesheim 11752, A. R.
Daughters, 4 registered.
Imp. Miss Ovid 15481, A. R. 353.
Record: 7936.00 lbs. milk; 388.12 lbs. butter fat.

Lady Pauline 14643, A. R. 239.
Record: 6827.10 lbs. milk; 387.26 lbs. butter fat.
Sire, Imp. Royal of La Lande 6223, A. R.; Dam, Lady Philomena 8575.
Born May 8, 1901. Bred by Howard B. Tuttle, Naugatuck, Conn.
Owned by Howard B. Tuttle, Naugatuck, Conn.
PROGENY.
Sons, 1 registered.
Daughters, 3 registered.
Etheline 20032, A. R. 700.
Record: 6309.30 lbs. milk; 321.70 lbs. butter fat.
Lady Pamela 27206, A. R. 1633.
Record: 7127.20 lbs. milk; 384.06 lbs. butter fat.

Lady Pomara 12107.
Sire, Imp. Cyprus 2355; Dam, Imp. Pomara 3d 1743.
Born Sept. 15, 1893. Bred by John C. Higgins, Delaware City, Del.
Owned by John C. Higgins, Delaware City, Del.
PROGENY.
Sons, 3 registered.
Pomara Boy 6226.
1 daughter in A. R., Praxedes of Haddon 15562, A. R. 397.
Record: 7851.20 lbs. milk; 339.42 lbs. butter fat.
Pomara's Fernwood Boy 9621, A. R.
Daughters, 4 registered.
Chene's Pomara 30449, A. R. 1683.
Record: 10947.80 lbs. milk; 555.54 lbs. butter fat.
Re-entry: 12250.80 lbs. milk; 619.70 lbs. butter fat.

LIST OF GREAT PRODUCING DAMS

Lady Rotha 2d 9960.
Sire, Knave of Hearts 4028; Dam, Lady Rotha 7705.
Born Mar. 29, 1897. Bred by A. J. Snyder, Plumsteadville, Pa.
Sold Apr. 10, 1897 to H. McK. Twombly, Madison, N. J.
" June 1, 1899 to Robert & Herbert Scoville, Chapinville, Conn.
PROGENY.
Sons, 3 registered.
Daughters, 5 registered.
Annieanlouise 12130, A. R. 857.
Record: 8274.50 lbs. milk; 396.45 lbs. butter fat.
Re-entry: 8741.30 lbs. milk; 414.99 lbs. butter fat.
Lady Rothlind 20068, A. R. 917.
Record: 9513.70 lbs. milk; 436.04 lbs. butter fat.
Re-entry: 11706.70 lbs. milk; 524.20 lbs. butter fat.

Lady Rotha of Paxtang 8720.
Sire, Razzle Dazzle of Springside 2329; Dam, Countess of Paxtang 3239.
Born Feb. 5, 1893. Bred by Est. A. Wilhelm, Harrisburg, Pa.
Owned by Isabel S. Wilhelm, Harrisburg, Pa.
Sold Mar. 18, 1896 to John Killinger, Eberlys Mill, Pa.
" Aug., 1908 to Est. John Killinger, Etters, Pa.
PROGENY.
Sons, 3 registered.
Daughters, 5 registered.
Lady Yocum 14254, A. R. 102.
Record: 9942.79 lbs. milk; 472.90 lbs. butter fat.
Lady Yocum's Sister 18633, A. R. 480.
Record: 8761.60 lbs. milk; 451.65 lbs. butter fat.

***Ladysmith III.* (*R. G. A. S. 6766 P. S.*)**
Sire, Royal Governor of l'Etiennerie (R. G. A. S. 1484 P. S.), A. R.; Dam, Ladysmith I (R. G. A. S. 4907 P. S.).
Born Feb. 14, 1906. Bred and owned by Peter Martel, Hunguets, St. Andrew's, Guernsey.
PROGENY.
Daughters.
Imp. Ladysmith of the Isle 28355, A. R. 1808.
Record: 5233.50 lbs. milk; 324.46 lbs. butter fat.
Re-entry: 9160.60 lbs. milk; 510.65 lbs. butter fat.
Imp. Ladysmith of Sarnia 40426, A. R. 2928.
Record: 9359.90 lbs. milk; 499.21 lbs. butter fat.

Lady Trowbridge 14085, A. R. 374.
Record: 7028.01 lbs. milk; 316.36 lbs. butter fat.
Sire, Lord Whitaker 7279; Dam, Lady Naomi 9913.
Born Mar. 8, 1901. Bred by Alex. Warner, Salisbury, Md.
Sold Apr. 30, 1901 to M. M. & E. J. Hollingsworth, Landenberg, Pa.
" Mar. 7, 1911 to Charles A. Sickler & Bro., Wilkes-Barre, Pa.
PROGENY.
Sons, 5 registered.
Senator Trowbridge 11351, A. R.
Daughters, 4 registered.
Lady Trowbridge 2d 23015, A. R. 1478.
Record: 8157.20 lbs. milk; 415.43 lbs. butter fat.

***Lady Victorine* (*R G. A. S. 5311 P. S.*)**
Sire, Why Not of Millmount (R. G. A. S. 1220 P. S.); Dam, Lady of Alderney (R. G. A. S. 1990 F. S.).
Born May 9, 1901. Bred and owned by G. A. Mauger, Rocque-a-Boeuf, Castel, Guernsey.
PROGENY.
Daughters.
Imp. Raymond's Lady Victorine 27579, A. R. 1628.
Record: 7841.20 lbs. milk; 333.38 lbs. butter fat.
Imp. Lady Victorine IV 45959, A. R. 3115.
Record: 9418.60 lbs. milk; 483.33 lbs. butter fat.

Lakeside's Select 7926.
Sire, Berkshire's Select 3442; Dam, Lady of Lakeside 6829.
Born Aug. 10, 1894. Bred by W. D. Richardson, Garden City, Minn.
Owned by W. W. Parker, Albert Lea, Minn.
Sold Aug. 22, 1900 to Fred Rietbrock, Milwaukee, Wis.
PROGENY.
Sons, 1 registered.
Daughters, 2 registered.
Peach O. K. 12994, A. R. 554.
Record: 11683.50 lbs. milk; 603.64 lbs. butter fat.
Select's O. K. 12942, A. R. 117.
Record: 8916.09 lbs. milk; 418.58 lbs. butter fat.

Langwater Early Rose 19145.
Sire, Imp. King of the May 9001, A. R.; Dam, Early Rose of Raritan 11782, A. R. 72.
Born Apr. 4, 1905. Bred by F. L. Ames, North Easton, Mass.
Sold July 5, 1905 to T. W. & I. W. Roberts, Bala, Pa.
PROGENY.
Sons, 2 registered.
Daughters, 5 registered.
Rose of Pencoyd 27300, A. R. 1793.
Record: 10024.00 lbs. milk; 490.63 lbs. butter fat.
Golden May Queen of Pencoyd 24174, A. R. 2454.
Record: 10053.60 lbs. milk; 483.22 lbs. butter fat.

Langwater Felois 19146, A. R. 684.
Record: 9445.90 lbs. milk; 529.81 lbs. butter fat.
Sire, Imp. King of the May 9001, A. R.; Dam, Imp. Hayes Felois 2d 15478, A. R. 423.
Born Apr. 22, 1905. Bred by F. Lothrop Ames, North Easton, Mass.
Owned by F. Lothrop Ames, North Easton, Mass.
PROGENY
Sons, 1 registered.
Daughters, 2 registered.
Langwater Felois 2d 31569, A. R. 2320.
Record: 9685.10 lbs. milk; 552.73 lbs. butter fat.
Langwater Felois 3d 34755, A. R. 3107.
Record: 10667.10 lbs. milk; 566.58 lbs. butter fat.

Lassie of Level Green 7967.
Sire, Nonpareil 2560; Dam, Gipsy 4th of Level Green 4202.
Born Apr. 9, 1895. Bred by R. H. Page, Columbus, N. J.
Sold Oct. 1, 1896 to Charles B. Case, Trenton, N. J.
" May 25, 1897 to H. McK. Twombly, Madison, N. J.
" Jan. 7, 1902 to Charles R. Myer, New Brunswick, N. J.
PROGENY.
Sons, 3 registered.
Daughters, 3 registered.
Country Lassie 12230, A. R. 149.
Record: 7332.90 lbs. milk; 372.57 lbs. butter fat.
Florham Lassie 15741, A. R. 202.
Record: 6791.50 lbs. milk; 350.33 lbs. butter fat.
Daughters not in A. R. but having A. R. progeny.
Sheet Anchor's Lassie 11117.

Laura Bishop 13367.
Sire, Ben Bishop 3506, A. R.; Dam, Lura 7227.
Born Sept. 3, 1895. Bred by Ben Clark, Whitewater, Wis.
Owned by Ben Clark, Whitewater, Wis.
PROGENY.
Daughters, 3 registered.
Laurel of Richmond 15724, A. R. 275.
Record: 6922.20 lbs. milk; 371.68 lbs. butter fat.
Mina Kathryn 17985, A. R. 336.
Record: 5676.30 lbs. milk; 305.54 lbs. butter fat.
Olive of Richmond 15815, A. R. 218.
Record: 5168.70 lbs. milk; 282.83 lbs. butter fat.
Re-entry: 7909.00 lbs. milk; 427.69 lbs. butter fat.

Laura of Alfalfa Farms 31030, A. R. 1745.
Record: 9580.10 lbs. milk; 440.75 lbs. butter fat.
Sire, Sandbur 4382, A. R.; Dam, Lady Gemsey 3d 31026.
Born Sept. 28, 1901. Bred by Howard Shivers, Haddonfield, N. J.
Sold Sept. 17, 1910 to E. T. Gill, Haddonfield, N. J.
PROGENY.
Sons, 1 registered.
Daughters, 5 registered.
Poll of Alfalfa Farms 31375, A. R. 1694.
Record: 11994.60 lbs. milk; 544.36 lbs. butter fat.
Laurel Girl 37240, A. R. 2853.
Record: 7911.20 lbs. milk; 329.90 lbs. butter fat.

Lavesa R. 15064, A. R. 669.
Record: 9318.80 lbs. milk; 450.89 lbs. butter fat.
Sire, Duke of Hardwick 6436, A. R.; Dam, Fill Pail's Huldah 11455.
Born Feb. 20, 1902. Bred by H. F. Dimock, South Coventry, Conn.
Sold Sept. 7, 1903 to S. M. Shoemaker, Eccleston, Md.
" Oct. 11, 1909 to E. E. Tschumy, Copley, Ohio.
" Mar. 20, 1913 to C. C. Wilson, Celia, Pa.
PROGENY.
Sons, 3 registered.
Lavanton 11611, A. R.
Daughters, 3 registered.
Rose King's Laverna 27294, A. R. 2717.
Record: 10040.10 lbs. milk; 503.28 lbs. butter fat.

Leading Lady 10321, A. R. 150.
Record: 8082.40 lbs. milk; 388.23 lbs. butter fat.
Sire, Main-Stay 3789, A. R.; Dam, Marguerite of Level Green 7966.
Born Sept. 27, 1897. Bred by Charles B. Case, Trenton, N. J.
Owned by H. McK. Twombly, Madison, N. J.
Sold June 30, 1904 to Westmoreland Davis, Leesburg, Va.
PROGENY.
Sons, 2 registered.
Daughters, 5 registered.
Morven's May Rose 18357, A. R. 601.
Record: 7532.10 lbs. milk; 364.38 lbs. butter fat.
Queen of Song 15747, A. R. 351.
Record: 6609.30 lbs. milk; 316.26 lbs. butter fat.

Lena Munroe 16051, A. R. 963.
Record: 10130.53 lbs. milk; 543.14 lbs. butter fat.
Sire, Fenimore Prince 4559, A. R.; Dam, Miss Munroe 5769.
Born Nov. 24, 1900. Bred by The Belle-Vernon Farms' Dairy Co., Willoughby, Ohio.
Sold Apr. 1, 1904 to J. A. Beidler, Willoughby, Ohio.
" Mar. 29, 1910 to O. C. Barber, Akron, Ohio.
PROGENY.
Sons, 2 registered.
Daughters, 3 registered.
Lady Munroe 25994, A. R. 2225.
Record: 5926.20 lbs. milk; 375.28 lbs. butter fat.
Lena Belle 23702, A. R. 2249.
Record: 12562.30 lbs. milk; 636.12 lbs. butter fat.
Daughters not in A. R. but having A. R. progeny.
Abby Munroe 18939.

Liliputian's Princess 6658.
Sire, Prince Gold-drop 2439; Dam, Imp. Liliputian 3d 1629.
Born Oct. 17, 1892. Bred by J. D. Hay, West Laurens, N. Y.
Sold Apr. 13, 1893 to Wood Bros., Round Lake, N. Y.
" Sept. 20, 1894 to E. G. Moore, Oxford, N. Y.
" Jan. 6, 1906 to G. B. Tallman, Fayetteville, N. Y.
" Mar. 29, 1907 to N. J. Hitchcock, Lebanon, N. Y.
PROGENY.
Sons, 6 registered.
Daughters, 8 registered.
Fanny of Pinehill 12805, A. R. 626.
Record: 7586.40 lbs. milk; 394.32 lbs. butter fat.
Thirza 13835, A. R. 582.
Record: 8860.40 lbs. milk; 511.15 lbs. butter fat.

***Lillia XXI* (*R. G. A. S. 5930 P. S.*)**
Sire, Imp. His Majest III 11211, A. R.; Dam, Lillia IX (R. G. A. S. 2423 P. S.).
Born Mar. 20, 1904. Bred and owned by B. Brouard, Courtil au Preel, St. Andrew's, Guernsey.
PROGENY.
Daughters.
Imp. Dairy of the Courtil au Preel 30285, A. R. 1648.
Record: 8167.50 lbs. milk; 405.88 lbs. butter fat.
Imp. Lillia of Saumarez Lodge 36373, A. R. 2597.
Record: 8443.60 lbs. milk; 417.33 lbs. butter fat.

Lillian Bishop 15655, A. R. 334.
Record: 7907.80 lbs. milk; 402.10 lbs. butter fat.
Sire, Ben Bishop 3506, A. R.; Dam, Lura 7227.
Born Sept. 26, 1898. Bred by Ben Clark, Whitewater, Wis.
Sold July 15, 1908 to Rush L. Chapman, Fort Atkinson, Wis.
" June 2, 1910 to Wm. B. Henderson, Kansas City, Mo.
PROGENY.
Sons, 3 registered.
Daughters, 4 registered.

Lillian Bishop 2d 24966, A. R. 1596.
Record: 14872.50 lbs. milk; 649.01 lbs. butter fat.
Lily Maid of Richmond 15721, A. R. 226.
Record: 7817.00 lbs. milk; 372.69 lbs. butter fat.
Robilillias 19227, A. R. 1595.
Record: 6307.80 lbs. milk; 368.72 lbs. butter fat.

Lily Berkshire 8110, A. R. 378.
Record: 14305.50 lbs. milk; 631.65 lbs. butter fat.
Sire, Berkshire Select 3442; Dam, Lily of the West 3759.
Born Feb. 24, 1895. Bred by W. W. Parker, Albert Lea, Minn.
Sold Aug. 22, 1900 to Fred Rietbrock, Milwaukee, Wis.
PROGENY.
Sons, 3 registered.
Daughters, 5 registered.
Lily Berkshire 2d 12970, A. R. 555.
Record: 11028.50 lbs. milk; 571.87 lbs. butter fat.
Lilynore 15370, A. R. 330.
Record: 10067.50 lbs. milk; 490.38 lbs. butter fat.
Re-entry: 9921.20 lbs. milk; 494.71 lbs. butter fat.
Lily of Helendale 16915, A. R. 537.
Record: 11401.00 lbs. milk; 600.49 lbs. butter fat.
Lily O. K. 12941, A. R. 383.
Record: 11544.40 lbs. milk; 523.63 lbs. butter fat.

Lily Berkshire 2d 12970, A. R. 555.
Record: 11028.50 lbs. milk; 571.87 lbs. butter fat.
Sire, O. K. 4446, A. R.; Dam, Lily Berkshire 8110, A. R. 378.
Born Jan. 26, 1899. Bred by W. W. Parker, Albert Lea, Minn.
Sold Aug. 22, 1900 to Fred Rietbrock, Milwaukee, Wis.
" Feb. 15, 1907 to Helendale Farms, Milwaukee, Wis.
PROGENY.
Sons, 2 registered.
Old Faithful 14947, A. R.
Uncle Sam 11406, 1 daughter in A. R.
Mary Cedar 34268, A. R. 3042.
Record: 6528.70 lbs. milk; 328.77 lbs. butter fat.
Daughters, 1 registered.
Berkshire of Helendale 24441, A. R. 1367.
Record: 9929.20 lbs. milk; 453.33 lbs. butter fat.

Lily Ella 7240.
Sire, Lily's Bonny Boy 2676, A. R.; Dam, Zoella 3301.
Born Oct. 19, 1893. Bred by N. K. Fairbank, Lake Geneva, Wis..
Sold Feb. 5, 1896 to James H. Beirne, Oakfield, Wis.
" Mar. 21, 1901 to M. G. Hathaway, Trenton Junction, N. J.
PROGENY.
Sons, 5 registered.
Gold Tip 7332, A. R.
Lily Ella's Jeweller 5417, A. R.
Lily Ella's Squire 6597, A. R.
Daughters, 2 registered.

Lily Ella Glenwood 22104.
Sire, Lily Ella's Jeweller 5417, A. R.; Dam, Thelma Glenwood 18829, A. R. 1722.
Born Jan. 7, 1907. Bred by Charles Solveson, Nashotah, Wis.
Owned by Martin T. Allwardt, Yorkville, Ill.
Sold Mar. 21, 1911 to Aug. Morlock, Watervliet, Mich.
PROGENY.
Sons, 2 registered.
Daughters, 5 registered.
Contrafuria 29090, A. R. 1854.
Record: 11743.20 lbs. milk; 534.14 lbs. butter fat.
Lilyett 33416, A. R. 2485.
Record: 8486.40 lbs. milk; 430.94 lbs. butter fat.

Lily II. of the Park (R. G. A. S. 6409 P. S.)
Sire, Just in Time (R. G. A. S. 1170 P. S.), A. R.; Dam, Lily I of the Park (R. G. A. S. 2870 F. S.).
Born Dec. 10, 1900. Bred and owned by J. Davey, St. Peter-Port, Guernsey.
PROGENY.
Daughters.
Imp. Lily II of the Hall 28470, A. R. 2042.
Record: 6469.30 lbs. milk; 336.04 lbs. butter fat.
Imp. Lily of the Hall 28441, A. R. 2232.
Record: 9012.70 lbs. milk; 423.03 lbs. butter fat.

Lily of the West 3759.
Sire, Oliver 1355; Dam, Imp. Ophir 2520.
Born Feb. 12, 1888. Bred by I. J. Clapp, Kenosha, Wis.
Owned by Philip Mueller, Mankato, Minn.
Sold Oct. 7, 1890 to W. D. Richardson, Garden City, Minn.
" June 26, 1893 to W. W. Parker, Albert Lea, Minn.
PROGENY.
Sons, 4 registered.
O. K. Jr., 6785, A. R.
Daughters, 2 registered.
Lily Berkshire 8110, A. R. 378.
Record: 14305.50 lbs. milk; 631.65 lbs. butter fat.

Lily of Valnord (R. G. A. S. 2357 F. S.)
Sire, On Guernsey; Dam, On Guernsey.
Born in 1896. Bred by W. Mauger, Les Merriennes, St. Martin's, Guernsey.
Owned by T. Le Prevost, Valnord, Castel, Guernsey.
PROGENY.
Daughters.
Imp. Ladylike of the Isle 28472, A. R. 1514.
Record: 10556.00 lbs. milk; 556.86 lbs. butter fat.
Imp. Rosie of Baissieres Place 23286, A. R. 1047.
Record: 6187.10 lbs. milk; 313.44 lbs. butter fat.
Re-entry: 11660.50 lbs. milk; 571.14 lbs. butter fat.
Lindenora 12754, A. R. 711.
Record: 8746.20 lbs. milk; 379.01 lbs. butter fat.
Sire, Lily Ella's Jeweller 5417, A. R.; Dam, Sunbeam's Dawn 9467, A. R. 438.
Born Jan. 1, 1900. Bred by Chas. Solveson, Nashotah, Wis.
Sold Apr. 20, 1900 to Fred Rietbrock, Milwaukee, Wis.
" Feb. 15, 1907 to Helendale Farms, Milwaukee, Wis.
PROGENY.
Sons, 2 registered.
Endymion 8916, A. R.
Daughters, 2 registered.
Lady Genora 20694, A. R. 918.
Record: 8248.20 lbs. milk; 396.40 lbs. butter fat.

Linden's Daisy 16121.
Sire, Lily Ella's Squire 6597, A. R.; Dam, Linden's Mollie 15072.
Born Feb. 23, 1903. Bred by O. T. Remington, Elk Mound, Wis.
Owned by O. T. Remington, Elk Mound, Wis.
PROGENY.
Sons, 2 registered.
Daughters, 5 registered.
Seguro 31322, A. R. 2034.
Record: 7188.10 lbs. milk; 368.35 lbs. butter fat.
Gana 35313, A. R. 2706.
Record: 7988.20 lbs. milk; 390.05 lbs. butter fat.

Linnie 7242, A. R. 119.
Record: 9139.30 lbs. milk; 435.74 lbs. butter fat.
Sire, Lily's Bonny Boy 2676, A. R. Dam, Bonnieline 2083.
Born Aug. 27, 1893. Bred by N. K. Fairbank, Lake Geneva, Wis.
Sold Mar. 6, 1896 to M. D. Cunningham, Kansasville, Wis.
PROGENY.
Sons, 4 registered.
Linnaeus 4396, A. R.
Saturn S. 8825, A. R.
Linnie Graph 4991.
1 daughter in A. R., Graph's Princess 13037, A. R. 68.
Record: 6332.80 lbs. milk; 356.64 lbs. butter fat.
Re-entry: 8346.50 lbs. milk; 459.54 lbs. butter fat.
Daughters, 2 registered.
Linnie S. 19842, A. R. 2122.
Record: 8578.40 lbs. milk; 388.61 lbs. butter fat.

L'Islet Fairy (R. G. A. S. 2654 F. S.)
Sire, On Alderney; Dam, On Alderney.
Born Apr. 30, 1898. Bred by D. Sebire, Island of Alderney.
Owned by J. T. Roberts, L'Islet, St. Sampson's, Guernsey.
PROGENY.
Sons.
L'Islet King (R. G. A. S. 1829 P. S.), A. R.
Daughters.
Imp. Fairy of the Fountain 28476, A. R. 1799.
Record: 8894.20 lbs. milk; 388.93 lbs. butter fat.
Re-entry: 13335.60 lbs. milk; 540.19 lbs. butter fat.
Imp. L'Islet Fairy II 32096, A. R. 2047.
Record: 10857.60 lbs. milk; 620.74 lbs. butter fat.

Imp. L'Islet Fairy II 32096, A. R. 2047.
Record: 10857.60 lbs. milk; 620.74 lbs. butter fat.
Sire, April King (R. G. A. S. 1407 P. S.); Dam, L'Islet Fairy (R. G. A. S. 2654 F. S.).
Born Nov. 22, 1904. Bred by J. T. Roberts, Island of Guernsey.
Imp. Apr. 11, 1910 by H. W. Wigman, Lansing, Mich.
Sold May 10, 1910 to W. T. Barbour, Birmingham, Mich.
PROGENY.
Sons, 1 registered.
Daughters, 2 registered.
Imp. Fairy of La Porte 25558, A. R. 2206.
Record: 8931.90 lbs. milk; 434.75 lbs. butter fat.
Imp. Fairy of Briarbank 33927, A. R. 2845.
Record: 7498.60 lbs. milk; 397.52 lbs. butter fat.

Little Gem 12204.
Sire, Springunde 4302, A. R.; Dam, Kimo's Queen 12202.
Born Mar. 13, 1898. Bred by Jas. H. Beirne, Oakfield, Wis.
Owned by James H. Beirne, Oakfield, Wis.
PROGENY.
Sons, 1 registered.
Daughters, 7 registered.
Little Gem's Pearl 21459, A. R. 1498.
Record: 8535.90 lbs. milk; 388.70 lbs. butter fat.
Little Pearl 25597, A. R. 1180.
Record: 6190.00 lbs. milk; 311.88 lbs. butter fat.

Lizetta 16832, A. R. 630.
Record: 9281.50 lbs. milk; 418.50 lbs. butter fat.
Sire, Lamont's Farm Lad 7399; Dam, Gianetta 13442.
Born May 3, 1903. Bred by Wm. C. Lamont, Cobleskill, N. Y.
Sold Dec. 28, 1905 to Otto W. Post, Owasco Lake, N. Y.
PROGENY.
Sons, 3 registered.
Daughters, 6 registered.
Lizetta of Owasco Lake 20583, A. R. 847.
Record: 6076.20 lbs. milk; 306.58 lbs. butter fat.
Lizetta's Ruth 27803, A. R. 1687.
Record: 9113.10 lbs. milk; 451.77 lbs. butter fat.

Lockey of the Highlands 10546.
Sire, Imp. Ruby of Lilyvale 4700; Dam, Lockey 2d 7694.
Born Apr. 15, 1898. Bred by J. M. Duncan, Silver Springs, N. Y.
Sold Jan. 10, 1903 to C. A. Carmichael, Perry, N. Y.
PROGENY.
Sons, 1 registered.
Daughters, 2 registered.
Lucile Y. 16291, A. R. 636.
Record: 6440.10 lbs. milk; 416.15 lbs. butter fat.
Sally of Perry 22637, A. R. 681.
Record: 8497.40 lbs. milk; 414.13 lbs. butter fat.

Lodovia 14647.
Sire, Royal of La Lande 6223, A. R.; Dam, Imp. Lucy des Forgettes 7th 12093.
Born May 30, 1900. Bred by Howard B. Tuttle, Naugatuck, Conn.
Owned by Howard B. Tuttle, Naugatuck, Conn.
PROGENY.
Daughters, 5 registered.
Leucadia 18609, A. R. 399.
Record: 6568.80 lbs. milk; 328.25 lbs. butter fat.
Ocellina 19874, A. R. 569.
Record: 5899.70 lbs. milk; 309.55 lbs. butter fat.
Pedalia 19885, A. R. 701.
Record: 5381.80 lbs. milk; 290.36 lbs. butter fat.
Romadka 26382, A. R. 1391.
Record: 6177.40 lbs. milk; 332.74 lbs. butter fat.

Lolita of Darlington 11606, A. R. 181.
Record: 8452.45 lbs. milk; 443.46 lbs. butter fat.
Sire, Primeval 4812, A. R.; Dam, Queen Bess of Whiteside 9831.
Born Dec. 17, 1898. Bred by C. R. Bridgman, Darlington, Wis.
Sold Aug. 14, 1899 to L. G. Moon, Stanley, Wis.
" Sept. 1, 1900 to Northern Wis. Live Stock Co., Stanley, Wis.
" Feb. 23, 1901 to A. C. Loring, Minneapolis, Minn.
PROGENY.
Sons, 4 registered.

LIST OF GREAT PRODUCING DAMS

Daughters, 5 registered.
Lolita Marshall 18441, A. R. 1057.
Record: 7009.90 lbs. milk; 345.71 lbs. butter fat.
Lola Marshall of Woodend 20840, A. R. 2770.
Record: 10200.50 lbs. milk; 500.11 lbs. butter fat.

Loretta Lenfestey 14988, A. R. 347.
Record: 6687.60 lbs. milk; 387.69 lbs. butter fat.
Sire, Imp. Aught of Mobile 7750, A. R.; Dam, Lorena Lenfestey 10253.
Born Mar. 24, 1902. Bred by Howard B. Tuttle, Naugatuck, Conn.
Owned by Howard B. Tuttle, Naugatuck, Conn.
PROGENY.
Daughters, 4 registered.
Ladona Lenfestey 26381, A. R. 1266.
Record: 7454.70 lbs. milk; 448.57 lbs. butter fat.
Lorissa Lenfestey 19883, A. R. 756.
Record: 6390.30 lbs. milk; 404.59 lbs. butter fat.

Lorna Lenfestey 14666, A. R. 240.
Record: 7167.10 lbs. milk; 347.19 lbs. butter fat.
Sire, Prince Idan 5955; Dam, Leda Lenfestey 11574.
Born May 6, 1901. Bred by Howard B. Tuttle, Naugatuck, Conn.
Owned by Howard B. Tuttle, Naugatuck. Conn.
PROGENY.
Sons, 2 registered.
Daughters, 6 registered.
Lila Lenfestey 19878, A. R. 547.
Record: 6449.00 lbs. milk; 318.15 lbs. butter fat.
Lotota Lenfestey 19887, A. R. 813.
Record: 6149.30 lbs. milk; 347.40 lbs. butter fat.

Louan of Richmond 15810, A. R. 335.
Record: 8520.80 lbs. milk; 420.44 lbs. butter fat.
Sire, King Coral 5238, A. R.; Dam, Lula Bishop 13368, A. R. 210.
Born Sept. 6, 1900. Bred by Ben Clark, Whitewater, Wis.
Sold July 1, 1909 to Howard Greene, Genesee Depot, Wis.
PROGENY.
Sons, 2 registered.
Daughters, 4 registered.
Louan of Richmond 2d 29246, A. R. 1177.
Record: 7451.00 lbs. milk; 377.54 lbs. butter fat.
Lura Maud 20372, A. R. 1545.
Record: 9405.00 lbs. milk; 470.09 lbs. butter fat.
Richmond Louanelle 19173, A. R. 444.
Record: 6160.50 lbs. milk; 297.50 lbs. butter fat.

Louise Fisher 16382, A. R. 3072.
Record: 10634.80 lbs. milk; 494.10 lbs. butter fat.
Sire, Sultana's Sailor 7536; Dam, Gerar Maid 12893, A. R. 1717.
Born Mar. 23, 1903. Bred by E. G. Merryman, Cockeysville, Md.
Sold Aug. 20, 1913 to Louis McL. Merryman, Cockeysville, Md.
PROGENY.
Sons, 1 registered.
Daughters, 4 registered.
Colgate of Gerar 33623, A. R. 2310.
Record: 6415.30 lbs. milk; 394.31 lbs. butter fat.
Sally Fisher 26168, A. R. 3073.
Record: 9253.20 lbs. milk; 452.08 lbs. butter fat.

Louise of Homestead 16837.
Sire, Homestead's Golden Duke 6906; Dam, Hermosa 2d 9030.
Born Apr. 20, 1903. Bred by L. V. Axtell, Perry, Ohio.
Sold Dec. 2, 1903 to Peter Lees, Minneapolis, Minn.
PROGENY.
Sons, 3 registered.
Daughters, 2 registered.
Hermosa McQueen 24405, A. R. 1273.
Record: 6668.50 lbs. milk; 325.35 lbs. butter fat.
Louise McQueen 24403, A. R. 1058.
Record: 6219.30 lbs. milk; 296.47 lbs. butter fat.

Imp. Love Knot 14441.
Sire, Our Paradox (R. G. A. S. 873 P. S.); Dam, Justinee (R. G. A. S. 1991 F. S.)
Born June 4, 1895. Bred by A. Billy, Island of Guernsey.
Imp. Sept. 16, 1901 by H. McK. Twombly, Madison, N. J.
PROGENY.
Sons, 1 registered.
Imp. Lover Bold 8400, A. R.
Daughters, 1 registered.
Imp. Love Knot 2d 14450, A. R. 191.
Record: 7616.50 lbs. milk; 348.82 lbs. butter fat.
Re-entry: 15386.55 lbs. milk; 644.30 lbs. butter fat.

Lucile's Imogene 10807, A. R. 573.
Record: 7533.00 lbs. milk; 380.47 lbs. butter fat.
Sire, Tom Reed 3748; Dam, Lucile 7473.
Born Apr. 14, 1898. Bred by C. R. Bridgman, Lamont, Wis.
Sold Nov. 22, 1898 to F. W. Dawe, Mineral Point, Wis.
" Apr. 10, 1901 to John Barth, Milwaukee, Wis.
" July 16, 1906 to August H. Vogel, Milwaukee, Wis.
PROGENY.
Sons, 6 registered.
Imogene's Jeweller 8249, A. R.
Daughters, 5 registered.
Lucillita 21456, A. R. 920.
Record: 6212.40 lbs. milk; 308.26 lbs. butter fat.

Lucretia 802.
Sire, Duke S. 234; Dam, Daisy Dew 509.
Born Aug. 16, 1881. Bred by Jesse E. Smith, Andalusia, Pa.
Sold Sept. 19, 1881 to Thomas M. Harvey, West Grove, Pa.
" Apr. 27, 1886 to E. T. Gill, Haddonfield, N. J.
PROGENY.
Daughters, 8 registered.
Lucretia of Haddon 10831, A. R. 4.
Record: 9710.25 lbs. milk; 467.60 lbs. butter fat.
Lucretia's Daughter 11256, A. R. 3.
Record: 11084.63 lbs. milk; 489.60 lbs. butter fat.
Daughters not in A. R. but having A. R. progeny.
Lucretia 4th 11269.
Fair Lassie 3061.

Lucretia of Haddon 10831, A. R. 4.
Record: 9710.25 lbs. milk; 467.60 lbs. butter fat.
Sire, Pat of Haddon 3919, A. R.; Dam, Lucretia 802.
Born June 19, 1894. Bred by E. T. Gill, Haddonfield, N. J.
Owned by E. T. Gill, Haddonfield, N. J.
PROGENY.
Sons, 1 registered.
Daughters, 10 registered.
Lady Lesbia 25142, A. R. 1348.
Record: 7739.50 lbs. milk; 424.04 lbs. butter fat.
Re-entry: 13582.75 lbs. milk; 787.03 lbs. butter fat.
Shop Girl of Haddon 27381, A. R. 1397.
Record: 9307.10 lbs. milk; 340.88 lbs. butter fat.

Lucretia's Daughter 11256, A. R. 3.
Record: 11084.63 lbs. milk; 489.60 lbs. butter fat.
Sire, Pat of Haddon 3919, A. R.; Dam, Lucretia 802.
Born May 25, 1895. Bred by E. T. Gill, Haddonfield, N. J.
Owned by E. T. Gill, Haddonfield, N. J.
PROGENY.
Sons, 6 registered.
Lucretia's Glenwood Boy of Haddon 9264, A. R.
Lucretia's Son of Haddon 7575, A. R.
Glenwood's Combination 5th 11354, 1 daughter in A. R.
Combination Roselle 24928, A. R. 1480.
Record: 5943.20 lbs. milk; 276.83 lbs. butter fat.
Daughters, 4 registered.
Lucretia's Daughter of Haddon 28926, A. R. 1224.
Record: 7943.70 lbs. milk; 350.22 lbs. butter fat.
Lucretia's Maid of Honor 12618, A. R. 137.
Record: 8127.50 lbs. milk; 410.82 lbs. butter fat.
Daughters not in A. R. but having A. R. progeny.
Sweet Clover Blossom 11270.

Lucretia's Maid of Honor 12618, A. R. 137.
Record: 8127.50 lbs. milk; 410.82 lbs. butter fat.
Sire, Main-Stay 3789, A. R.; Dam, Lucretia's Daughter 11256, A. R. 3.
Born Aug. 9, 1899. Bred by E. T. Gill, Haddonfield, N. J.
Sold Feb. 15, 1902 to A. C. Loring, Minneapolis, Minn.
PROGENY.
Sons, 3 registered.
Daughters, 6 registered.
Lucretia's Maid of Honor 5th 23862, A. R. 1249.
Record: 5201.40 lbs. milk; 276.93 lbs. butter fat.
Lucretia's Maid of Honor 3d 16992, A. R. 2085.
Record: 9799.20 lbs. milk; 466.17 lbs. butter fat.
Lucretia's Maid of Honor 6th 26123, A. R. 2086.
Record: 7380.70 lbs. milk; 409.71 lbs. butter fat.

Lucy Bishop 15692.
Sire, Ben Bishop 3506, A. R.; Dam, Lula Bishop 13368, A. R. 210.
Born Oct. 14, 1898. Bred by Ben Clark, Whitewater, Wis.
Owned by Ben Clark, Whitewater, Wis.
PROGENY.
Sons, 1 registered.
Daughters, 2 registered.
Lou of Richmond 15727, A. R. 221.
Record: 5703.90 lbs. milk; 347.64 lbs. butter fat.
Lura Lucille 29249, A. R. 1244.
Record: 6780.30 lbs. milk; 354.96 lbs. butter fat.

Lucy Lenfestey 8573, A. R. 238.
Record: 6947.20 lbs. milk; 417.66 lbs. butter fat.
Sire, Jessie's Squire Select 2797, A. R.; Dam, Lottie Lenfestey 6197.
Born Sept. 16, 1895. Bred by P. H. Christie, Clove, N. Y.
Sold May 10, 1897 to Howard B. Tuttle, Naugatuck, Conn.
PROGENY.
Sons, 1 registered.
Daughters, 4 registered.
Lora Lenfestey 19880, A. R. 597.
Record: 6015.30 lbs. milk; 356.41 lbs. butter fat.
Luca Lenfestey 19307, A. R. 443.
Record: 4819.30 lbs. milk; 272.31 lbs. butter fat.

Lucy Marshall 14574, A. R. 441.
Record: 7595.07 lbs. milk; 406.60 lbs. butter fat.
Sire, John Marshall 4043; Dam, Josephine Elmhurst 14572.
Born Apr. 16, 1898. Bred by O. B. Wilbur, Greenwich, N. Y.
Sold Dec. 1, 1904 to F. E. Patterson, Greenville, Del.
PROGENY.
Daughters, 8 registered.
Arthetta 18460, A. R. 387.
Record: 6050.40 lbs. milk; 340.39 lbs. butter fat.
Patience W. 14633, A. R. 118.
Record: 7406.71 lbs. milk; 404.37 lbs. butter fat.

Lula Bishop 13368, A. R. 210.
Record: 10225.40 lbs. milk; 518.81 lbs. butter fat.
Sire, Ben Bishop 3506, A. R.; Dam, Lura 7227.
Born Sept. 22, 1896. Bred by Ben Clark, Whitewater, Wis.
Owned by Ben Clark, Whitewater, Wis.
PROGENY.
Sons, 2 registered.
Daughters, 5 registered.
Coralou 15807, A. R. 198.
Record: 7099.00 lbs. milk; 412.25 lbs. butter fat.
Louan of Richmond 15810, A. R. 335.
Record: 8520.80 lbs. milk; 420.44 lbs. butter fat.
Lura Roberta 25241, A. R. 1178.
Record: 6666.60 lbs. milk; 359.71 lbs. butter fat.
Daughters not in A. R. but having A. R. progeny.
Lucy Bishop 15692.

Lura 7227.
Sire, Dean of Richmond 2276; Dam, Belle's Baby 5108.
Born Sept. 20, 1893. Bred by Ben Clark, Whitewater, Wis.
Owned by Ben Clark, Whitewater, Wis.
PROGENY.
Sons, 1 registered.
Daughters, 5 registered.
Coralura 15811, A. R. 176.
Record: 8137.40 lbs. milk; 427.24 lbs. butter fat.
Lillian Bishop 15655, A. R. 334.
Record: 7907.80 lbs. milk; 402.10 lbs. butter fat.
Lula Bishop 13368, A. R. 210.
Record: 10225.40 lbs. milk; 518.81 lbs. butter fat.
Lura's Last 15728, A. R. 1546.
Record: 8729.00 lbs. milk; 437.78 lbs. butter fat.

LIST OF GREAT PRODUCING DAMS

Daughters not in A. R. but having A. R. progeny.
Laura Bishop 13367.

Mabel of Oak Ridge 15842, A. R. 767.
Record: 9066.30 lbs. milk; 430.63 lbs. butter fat.
Sire, Teddy of Homestead 6178; Dam, Wisconsin Mabel 11293.
Born Aug. 3, 1902. Bred by Herbert L. Sweet, Oshkosh, Wis.
Sold Dec. 18, 1902 to Fred Vogel, Jr., Milwaukee, Wis.
" Sept. 11, 1903 to F. W. Noth, Tomah, Wis.
" May 16, 1907 to M. B. Lee, Tomah, Wis.
PROGENY.
Sons, 1 registered.
Daughters, 6 registered.
Laura of Oak Hill 20106, A. R. 893.
Record: 5560.90 lbs. milk; 293.28 lbs. butter fat.
Maud of Oak Hill 20104, A. R. 892.
Record: 6167.80 lbs. milk; 373.23 lbs. butter fat.

Mabel of Prospect 16081, A. R. 906.
Record: 8933.40 lbs. milk; 444.70 lbs. butter fat.
Sire, Espanore 2d 5902, A. R.; Dam, Filevia 11796.
Born Sept. 20, 1902. Bred by W. D. Hoard, Fort Atkinson, Wis.
Owned by W. D. Hoard, Fort Atkinson, Wis.
PROGENY.
Daughters, 4 registered.
Farina 18383, A. R. 1018.
Record: 8699.50 lbs. milk; 433.93 lbs. butter fat.
Endeavor 24718, A. R. 1933.
Record: 8293.60 lbs. milk; 415.91 lbs. butter fat.

Imp. Ma Charmante 3d 14453.
Sire, Mecklenburg (R. G. A. S. 1204 P. S.); Dam, Ma Charmante (4890 E. G. H. B.).
Born June 2, 1900. Bred by J. Bourgaize, Island of Guernsey.
Imp. Sept. 16, 1901 by H. McK. Twombly, Madison, N. J.
Sold Dec. 8, 1904 to A. J. Cassatt, Berwyn, Pa.
" Jan. 1, 1907 to E. B. Cassatt, Berwyn, Pa.
PROGENY.
Daughters, 4 registered.
Nellie Charmer 24168, A. R. 2148.
Record: 8738.80 lbs. milk; 454.38 lbs. butter fat.
Miss Charmer of Chesterbrook 20400, A. R. 2402.
Record: 9255.00 lbs. milk; 433.70 lbs. butter fat.

Madame Bishop 2724.
Sire, Imp. Traveller 340; Dam, Jennie 123.
Born Dec. 12, 1885. Bred by Silas Betts, Camden, N. J.
Sold Feb. 28, 1887 to G. E. Gordon, Milwaukee, Wis.
" Oct. 15, 1889 to A. F. Burk, Whitewater, Wis.
" Oct. 1, 1894 to Charles L. Hill, Rosendale, Wis.
PROGENY.
Sons, 5 registered.
Ben Bishop 3506, A. R.
Daughters, 6 registered.
Lady Bishop 6518, A. R. 7.
Record: 7272.40 lbs. milk; 394.30 lbs. butter fat.

Maggie Hastings 10503, A. R. 23.
Record: 6590.78 lbs. milk; 313.57 lbs. butter fat.
Sire, General Hastings 3816; Dam, Edna Carter 10502.
Born Dec. 22, 1897. Bred by K. H. Butler, Frederick, Md.
Sold Feb. 14, 1898 to A. J. Snyder, Plumsteadville, Pa.
" Mar. 23, 1898 to Edward Horne, Newtown, Pa.
" Nov. 25, 1898 to A. J. Snyder, Plumsteadville, Pa.
" Feb. 6, 1899 to Ezra Michener, Carversville, Pa.
" Apr. 5, 1904 to G. M. Carpenter, Wilkesbarre, Pa.
PROGENY.
Sons, 4 registered.
Daughters, 5 registered.
Carrie Bel 15060, A. R. 419.
Record: 7605.00 lbs. milk; 373.38 lbs. butter fat.
Goldsmith Maid 13990, A. R. 183.
Record: 5787.16 lbs. milk; 292.28 lbs. butter fat.
Nella Jay 16480, A. R. 634.
Record: 9576.10 lbs. milk; 477.27 lbs. butter fat.
Re-entry: 13655.60 lbs. milk; 580.19 lbs. butter fat.

Maid of Orange 4155.
Sire, Mohawk Gift 1384; Dam, Orange Girl 737.
Born Jan. 10, 1889. Bred by Ezra Michener, Michener, Pa.
Owned by Ezra Michener, Michener, Pa.
PROGENY.
Sons, 5 registered.
Dan Patch 6851, A. R.
Daughters, 6 registered.
Dolly Dillon 14226, A. R. 987.
Record: 8926.20 lbs. milk; 416.72 lbs. butter fat.
Re-entry: 11867.30 lbs. milk; 532.21 lbs. butter fat.
Daughters not in A. R. but having A. R. progeny.
Yolo Maid 5903.

Maid of the Douit (R. G. A. S. 2744 F.S.)
Sire, Squire of the King's Mills VI (R. G. A. S. 796 F. S.); Dam, On Guernsey
Born July 10, 1894. Bred and owned by LeCheminant Bros., Castel, Guernsey
PROGENY.
Sons.
Imp. Shamrock of the Douit 16913, A. R.
Shamrock II of the Douit (R. G. A. S. 2094 P. S.), A. R.

Maltie 9184, A. R. 203.
Record: 11681.60 lbs. milk; 591.96 lbs. butter fat.
Sire, Springer 2685, A. R.; Dam, Maltern 7494.
Born May 25, 1896. Bred by N. K. Fairbank, Lake Geneva, Wis.
Sold May 10, 1902 to March & Philps, Los Angeles, Cal.
" Nov. 1, 1902 to W. M. March, Los Angeles, Cal.
" Oct. 5, 1905 to John E. Marble, Los Angeles, Cal.
PROGENY.
Sons, 3 registered.
Daughters, 4 registered.
Quinnebasset 14757, A. R. 1653.
Record: 7637.00 lbs. milk; 380.53 lbs. butter fat.
Ramona of Los Angeles 16035, A. R. 355.
Record: 7445.30 lbs. milk; 342.37 lbs. butter fat.

Mantle 18129, A. R. 1214.
Record: 8772.23 lbs. milk; 370.30 lbs. butter fat.
Sire, Imp. Island Champion 6263, A. R.; Dam, Marguerite T. 12981, A. R. 297.
Born May 30, 1904. Bred by H. McK. Twombly, Madison, N. J.
Sold May 16, 1907 to J. A. Beidler, Willoughby, Ohio.
" Mar. 29, 1910 to O. C. Barber, Akron, Ohio.
PROGENY.
Sons, 2 registered.
Manoa 11687, A. R.
Daughters, 2 registered.
Mantilla 27463, A. R. 2234.
Record: 8241.70 lbs. milk; 370.90 lbs. butter fat.

Imp. Marais Source III 22561.
Sire, Souvenir of the Marais (R. G. A. S. 1515 P. S.); Dam, Marais Source (R. G. A. S. 2680 F. S.).
Born Mar. 20, 1905. Bred by Thomas Ogier, Island of Guernsey.
Imp. May 1, 1907 by W. D. Hoard, Fort Atkinson, Wis.
Sold Oct. 26, 1908 to Edward Salmon, Beloit, Wis.
" Nov. 15, 1910 to Earl Roberts, Oconomowoc, Wis.
PROGENY.
Sons, 2 registered.
Daughters, 2 registered.
Imp. Novelty 23944, A. R. 1271.
Record: 6781.00 lbs. milk; 361.32 lbs. butter fat.
Tranquil 25730 A, R. 1646.
Record: 5555.00 lbs. milk; 282.74 lbs. butter fat.

Margaret Darwin 12609.
Sire, Darwin 9th 2898; Dam, Lidy H. 4032.
Born Mar. 10, 1896. Bred by Sylvester Kitchen, Bloomsburg, Pa.
Owned by Sylvester Kitchen, Bloomsburg, Pa.
PROGENY.
Sons, 1 registered.
Daughters, 5 registered.
Beatrice of Orange 15273, A. R. 235.
Record: 6199.23 lbs. milk; 267.36 lbs. butter fat.
Elvira of Orange 12610, A. R. 123.
Record: 6551.48 lbs. milk; 327.36 lbs. butter fat.
Maude Estella 20390, A. R. 2451.
Record: 9119.80 lbs. milk; 373.07 lbs. butter fat.
Catherine of Edgemont 25861, A. R. 2743.
Record: 9797.00 lbs. milk; 429.87 lbs. butter fat.

Marva 2d 20260, A. R. 2260.
Record: 9402.86 lbs. milk; 421.28 lbs. butter fat.
Sire, Merion Square 10181, A. R.; Dam, Marva 15896.
Born Nov. 2, 1905. Bred by C. A. Griscom, Haverford, Pa.
Sold June 3, 1908 to Edward R. Andrews, Putney, Vt.
PROGENY.
Sons, 2 registered.
Daughters, 4 registered.
Triple Champion's Marva 30001, A. R. 2400.
Record: 9234.80 lbs. milk; 454.70 lbs. butter fat.
Re-entry: 14370.30 lbs. milk; 703.27 lbs. butter fat.
Marva of Elm-Leigh 34136, A. R. 2612.
Record: 5815.30 lbs. milk; 313.35 lbs. butter fat.

Mary Jane of Gerar 17013, A. R. 2367.
Record: 10543.50 lbs. milk; 495.05 lbs. butter fat.
Sire, Sultana's Sailor 7536; Dam, Harriet of Gerar 13388.
Born Sept. 10, 1903. Bred by E. Gittings Merryman, Cockeysville, Md.
Owned by E. Gittings Merryman, Cockeysville, Md.
Sold Apr. 8, 1913 to Est. E. Gittings Merryman, Cockeysville, Md.
" Aug. 20, 1913 to Louis McL. Merryman, Cockeysville, Md.
PROGENY.
Sons, 2 registered.
Daughters, 3 registered.
Gerar Pearl 23595, A. R. 1107.
Record: 7175.70 lbs. milk; 382.31 lbs. butter fat.
Re-entry: 8709.80 lbs. milk; 422.17 lbs. butter fat.
Re-entry: 11275.70 lbs. milk; 524.01 lbs. butter fat.
Edna of Gerar 22153, A. R. 2309.
Record: 8240.80 lbs. milk; 383.73 lbs. butter fat.

Mary Jane of Riverside 15291.
Sire, Aqua 2992; Dam, Golddrop's Echo 6657.
Born Dec. 29, 1896. Bred by J. Forsyth, Owego, N. Y.
Owned by J. Forsyth, Owego, N. Y.
PROGENY.
Daughters, 6 registered.
Adele of Riverside 15314, A. R. 956.
Record: 8371.90 lbs. milk; 375.85 lbs. butter fat.
Re-entry: 11048.50 lbs. milk; 506.88 lbs. butter fat.
Mistress Miriam of Riverside 15538, A. R. 1885.
Record: 11164.50 lbs. milk; 567.10 lbs. butter fat.

Mary Marshall 5604, A. R. 15.
Record: 8212.57 lbs. milk; 468.40 lbs. butter fat.
Sire, McQueen 1788; Dam, Miss Woodford 2447.
Born Apr. 29, 1891. Bred by Ezra Michener, Carversville, Pa.
Sold Mar. 1, 1902 to A. C. Loring, Minneapolis, Minn.
PROGENY.
Sons, 2 registered.
Jim Marshall 8280, A. R.
John Marshall 4043, 1 daughter in A. R.
Lucy Marshall 14574, A. R. 441.
Record: 7595.07 lbs. milk; 406.60 lbs. butter fat.
Daughters, 5 registered.
Mary Marshall 5th 11814, A. R. 60.
Record: 9306.30 lbs. milk; 474.50 lbs. butter fat.

Mary Nerio 15377, A. R. 1560.
Record: 13649.10 lbs. milk; 689.69 lbs. butter fat.
Sire, Nerio 6253, A. R.; Dam, Lucy Wayland 13049, A. R. 1827.
Born Apr. 21, 1902. Bred by L. F. Whitcomb, Florida, Mass.
Sold Sept. 13, 1909 to F. L. Ames, North Easton, Mass.
" June 25, 1910 to Charles H. Jones, Wellesley Farms, Mass.
PROGENY.
Sons, 4 registered.
Daughters, 5 registered.
Martha Valentine 22190, A. R. 1674.
Record: 13462.60 lbs. milk; 648.15 lbs. butter fat.
Fillmore's Mary May 34925, A. R. 2640.
Record: 8300.70 lbs. milk; 396.97 lbs. butter fat.

LIST OF GREAT PRODUCING DAMS

Imp. Masher's Minette 19679. A. R. 765.
Record: 7231.00 lbs. milk; 326.00 lbs. butter fat.
Sire, Minette's Masher (R. G. A. S. 1413 P. S.); Dam, Minette XIII (R. G. A. S. 4652 P. S.).
Born June 2, 1904. Bred by John Le Page, Island of Guernsey.
Imp. Oct. 28, 1905 by Edward T. Price, Broad Axe, Pa.
Sold May 17, 1906 to Robert & Herbert Scoville, Chapinville, Conn.
PROGENY.
Daughters, 4 registered.
France J.'s Masher's Minette 22371, A. R. 1157.
Record: 6970.20 lbs. milk; 321.71 lbs. butter fat.
Masher's Minerva 24297, A. R. 1878.
Record: 12801.20 lbs. milk; 548.79 lbs. butter fat.

Materna 1334.
Sire, Imp. Amber Chief 145; Dam, Imp. Duchesse of Geneva 847.
Born Sept. 3, 1882. Bred by N. K. Fairbank, Lake Geneva, Wis.
Owned by N. K. Fairbank, Lake Geneva, Wis.
PROGENY.
Sons, 5 registered.
Wolfram 5640, A. R.
Gov. Hoard 2061.
1 daughter in A. R., Pancha's Daughter 7346, A. R. 548.
Record: 8199.40 lbs. milk; 362.13 lbs. butter fat.
Daughters, 5 registered.
Morn 5947, A. R. 343.
Record: 7223.80 lbs. milk; 363.61 lbs. butter fat.

Maternalette 2d 6854.
Sire, Jolie Herald 1427; Dam, Maternalette 2127.
Born Sept. 17, 1892. Bred by N. K. Fairbank, Lake Geneva, Wis.
Owned by N. K. Fairbank, Lake Geneva, Wis.
PROGENY.
Sons, 2 registered.
Filius 4397, A. R.
General Blucher 5893, A. R.
Daughters, 2 registered.

Matinee 16916, A. R. 520.
Record: 9381.70 lbs. milk; 524.98 lbs. butter fat.
Sire, Wolfram 5640, A. R.; Dam, Standard's Morning Glory 12801, A. R. 358.
Born Sept. 10, 1903. Bred by N. K. Fairbank, Lake Geneva, Wis.
Owned by Fred Rietbrock, Milwaukee, Wis.
Sold Feb. 15, 1907 to Helendale Farms, Milwaukee, Wis.
PROGENY.
Sons, 2 registered.
Daughters, 4 registered.
Matin Belle 20696, A. R. 1186.
Record: 9391.10 lbs. milk; 520.05 lbs. butter fat.
Re-entry: 9999.60 lbs. milk; 556.01 lbs. butter fat.
Matinee Girl 23114, A. R. 1442.
Record: 11142.60 lbs. milk; 562.04 lbs. butter fat.
Re-entry: 11454.40 lbs. milk; 580.18 lbs. butter fat.

Maud Hopeful of Lawton 16148.
Sire, Prince Rosendale 4291, A. R.; Dam, Maud Hopeful 10758.
Born Jan. 6, 1903. Bred by C. C. Taylor, Lawton Station, N. Y.
Sold Jan. 22, 1912 to Charles Hornburg, Ira, N. Y.
PROGENY.
Sons, 4 registered.
Daughters, 4 registered.
Choice Goods 21133, A. R. 948.
Record: 7869.60 lbs. milk; 396.17 lbs. butter fat.
Miss Hopeful 18622, A. R. 1322.
Record: 7951.90 lbs. milk; 465.55 lbs. butter fat.

Maxine Elliott 10948.
Sire, Merry Christmas 3659, A. R.; Dam, Belle of Poplar Grove 7838, A. R. 177.
Born Apr. 12, 1897. Bred by David T. Brown, Mickleton, N. J.
Owned by David T. Brown, Mickleton, N. J.
PROGENY.
Daughters, 2 registered.
Maxine Elliott 2d 16461, A. R. 889.
Record: 9043.00 lbs. milk; 500.29 lbs. butter fat.
Maxine Elliott 3d 16462, A. R. 1008.
Record: 6258.30 lbs. milk; 385.37 lbs. butter fat.

May Fantine 10324.
Sire, Sir Fantine 4416, A. R.; Dam, May Bishop 8604.
Born Sept. 26, 1897. Bred by Charles L. Hill, Rosendale, Wis.
Sold Aug. 11, 1902 to W. Nicholls, Trempealeau, Wis.
PROGENY.
Daughters, 4 registered.
Countess Una 15819, A. R. 570.
Record: 7489.00 lbs. milk; 413.30 lbs. butter fat.
Re-entry: 8364.40 lbs. milk; 426.45 lbs. butter fat.
May Yeksa 13446, A. R. 114.
Record: 5884.90 lbs. milk; 285.39 lbs. butter fat.
Re-entry: 7626.30 lbs. milk; 387.02 lbs. butter fat.
Re-entry: 9717.50 lbs. milk; 469.67 lbs. butter fat.
Daughters not in A. R. but having A. R. progeny.
Vesta May 12526.

Mayflower of Woodend 16996.
Sire, Primeval 4812, A. R.; Dam, Vesta May 12526.
Born Nov. 30, 1903. Bred by A. C. Loring, Minneapolis, Minn.
Owned by A. C. Loring, Minneapolis, Minn.
PROGENY.
Sons, 4 registered.
Daughters, 4 registered.
Mayflower Marshall 24703, A. R. 1609.
Record: 7144.60 lbs. milk; 363.12 lbs. butter fat.
Mayflower of Woodend 2d 27331, A. R. 2885.
Record: 9882.00 lbs. milk; 497.49 lbs. butter fat.

May Langlois 5752.
Sire, Lilly's Prince 2205; Dam, Imp. Princess Louise Ford 1608.
Born May 26, 1891. Bred by S. L. Hoxie, South Edmeston, N. Y.
Sold Jan. 6, 1893 to J. E. Jones, East German, N. Y.
PROGENY.
Sons, 1 registered.
Big Joe of German 7979.
1 daughter in A. R., Cazenovia Pearl 19187, A. R. 732.
Record: 6833.70 lbs. milk; 325.03 lbs. butter fat.
Daughters, 5 registered.
Anona 17849, A. R. 504.
Record: 6303.80 lbs. milk; 311.46 lbs. butter fat.
Juanita Langlois 11097, A. R. 695.
Record: 8679.60 lbs. milk; 458.55 lbs. butter fat.
Neoscalette 12784, A. R. 581.
Record: 8905.20 lbs. milk; 459.97 lbs. butter fat.
Daughters not in A. R. but having A. R. progeny.
Naomi Langlois 14090.
Winona Langlois 9989.

May O'Connor 15564.
Sire, Springer, Jr., 3926; Dam, Dew Drop of Atkinson 8902.
Born Apr. 8, 1901. Bred by P. Powers, Fort Atkinson, Wis.
Owned by J. D. Powers, Fort Atkinson, Wis.
Sold Nov. 14, 1902 to W. D. Hoard, Fort Atkinson, Wis.
PROGENY.
Sons, 3 registered.
Daughters, 2 registered.
Expectation 17635, A. R. 979.
Record: 6274.30 lbs. milk; 385.16 lbs. butter fat.
Golden Girl 22425, A. R. 1092.
Record: 6190.90 lbs. milk; 332.40 lbs. butter fat.

May of Maple Grove 10104.
Sire, Dolly's Duke 3232; Dam, May of Maple Glen 4486.
Born Sept. 10, 1895. Bred by C. C. Taylor, Lawton Station, N. Y.
Owned by James Forsyth, Owego, N. Y.
Sold Apr. 1, 1896 to O. T. Gorman, Owego, N. Y.
" Apr. 10, 1899 to James Forsyth, Owego, N. Y.
PROGENY.
Sons, 2 registered.
Daughters, 4 registered.
Sister Sue of Mossgiel 17480, A. R. 270.
Record: 10622.26 lbs. milk; 582.37 lbs. butter fat.
Riverside's Maude 17847, A. R. 2768.
Record: 9155.80 lbs. milk; 490.27 lbs. butter fat.

May of St. George (R. G. A. S. 3843 P. S.)
Sire, Masher (R. G. A. S. 705 P. S.); Dam, Fairy Elf (R. G. A. S. 3152 P. S.).
Born May 2, 1895. Bred and owned by Capt. Le Cocq, St. George, Castel, Guernsey.
PROGENY.
Sons.
Harley of Chitral (R. G. A. S. 1182 P. S.), A. R.
Imp. Yenadizze 12064, A. R.
Imp. St. George's Standard 7440, 1 daughter in A. R.
Nivolette 16718, A. R. 1007.
Record: 9681.10 lbs. milk; 448.62 lbs. butter fat.

Imp. Memoria 14403.
Sire, Imp. France's Masher 2d 7248, A. R.; Dam, Zara II (R. G. A. S. 3867 P. S.).
Born Oct 25, 1900. Bred by John Le Page, Island of Guernsey.
Imp. Sept. 16, 1901 by James M. Codman, Brookline, Mass.
Sold Mar. 30, 1909 to Robert Gould Shaw 2d, Brookline, Mass.
" Nov. 22, 1909 to Milton B. Sisson, Almond, N. Y.
PROGENY.
Sons, 2 registered.
Glen Masher 8812, A. R.
Daughters, 5 registered.
Miss Livingston 29628, A. R. 2656.
Record: 7983.90 lbs. milk; 384.05 lbs. butter fat.

Mernalette 2d 14731, A. R. 346.
Record: 9396.40 lbs. milk; 485.00 lbs. butter fat.
Re-entry: 11049.60 lbs. milk; 555.38 lbs. butter fat.
Re-entry: 13235.70 lbs. milk; 664.53 lbs. butter fat.
Re-entry: 11619.80 lbs. milk; 533.19 lbs. butter fat.
Sire, Golden Morning 6708; Dam, Mernalette 5723.
Born Feb. 22, 1902. Bred by Geo. C. Hill & Son, Rosendale, Wis.
Sold May 1, 1905 to Charles L. Hill, Rosendale, Wis.
" Dec. 29, 1911 to Oglesby Coal Co., Oglesby, Ill.
" Oct. 14, 1912 to Bailey Falls Farm, Oglesby, Ill.
PROGENY.
Sons, 2 registered.
Penwyn of Rosendale 11282, A. R.
Daughters, 5 registered.
Mernie of Rosendale 18340, A. R. 658.
Record: 7009.00 lbs. milk; 326.86 lbs. butter fat.
Selmalette 30554, A. R. 2138.
Record: 7117.70 lbs. milk; 346.69 lbs. butter fat.
Bess of Sarnia 35366, A. R. 2953.
Record: 7785.40 lbs. milk; 435.44 lbs. butter fat.

Metrodora 19879, A. R. 667.
Record: 7155.80 lbs. milk; 401.67 lbs. butter fat.
Sire, Le roi Lenfestey 7751, A. R.; Dam, Lady Malena 14639, A. R. 241.
Born Jan. 27, 1904. Bred by Howard B. Tuttle, Naugatuck, Conn.
Owned by Howard B. Tuttle, Naugatuck, Conn.
PROGENY.
Daughters, 4 registered.
Frasquita 26388, A. R. 1191.
Record: 5947.10 lbs. milk; 329.83 lbs. butter fat.
Marietje 29752, A. R. 1846.
Record: 8953.60 lbs. milk; 439.20 lbs. butter fat.

Mignnone's Daughter 10479.
Sire, Glenwood 531; Dam, Imp. Mignonne of Castel 1062.
Born May 4, 1893. Bred by R. A. Borden, Schaghticoke, N. Y.
Owned by R. A. Borden, Schaghticoke, N. Y.
PROGENY.
Sons, 3 registered.
Glenwood Marshall 7140, A. R.
Daughters, 6 registered.
Inez of Applecot 15844, A. R. 453.
Record: 6247.90 lbs. milk; 376.89 lbs. butter fat.
Daughters not in A. R. but having A. R. progeny.
Miss Christmas 11642.

Imp. Milford Lassie 2nd 15257.
Sire, Crofton Brian (888 E. G. H. B.); Dam, Milford Lassie (3473 E. G. H. B.)
Born Feb. 9, 1900. Bred by Henry John Gibbs, England.
Imp. July 11, 1900 by P. H. McCormick, Bel Air, Md.
Sold in Mar., 1905 to Gerald Howatt, White Plains, N. Y.
" June 5, 1905 to Clarence Whitman, Katonah, N. Y.
" Mar. 19, 1909 to A. J. Snyder, Plumsteadville, Pa.

Sold Apr. 4, 1910 to O. N. Johnson, Appleton, Wis.
" July 22, 1910 to N. C. Bahnson, Inwood, Iowa.
PROGENY.
Sons, 3 registered.
Milford Lassie 2d's Anchor 8467, A. R.
Daughters, 7 registered.
Katonah's Lassie 23928, A. R. 2645.
Record: 8782.20 lbs. milk; 475.73 lbs. butter fat.

Millwood's Miss Chauntress 14511, A. R. 352.
Record: 8096.00 lbs. milk; 382.35 lbs. butter fat.
Sire, Squire Millwood 3689, A. R.; Dam, Miss Buttermaker 9058.
Born May 7, 1901. Bred by Est. E. F. Bowditch, Framingham, Mass.
Sold Feb. 1, 1902 to Thomas J. Davis, Lee, N. H.
" Apr. 1, 1904 to Chas. H. Jones, Boston, Mass.
PROGENY.
Sons, 2 registered.
Daughters, 2 registered.
Fillmore's Miss Chauntress 25398, A. R. 1258.
Record: 7130.93 lbs. milk; 398.33 lbs. butter fat.
Ima Nutwood 17110, A. R. 505.
Record: 9744.80 lbs. milk; 451.57 lbs. butter fat.

***Miriam II.* (*R. G. A. S. 5840 P. S.*)**
Sire, King's Champion (R. G. A. S. 984 P. S.); Dam, Dame Tulip II (R. G. A. S. 3922 P. S.).
Born Feb. 28, 1900. Bred and owned by J. Taylor, Les Merriennes, Forest, Guernsey.
PROGENY.
Daughters.
Imp. Ruth of the Isle 30266, A. R. 1446.
Record: 9216.90 lbs. milk; 469.09 lbs. butter fat.
Imp. Taylor's Kathleen 30256, A. R. 1647.
Record: 6308.70 lbs. milk; 411.05 lbs. butter fat.
Daughters not in A. R. but having A. R. progeny.
Imp. Miriam III of the Isle 31600.

Imp. Miriam of the Isle 21337.
Sire, Squire of the Houards (R. G. A. S. 1038 P. S.; Dam, Dame Tulip II (R. G. A. S. 3922 P. S.).
Born Jan. 31, 1899. Bred by Country Hospital, Island of Guernsey.
Imp. Aug. 18, 1906 by Alfred G. Lewis, Geneva, N. Y.
Sold June 9, 1910 to F. Lothrop Ames, North Easton, Mass.
PROGENY.
Sons, 4 registered.
Lord Mar 14359, A. R.
Prince Ito (R. G. A. S. 1703 P. S.), A. R.
Daughters, 2 registered.

Miss Buttermaker 9058.
Sire, Squire Millwood 3689, A. R.; Dam, Miss Bobolink, 2157.
Born Oct. 10, 1895. Bred by Est. E. F. Bowditch, Framingham, Mass.
Sold Oct. 1, 1903 to N. I. Bowditch, Framingham, Mass.
PROGENY.
Sons, 1 registered.
Sir Craftsman 7693, A. R.
Daughters, 5 registered.
Millwood's Miss Charmer 16568, A. R. 317.
Record: 7144.63 lbs. milk; 307.37 lbs. butter fat.
Millwood's Miss Chauntress 14511, A. R. 352.
Record: 8096.00 lbs. milk; 382.35 lbs. butter fat.

Miss Elsie 8165.
Sire, Optimus 1416; Dam, Dairy Queen 2d of Falmouth 3595.
Born May 18, 1891. Bred by H. H. Fay, Wood's Holl, Mass.
Sold Oct. 1, 1896 to Geo. Mixter, Hardwick, Mass.
PROGENY.
Sons, 3 registered.
Miss Elsie's Lord Hardwick 11311, A. R.
Picotte of Hardwick 7384, A. R.
Daughters, 3 registered.

Miss Lillie 14270.
Sire, Airdrie's Pride of Green Mound 4380; Dam, Little Polly 6564.
Born Mar. 21, 1898. Bred by A. E. Pelton, Deerfield, Iowa.
Sold Oct. 21, 1901 to George C. Hill & Son, Rosendale, Wis.
" Jan. 1, 1905 to Charles L. Hill, Rosendale, Wis.
" Feb. 10, 1906 to John Uno Sebenius, Duluth, Minn.
" Aug. 21, 1913 to The Jean Du Luth Co., Duluth, Minn.
" Jan. 20, 1915 to William Cable, Two Harbors, Minn.
PROGENY.
Sons, 4 registered.
His Majesty of Trianon 12227, A. R.
Daughters, 4 registered.
Anna of Rosendale 18279, A. R. 604.
Record: 5249.80 lbs. milk; 273.63 lbs. butter fat.

Miss Munroe 5769.
Sire, Dolly's Seneca Chief 2214; Dam, Satteen's Gypsy Girl 4608.
Born Apr. 28, 1891. Bred by Lucas & Vosburg, Waterloo, N. Y.
Owned by S. B. Harlow, Jr., Throopsville, N. Y.
Sold May 20, 1895 to James Forsyth, Owego, N. Y.
" June 20, 1895 to O. F. Woodward, Le Roy, N. Y.
" Apr. 1, 1897 to C. H. Toan, Perry, N. Y.
" July 23, 1899 to The Belle Vernon Farms' Dairy Co., Willoughby, Ohio
PROGENY.
Sons, 1 registered.
Daughters, 6 registered.
Belle Vernon Belle 13259, A. R. 796.
Record: 7728.35 lbs. milk; 417.17 lbs. butter fat.
Cynthia Munroe 10990, A. R. 81.
Record: 10425.40 lbs. milk; 477.64 lbs. butter fat.
Lena Munroe 16051, A. R. 963.
Record: 10130.53 lbs. milk; 543.14 lbs. butter fat.

Miss Sonsie of Haddon 18590.
Sire, King Beverly 8349; Dam, Sonsie's Pauline 13570.
Born Mar. 28, 1903. Bred by John Tyler, Salem, N. J.
Owned by E. T. Gill, Haddonfield, N. J.
Sold Mar. 17, 1905 to Alfred A. Pope, Farmington, Conn.
" Sept. 1, 1913 to Mrs. Alfred A. Pope, Farmington, Conn.
PROGENY.
Sons, 3 registered.
Vivian of Hillstead 10182, A. R.
Daughters, 4 registered.
Lalia 27093, A. R. 1659.
Record: 7247.30 lbs. milk; 435.36 lbs. butter fat.

Imp. Mobile 12514.
Sire, Jupiter 2d (280 G. H. B.); Dam, On Alderney Beauty.
Born July 10, 1894. Bred by L. Lanney, Island of Alderney.
Imp. in 1899 by Howard B. Tuttle, Naugatuck, Conn.
PROGENY.
Sons, 1 registered.
Imp. Aught of Mobile 7750, A. R.
Daughters, 1 registered.
Modita 14644, A. R. 194.
Record: 5339.20 lbs. milk; 337.70 lbs. butter fat.

Modena 11779, A. R. 67.
Record: 10628.77 lbs. milk; 580.32 lbs. butter fat.
Re-entry: 13474.83 lbs. milk; 686.47 lbs. butter fat.
Re-entry: 14011.40 lbs. milk; 728.46 lbs. butter fat.
Sire, Peter Paul 4276, A. R.; Dam, Little Rose of Raritan 10162.
Born Jan. 25, 1899. Bred by Geo. La Monte, Bound Brook, N. J.
Sold June 25, 1899 to A. J. Snyder, Plumsteadville, Pa.
" May 28, 1901 to F. L. Ames, North Easton, Mass.
PROGENY.
Sons, 4 registered.
Langwater Modenese 10032, A. R.
Modena's Yeoman of Langwater 10764, 1 daughter in A. R.
Gipinda 3d 29508, A. R. 2341.
Record: 9198.00 lbs. milk; 432.28 lbs. butter fat.
Daughters, 3 registered.
Maid of Modena 13888, A. R. 192.
Record: 8427.88 lbs. milk; 450.76 lbs. butter fat.
Re-entry: 11795.00 lbs. milk; 616.90 lbs. butter fat.

***Molly of Clairmont* (*R. G. A. S. 2979 F. S.*)**
Sire, Barberton (R. G. A. S. 1327 P. S.); Dam, Spotty, (R. G. A. S. 2453 P. S.).
Date of birth not given. Bred by Gordon Clarke, St. Andrew's, Guernsey.
Owned by A. L. P. Tostevin, Castel, Guernsey.
PROGENY.
Daughters.
Imp. Molly IV of Clairmont 28763, A. R. 2021.
Record: 8941.70 lbs. milk; 461.70 lbs. butter fat.
Imp. Molly VI of Clairmont 37507, A. R. 2946.
Record: 8044.00 lbs. milk; 379.97 lbs. butter fat.

Morn 5947, A. R. 343.
Record: 7223.80 lbs. milk; 363.61 lbs. butter fat.
Sire, Jolie Herald 1427; Dam, Materna 1334.
Born Sept. 18, 1891. Bred by N. K. Fairbank, Lake Geneva, Wis.
Sold July 10, 1903 to Fred Rietbrock, Milwaukee, Wis.
" Feb. 15, 1907 to Helendale Farms, Milwaukee, Wis.
PROGENY.
Sons, 4 registered.
Lord Roberts of Wheaton 7252, A. R.
Tristan 4183, A. R.
Daughters, 6 registered.
Standard's Morning Glory 12801, A. R. 358.
Record: 12917.00 lbs. milk; 714.01 lbs. butter fat.
Starlight of Geneva 9183, A. R. 536.
Record: 11524.10 lbs. milk; 570.32 lbs. butter fat.
Old Morn's Glory 25959, A. R. 1440.
Record: 7897.10 lbs. milk; 435.11 lbs. butter fat.
Early Morn 22081, A. R.1736.
Record: 10030.50 lbs. milk; 530.87 lbs. butter fat.

***Mota*, (*R. G. A. S. 4428 P. S.*)**
Sire, His Majesty (R. G. A. S. 952 P. S.), A. R.; Dam, May Rose of New Place (R. G. A. S. 2070 F. S.).
Born May 4, 1897. Bred and owned by A. Rougier, New Place, St. Saviour's, Guernsey.
Daughters. PROGENY.
Imp. Mota of the Isle 27533, A. R. 1197.
Record: 9227.50 lbs. milk; 425.08 lbs. butter fat.
Imp. Princess Mota of the Isle 38864, A. R. 2968.
Record: 9544.30 lbs. milk; 441.80 lbs. butter fat.

Moyra 12381, A. R. 632.
Record: 10933.01 lbs. milk; 531.25 lbs. butter fat.
Sire, Grafino 4182; Dam, Nerissola 2084.
Born Apr. 6, 1899. Bred by F. S. Gorton, Chicago, Ill.
Sold Apr. 19, 1906 to Charles H. Besly, Chicago, Ill.
" Dec. 29, 1908 to Truman W. Brophy, Ingleside, Ill.
PROGENY.
Sons, 2 registered.
Daughters, 5 registered.
Besly Farm Lady Yeksa 22752, A. R. 1065.
Record: 5340.10 lbs. milk; 262.17 lbs. butter fat.
Mary Sampson 16769, A. R. 673.
Record: 11037.60 lbs. milk; 611.68 lbs. butter fat.
Mistress Joe 14325, A. R. 535.
Record: 9878.27 lbs. milk; 493.74 lbs. butter fat.
Royana 16770, A. R. 1116.
Record: 9072.00 lbs. milk; 410.57 lbs. butter fat.
Re-entry: 10188.80 lbs. milk; 473.71 lbs. butter fat.

Mrs. Langtry 3149.
Sire, Imp. Pacific 282; Dam, Actress 646.
Born July 2, 1886. Bred by E. C. Freeman, Cornwall, Pa.
Sold May 22, 1895 to James B. Duke, Somerville, N. J.
" Sept. 15, 1899 to Bernhard Meyer, Finderne, N. J.
PROGENY.
Sons, 3 registered.
Sandbur 4382, A. R.
Daughters, 3 registered.
Misplace 7586, A. R. 465.
Record: 7728.90 lbs. milk; 393.23 lbs. butter fat.

***Muriel 12th* (*5250 E. G. H. B.*)**
Sire, Redpath 12452 E. G. H. B.); Dam, Muriel 6th (2765 E. G. H. B.).
Born Apr. 16, 1901. Bred and owned by H. Fitzwalter Plumptre, Goodnestone Park, near Dover, England.
PROGENY.
Daughters.
Imp. Muriel of Kent 32400, A. R. 1496.
Record: 6800.50 lbs. milk; 326.25 lbs. butter fat.

Re-entry: 11616.30 lbs. milk; 546.74 lbs. butter fat.
Imp. Lady Muriel of Kent 45980. A. R. 3165.
Record: 9558.20 lbs. milk; 516.66 lbs. butter fat.

My Lady Baltimore 2d 21165, A. R. 1921.
Record: 13470.50 lbs. milk; 608.76 lbs. butter fat.
Re-entry: 15424.40 lbs. milk; 713.21 lbs. butter fat.
Sire, Fernwood Lily's Son 3931, A. R.; Dam, My Lady Baltimore 7829.
Born Aug. 9, 1898. Bred by John C. Higgins, Delaware City, Del.
Owned by L. V. Axtell, Perry, Ohio.
Sold Aug. 9, 1898 to John C. Higgins, Delaware City, Del.
" Mar. 17, 1910 to O. C. Barber, Akron, Ohio.
PROGENY.
Sons, 1 registered.
Daughters, 5 registered.
Princess Baltimore 21185, A. R. 1578.
Record: 10379.70 lbs. milk; 510.30 lbs. butter fat.
Re-entry: 14954.70 lbs. milk; 658.79 lbs. butter fat.
Princess Pomara 21189, A. R. 1913.
Record: 12621.30 lbs. milk; 651.98 lbs. butter fat.
Governor's Lady Baltimore 33378, A. R. 2470.
Record: 7147.90 lbs. milk; 395.63 lbs. butter fat.

My Lady Bountiful 12617, A. R. 145.
Record: 7964.00 lbs. milk; 360.61 lbs. butter fat.
Sire, Main-Stay 3789, A. R.; Dam, Miss Holton of Haddon 9731.
Born Dec. 3, 1899. Bred by E. T. Gill, Haddonfield, N. J.
Owned by E. T. Gill, Haddonfield, N. J.
PROGENY.
Sons, 4 registered.
Glenwood's Main Stay 2d 7984, A. R.
Glenwood's Main Stay 14th 8910, A. R.
Daughters, 2 registered.
Queenie of Haddon 34494, A. R. 2500.
Record: 7986.30 lbs. milk; 377.64 lbs. butter fat.

Myrtle of Elmwood 12317.
Sire, Professor Hudson 2d 5222, A. R.; Dam, Heiress 2d 5827.
Born May 16, 1899. Bred by S. C. Hall, Kennebunk, Maine.
Sold Nov. 13, 1899 to John F. Buker, Bowdoinham, Maine.
" Feb. 16, 1912 to W. W. Marsh, Waterloo, Iowa.
" Aug. 28, 1912 to William Butterworth, Moline, Ill.
PROGENY.
Sons, 2 registered.
Daughters, 9 registered.
Myrtle's Buttercup 21094, A. R. 2337.
Record: 10772.80 lbs. milk; 477.96 lbs. butter fat.
Lady May of Bowdoin 23076, A. R. 2526.
Record: 11186.10 lbs. milk; 473.76 lbs. butter fat.
Bangor Maid 21143, A. R. 2906.
Record: 9920.30 lbs. milk; 476.01 lbs. butter fat.

Nancy H. Amherst 17873.
Sire, Jaffrey Amherst 6441, A. R.; Dam, Rita Reed 11193, A. R. 687.
Born Aug. 7, 1903. Bred by L. A. Shaw, Amherst, Mass.
Sold Apr. 1, 1905 to Harry W. Wheeler, Amherst, Mass.
" Sept. 18, 1905 to Wm. T. Porter, Dover, Mass.
PROGENY.
Daughters, 2 registered.
Silverfooted Thetis 20171, A. R. 2182.
Record: 11167.77 lbs. milk; 488.98 lbs. butter fat.
Ruth of Hildesheim 22016, A. R. 2972.
Record: 7992.20 lbs. milk; 389.53 lbs. butter fat.

Nancy Mac 11523.
Sire, "Country Gentleman" of Maryland 4881, A. R.; Dam, Deer Creek Lotta 7323.
Born Mar. 24, 1898. Bred by J. L. McCormick, Bel Air, Md.
Sold Mar. 23, 1899 to P. H. & Norval McCormick, Bel Air, Md.
" Mar. 6, 1905 to Gerald Howatt, White Plains, N. Y.
" June 5, 1905 to Clarence Whitman, Katonah, N. Y.
PROGENY.
Sons, 6 registered.
Nancy Mac's Son of Norwood 10044, A. R.
Roy of Norwood 8141, A. R.
Prince Mac of Katonah 11030, A. R.
Daughters, 5 registered.
Daughters not in A. R. but having A. R. progeny.
Nancy of Norwood 18568.

Neanie 20707, A. R. 780.
Record: 8040.90 lbs. milk; 376.59 lbs. butter fat.
Sire, Nansen 8235, A. R.; Dam, Nectar 3d 9372.
Born Aug. 18, 1905. Bred by James M. Codman, Brookline, Mass.
Sold Nov. 14, 1906 to T. W. Brophy, Ingleside, Ill.
PROGENY.
Sons, 2 registered.
Daughters, 3 registered.
May King's Neanie of Ingleside 33651, A. R. 3000.
Record: 8192.70 lbs. milk; 395.06 lbs. butter fat.
Neanie Benton of Ingleside 27897, A. R. 3003.
Record: 7929.60 lbs. milk; 360.93 lbs. butter fat.

Nectar 3d 9372.
Sire, Nathan 3161; Dam, Nectar 5528.
Born Dec. 15, 1896. Bred by James M. Codman, Brookline, Mass.
Sold Mar. 30, 1909 to Robert Gould Shaw 2d, Brookline, Mass.
PROGENY.
Sons, 5 registered.
Nerio 6253, A. R.
Daughters, 4 registered.
Neanie 20707, A. R. 780.
Record: 8040.90 lbs. milk; 376.59 lbs. butter fat.

Nectarine 13671.
Sire, Golden Sultan 5179; Dam, Short Neck 8822.
Born June 24, 1900. Bred by George La Monte, Bound Brook, N. J.
Sold Mar. 27, 1913 to W. H. Butler, Union Dale, Pa.
PROGENY.
Sons, 1 registered.
Daughters, 9 registered.
Senecta 28125, A. R. 2268.
Record: 7452.50 lbs. milk; 352.88 lbs. butter fat.
Circenette 34099, A. R. 2605.
Record: 6306.10 lbs. milk; 324.41 lbs. butter fat.

Nellie Tostevin of Mapleton 20181.
Sire, Glenwood's Main Stay 2d 7984, A. R.; Dam, Nellie Tostevin 11028.
Born Sept. 8, 1905. Bred by C. J. Tyson, Flora Dale, Pa.
Sold Mar. 22, 1910 to F. G. Benham, Canandaigua, N. Y.
" June 10, 1910 to E. D. Turner, Tippecanoe, Pa.
PROGENY.
Sons, 1 registered.
Daughters, 2 registered.
Nellie Tostevin of Mapleton 2d 26449, A. R. 1863.
Record: 11796.10 lbs. milk; 637.71 lbs. butter fat.
Nellie Tostevin of Mapleton 3d 30318, A. R. 2121.
Record: 11675.90 lbs. milk; 664.01 lbs. butter fat.

Imp. Newgrove Queen 23647, A. R. 899.
Record: 7938.50 lbs. milk; 427.87 lbs. butter fat.
Sire, Squire of the Fields (R. G. A. S. 1005 P. S.); Dam, Lack-a Daisy 2d (R. G. A. S. 2517 P. S.).
Born May 24, 1899. Bred by Mr. Bedgood, Island of Guernsey.
Imp. Oct. 22, 1907 by James H. Beirne, Oakfield, Wis.
PROGENY.
Daughters, 6 registered.
Imp. Newgrove Queen II 27175, A. R. 1352.
Record: 12710.40 lbs. milk; 639.33 lbs. butter fat.
Imp. Newgrove Queen VII 23566, A. R. 1532.
Record: 7382.90 lbs. milk; 309.46 lbs. butter fat.
Daughters not in A. R. but having A. R. progeny.
Newgrove Queen I (R. G. A. S. 5728 P. S.).

Newgrove Queen I. (R. G. A. S. 5728 P. S.)
Sire, Loyal of the Capelles (R. G. A. S. 1267 P. S.), A. R.; Dam, Imp. Newgrove Queen 23647, A. R. 899.
Born Oct. 26, 1901. Bred and owned by W. LePoidevin, St. Sampson's, Guernsey.
PROGENY.
Daughters.
Imp. Newgrove Queen IX 28506, A. R. 1923.
Record: 7359.00 lbs. milk; 375.94 lbs. butter fat.
Imp. Newgrove Queen X 37506, A. R. 2333.
Record: 6848.10 lbs. milk; 370.31 lbs. butter fat.

Imp. Newgrove Queen II 27175, A. R. 1352.
Record: 12710.40 lbs. milk; 639.33 lbs. butter fat.
Sire, Imp. Masher's Sequel 11462, A. R.; Dam, Imp. Newgrove Queen 23647, A. R. 899.
Born Dec. 17, 1903. Bred by W. LePoidevin, Island of Guernsey.
Imp. Apr. 29, 1909 by John T. Miller, Birmingham, Mich.
Sold Sept. 25, 1909 to W. T. Barbour, Birmingham, Mich.
PROGENY.
Sons, 2 registered.
Daughters, 5 registered.
Imp. Mesaba's Queen 27190, A. R. 2993.
Record: 9724.10 lbs. milk; 547.27 lbs. butter fat.
Briarbank Queen 36760, A. R. 3035.
Record: 6279.60 lbs. milk; 366.32 lbs. butter fat.

Nobska Fay 16298.
Sire, Pink's La Pierre 3923; Dam, Queen Elsie 8424.
Born July 23, 1898. Bred by George Mixter, Hardwick, Mass.
Owned by Est. Geo. Mixter, Hardwick, Mass.
PROGENY.
Sons, 1 registered.
Daughters, 6 registered.
Thirty Thousand Six Hundred Twenty Six 30626, A. R. 2477.
Record: 11948.50 lbs. milk; 480.18 lbs. butter fat.
Nobska Fay of Mixter Farm 46363, A. R. 3091.
Record: 5761.20 lbs. milk; 313.81 lbs. butter fat.

Nubiana Taylor 8095.
Sire, Boston Mary's Zach Taylor 3013; Dam, Nubiana 5895.
Born Mar. 20, 1895. Bred by Collen B. Meirs, Cream Ridge, N. J.
Sold Feb. 27, 1902 to E. T. Gill, Haddonfield, N. J.
PROGENY.
Sons, 1 registered.
Daughters, 8 registered.
Chesterbrook's Nubiana 13636, A. R. 307.
Record: 7355.10 lbs. milk; 344.59 lbs. butter fat.
Masher's Nubiana of Haddon 28931, A. R. 1525.
Record: 6562.00 lbs. milk; 281.06 lbs. butter fat.
Nubiana Taylor 2d 18184, A. R. 322.
Record: 6449.10 lbs. milk; 310.82 lbs. butter fat.
Daughters not in A. R. but having A. R. progeny.
Grace of Haddon 22614.

Nulma of the Glen 10145.
Sire, Unwin 3679; Dam, Celeste Roulette 6704.
Born Sept. 24, 1896. Bred by H. A. C. Taylor, Newport, R. I.
Owned by H. A. C. Taylor, Newport, R. I.
PROGENY.
Daughters, 3 registered.
Fernleaf of the Glen 21661, A. R. 1515.
Record: 14152.50 lbs. milk; 597.80 lbs. butter fat.
Re-entry: 15119.40 lbs. milk; 607.16 lbs. butter fat.
Water Witch of the Glen 23621, A. R. 1133.
Record: 11275.50 lbs. milk; 539.91 lbs. butter fat.

Oakwood Maria 2d 18153.
Sire, Glenwood's Sheet Anchor of Haddon 6372; Dam, Oakwood Maria 12481.
Born May 27, 1904. Bred by M. M. & E. J. Hollingsworth, Landenberg. Pa.
Sold Mar. 4, 1908 to A. W. & F. E. Fox, Waukesha, Wis.
PROGENY.
Daughters, 2 registered.
Echo of Wasteland 24447, A. R. 1479.
Record: 5806.20 lbs. milk; 271.75 lbs. butter fat.
Lemon Butter 22764, A. R. 1031.
Record: 7931.20 lbs. milk; 442.75 lbs. butter fat.

Oakwood's Wild Rose 12933.
Sire, Imp. Attalia 2387; Dam, Oakwood's Moss Rose 12932.
Born Mar. 28, 1900. Bred by Mrs. W. A. Junkin, Mercer, Pa.
Sold Sept. 7, 1900 to A. J. Snyder, Plumsteadville, Pa.
" Dec. 28, 1901 to Ira W. Grass, Levin, Pa.
PROGENY.
Sons, 3 registered.
Daughters, 6 registered.

Darthea of Hilltown 20221, A. R. 1353.
Record: 7973.30 lbs. milk; 379.98 lbs. butter fat.
Atolla of Hilltown 21292, A. R. 2339.
Record: 9670.10 lbs. milk; 450.10 lbs. butter fat.

Obasan 13017, A. R. 703.
Record: 7060.80 lbs. milk; 376.24 lbs. butter fat.
Sire, Nathan's Chap 4690, A. R.; Dam, Kiji 9611.
Born Sept. 29, 1899. Bred by E. C. Freeman, Cornwall, Pa.
Sold May 12, 1904 to Clement A. Griscom, Haverford, Pa.
" Mar. 17, 1913 to George C. Stone, Twig, Minn.
PROGENY.
Sons, 3 registered.
Daughters, 7 registered.
Antolight 14849, A. R. 400.
Record: 6309.39 lbs. milk; 354.59 lbs. butter fat.
Merisan 18997, A. R. 706.
Record: 5423.90 lbs. milk; 316.73 lbs. butter fat.
Re-entry: 8139.50 lbs. milk; 431.00 lbs. butter fat.
Daughters not in A. R. but having A. R. progeny.
Mercator 17483.

Olive of Chatham 16814.
Sire, Prince of Rural Glade 7306; Dam, Jessica of Chatham 13694.
Born Aug. 28, 1903. Bred by John I. Carter, Chatham, Pa.
Sold Sept. 16, 1903 to M. M. & E. J. Hollingsworth, Landenberg, Pa.
" May 1, 1904 to George M. White, Franklinton, N. Y.
PROGENY.
Sons, 5 registered.
Faucette's Prince 10310, A. R.
Daughters, 3 registered.
Glenwood's Junietta 32331, A. R. 3134.
Record: 11129.00 lbs. milk; 533.01 lbs. butter fat.

Olive of Richmond 15815, A. R. 218.
Record: 5168.70 lbs. milk; 282.83 lbs. butter fat.
Re-entry: 7909.00 lbs. milk; 427.69 lbs. butter fat.
Sire, King Coral 5238, A. R.; Dam, Laura Bishop 13367.
Born Dec. 29, 1900. Bred by Ben Clark, Whitewater, Wis.
Sold Mar. 1, 1903 to M. L. Welles, Rosendale, Wis.
PROGENY.
Sons, 6 registered.
Daughters, 4 registered.
Daisy of Birchwood 22176, A. R. 1033.
Record: 5049.30 lbs. milk; 260.86 lbs. butter fat.
Masher's Golden of Birchwood 32340, A. R. 2030.
Record: 7075.90 lbs. milk; 306.30 lbs. butter fat.

Olivia's Margie 16540.
Sire, Squire Nicholas 3937; Dam, Olivia of Troy 8847, A. R. 531.
Born Mar. 20, 1897. Bred by Shook Bros., Spring Mills, Pa.
Owned by Shook Bros., Spring Mills, Pa.
PROGENY.
Daughters, 4 registered.
Margie's Gertrude 28856, A. R. 1458.
Record: 7054.60 lbs. milk; 386.14 lbs. butter fat.
Margie's Bess 27467, A. R. 2533.
Record: 6474.00 lbs. milk; 350.22 lbs. butter fat.

Imp. Oneida I of the Mill 18882, A. R. 513.
Record: 8608.30 lbs. milk; 387.87 lbs. butter fat.
Sire, France's Jewel II (R. G. A. S. 1065 P. S.), A. R.; Dam, Oneida of the Mill (R. G. A. S. 2270 F. S.).
Born Apr. 14, 1900. Bred by H. A. Dorey, Island of Guernsey.
Imp. Apr. 20, 1905 by H. McK. Twombly, Madison, N. J.
Sold May 16, 1907 to Alfred G. Lewis, Geneva, N. Y.
PROGENY.
Daughters, 2 registered.
Imp. Adieno 18894, A. R. 1873.
Record: 11176.80 lbs. milk; 500.88 lbs. butter fat.
Re-entry: 13274.50 lbs. milk; 582.16 lbs. butter fat.
Indian Belle 22275, A. R. 1960.
Record: 11797.20 lbs. milk; 490.92 lbs. butter fat.

Onondaga's Bay 10868, A. R. 323.
Record: 8884.20 lbs. milk; 439.90 lbs. butter fat.
Sire, Onondaga Boy 3942, A. R.; Dam, Lady Jane Bay 7982.
Born Mar. 21, 1898. Bred by B. J. Dodge, Verona, N. Y.
Sold Feb. 12, 1902 to Wm. H. Gould, Aurora, N. Y.
PROGENY.
Sons, 4 registered.
Onondaga's Ledyard 9655, A. R.
Twang of Ledyard 14539, 1 daughter in A. R.
Trilby of Willow Brook 2d 30507, A. R. 2113.
Record: 8558.70 lbs. milk; 501.44 lbs. butter fat.
Daughters, 4 registered.
Onondaga of Ledyard 15230, A. R. 775.
Record: 6700.00 lbs. milk; 365.94 lbs. butter fat.

Orchis 10098.
Sire, Jake 5152; Dam, Koto's Cosy 8231.
Born June 6, 1897. Bred by E. W. Tillotson, Farmington, Conn.
Sold Feb. 7, 1905 to H. G. Cheney, South Manchester, Conn.
PROGENY.
Daughters, 4 registered.
Larella 17947, A. R. 2667.
Record: 7560.70 lbs. milk; 382.78 lbs. butter fat.
Orchis of Greenway 20727, A. R. 2924.
Record: 10694.80 lbs. milk; 497.07 lbs. butter fat.
Daughters not in A. R. but having A. R. progeny.
Kala 15431.

Imp. Paradocia Carteret 16720.
Sire, Our Paradox II (R. G. A. S. 1312 P. S.); Dam, Imp. Caroline Carteret 16001.
Born Apr. 27, 1903. Bred by Lord De Saumarez, Island of Guernsey.
Imp. in dam by V. Everit Macy, Ossining, N. Y.
Sold Dec. 20, 1910 to Charles Hornburg, Ira, N. Y.
" May 20, 1911 to Wm. Hiserodt, Red Creek, N. Y.
" Mar. 23, 1912 to G. S. Baggett, Memphis, N. Y.
" Jan. 9, 1913 to Joseph Heacock Co., Wyncote, Pa.
PROGENY.
Sons, 2 registered.
Daughters, 5 registered.
Governess Carteret 23128, A. R. 1604.
Record: 8623.60 lbs. milk; 400.94 lbs. butter fat.
Paradocia of Chilmark 28015, A. R. 1936.
Record: 9195.60 lbs. milk; 391.81 lbs. butter fat.

Patience of Baltimore 9607.
Sire, Deer Creek Chief 3681; Dam, Temperance 4247.
Born Nov. 5, 1896. Bred by Louis McLane, Baltimore, Md.
Sold July 7, 1903 to S. M. Shoemaker, Stevenson, Md.
PROGENY.
Sons, 2 registered.
Daughters, 5 registered.
Anton's Patience 24474, A. R. 934.
Record: 7615.80 lbs. milk; 430.15 lbs. butter fat.
Re-entry: 10358.80 lbs. milk; 572.82 lbs. butter fat.
Repose 13389, A. R. 339.
Record: 8508.16 lbs. milk; 467.52 lbs. butter fat.
Re-entry: 11073.20 lbs. milk; 596.94 lbs. butter fat.

Pauline Beaver 10166.
Sire, Peter Paul 4276, A. R.; Dam, Little Nell Beaver 8827.
Born June 20, 1897. Bred by George LaMonte, Bound Brook, N. J.
Sold June 25, 1899 to A. J. Snyder, Plumsteadville, Pa.
" June 29, 1900 to Robert Hartshorne, Highlands, N. J.
PROGENY.
Sons, 4 registered.
Ray of Portland 10740, A. R.
Daughters, 4 registered.
Zetta 12773, A. R. 488.
Record: 7799.50 lbs. milk; 425.39 lbs. butter fat.

Peach O. K. 12994, A. R. 554.
Record: 11683.50 lbs. milk; 603.64 lbs. butter fat.
Sire, O. K. 4446, A. R.; Dam, Lakeside's Select 7926.
Born Oct. 14, 1899. Bred by W. W. Parker, Albert Lea, Minn.
Sold Aug. 22, 1900 to Fred Rietbrock, Milwaukee, Wis.
" Feb. 15, 1907 to Helendale Farms, Milwaukee, Wis.
PROGENY.
Sons, 1 registered.
Guydette, Jr., 11405, A. R.
Daughters, 2 registered.
Persica 16961, A. R. 699.
Record: 10432.90 lbs. milk; 491.01 lbs. butter fat.

Pearl O. K. 12969.
Sire, O. K. 4446, A. R.; Dam, Ophir's Pearl 6937.
Born Sept. 17, 1899. Bred by W. W. Parker, Albert Lea, Minn.
Sold Aug. 22, 1900 to Fred Rietbrock, Milwaukee, Wis.
PROGENY.
Daughters, 2 registered.
Penthesilia 17625, A. R. 550.
Record: 9922.40 lbs. milk; 539.07 lbs. butter fat.
Re-entry: 12723.70 lbs. milk; 658.39 lbs. butter fat.
Yeksarose 16610, A. R. 472.
Record: 11275.50 lbs. milk; 638.49 lbs. butter fat.
Re-entry: 11710.40 lbs. milk; 678.16 lbs. butter fat.

Penthesilia 17625, A. R. 550.
Record: 9922.40 lbs. milk; 539.07 lbs. butter fat.
Re-entry: 12723.70 lbs. milk; 658.39 lbs. butter fat.
Sire, Buckthorn 4781, A. R.; Dam, Pearl O. K. 12969.
Born May 7, 1904. Bred by Fred Rietbrock, Milwaukee, Wis.
Sold Feb. 15, 1907 to Helendale Farms, Milwaukee, Wis.
PROGENY.
Sons, 3 registered.
Daughters, 3 registered.
Penthesilia 2d 24745, A. R. 1443.
Record: 10824.50 lbs. milk; 512.20 lbs. butter fat.
Yekas's Pearl 21441, A. R. 1262.
Record: 10777.70 lbs. milk; 502.61 lbs. butter fat.

Phoebe of Charlton 15385.
Sire, Don Roderick 858; Dam, Fleurdilla 4296.
Born Mar. 29, 1887. Bred by R. Hallowell, Hagaman, N. Y.
Sold Sept. 1, 1898 to John L. Fort, Galway, N. Y.
" Sept. 8, 1898 to Cary Lasher, Ballston Spa, N. Y.
PROGENY.
Daughters, 4 registered.
Maud S. of Hop City L. 19830, A. R. 693.
Record: 9662.30 lbs. milk; 416.49 lbs. butter fat.
Phoebe of Charlton 2d 15400, A. R. 244.
Record: 8543.80 lbs. milk; 447.31 lbs. butter fat.

Phoebe of Charlton 2d 15400, A. R. 244.
Record: 8543.80 lbs. milk; 447.31 lbs. butter fat.
Sire, Goldemar 2419; Dam, Phoebe of Charlton 15385.
Born Mar. 29, 1894. Bred by R. Hallowell, West Charlton, N. Y.
Sold May 13, 1899 to Cary Lasher, Ballston Spa, N. Y.
" Sept. 9, 1902 to G. B. Tallman, Perry, N. Y.
" June 4, 1906 to James P. McDonald, Knoxville, Tenn.
PROGENY.
Daughters, 2 registered.
Florence of Hop City L. 15445, A. R. 121.
Record: 7534.20 lbs. milk; 391.19 lbs. butter fat.
Roxy of Hop City L. 15446, A. R. 363.
Record: 6777.20 lbs. milk; 315.79 lbs. butter fat.

Phyllis D. 3594.
Sire, Sir Champion XV 509; Dam, Phyllis S. 519.
Born Aug. 20, 1887. Bred by Wm. B. Harvey, West Grove, Pa.
Owned by E. T. Bradway, Woodbury, N. J.
Sold Sept. 12, 1887 to S. J. Du Bois, Daretown, N. J.
PROGENY.
Sons, 1 registered.
Daughters, 9 registered.
Alphea of Fernwood 10336, A. R. 129.
Record: 6781.25 lbs. milk; 378.66 lbs. butter fat.
Re-entry: 8716.50 lbs. milk; 460.09 lbs. butter fat.
Corena of Fernwood 14474, A. R. 305.
Record: 6485.70 lbs. milk; 365.83 lbs. butter fat.
Fantine of Fernwood 9461, A. R. 93.
Record: 8442.76 lbs. milk; 403.52 lbs. butter fat.
Daughters not in A. R. but having A. R. progeny.
Phyllida D. 4853.

Polly II. R. A. A. S. 343 F. S.)
Sire, On Alderney; Dam, On Alderney.

Born in Aug., 1897. Bred and owned by C. F. Tourgis, Les Chevaliers, Alderney.

PROGENY.

Sons.
Prince Rupert (R. A. A. S. 62 P. S.), A. R.
Daughters.
Imp. Ambrosia of Anna Dean Farm 46737, A. R. 3097.
Record: 8278.70 lbs. milk; 426.64 lbs. butter fat.

Polly Des Prevosts I. (R. G. A. S. 4065 P. S.)
Sire, His Majesty (R. G. A. S. 952 P. S.); Dam, Polly des Prevosts (R. G A. S. 2018 F. S.).
Born Feb. 2, 1897. Bred by W. LeRuez, Les Prevosts, St. Saviour's, Guernsey.
Owned by A. LeRuez, Les Prevosts, St. Saviour's, Guernsey.

PROGENY.

Daughters.
Imp. Le Ruez's Daisy 22705, A. R. 1080.
Record: 10087.95 lbs. milk; 437.40 lbs. butter fat.
Imp. Ninette of the Prevosts 22713, A. R. 879.
Record: 7880.33 lbs. milk; 442.12 lbs. butter fat.
Re-entry: 11907.30 lbs. milk; 646.21 lbs. butter fat.

Imp. Pretoria 14443, A. R. 73.
Record: 11528.84 lbs. milk; 595.35 lbs. butter fat.
Sire, Moderator (R. G. A. S. 1051 P. S.), A. R.; Dam, May Lady III (R. G. A. S. 2461 P. S.).
Born Jan. 12, 1898. Bred by G. J. Browning, Island of Guernsey.
Imp. Sept. 16, 1901 by H. McK. Twombly, Madison, N. J.
Sold May 30, 1907 to J. L. Hope, Madison, N. J.

PROGENY.

Sons, 3 registered.
Pretor 9316, A. R.
Pretoria's Sheet Anchor of Florham 9848, A. R.
Preeminent 11690, 1 daughter in A. R.
Beldame 4th 31151, A. R. 2059.
Record: 10056.28 lbs. milk; 451.88 lbs. butter fat.
Daughters, 3 registered.
Imp. Pretoria 2d 14444, A. R. 205.
Record: 6980.15 lbs. milk; 379.87 lbs. butter fat.

Pride of Birth 18443, A. R. 641.
Record: 7890.59 lbs. milk; 362.97 lbs. butter fat.
Sire, Rutila's Sheet Anchor 5701, A. R.; Dam, Imp. Pride of Home 14447, A. R. 56.
Born Sept. 6, 1904. Bred by H. McK. Twombly, Madison, N. J.
Owned by J. L. Hope, Madison, N. J.
Sold May 16, 1907 to O. A. Turner, Cambridge, Md.
" July 14, 1909 to J. L. Hope, Madison, N. J.
" Oct. 11, 1909 to F. Lothrop Ames, North Easton, Mass.

PROGENY.

Daughters, 5 registered.
Pride of Castle Haven 25981, A. R. 1564.
Record: 8018.15 lbs. milk; 405.48 lbs. butter fat.
Re-entry: 9429.20 lbs. milk; 471.67 lbs. butter fat.
Pride of Place 22284, A. R. 1791.
Record: 10035.50 lbs. milk; 531.26 lbs. butter fat.
Langwater Suffragette 29730, A. R. 2346.
Record: 8537.40 lbs. milk; 416.69 lbs. butter fat.

Imp. Pride of Home 14447, A. R. 56.
Record: 11450.60 lbs. milk; 534.26 lbs. butter fat.
Sire, Meridian (R. G. A. S. 735 P. S.); Dam, Hopewell (R. G. A. S. 1644 F. S.)
Born Jan. 30, 1894. Bred by Mrs. Le Patourel, Island of Guernsey.
Imp. Sept. 16, 1901 by H. McK. Twombly, Madison, N. J.
Sold July 4, 1904 to J. L. Hope, Madison, N. J.
" May 16, 1907 to O. A. Turner, Cambridge, Md.
" July 14, 1909 to J. L. Hope, Madison, N. J.

PROGENY.

Sons, 2 registered.
Daughters, 4 registered.
Florham Pride 20153, A. R. 932.
Record: 10860.60 lbs. milk; 591.85 lbs. butter fat.
Re-entry: 13352.60 lbs. milk; 626.03 lbs. butter fat.
Pride of Birth 18443, A. R. 641.
Record: 7890.59 lbs. milk; 362.97 lbs. butter fat.
Re-entry: 12943.50 lbs. milk; 641.12 lbs. butter fat.
Pride's May Rose 25023, A. R. 1213
Record: 8729.80 lbs. milk; 367.31 lbs. butter fat.
Imp. Sweet Home 15751, A. R. 741.
Record: 8211.50 lbs. milk; 373.92 lbs. butter fat.

Pride of Maplehurst 10070, A. R. 25.
Record: 9053.70 lbs. milk; 446.52 lbs. butter fat.
Sire, Solomon F. 2d 3951, A. R.; Dam, Buttercup of Maplehurst 8994, A. R. 27.
Born, May 24, 1897. Bred by J. E. Middaugh, Scio, N. Y.
Sold May 16, 1899 to G. B. Tallman, Perry, N. Y.
" June 27, 1902 to A. C. Loring, Minneapolis, Minn.

PROGENY.

Sons, 2 registered.
Daughters, 3 registered.
Katrina of Elm Place 14198, A. R. 293.
Record: 7123.70 lbs. milk; 364.75 lbs. butter fat.
Picture of Elm Place 14279, A. R. 84.
Record: 8648.40 lbs. milk; 393.60 lbs. butter fat.
Pride of Woodend 22579, A. R. 1250.
Record: 6085.00 lbs. milk; 334.21 lbs. butter fat.

Primrose I. (R. A. A. S. 418 F. S.)
Sire, On Alderney; Dam, Judy (R. A. A. S. 416 F. S.).
Born May 4, 1901. Bred and owned by W. Mignot, Rose Farm, Alderney.

PROGENY.

Daughters.
Imp. Freedom's Primrose 33096, A. R. 2186.
Record: 8311.70 lbs. milk; 465.19 lbs. butter fat.
Imp. Primrose of Sarnia 35615, A. R. 2352.
Record: 5445.70 lbs. milk; 312.58 lbs. butter fat.

Primrosedale 8606, A. R. 113.
Record: 7754.90 lbs. milk; 380.41 lbs. butter fat.
Re-entry: 10914.90 lbs. milk; 576.75 lbs. butter fat.
Re-entry: 10045.50 lbs. milk; 489.59 lbs. butter fat.
Sire, Benjamin 1931, A. R.; Dam, Fair Lad's Primrose 3244.
Born Oct. 14, 1895. Bred by George C. Hill & Son, Rosendale, Wis.
Sold Aug. 6, 1897 to S. M. Stephenson, Menominee, Mich.
" Nov. 6, 1901 to Christ Muth, Manitowoc, Wis.
" Mar. 26, 1902 to Charles L. Hill, Rosendale, Wis.

PROGENY.

Sons, 5 registered.
King of Pine Hill 7596, A. R.
Golden Dale 9870, 1 daughter in A. R.
Holliston Victoria's Glenwood 27592, A. R. 1865.
Record: 7426.47 lbs. milk; 373.02 lbs. butter fat.
Daughters, 5 registered.
Primrosedale 2d 14360, A. R. 115.
Record: 6550.10 lbs. milk; 286.90 lbs. butter fat.
Re-entry: 10937.80 lbs. milk; 490.60 lbs. butter fat.
Re-entry: 12897.40 lbs. milk; 525.34 lbs. butter fat.
Primrosedale 3d 14823, A. R. 304.
Record: 6684.30 lbs. milk; 306.36 lbs. butter fat.
Re-entry: 8630.00 lbs. milk; 414.11 lbs. butter fat.
Primrosedale 5th 30557, A. R. 2052.
Record: 6186.50 lbs. milk; 339.51 lbs. butter fat.
Re-entry: 7631.60 lbs. milk; 424.92 lbs. butter fat.
Primrosedale 6th 35365, A. R. 2870.
Record: 7120.50 lbs. milk; 374.76 lbs. butter fat.

Primrosedale 3d 14823, A. R. 304.
Record: 6684.30 lbs. milk; 306.36 lbs. butter fat.
Re-entry: 8630.00 lbs. milk; 414.11 lbs. butter fat.
Sire, King of Pine Hill 7596, A. R.; Dam, Primrosedale 8606, A. R. 113.
Born Mar. 2, 1902. Bred by S. M. Stephenson, Menominee, Mich.
Owned by Christ Muth, Manitowoc, Wis.
Sold Feb. 24, 1903 to M. L. Welles, Rosendale, Wis.

PROGENY.

Sons, 3 registered.
Daughters, 4 registered.
Dot of Birchwood 21244, A. R. 1082.
Record: 7226.40 lbs. milk; 375.09 lbs. butter fat.
Emma of Birchwood 22178, A. R. 1068.
Record: 6221.80 lbs. milk; 307.21 lbs. butter fat.
Jessie May of Birchwood 18481, A. R. 560.
Record: 7171.40 lbs. milk; 299.62 lbs. butter fat.

Primrose Des Provosts (R. G. A. S. 2937 F. S.)
Sire, Ransom III (R. G. A. S. 348 P. S.); Dam, Primrose.
Born Feb. 19, 1902. Bred by Alfred Mauger, Les Prevosts, St. Saviour's, Guernsey.
Owned by T. Le Patourel, Les Prevosts, St. Saviour's, Guernsey.

PROGENY.

Daughters.
Imp. Primrose des Prevosts III 28236, A. R. 1280.
Record: 6343.29 lbs. milk; 313.04 lb.s butter fat.
Imp. Primrose of the Prevosts II 22706, A. R. 938.
Record: 9266.01 lbs. milk; 639.21 lbs. butter fat.

Primrose of Salem 12524, A. R. 216.
Record: 8862.50 lbs. milk; 500.63 lbs. butter fat.
Sire, Sir Fantine 4416, A. R.; Dam, Primrose's Tricksey 7236, A. R. 2.
Born Jan. 14, 1900. Bred by Geo. C. Hill & Son, Rosendale, Wis.
Sold Mar. 13, 1900 to H. D. Griswold, West Salem, Wis.

PROGENY.

Sons, 4 registered.
Daughters, 2 registered.
Endymion's Primrose 23795, A. R. 1229.
Record: 7134.60 lbs. milk; 394.42 lbs. butter fat.
Re-entry: 12214.00 lbs. milk; 656.71 lbs. butter fat.
Star of Snowdoun 17271, A. R. 1040.
Record: 9022.55 lbs. milk; 453.79 lbs. butter fat.
Re-entry: 10438.60 lbs. milk; 555.02 lbs. butter fat.

Imp. Primrose of the Gree 28518.
Sire, Loyal of the Bordages (R. G. A. S. 1133 P. S.); Dam, Primrose du Gree (R. G. A. S. 2277 F. S.).
Born Apr. 7, 1900. Bred by Thomas Langlois, Island of Guernsey.
Imp. Aug. 13, 1909 by O. C. Barber, Akron, Ohio.

PROGENY.

Sons, 4 registered.
Imp. The Conqueror II 15323, A. R.
Imp. The Conqueror III 19815, A. R.
Daughters, 2 registered.

Primrose's Tricksey 7236, A. R. 2.
Record: 9277.00 lbs. milk; 508.00 lbs. butter fat.
Sire, Benjamin 1931, A. R.; Dam, Fair Lad's Primrose 3244.
Born Sept. 10, 1893. Bred by A. F. Burk, Whitewater, Wis.
Sold Dec. 20, 1893 to Geo. C. Hill & Son, Rosendale, Wis.
" May 1, 1905 to Charles L. Hill, Rosendale, Wis.

PROGENY.

Sons, 4 registered.
Primative 4909, A. R.
Sir Primrose 5528, A. R.
Daughters, 2 registered.
Primrose of Salem 12524, A. R. 216.
Record: 8862.50 lbs. milk; 500.63 lbs. butter fat.

Imp. Primula des Friquets 4978.
Sire, Rufus 3d (R. G. A. S. 453 P. S.); Dam, Primula des Friquets (3494 G. H. B.).
Born May 15, 1889. Bred by George Mauger, Island of Guernsey.
Imp. Feb. 1890 by Samuel C. Kent, West Grove, Pa.
Sold Aug. 24, 1891 to Ignatius D. Blunt, Goshen, Md.
" Oct. 1, 1891 to John Tyler, Jr., Greenwich, N. J.

PROGENY.

Sons, 3 registered.
Madison Des Friquets 6400, A. R.
Daughters, 3 registered.
Elberon of Fairview 8907, A. R. 303.
Record: 8910.40 lbs. milk; 455.21 lbs. butter fat.

Imp. Princeps of Spotswood 16503.
Sire, France's Jewel II (R. G. A. S. 1065 P. S.), A. R.; Dam, Princeps (R. G. A. S. 2082 F. S.).
Born Feb. 27, 1900. Bred by P. D. Ozanne, Island of Guernsey.
Imp. July 4, 1903 by Edward T. Price, Broad Axe, Pa.
Sold Jan. 1, 1904 to William Flinn, Pittsburg, Pa.

PROGENY.

Sons, 4 registered.
Imp. Beechwood's Pride 9550, A. R.
Francis of Beechwood 12248, A. R.
Daughters, 1 registered.

Imp. Princess Aimable 36294.
On Guernsey Aimable V (R. G. A. S. 4365 P. S.).

Sire, Sly of the Bordages (R. G. A. S. 988 P. S.).
Dam, Aimable (R. G. A. S. 1909 F. S.).
Born Feb. 18, 1898. Bred by J. A. N. Laine, Island of Guernsey.
Imp. July 13, 1911 by F. B. Buckley, Schaghticoke, N. Y.
PROGENY.
Daughters, 4 registered.
Imp. Aimable IV of the Vauquiedor 25580, A. R. 1339.
Record: 5467.00 lbs. milk; 336.08 lbs. butter fat.
Imp. Aimable VII of the Vauquiedor 22681, A. R. 1252.
Record: 6552.50 lbs. milk; 308.71 lbs. butter fat.

Princess Baltimore 21185, A. R. 1578.
Record: 10379.70 lbs. milk; 510.30 lbs. butter fat.
Re-entry: 14954.70 lbs. milk; 658.79 lbs. butter fat.
Sire, Pomara's Fernwood Boy 9621, A. R.; Dam, My Lady Baltimore 2d 21165, A. R. 1921.
Born June 17, 1903. Bred by John C. Higgins, Delaware City, Del.
Sold Mar. 17, 1910 to O. C. Barber, Akron, Ohio.
PROGENY.
Sons, 3 registered.
Daughters, 3 registered.
Susan Chene 30469, A. R. 1925.
Record: 8101.50 lbs. milk; 414.96 lbs. butter fat.
Re-entry: 11962.40 lbs. milk; 620.68 lbs. butter fat.
Princess of the Chene 30461, A. R. 2438.
Record: 11033.10 lbs. milk; 524.41 lbs. butter fat.
Re-entry: 14573.30 lbs. milk; 739.33 lbs. butter fat.

Princess Corinna 21531, A. R. 2540.
Record: 10288.00 lbs. milk; 449.53 lbs. butter fat.
Sire, Belle-Vernon's Jeweller 9306, A. R.; Dam, Corinna White 17381, A. R. 815.
Born Feb. 26, 1906. Bred by J. A. Beidler, Willoughby, Ohio.
Owned by Est. J. A. Beidler, Willoughby, Ohio.
Sold Nov. 18, 1912 to O. C. Barber, Akron, Ohio.
PROGENY.
Sons, 1 registered.
Daughters, 3 registered.
Princess Corinna 2d 25991, A. R. 1511.
Record: 7557.60 lbs. milk; 394.88 lbs. butter fat.
Re-entry: 8487.20 lbs. milk; 452.26 lbs. butter fat.
Princess Corinna 3d 29987, A. R. 2473.
Record: 9284.94 lbs. milk; 462.20 lbs. butter fat.

Princess Ida 4284.
Sire, La Grange 1589; Dam, Imp. Boston Princess 813.
Born Nov. 21, 1888. Bred by P. H. Christie, Clove, N. Y.
Sold May 10, 1897 to Howard B. Tuttle, Naugatuck, Conn.
PROGENY.
Sons, 2 registered.
Prince Idan 5955.
1 daughter in A. R., Lorna Lenfestey 14666, A. R. 240.
Record: 7167.10 lbs. milk; 347.19 lbs. butter fat.
Daughters, 5 registered.
Princesse Idalia 14990, A. R. 348.
Record: 6986.50 lbs. milk; 341.40 lbs. butter fat.
Princess Inez 8618, A. R. 572.
Record: 8551.10 lbs. milk; 370.06 lbs. butter fat.

Princess Emeranda 14349, A. R. 2491.
Record: 9679.20 lbs. milk; 469.08 lbs. butter fat.
Sire, Prince of Chesterbrook 2d 5807; Dam, Lady Emeranda 12117.
Born Feb. 27, 1901. Bred by Manly Drennen, Elkton, Md.
Sold Dec. 23, 1901 to A. J. Cullen, Elkview, Pa.
PROGENY.
Sons, 2 registered.
Daughters, 7 registered.
Mary M. of Elkview 30327, A. R. 2239.
Record: 8160.30 lbs. milk; 363.94 lbs. butter fat.
Meranda L. 31216, A. R. 2237.
Record: 7041.00 lbs. milk; 345.29 lbs. butter fat.
Fannie F. of Elkview 20806, A. R. 2492.
Record: 8608.40 lbs. milk; 432.07 lbs. butter fat.

Princess Helena V. (R. G. A. S. 4559 P. S.).
Sire, Squire of the Fields (R. G. A. S. 1005 P. S.); Dam, Princess Helena IV (R. G. A. S. 4433 P. S.).
Born Feb. 25, 1899. Bred and owned by N. Cohu, Martin's, St. Sampson's, Guernsey.
PROGENY.
Daughters.
Imp. Princess Helena VI 16512, A. R. 354.
Record: 7089.75 lbs. milk; 354.00 lbs. butter fat.
Imp. Princess Helena VIII 28354, A. R. 1583.
Record: 8207.40 lbs. milk; 350.12 lbs. butter fat.
Re-entry: 9783.30 lbs. milk; 409.55 lbs. butter fat.

Imp. Princess Lily 20042.
Sire, Sly of the Bordages I (R. G. A. S. 1110 P. S.); Dam, Imp. Princess of Lilyvale 15173.
Born Jan. 18, 1900. Bred by J. Elliott, Island of Guernsey.
Imp. Oct. 2, 1905 by E. W. Oglebay, Elm Grove, W. Va.
PROGENY.
Sons, 1 registered.
Daughters, 7 registered.
Imp. Princess Lily 2d 20555, A. R. 1988.
Record: 8511.20 lbs. milk; 425.93 lbs. butter fat.
Aimable's Lily of Waddington 29819, A. R. 2100.
Record: 7107.00 lbs. milk; 417.07 lbs. butter fat.
Marshall's Princess 22786, A. R. 2553.
Record: 9649.00 lbs. milk; 489.43 lbs. butter fat.

Princess Madge of Homestead 12442, A. R. 836.
Record: 9444.90 lbs. milk; 475.40 lbs. butter fat.
Sire, Curraghmore 4309, A R.; Dam, Princess Marjery 6311.
Born July 16, 1899. Bred by J. L. Fisher, Philadelphia, Pa.
Owned by L. V. Axtell, Perry, Ohio.
Sold May 27, 1901 to J. Edwin Webster, Bel Air, Md.
" Nov. 13, 1905 to Gerald Howatt, White Plains, N. Y.
" Nov. 14, 1905 to Gage E. Tarbell, Smithville Flats, N. Y.
PROGENY.
Sons, 1 registered.
Daughters, 3 registered.
Olga of Ingleside 19836, A. R. 678.
Record: 8177.00 lbs. milk; 370.86 lbs. butter fat.
Re-entry: 11155.70 lbs. milk; 515.67 lbs. butter fat.
Princess Madge of Tarbell Farms 20219, A. R. 871.
Record: 7341.90 lbs. milk; 391.28 lbs. butter fat.
Rachel of Ingleside 19838, A. R. 1067.
Record: 7974.50 lbs. milk; 399.83 lbs. butter fat.

Princess of Elkton 3d 20805.
Sire, Mac La Beaux 7645; Dam, Princess of Elkton 14346.
Born Feb. 26, 1903. Bred by A. J. Cullen, Elkview, Pa.
Owned by A. J. Cullen, Elkview, Pa.
PROGENY.
Daughters, 3 registered.
Alberta of Elkview 25829, A. R. 1247.
Record: 5954.10 lbs. milk; 311.76 lbs. butter fat.
Martha W. of Elkview 25828, A. R. 1610.
Record: 6163.30 lbs. milk; 351.67 lbs. butter fat.
Daughters not in A. R. but having A. R. progeny.
Idella of Elkview 25827.

Imp. Princess of the Ville-au-Roi 39554.
Sire, Sly of the Bordages I (R. G. A. S. 1110 P. S.); Dam, Princess of the Frances (R. G. A. S. 2729 F. S.).
Born July 29, 1902. Bred by T. Vidamour, Island of Guernsey.
Imp. Mar. 29, 1912 by W. W. Marsh, Waterloo, Iowa.
PROGENY.
Daughters, 3 registered.
Imp. Princess I of the Ville-au-Roi 23654, A. R. 1182.
Record: 6762.20 lbs. milk; 392.74 lbs. butter fat.
Imp. Princess II of the Ville-au-Roi 37739, A. R. 2258.
Record: 8913.10 lbs. milk; 464.72 lbs. butter fat.
Re-entry: 11384.70 lbs. milk; 601.00 lbs. butter fat.

Princess Pomara 21189, A. R. 1913.
Record: 12621.30 lbs. milk; 651.98 lbs. butter fat.
Re-entry: 14954.70 lbs. milk; 658.79 lbs. butter fat.
Sire, Pomara's Fernwood Boy 9621, A. R.; Dam, My Lady Baltimore 2d 21165, A. R. 1921.
Born Apr. 23, 1904. Bred by John C. Higgins, Delaware City, Del.
Sold Mar. 17, 1910 to O. C. Barber, Akron, Ohio.
PROGENY.
Sons, 1 registered.
Daughters, 4 registered.
Governor's Princess Pomara 32094, A. R. 2729.
Record: 9033.40 lbs. milk; 518.96 lbs. butter fat.
Julie of the Chene 30460, A. R. 2752.
Record: 15174.20 lbs. milk; 827.26 lbs. butter fat.

Princess Reed 14350.
Sire, Prince of Chesterbrook 2d 5807; Dam, Lady Reed 12118.
Born Feb. 23, 1901. Bred by Manly Drennen, Elkton, Md.
Sold Dec. 23, 1901 to Walter B. Scarborough, Pleasant Hill, Md.
" Oct. 31, 1910 to Bayard Murray, Newark, Del.
" Apr. 12, 1914 to Delaware College, Newark, Del.
PROGENY.
Sons, 4 registered.
Daughters, 5 registered.
Glen Golden 26607, A. R. 1412.
Record: 5433.40 lbs. milk; 318.03 lbs. butter fat.
Golden Glenwood's Queen 26848, A. R. 1556.
Record: 6973.20 lbs. milk; 419.98 lbs. butter fat.

Imp. Princess Rhea 15479, A. R. 59.
Record: 14009.89 lbs. milk; 775.69 lbs. butter fat.
Sire, Alexander the Great (R. G. A. S. 706 P. S.); Dam, Rhea 5th (R. G. A. S. 1996 P. S.).
Born Dec. 26, 1893. Bred by J. Davey, Island of Guernsey.
Imp. Sept. 29, 1902 by F. Lothrop Ames, North Easton, Mass.
PROGENY.
Sons, 4 registered.
Langwater Strongheart 10308, A. R.
Langwater Dictator 15068, A. R.
Freedom Sly (1374 E. G. H. B.), 1 daughter in A. R.
Imp. Miss Ovid 15481, A. R. 353.
Record: 7936.00 lbs. milk; 388.12 lbs. butter fat.
Daughters, 5 registered.
Imp. Princess Rhea 2d 16090, A. R. 433.
Record: 7073.83 lbs. milk; 393.06 lbs. butter fat.
Daughters not in A. R. but having A. R. progeny.
Princess Rhea 3d 21331.

Imp. Princess Rhea 2d 16090, A. R. 433.
Record: 7073.83 lbs. milk; 393.06 lbs. butter fat.
Sire, Roland of the West (1418 E. G. H. B.); Dam, Imp. Princess Rhea 15479 A. R. 59.
Born Apr. 5, 1903. Bred by Mrs. Fownes, Weston Bampfylde, Somerset, England.
Imp. in dam by F. Lothrop Ames, North Easton, Mass.
Sold Aug. 25, 1908 to Mrs. Thomas Ewing, Jr., Yonkers, N. Y.
PROGENY.
Sons, 2 registered.
Rhea's King of the May 14368, A. R.
Langwater King of the May 12999, 1 daughter in A. R.
Holliston Gaiety's Glenwood 31100, A. R. 2195.
Record: 7322.20 lbs. milk; 398.62 lbs. butter fat.
Daughters, 2 registered.
Langwater Princess 22138, A. R. 1044.
Record: 12280.50 lbs. milk; 651.19 lbs. butter fat.

Princess Select of Muster Hill 2d 18844.
Sire, Sir Galahad 6254, A. R.; Dam, Princess Select of Muster Hill, 14805.
Born Sept. 23, 1901. Bred by Francis Shaw, Wayland, Mass.
Owned by Francis Shaw, Wayland, Mass.
PROGENY.
Daughters, 5 registered.
Sir Galahad's Princess 20461, A. R. 878.
Record: 7067.42 lbs. milk; 365.11 lbs. butter fat.
Re-entry: 7263.43 lbs. milk; 392.30 lbs. butter fat.
Re-entry: 9763.70 lbs. milk; 507.17 lbs. butter fat.
Sir Galahad's Select 22987, A. R. 1358.
Record: 6998.00 lbs. milk; 326.82 lbs. butter fat.

Proda of Burnside 14229, A. R. 55.
Record: 8115.17 lbs. milk; 459.59 lbs. butter fat.
Sire, Sheet Anchor 2d 4149, A. R.; Dam, Procris of Paxtang 8722, A. R. 14.
Born Apr. 20, 1899. Bred by I. S. Wilhelm, Harrisburg, Pa.
Owned by S. M. Shoemaker, Stevenson, Md.

PROGENY.
Sons, 1 registered.
Daughters, 2 registered.
May Day's Proda 24796, A. R. 907.
Record: 8024.60 lbs. milk; 378.94 lbs. butter fat.
Procida 21914, A. R. 751.
Record: 8592.60 lbs. milk; 421.89 lbs. butter fat.

Quail 14115, A. R. 471.
Record: 8116.02 lbs. milk; 411.56 lbs. butter fat.
Sire, Sir Fanchaw 5031; Dam, Quartz 4th 9146, A. R. 563.
Born June 23, 1901. Bred by Robert W. Lord, Boston, Mass.
Sold May 23, 1908 to William F. Fretz, Pipersville, Pa.
PROGENY.
Sons, 3 registered.
Daughters, 5 registered.
Quail of Fritzlyn 25948, A. R. 1561.
Record: 8176.50 lbs. milk; 363.25 lbs. butter fat.
Quality of the Elms 18642, A. R. 648.
Record: 5809.70 lbs. milk; 303.80 lbs. butter fat.

Quaker Lady of Pencoyd 18656.
Sire, Nathan's Chap 4690, A. R.; Dam, Misplace 7586, A. R. 465.
Born July 30, 1904. Bred by E. C. Freeman, Cornwall, Pa.
Owned by T. W. & I. W. Roberts, Bala, Pa.
PROGENY.
Sons, 1 registered.
Daughters, 3 registered.
Golden Lady of Pencoyd 22223, A. R. 1072.
Record: 7844.70 lbs. milk; 388.81 lbs. butter fat.
Quaker Maid of Pencoyd 24233, A. R. 1466.
Record: 9825.80 lbs. milk; 505.82 lbs. butter fat.
Re-entry: 10425.90 lbs. milk; 537.94 lbs. butter fat.

Queen Fay 19712.
Sire, Lord Hardwick 2d 5981, A. R.; Dam, Long Queen 2d 8191.
Born Oct. 8, 1901. Bred by George Mixter, Hardwick, Mass.
Sold Mar. 25, 1912 to R. F. Parker, Westboro, Mass.
" Oct. 30, 1912 to Charles H. Divoll, Leominster, Mass.
PROGENY.
Sons, 1 registered.
Daughters, 4 registered.
Princess Fay of Hardwick 26495, A. R. 2005.
Record: 10030.50 lbs. milk; 497.10 lbs. butter fat.
Queen Fay of Mixter Farm 44372, A. R. 2739.
Record: 8016.10 lbs. milk; 366.90 lbs. butter fat.
Thirty Thousand Six Hundred Eighty Five 30685, A. R. 3088.
Record: 11394.90 lbs. milk; 528.73 lbs. butter fat.

Queen Isabella 3d's Daughter 18754.
Sire, Lord Yeksa 6451, A. R.; Dam, Queen Isabella 3d 13288.
Born Apr. 26, 1904. Bred by James H. Beirne, Oakfield, Wis.
Sold Mar. 11, 1905 to John H. Williams, Waukesha, Wis.
PROGENY.
Daughters, 2 registered.
Park's Isabella 24019, A. R. 1388.
Record: 8061.10 lbs. milk; 389.37 lbs. butter fat.
Park's Yeksa Queen 21602, A. R. 1809.
Record: 8995.00 lbs. milk; 433.61 lbs. butter fat.

Queen of Fairview 8261, A. R. 77.
Record: 6645.53 lbs. milk; 382.14 lbs. butter fat.
Sire, Henry 1st 2224; Dam, Sonsie of Paulsdale 3123.
Born Apr. 18, 1895. Bred by John Tyler, Jr., Greenwich, N. J.
Sold Aug. 16, 1895 to Jonathan H. Fogg, Salem, N. J.
" Feb. 28, 1902 to Ezra Michener, Carversville, Pa.
" Apr. 5, 1904 to L. P. Hurley, Hopewell, N. J.
" Oct. 25, 1904 to F. E. Patterson, Greenville, Del.
PROGENY.
Sons, 2 registered.
Daughters, 8 registered.
Bess of Bendbrook 10003, A. R. 289.
Record: 9225.10 lbs. milk; 528.67 lbs. butter fat.
Beulah of Bendbrook 12568, A. R. 61.
Record: 6948.53 lbs. milk; 373.27 lbs. butter fat.
Daughters not in A. R. but having A. R. progeny.
Queen of Fairview 3d 18209.

Queen Vashti 6051, A. R. 174.
Record: 8225.50 lbs. milk; 435.47 lbs. butter fat.
Sire, Puck 1257; Dam, Yeksa 2426.
Born July 30, 1889. Bred by Mrs. Etta E. Foster, Sparta, Wis.
Sold Sept. 2, 1891 to A. J. Phillips, West Salem, Wis.
" Oct. 18, 1901 to Arthur H. Sagendorph, Spencer, Mass.
PROGENY.
Sons, 5 registered.
Salem's King 5362, A. R.
Daughters, 3 registered.
Queen Deette 9794, A. R. 11.
Record: 14501.60 lbs. milk; 669.82 lbs. butter fat.
Phrosia 14532, A. R. 190.
Record: 7786.50 lbs. milk; 403.89 lbs. butter fat.
Daughters not in A. R. but having A. R. progeny.
Yeksa's Queen 6631.

Questa 11385.
Sire, Prince of Primrose 3946; Dam, Louise of Sedgefield 5210.
Born Mar. 2, 1897. Bred by Elliott Warren, Winston, N. C.
Sold Mar. 14, 1899 to A. J. Snyder, Plumsteadville, Pa.
" Apr. 10, 1899 to Ezra Michener, Carversville, Pa.
" July 4, 1900 to Henry K. Boyer, Collegeville, Pa.
" June 23, 1903 to S. I. Murphy, Woodbine, Pa.
PROGENY.
Sons, 4 registered.
Royal Combination 11723, 1 daughter in A. R.
Cricket of Pomeroy 25623, A. R. 2102.
Record: 6766.00 lbs. milk; 385.08 lbs. butter fat.
Daughters, 6 registered.
Dolly Bloom 12770, A. R. 40.
Record: 8841.58 lbs. milk; 453.86 lbs. butter fat.
Re-entry: 12674.83 lbs. milk; 623.94 lbs. butter fat.
Re-entry: 17297.51 lbs. milk; 836.21 lbs. butter fat.
Dolly Bloom's Sister Ray 20752, A. R. 1028.
Record: 7887.20 lbs. milk; 390.96 lbs. butter fat.

Quintilla of Brookside 10208.
Sire, Custer's Perfection 3656; Dam, Quintilla Paulsdale 6222.
Born Apr. 21, 1896. Bred by George D. Telfer, Fort Atkinson, Wis.
Sold Sept. 20, 1899 to W. D. Hoard, Fort Atkinson, Wis.
" Aug. 30, 1906 to Menomonie Land Co., Menomonie, Wis.
PROGENY.
Sons, 2 registered.
Daughters, 4 registered.
Falco 13992, A. R. 1010.
Record: 10925.70 lbs. milk; 508.47 lbs. butter fat.
Marsena of Prospect 15506, A. R. 736.
Record: 8250.90 lbs. milk; 400.09 lbs. butter fat.

Quoin 2778.
Sire, Pop 307; Dam, Pollette 1028.
Born Mar. 17, 1886. Bred by E. F. Bowditch, Framingham, Mass.
Sold Feb. 23, 1887 to G. E. Gordon, Milwaukee, Wis.
" Aug. 1, 1887 to F. W. Tratt, Whitewater, Wis.
" May 8, 1893 to Levi O. Knudsen, Brodhead, Wis.
PROGENY.
Daughters, 5 registered.
Quoin 2d 16736, A. R. 278.
Record: 7465.60 lbs. milk; 391.90 lbs. butter fat.
Re-entry: 9834.60 lbs. milk; 505.96 lbs. butter fat.
Quoin 3d 16739, A. R. 1105.
Record: 10162.00 lbs. milk; 452.69 lbs. butter fat.

Quoin 2d 16736, A. R. 278.
Record: 7465.60 lbs. milk; 391.90 lbs. butter fat.
Re-entry: 9834.60 lbs. milk; 505.96 lbs. butter fat.
Sire, Phil 2755; Dam, Quoin 2778.
Born in spring of 1894. Bred by Levi O. Knudsen, Brodhead, Wis.
Sold Sept. 11, 1903 to F. Rietbrock & Geo. C. Hill & Son, Rosendale, Wis.
" Dec. 15, 1903 to Charles L. Hill, Rosendale, Wis.
PROGENY.
Sons, 6 registered.
Daughters, 4 registered.
Latta T. 16746, A. R. 291.
Record: 6666.10 lbs. milk; 333.67 lbs. butter fat.
Quoin's Valentine 19239, A. R. 708.
Record: 6401.00 lbs. milk; 351.44 lbs. butter fat.
Daughters not in A. R. but having A. R. progeny.
Carrie K. 16744.

Rachel of Seneca 10619.
Sire, Matabele 4705; Dam, Princess of Seneca 8913.
Born Feb. 28, 1908. Bred by Horace C. Disston, Philadelphia, Pa.
Sold July 15, 1900 to Rachel Asch, Philadelphia, Pa.
" Feb. 27, 1908 to J. T. Armour, Bay View, Md.
" Aug. 26, 1909 to Frederick Phillips, Villa Nova, Pa.
" June 14, 1910 to E. D. Jessop, Lansing, Mich.
PROGENY.
Sons, 2 registered.
Daughters, 8 registered.
Hallie of Green Valley 28676, A. R. 2313.
Record: 7168.70 lbs. milk; 371.15 lbs. butter fat.
Tina B of Seneca 17958, A. R. 2528.
Record: 7614.60 lbs. milk; 366.64 lbs. butter fat.

Imp. Ramee Rose 18885.
Sire, Imp. France's Masher 2d 7248, A. R.; Dam, Hilda II of the Vaugrat (R. G. A. S. 4009 P. S.).
Born Oct. 27, 1900. Bred by T. H. Laine, Island of Guernsey.
Imp. Apr. 20, 1905 by H. McK. Twombly, Madison, N. J.
PROGENY.
Daughters, 2 registered.
Radiant Rose 22276, A. R. 1261.
Record: 7279.17 lbs. milk; 359.84 lbs. butter fat.
Imp. Ramee Rose II 18925, A. R. 1670.
Record: 10579.40 lbs. milk; 521.92 lbs. butter fat.

Imp. Red Rose Queen 32040, A. R. 1672.
Record: 7364.90 lbs. milk; 347.96 lbs. butter fat.
Sire, Governor of the Chene (R. G. A. S. 1297 P. S.), A. R.; Dam, Butter Queen (R. G. A. S. 1983 F. S.).
Born Apr. 10, 1907. Bred by R. Alexandre, Island of Guernsey.
Imp. Apr. 11, 1910 by H. W. Wigman, Lansing, Mich.
Sold Apr. 29, 1910 to F. A. Hotchkiss, Millerton, N. Y.
PROGENY.
Sons, 2 registered.
Daughters, 3 registered.
Imp. Rugby's Queen 32061, A. R. 2018.
Record: 8211.00 lbs. milk; 351.03 lbs. butter fat.
Imp. Rugby's Queen II 32062, A. R. 2019.
Record: 8310.75 lbs. milk; 354.32 lbs. butter fat.

Rex Darleen 12740.
Sire, Nero of Geneva 2566, A. R.; Dam, Rex Airdrie 5431.
Born Apr. 20, 1893. Bred by W. Nicholls, Trempeauleau, Wis.
Owned by W. Nicholls, Trempealeau, Wis.
PROGENY.
Sons, 1 registered.
Daughters, 2 registered.
Christine of Pinehurst 13940, A. R. 299.
Record: 11576.60 lbs. milk; 507.44 lbs. butter fat.
Lost Queen 12761, A. R. 532.
Record: 7872.30 lbs. milk; 390.16 lbs. butter fat.

Rhea Girl 17137.
Sire, Strong Anchor 5849, A. R.; Dam, Beth of Poplar Grove 9662.
Born Jan. 17, 1904. Bred by J. L. McCormick, Bel Air, Md.
Sold Feb. 12, 1904 to S. I. Murphy, Wawa, Pa.
" Mar. 17, 1905 to P. H. McCormick, Bel Air, Md.
" Jan. 23, 1906 to James McK. Merryman, Cockeysville, Md.
" May 14, 1909 to Thomas J. O'Donohue, Shrewsbury, N. J.
" Dec. 3, 1909 to J. L. Hope, Madison, N. J.
PROGENY.
Daughters, 4 registered.
Frances of the Grove 25718, A. R. 1562.
Record: 5938.20 lbs. milk; 274.29 lbs. butter fat.
Queen Rhea 30985, A. R. 2655.
Record: 9385.25 lbs. milk; 430.35 lbs. butter fat.

Rigolette 16611, A. R. 483.
Record: 11622.30 lbs. milk; 548.25 lbs. butter fat.

Sire, Guydette 3966, A. R.; Dam, Madame Patti 7821, A. R. 332.
Born May 21, 1903. Bred by Fred Rietbrock, Milwaukee, Wis.
Sold Feb. 15, 1907 to Helendale Farms, Milwaukee, Wis.
PROGENY.
Sons, 1 registered.
Daughters, 2 registered.
Rigolette 2d 24444, A. R. 1365.
Record: 6999.00 lbs. milk; 365.32 lbs. butter fat.
Rigolette 3d 26843, A. R. 1737.
Record: 8313.60 lbs. milk; 379.58 lbs. butter fat.

Rilma 9870.
Sire, Fairy Prince 2929; Dam, Lamont's Cassie 5506.
Born Mar. 1, 1897. Bred by W. C. Lamont Cobleskill, N. Y.
Owned by W. C. Lamont, Cobleskill, N. Y.
PROGENY.
Sons, 1 registered.
Daughters, 8 registered.
Redina 15707, A. R. 615.
Record: 9121.80 lbs. milk; 501.97 lbs. butter fat.
Rilma of Owasco Lake 19972, A. R. 802.
Record: 6202.30 lbs. milk; 312.58 lbs. butter fat.

Rilma of Paxtang 10331.
Sire, Sheet Anchor 2d 4149, A. R.; Dam, Princess Bonnie of Paxtang 8777.
Born May 29, 1897. Bred by I. S. Wilhelm, Harrisburg, Pa.
Sold Aug. 22, 1904 to H. McK. Twombly, Madison, N. J.
" Dec. 8, 1904 to A. J. Cassatt, Berwyn, Pa.
" Jan. 1, 1907 to E. B. Cassatt, Berwyn, Pa.
PROGENY.
Sons, 2 registered.
Daughters, 4 registered.
May Rilma 22761, A. R. 1726.
Record: 12145.60 lbs. milk; 589.07 lbs. butter fat.
Re-entry: 19673.00 lbs. milk; 1073.41 lbs. butter fat.
Miss Rilma 19834, A. R. 1635.
Record: 12186.20 lbs. milk; 586.22 lbs. butter fat.
Nellie Rilma 24453, A. R. 2204.
Record: 10623.90 lbs. milk; 558.03 lbs. butter fat.

Ringdale Bella II. (R. G. A. S. 4441 P. S.)
Sire, Ovo (R. G. A. S. 1087 P. S.); Dam, Ringdale Bella I (R. G. A. S. 4279 P. S.).
Born May 16, 1899. Bred and owned by G. E. Williams, Maison d'Aval, St. Saviour's, Guernsey.
PROGENY.
Sons.
Imp. Governor I of the Chene 10563, A. R.
Daughters.
Imp. Lady Bella II of the Chene 26632, A. R. 1760.
Record: 10949.60 lbs. milk; 524.39 lbs. butter fat.
Daughters not in A. R. but having A. R. progeny.
Imp. Lady Bella of the Chene 17557.

Riverside's Lottie 11617.
Sire, Comus 2428, A. R.; Dam, Cora of Hillside 5568.
Born Apr. 12, 1899. Bred by James Forsyth, Owego, N. Y.
Sold Apr. 18, 1899 to R. W. Beardslee, Warrenham, Pa.
PROGENY.
Daughters, 2 registered.
Comus Queenie 22399, A. R. 1472.
Record: 9395.80 lbs. milk; 522.50 lbs. butter fat.
Lady Comus 22400, A. R. 1473.
Record: 6299.40 lbs. milk; 304.31 lbs. butter fat.
Re-entry: 10981.60 lbs. milk; 481.44 lbs. butter fat.

Robiline 7618.
Sire, Lily's Bonny Boy 2676, A. R.; Dam, Fernwood Robinette 3905.
Born Jan. 19, 1894. Bred by N. K. Fairbank, Lake Geneva, Wis.
Sold June 18, 1902 to Fred Rietbrock, Milwaukee, Wis.
PROGENY.
Sons, 3 registered.
Capt. Robbie 7146, A. R.
Golden Crest 7910, A. R.
Daughters, 3 registered.
Robiline 2d 16117, A. R. 602.
Record: 11761.00 lbs. milk; 603.59 lbs. butter fat.

Robinson's Princess 9839.
Sire, Imp. Lord Stranford 2187; Dam, Celestial 4212.
Born Jan. 14, 1897. Bred by J. B. Duke, Somerville, N. J.
Sold Dec. 11, 1897 to Percival Roberts, Jr., Swedeland, Pa.
" Dec. 3, 1901 to E. R. Strawbridge, Moorestown, N. J.
Transferred July 29, 1903 to Mrs. E. W. Strawbridge, Moorestown, N. J.
Sold Mar. 20, 1906 to Murphy Bros. & E. W. Twaddell, Westtown, Pa.
PROGENY.
Sons, 2 registered.
Robinson's Glenwood Boy 15638, A. R.
Daughters, 5 registered.
Princessa Glenwood 21872, A. R. 986.
Record: 8155.70 lbs. milk; 437.78 lbs. butter fat.
Stranford's Princess 11740, A. R. 199.
Record: 9288.20 lbs. milk; 547.17 lbs. butter fat.
Re-entry: 12279.70 lbs. milk; 725.65 lbs. butter fat.
Daughters not in A. R. but having A. R. progeny.
Ray of Swedeland 13983.

Roselle of Broad Run 6687.
Sire, Squire of Kennett 1815; Dam, Ruth of Norway 6690.
Born July 24, 1890. Bred by Henry Marshall, Norway, Pa.
Sold Oct. 12, 1892 to E. J. Hollingsworth, Landenberg, Pa.
" Apr. 1, 1895 to M. M. & E. J. Hollingsworth, Landenberg, Pa.
PROGENY.
Sons, 4 registered.
Daughters, 4 registered.
Roselle's Imperial 13490, A. R. 124.
Record: 6455.51 lbs. milk; 305.01 lbs. butter fat.
Roselle's Perfection 9327, A. R. 128.
Record: 7361.65 lbs. milk; 404.75 lbs. butter fat.
Daughters not in A. R. but having A. R. progeny.
Roselle's Choice 11159.

Roselle's Choice 11159.
Sire, Count Rosendale 3957; Dam, Roselle of Broad Run 6687.
Born June 10, 1898. Bred by M. M. & E. J. Hollingsworth, Landenberg, Pa.
Owned by M. M. & E. J. Hollingsworth, Landenberg, Pa.
PROGENY.
Sons, 2 registered.
Daughters, 4 registered.
Combination Roselle 24928, A. R. 1480.
Record: 5943.20 lbs. milk; 276.83 lbs. butter fat.
Coral Roselle 15925, A. R. 824.
Record: 10430.30 lbs. milk; 510.02 lbs. butter fat.

Rose of Raritan 8820.
Sire, Duke La Gele 2131; Dam, Little Nell of Evergreens 2149.
Born Sept. 20, 1893. Bred by George La Monte, Bound Brook, N. J.
Sold May 20, 1903 to Howard Van Syckle, Lebanon, N. J.
PROGENY.
Daughters, 11 registered.
Camelia of Lebanon 20379, A. R. 666.
Record: 6773.78 lbs. milk; 316.42 lbs. butter fat.
Re-entry: 10936.00 lbs. milk; 487.94 lbs. butter fat.
Early Rose of Raritan 11782, A. R. 72.
Record: 9435.14 lbs. milk; 543.03 lbs. butter fat.
Re-entry: 12438.28 lbs. milk; 630.98 lbs. butter fat.
Rosetta of Lebanon 20382, A. R. 837.
Record: 7700.20 lbs. milk; 336.81 lbs. butter fat.
Re-entry: 10659.80 lbs. milk; 469.15 lbs. butter fat.
Daughters not in A. R. but having A. R. progeny.
Little Rose of Raritan 10162.

Rose of the Barras (R. G. A. S. 2117 F. S.)
Sire, On Guernsey; Dam, On Guernsey.
Born in 1892. Bred and owned by T. LePoidevin, Barras, Vale, Guernsey.
PROGENY.
Daughters.
Imp. Couleur de Rose 14456, A. R. 70.
Record: 8155.79 lbs. milk; 389.24 lbs. butter fat.
Imp. Rose VI of the Barras 18905, A. R. 715.
Record: 8702.19 lbs. milk; 380.62 lbs. butter fat.
Imp. Rose V of the Barras 34973, A. R. 2420.
Record: 10373.60 lbs. milk; 474.53 lbs. butter fat.
Daughters not in A. R. but having A. R. progeny.
Moss Rose of the Barras (R. G. A. S. 5219 P. S.).
Rose of the Barras II (R. G. A. S. 4479 P. S.).

Rosette of the Gron (R. G. A. S. 2144 F. S.)
Sire, Jubilee Conqueror (R. G. A. S. 1034 P. S.); Dam, Rosette.
Born Apr. 5, 1899. Bred by F. G. Torode, Epinel, Forest, Guernsey.
Owned by T. Bourgaise, Gron, St. Saviour's, Guernsey.
PROGENY.
Daughters.
Rosette of the Gron I 18538, A. R. 1005.
Record: 8694.50 lbs. milk; 455.43 lbs. butter fat.
Imp. Rosette III of the Gron 19691, A. R. 1662.
Record: 10830.70 lbs. milk; 572.11 lbs. butter fat.
Imp. Rosette IV of the Gron 21352, A. R. 1867.
Record: 9382.66 lbs. milk; 482.85 lbs. butter fat.
Imp. Rosette V of the Gron 35784, A. R. 2778.
Record: 10759.40 lbs. milk; 503.24 lbs. butter fat.

Rosette of Waddington 22781, A. R. 1494.
Record: 9991.60 lbs. milk; 430.21 lbs. butter fat.
Re-entry: 13261.00 lbs. milk; 560.80 lbs. butter fat.
Sire, Marshall of France 9051, A. R.; Dam, Imp. Rosette of the Gron I 18538, A. R. 1005.
Born Apr. 5, 1906. Bred by E. W. Oglebay, Elm Grove, W. Va.
Owned by E. W. Oglebay, Elm Grove, W. Va.
PROGENY.
Sons, 1 registered.
Daughters, 3 registered.
Aimable's Rosette 29816, A. R. 2411.
Record: 7544.40 lbs. milk; 379.73 lbs. butter fat.
Rosette's Virginia of Waddington 34832, A. R. 3116.
Record: 8040.40 lbs. milk; 412.08 lbs. butter fat.

Rosie II. (R. A. A. S. 473 F. S.)
Sire, On Alderney; Dam, Rosie I (R. A. A. S. 472 F. S.).
Born in August, 1902. Bred and owned by Mme. Blestel, Island of Alderney.
PROGENY.
Daughters.
Imp. Lucy of the Courtils 35493, A. R. 1996.
Record: 9709.30 lbs. milk; 526.40 lbs. butter fat.
Imp. Gazelle of Anna Dean Farm 48273, A. R. 3197.
Record: 12206.10 lbs. milk; 600.96 lbs. butter fat.

Rosie Blanche Du Roi (R. G. A. S. 5338 P. S.)
Sire, Squire of Les Sages II (R. G. A. S. 1318 P. S.); Dam, Darkie of the Douit R. G. A. S. 2208 F. S.).
Born July 2, 1902. Bred by N. McKane, Island of Guernsey.
Owned by G. J. Browning, Ville au Roi, St. Peter-Port, Guernsey.
PROGENY.
Daughters.
Imp. Rosie III of the Courtil Blicq 28360, A. R. 1770.
Record: 7625.30 lbs. milk; 383.51 lbs. butter fat.
Imp. Rosie Blanche du Beauregard 28478, A. R. 2251.
Record: 9202.20 lbs. milk; 476.34 lbs. butter fat.

Rosie of the Palotterie (R. G. A. S. 2054 F. S.)
Sire, On Guernsey; Dam, On Guernsey.
Born May 21, 1891. Bred and owned by J. Langlois, Palotterie, St. Peter's in-the-wood, Guernsey.
PROGENY.
Sons.
Truro (R. G. A. S. 1401 P. S.), A. R.
Daughters.
Imp. Rosy of the Palotterie IV 18897, A. R. 1378.
Record: 9742.00 lbs. milk; 586.02 lbs. butter fat.
Re-entry: 11077.15 lbs. milk; 718.15 lbs. butter fat.

Imp. Rouge of the Brickfield 40144.
Sire, Cronje (R. G. A. S. 1199 P. S.); Dam, On Guernsey.
Date of birth not given. Bred by E. A. Best, Island of Guernsey.
Imp. Mar. 29, 1912 by W. W. Marsh, Waterloo, Iowa.
PROGENY.
Sons, 2 registered.
Daughters, 3 registered.
Imp. Rouge II of the Brickfield 28335, A. R. 1198.
Record: 10963.00 lbs. milk; 612.53 lbs. butter fat.
Re-entry: 12205.90 lbs. milk; 608.11 lbs. butter fat.

Imp. Rouge III of the Brickfield 28376, A. R. 2000.
Record: 7986.90 lbs. milk; 395.85 lbs. butter fat.
Re-entry: 12454.10 lbs. milk; 632.79 lbs. butter fat.

Roxana of Annandale 19364.
Sire, Bobstay of the Glen 7026; Dam, Ruby of the Glen 12779.
Born Dec. 11, 1904. Bred by Moses Taylor, Mount Kisco, N. Y.
Owned by Moses Taylor, Mount Kisco, N. Y.
PROGENY.
Sons, 1 registered.
Daughters, 4 registered.
Flora of Annandale 27273, A. R. 1598.
Record: 7832.90 lbs. milk; 399.12 lbs. butter fat.
Roberta of Annandale 24472, A. R. 1485.
Record: 8493.90 lbs. milk; 524.06 lbs. butter fat.

Roxy of Charlton 11748.
Sire, The Laird 4130; Dam, Beauty of Guy Park 11747.
Born Mar. 26, 1897. Bred by R. Hallowell, West Charlton, N. Y.
Sold Sept. 9, 1902 to G. B. Tallman, Perry, N. Y.
" June 11, 1904 to C. E. Leggett, Newark, N. Y.
PROGENY.
Sons, 3 registered.
Chuble-Buble 6403, A. R.
Benny B. 8485.
1 daughter in A. R., Belle of Birchton's Beauty 19274, A. R. 694.
Record: 11053.60 lbs. milk; 455.45 lbs. butter fat.
Re-entry: 14107.90 lbs. milk; 610.16 lbs. butter fat.
Daughters, 2 registered.
Elizabeth of Grand View 18370, A. R. 611.
Record: 6524.90 lbs. milk; 351.95 lbs. butter fat.
Roxy of Charlton 2d 15356, A. R. 170.
Record: 7854.60 lbs. milk; 388.44 lbs. butter fat.

Royalette of Paulsdale 8302.
Sire, Sammy, Jr., 3054; Dam, Royalette 3299.
Born June 19, 1894. Bred by F. W. Tratt, Whitewater, Wis.
Owned by F. W. Tratt, Whitewater, Wis.
PROGENY.
Sons, 3 registered.
Daughters, 5 registered.
Royal Trislette 16882, A. R. 1437.
Record: 7019.50 lbs. milk; 385.04 lbs. butter fat.
Roy Spot 29040, A. R. 1130.
Record: 5356.30 lbs. milk; 322.83 lbs. butter fat.
Daughters not in A. R. but having A. R. progeny.
Trisdalelette 26486.

Royaline 2d 9570.
Sire, Sammy of Paulsdale 1748; Dam, Royaline 5684.
Born Apr. 10, 1893. Bred by F. W. Tratt, Whitewater, Wis.
Owned by F. W. Tratt, Whitewater, Wis.
PROGENY.
Sons, 6 registered.
Royaline 2d's Boy 6141, A. R.
Royaline 2d's Derilius 10922, A. R.
Daughters, 3 registered.
Daughters not in A. R. but having A. R. progeny.
Royal Teresa 10639.

***Royal Rose* (*4279 E. G. H. B.*).**
Sire, Active Lad (653 E. G. H. B.); Dam, Tea Rose (2336 E. G. H. B.).
Born June 12, 1898. Bred and owned by Sir H. D. Tichborne, Bart., Alresford, Hants, England.
PROGENY.
Daughters.
Imp. Itchen Royal Rose 2d 28156, A. R. 1463.
Record: 8757.80 lbs. milk; 497.10 lbs. butter fat.
Imp. Royal Rose of Easton 15483, A. R. 147.
Record: 9576.90 lbs. milk; 517.80 lbs. butter fat.

Imp. Royal Rose of Easton 15483, A. R. 147.
Record: 9576.90 lbs. milk; 517.80 lbs. butter fat.
Sire, Itchen Jewel (1112 E. G. H. B.); Dam, Royal Rose (4279 E. G. H. B.).
Born June 4, 1900. Bred by Sir H. D. Tichborne, Bart., Alresford, Hants, England.
Imp. Sept. 29, 1902 by F. Lothrop Ames, North Easton, Mass.
PROGENY.
Sons, 2 registered.
Imp. Royal Rival 9572, A. R.
Daughters, 7 registered.
Langwater May Rose 19143, A. R. 683.
Record: 9212.50 lbs. milk; 530.06 lbs. butter fat.
Langwater Milkmaid 27942, A. R. 1527.
Record: 9550.20 lbs. milk; 510.05 lbs. butter fat.
Daughters not in A. R. but having A. R. progeny.
Langwater Royal Rose 21334.

Royal Trislette 16882, A. R. 1437.
Record: 7019.50 lbs. milk; 385.04 lbs. butter fat.
Sire, Tristan 4183, A. R.; Dam, Royalette of Paulsdale 8302.
Born Sept. 23, 1898. Bred by F. W. Tratt, Whitewater, Wis.
Sold Feb. 28, 1905 to Wm. M. Jones, Waukesha, Wis.
PROGENY.
Sons, 5 registered.
Trislette's Derilius 9580, A. R.
Daughters, 3 registered.
Trislette of Sunny Valley 34120, A. R. 2531.
Record: 6717.50 lbs. milk; 371.83 lbs. butter fat.

Ruth B. Hastings 10399.
Sire, General Hastings 3816; Dam, Alice Gourley 7526.
Born June 3, 1897. Bred by K. H. Butler, Frederick, Md.
Sold Feb. 14, 1898 to A. J. Snyder, Plumsteadville, Pa.
" Mar. 20, 1898 to Edward Horne, Newtown, Pa.
" Nov. 25, 1898 to A. J. Snyder, Plumsteadville, Pa.
" Mar. 6, 1899 to Ezra Michener, Carversville, Pa.
" Mar. 13, 1899 to J. E. Bertolette, Athol, Pa.
PROGENY.
Sons, 2 registered.
Parkside 8115.
1 daughter in A. R., Larkspur of Pencoyd 19408, A. R. 742.
Record: 7593.08 lbs. milk; 379.72 lbs. butter fat.
Re-entry: 10868.60 lbs. milk; 537.69 lbs. butter fat.
Daughters, 4 registered.
Ruth's Delight 21728, A. R. 985.
Record: 7640.57 lbs. milk; 421.69 lbs. butter fat.
Re-entry: 7964.80 lbs. milk; 377.46 lbs. butter fat.
Autumn Green 21377, A. R. 2412.
Record: 8289.80 lbs. milk; 422.11 lbs. butter fat.

Rutila's Daughter 6670.
Sire, Picotte's Squire 1961; Dam, Rutila 2912.
Born Oct. 9, 1891. Bred by Francis Shaw, Wayland, Mass.
Sold May 3, 1893 to H. McK. Twombly, Madison, N. J.
PROGENY.
Sons, 4 registered.
Main-Stay 3789, A. R.
Rutila's Sheet Anchor 5701, A. R.
Sheet Anchor 2d 4149, A. R.
Daughters, 2 registered.
Sheet Anchor's Rutila 9170, A. R. 43.
Record: 7908.89 lbs. milk; 392.39 lbs. butter fat.
Re-entry: 10037.70 lbs. milk; 477.83 lbs. butter fat.

Salva 4675.
Sire, Brandon 1601; Dam, Manola 2837.
Born Sept. 13, 1899. Bred by E. C. Freeman, Cornwall, Pa.
Owned by E. C. Freeman, Cornwall, Pa.
PROGENY.
Sons, 3 registered.
Nansen 6840, A. R.
Waccamaw 10263, 1 daughter in A. R.
Sunday 36698, A. R. 2854.
Record: 10279.30 lbs. milk; 444.93 lbs. butter fat.
Daughters, 6 registered.
Alcedo 14852, A. R. 311.
Record: 6091.85 lbs. milk; 351.11 lbs. butter fat.
Lucania 22653, A. R. 1435.
Record: 8619.00 lbs. milk; 476.75 lbs. butter fat.

Sammy's Calla Lily 9091.
Sire, Sammy, Jr., 3054; Dam, Tricksey's Child 5688.
Born Oct. 5, 1894. Bred by F. W. Tratt, Whitewater, Wis.
Sold May 10, 1897 to James H. Beirne, Oakfield, Wis.
PROGENY.
Sons, 2 registered.
Daughters, 8 registered.
Pampas 12207, A. R. 138.
Record: 8118.20 lbs. milk; 412.02 lbs. butter fat.
Sammy's Calla Lily 2d 12206, A. R. 388.
Record: 9994.70 lbs. milk; 374.52 lbs. butter fat.
Springunde's Lily 15577, A. R. 287.
Record: 7555.80 lbs. milk; 365.48 lbs. butter fat.
Daughters not in A. R. but having A. R. progeny.
Countess Leone 21319.

Selectana 20009.
Sire, Lord Hardwick 2d 5981, A. R.; Dam, Select of Braintree 4th 7725.
Born Nov. 12, 1901. Bred by George Mixter, Hardwick, Mass.
Owned by George Mixter, Hardwick, Mass.
PROGENY.
Sons, 2 registered.
Daughters, 2 registered.
Thirty Thousand One Hundred Seventeen 30117, A. R. 2657.
Record: 11031.40 lbs. milk; 558.28 lbs. butter fat.
Hardwick's Selection 26177, A. R. 3025.
Record: 8666.50 lbs. milk; 458.22 lbs. butter fat.

Select of Hardwick 18244.
Sire, Pink's La Pierre 3923; Dam, Select of Braintree 4th 7725.
Born Jan. 22, 1898. Bred by George Mixter, Hardwick, Mass.
Owned by George Mixter, Hardwick, Mass.
PROGENY.
Daughters, 3 registered.
Picotte's Select 30009, A. R. 2070.
Record: 10668.90 lbs. milk; 568.78 lbs. butter fat.
Thirty Thousand Six Hundred Fifty Seven 30657, A. R. 2518.
Record: 11180.20 lbs. milk; 497.40 lbs. butter fat.

Select's O. K. 12942, A. R. 117.
Record: 8916.09 lbs. milk; 418.58 lbs. butter fat.
Sire, O. K. 4446, A. R.; Dam, Lakeside's Select 7926.
Born Dec. 2, 1898. Bred by W. W. Parker, Albert Lea, Minn.
Sold Aug. 22, 1900 to Fred Vogel, Jr., Milwaukee, Wis.
PROGENY.
Sons, 3 registered.
Daughters, 3 registered.
Ilma of Fern Ravine 15322, A. R. 349.
Record: 6033.30 lbs. milk; 274.41 lbs. butter fat.
Miss Select of Fern Ravine 18479, A. R. 1519.
Record: 7271.90 lbs. milk; 374.85 lbs. butter fat.
Tilly of Fern Ravine 14150, A. R. 329.
Record: 6146.60 lbs. milk; 308.25 lbs. butter fat.

Selma of Pinehurst 14521, A. R. 325.
Record: 8567.80 lbs. milk; 544.06 lbs. butter fat.
Re-entry: 9593.10 lbs. milk; 615.97 lbs. butter fat.
Re-entry: 10064.70 lbs. milk; 644.65 lbs. butter fat.
Re-entry: 13383.30 lbs. milk; 762.88 lbs. butter fat.
Sire, Khedive of Pinehurst 6537; Dam, Viola Dudley 11533.
Born Nov. 26, 1900. Bred by Edw. R. Strawbridge, Moorestown, N. J.
Transferred July 29, 1903 to Mrs. E. W. Strawbridge, Moorestown, N. J.
PROGENY.
Sons, 3 registered.
Selma's Glenwood 12596, A. R.
Daughters, 7 registered.
Selma of Pinehurst 2d 19626, A. R. 624.
Record: 7078.00 lbs. milk; 430.01 lbs. butter fat.
Re-entry: 8728.90 lbs. milk; 489.68 lbs. butter fat.
Selma of Pinehurst 3d 23798, A. R. 786.
Record: 9035.60 lbs. milk; 472.97 lbs. butter fat.
Re-entry: 8893.60 lbs. milk; 512.98 lbs. butter fat.
Re-entry: 10314.70 lbs. milk; 471.55 lbs. butter fat.
Selma of Pinehurst 4th 25703, A. R. 1235.
Record: 8955.40 lbs. milk; 487.57 lbs. butter fat.
Re-entry: 8819.60 lbs. milk; 476.76 lbs. butter fat.
Re-entry: 10852.40 lbs. milk; 553.61 lbs. butter fat.
Re-entry: 10690.40 lbs. milk; 502.30 lbs. butter fat.

LIST OF GREAT PRODUCING DAMS

Sheet Anchor's Rutila 9170, A. R. 43.
Record: 7908.89 lbs. milk; 392.39 lbs. butter fat.
Re-entry: 10037.70 lbs. milk; 477.83 lbs. butter fat.
Sire, Sheet Anchor 2934, A. R.; Dam, Rutila's Daughter 6670.
Born Apr. 3, 1896. Bred by H. McK. Twombly, Madison, N. J.
Sold May 30, 1907 to J. L. Hope, Madison, N. J.
PROGENY.
Sons, 2 registered.
Rutila's Gold Basis 5625, A. R.
Rutilant 8399, A. R.
Daughters, 2 registered.
Rutila's May Rose 24946, A. R. 1423.
Record: 9701.10 lbs. milk; 556.40 lbs. butter fat.
Re-entry: 11415.75 lbs. milk; 655.93 lbs. butter fat.

Sibylla's Lass 22619, A. R. 1166.
Record: 7420.40 lbs. milk; 353.65 lbs. butter fat.
Sire, Onondaga's Ledyard 9655, A. R.; Dam, Sibylla of Owasco Lake 17703.
Born Mar. 10, 1907. Bred by Otto W. Post, Ensenore, N. Y.
Owned by Otto W. Post. Ensenore, N. Y.
PROGENY.
Daughters, 2 registered.
Sibylla's Queen 31174, A. R. 2094.
Record: 9346.10 lbs. milk; 492.20 lbs. butter fat.
Re-entry: 11401.10 lbs. milk; 600.76 lbs. butter fat.
Old Faithful's Lassie 35933, A. R. 2626.
Record: 9046.70 lbs. milk; 393.94 lbs. butter fat.

Sieg 6855.
Sire, Lily's Bonny Boy 2676, A. R.; Dam, Sieglinde 5003.
Born Apr. 10, 1893. Bred by N. K. Fairbank, Lake Geneva, Wis.
Sold Apr. 8, 1896 to M. D. Cunningham, Kansasville, Wis.
PROGENY.
Sons, 5 registered.
Daughters, 4 registered.
Grapa's Princess 13037, A. R. 68.
Record: 6332.80 lbs. milk; 356.64 lbs. butter fat.
Re-entry: 8346.50 lbs. milk; 459.54 lbs. butter fat.
Princess Sieg 17227, A. R. 594.
Record: 6023.70 lbs. milk; 300.57 lbs. butter fat.
Daughters not in A. R. but having A. R. progeny.
Siegdo 9071.

Silverfooted Thetis 20171, A. R. 2182.
Record: 11167.77 lbs. milk; 488.98 lbs. butter fat.
Sire, Bishop of Hardwick 8106; Dam, Nancy H. Amherst 17873.
Born Sept. 20, 1905. Bred by L. A. Shaw, Amherst, Mass.
Owned by William F. Porter, Medfield, Mass.
PROGENY.
Daughters, 3 registered.
Isolt of Hylsted 31850, A. R. 2515.
Record: 6198.20 lbs. milk; 315.47 lbs. butter fat.
Thetis of Hylsted 36074, A. R. 2991.
Record: 6388.50 lbs. milk; 340.02 lbs. butter fat.

Sir Galahad's Lilian 22986.
Sire, Sir Galahad 6254, A. R.; Dam, Lily of Wayland 3d 7374.
Born Oct. 10, 1906. Bred by Francis Shaw, Wayland, Mass.
Sold Aug. 12, 1907 to George W. Ott, Doylestown, Pa.
" Sept. 2, 1907 to George J. Miller, Three Tuns, Pa.
" June 26, 1908 to John Conway, Appleton, Wis.
PROGENY.
Sons, 1 registered.
Daughters, 2 registered.
Lilian Glenwood 27438, A. R. 1534.
Record: 10517.60 lbs. milk; 563.49 lbs. butter fat.
Sultan's Lilian 35506, A. R. 2899.
Record: 7856.70 lbs. milk; 414.02 lbs. butter fat.

Snowdrift of Paxtang 19315, A. R. 761.
Record: 6490.34 lbs. milk; 341.18 lbs. butter fat.
Sire, Lord Derby of Paxtang 7744, A. R.; Dam, Virginia Girl 11128.
Born Jan. 20, 1905. Bred by I. S. Wilhelm, Harrisburg, Pa.
Sold July 15, 1905 to Robert W. Lord, Elms, Maine.
" May 23, 1908 to William F. Fretz, Pipersville, Pa.
" May 7, 1909 to Myron C. Wick, Youngstown, Ohio.
" July 11, 1910 to Est. Myron C. Wick, Youngstown, Ohio.
PROGENY.
Sons, 1 registered.
Daughters, 3 registered.
Snowbird of the Elms 25672, A. R. 2028.
Record: 7645.20 lbs. milk; 407.60 lbs. butter fat.
Dairy Maid of Chestnut Hill 31440, A. R. 2184.
Record: 6749.20 lbs. milk; 331.03 lbs. butter fat.

Imp. Spotswood Busy Bee 17606.
Sire, Imp. Island Champion 6263, A. R.; Dam, Busy Bee 3d (R. G. A. S. 2934 P. S.).
Born Mar. 10, 1899. Bred by John Nicolle, Island of Guernsey.
Imp. Mar. 12, 1904 by Edward T. Price, Broad Axe, Pa.
Sold Oct. 19, 1904 to Charles M. Seltzer, Philadelphia, Pa.
PROGENY.
Sons, 1 registered.
Imp. Spotswood Sequel 9786, A. R.
Daughters, 1 registered.
Imp. Pioneer's Busy Bee 21339, A. R. 776.
Record: 9035.91 lbs. milk; 483.41 lbs. butter fat.
Re-entry: 9367.40 lbs. milk; 475.10 lbs. butter fat.

Spotswood Daisy Pearl 17696, A. R. 7[illegible]0.
Record: 11570.71 lbs. milk; 5[illegible] lbs. butter fat.
Re-entry: 18602.80 lbs. milk; 957.38 lbs. butter fat.
Re-entry: 17981.10 lbs. milk; 886.98 lbs. butter fat.
Sire, Imp. Cock of the Walk 8116, A. R.; Dam, Imp. May Day Pearl 15195.
Born July 29, 1903. Bred by Edward T. Price, Broad Axe, Pa.
Sold Oct. 19, 1904 to J. A. Beidler, Willoughby, Ohio.
" Mar. 29, 1910 to O. C. Barber, Akron, Ohio.
PROGENY.
Sons, 4 registered.
Ollie's King of Belle Vernon 2d 14028, A. R.
Daughters, 1 registered.
Belle-Vernon's Daisy Belle 21438, A. R. 2277.
Record: 9824.20 lbs. milk; 509.66 lbs. butter fat.

Spot Taylor 10560.
Sire, Nubienne's Zac Taylor 4081, A. R.; Dam, Spot of Woodburn, 4410.
Born Sept. 27, 1897. Bred by Collen B. Meirs, Cream Ridge, N. J.
Sold Feb. 27, 1902 to R. T. Woodward, Cream Ridge, N. J.
PROGENY.
Sons, 3 registered.
Adventurer of Upper Freehold 9270, A. R.
Daughters, 3 registered.
Spot of Upper Freehold 17237, A. R. 269.
Record: 7043.20 lb . milk; 366.58 lbs. butter fat.

Sprightly of Maple Glen 12862.
Sire, Rutila's Gold Basis 5625, A. R.; Dam, Duchess of Maple Glen 6343.
Born May 7, 1900. Bred by Corydon Peck, Locke, N. Y.
Sold Oct. 23, 1908 to G. B. Tallman, Fayetteville, N. Y.
PROGENY.
Daughters, 3 registered.
Annabell of Maple Glen 20524, A. R. 1293.
Record: 7474.40 lbs. milk; 391.24 lbs. butter fat.
Sprigntly of Maple Glen 2d 24618, A. R. 1291.
Record: 6216.80 lbs. milk; 318.49 lbs. butter fat.

Standard's Morning Glory 12801, A. R. 358.
Record: 12917.00 lbs. milk; 714.01 lbs. butter fat.
Sire, Standard 4652, A. R.; Dam, Morn 5947, A. R. 343.
Born Feb. 6, 1900. Bred by N. K. Fairbank, Lake Geneva, Wis
Sold July 10, 1903 to Fred Rietbrock, Milwaukee, Wis.
PROGENY.
Sons, 1 registered.
Old Glory 11188, A. R.
Daughters, 2 registered.
Gloria of Geneva 15759, A. R. 414.
Record: 4938.30 lbs. milk; 305.52 lbs. butter fat.
Re-entry: 6100.80 lbs. milk; 365.77 lbs. butter fat.
Matinee 16916, A. R. 520.
Record: 9381.70 lbs. milk; 524.98 lbs. butter fat.

Starlight of Geneva 9183, A. R. 536.
Record: 11524.10 lbs. milk; 570.32 lbs. butter fat.
Sire, Lily's Bonny Boy 2676, A. R.; Dam, Morn 5947, A. R. 343.
Born Apr. 8, 1896. Bred by N. K. Fairbank, Lake Geneva, Wis.
Sold July 10, 1903 to F. Rietbrock, Milwaukee, Wis.
" Feb. 15, 1907 to Heendale Farms, Milwaukee, Wis.
PROGENY.
Sons, 3 registered.
Starlight's Excelsior 7992, A. R.
Guiding Star 12423, A. R.
Daughters, 4 registered.
Freia 11019, A. R. 650.
Record: 10304.27 lbs. milk; 468.25 lbs. butter fat.
Twilight Lonan 12484, A. R. 49.
Record: 6954.00 lbs. milk; 340.09 lbs. butter fat.
Re-entry: 8610.80 lbs. milk; 442.15 lbs. butter fat.

Star of Snowdoun 17271, A. R. 1040.
Record: 9022.55 lbs. milk; 453.79 lbs. butter fat.
Sire, Sixth of Glyndwr 6820; Dam, Primrose of Salem 12524, A. R. 216.
Born Nov. 10, 1903. Bred by H. D. Griswold, West Salem, Wis.
Owned by H. D. Griswold, West Salem, Wis.
PROGENY.
Sons, 4 registered.
Daughters, 3 registered.
Sundew of Snowdoun 25229, A. R. 1317.
Record: 4851.20 lbs. milk; 269.62 lbs. butter fat.
Yeksa Sunburst 22576, A. R. 1024.
Record: 7244.05 lbs. milk; 334.20 lbs. butter fat.
Re-entry: 11799.50 lbs. milk; 581.24 lbs. butter fat.

Stella of Belle-Vernon 10773.
Sire, La Grand of Chester 4169; Dam, Vestella 3025.
Born Mar. 2, 1897. Bred by J. A. Beidler, Willoughby, Ohio.
Sold Mar. 29, 1910 to O. C. Barber, Akron, Ohio.
PROGENY.
Sons, 1 registered.
Daughters, 4 registered.
Stella of Belle-Vernon 3d 29988, A. R. 1802.
Record: 7176.80 lbs. milk; 404.15 lbs. butter fat.
Stella's Favorite 22816, A. R. 1507.
Record: 9740.40 lbs. milk; 454.08 lbs. butter fat.
Re-entry: 12470.80 lbs. milk; 568.69 lbs. butter fat.
Vestella of Belle Vernon 12500, A. R. 139.
Record: 10064.30 lbs. milk; 550.21 lbs. butter fat.
Stella of Belle Vernon 2d 25990, A. R. 2279.
Record: 7401.10 lbs. milk; 398.93 lbs. butter fat.

Stella of Paxtang 8716.
Sire, Garfield, Jr., 1498; Dam, Buttercup of Paxtang 1401.
Born July 10, 1888. Bred by Est. A. Wilhelm, Harrisburg, Pa.
Owned by Isabel S. Wilhelm, Harrisburg, Pa.
Sold Nov. 5, 1897 to James Boyd, Harrisburg, Pa.
PROGENY.
Sons, 4 registered.
Stella's Deputy 6160, A. R.
Daughters, 4 registered.
Trilby of Paxtang 8727, A. R. 62.
Record: 7568.42 lbs. milk; 414.65 lbs. butter fat.

Stranford's Princess 11740, A. R. 199.
Record: 9288.20 lbs. milk; 547.17 lbs. butter fat.
Re-entry: 12279.70 lbs. milk; 725.65 lbs. butter fat.
Sire, Imp. Masterpiece 4377; Dam, Robinson's Princess 9839.
Born Feb. 2, 1899. Bred by Percival Roberts, Jr., Philadelphia, Pa.
Sold Dec. 3, 1901 to E. R. Strawbridge, Moorestown, N. J.
Transferred July 29, 1903 to Mrs. E. W. Strawbridge, Moorestown, N. J.
PROGENY.
Sons, 5 registered.
Glenwood's Stranford 9386, A. R.
Stranford's Glenwood of Pinehurst 13609, A. R.
Messmate 7529, A. R.
Daughters, 4 registered.
Lady Stranford of Pinehurst 16336, A. R. 455.
Record: 6801.40 lbs. milk; 366.14 lbs. butter fat.
Stranford's Princess 2d 19804, A. R. 784.
Record: 6205.10 lbs. milk; 319.98 lbs. butter fat.

LIST OF GREAT PRODUCING DAMS

Suke of Rosendale 6520.
Sire, Benjamin 1931, A. R.; Dam, Dame Sukey 3065.
Born Aug. 16, 1891. Bred by Charles L. Hill, Rosendale, Wis.
Owned by Charles L. Hill, Rosendale, Wis.
PROGENY.
Sons, 4 registered.
Count Rosendale 3957.
1 daughter in A. R., Gem's Pauline 11862, A. R. 66.
Record: 6701.38 lbs. milk; 337.89 lbs. butter fat.
Prince Rosendale 4291, A. R.
Daughters, 4 registered.
Sukine 10323, A. R. 47.
Record: 6881.50 lbs. milk; 354.07 lbs. butter fat.
Re-entry: 7401.70 lbs. milk; 378.88 lbs. butter fat.
Re-entry: 8615.80 lbs. milk; 461.18 lbs. butter fat.
Daughters not in A. R. but having A. R. progeny.
Gold Lined 11425.

Sultana of Paxtang 8732, A. R. 28.
Record: 8863.52 lbs. milk; 365.04 lbs. butter fat.
Re-entry: 14138.29 lbs. milk; 590.34 lbs. butter fat.
Sire, Lily's Hero 1693; Dam, Vesta of Paxtang 8715.
Born Oct. 19, 1891. Bred by I. S. Wilhelm, Harrisburg, Pa.
Sold Jan. 16, 1899 to S. M. Shoemaker, Stevenson, Md.
PROGENY.
Sons, 4 registered.
Fillmore's Sultan 9117, A. R.
Sultan of Burnside 8114, A. R.
Sultana's Sailor 7536, A. R.
Daughters, 2 registered.
Sultana 2d of Paxtang 11250, A. R. 360.
Record: 9392.25 lbs. milk; 455.70 lbs. butter fat.

Sultana 2d of Paxtang 11250, A. R. 360.
Record: 9392.25 lbs. milk; 455.70 lbs. butter fat.
Sire, Sheet Anchor 2d 4149, A. R.; Dam, Sultana of Paxtang 8732, A. R. 28.
Born Nov. 27, 1898. Bred by I. S. Wilhelm, Harrisburg, Pa.
Sold July 28, 1903 to J. P. Welsh, Bloomsburg, Pa.
" Sept. 16, 1903 to Rev. J. D. Smith, Kanona, N. Y.
" Sept. 19, 1904 to T. E. Hyde, Bloomsburg, Pa.
" June 1, 1905 to E. W. Oglebay, Wheeling, W. Va.
PROGENY.
Sons, 2 registered.
Daughters, 6 registered.
Marshall's Sultana of Waddington 24556, A. R. 1495.
Record: 7805.00 lbs. milk; 395.68 lbs. butter fat.
Re-entry: 8824.90 lbs. milk; 421.20 lbs. butter fat.
Re-entry: 9930.30 lbs. milk; 497.03 lbs. butter fat.
Sultana of Waddington 22782, A. R. 981.
Record: 5061.40 lbs. milk; 278.16 lbs. butter fat.
Re-entry: 8074.10 lbs. milk; 429.87 lbs. butter fat.
Sunbeam of Paxtang 14619, A. R. 195.
Record: 5646.50 lbs. milk; 286.37 lbs. butter fat.

Sunbeam's Dawn 9467, A. R. 438.
Record: 10188.65 lbs. milk; 379.76 lbs. butter fat.
Sire, Tricksey's Balboa 2840; Dam, Sunbeam Select 6341.
Born Mar. 21, 1895. Bred by Chas. Solveson, Nashotah, Wis.
Sold Feb. 24, 1902 to A. C. Loring, Minneapolis, Minn.
PROGENY.
Sons, 1 registered.
Daughters, 11 registered.
First Dawn 19096, A. R. 976.
Record: 8444.70 lbs. milk; 392.27 lbs. butter fat.
Lindenora 12754, A. R. 711.
Record: 8746.20 lbs. milk; 379.01 lbs. butter fat.
Wilda of Woodend 17740, A. R. 633.
Record: 6979.00 lbs. milk; 326.97 lbs. butter fat.
Sunbeam's Dawn 4th 27140, A. R. 2415.
Record: 7281.20 lbs. milk; 354.01 lbs. butter fat.

Sundari XVI. (R. G. A. S. 3790 P. S.)
Sire, Royal Squire II of L'Etiennerie (R. G. A. S. 923 P. S.); Dam, Sundari IX (R. G. A. S. 3117 P. S.).
Born Aug. 9, 1896. Bred and owned by Gen. DeVic Carey, Le Vallon, St. Martin's, Guernsey.
PROGENY.
Sons.
Imp. Villette Prince 9090, A. R.
Daughters.
Imp. Sundari XXIV 26624, A. R. 1155.
Record: 7737.10 lbs. milk; 435.98 lbs. butter fat.
Daughters not in A. R but having A. R. progeny.
Imp. Sundari XXI 26620.

Susan of Elm Place 12502.
Sire, Fenimore Prince 4559, A. R.; Dam, Suzanna 7502.
Born Apr. 2, 1899. Bred by G. B. Tallman, Perry, N. Y.
Sold Sept. 17, 1899 to C. L. Sisson, Almond, N. Y.
" June 21, 1909 to Hamilton Ward, Buffalo, N. Y.
PROGENY.
Sons, 2 registered.
Daughters, 8 registered.
Maplehurst Sue 17046, A. R. 1302.
Record: 6823.70 lbs. milk; 376.43 lbs. butter fat.
Sula of Willowdale 26523, A. R. 2452.
Record: 8311.00 lbs. milk; 413.00 lbs. butter fat.

Sweet Alice King 11873.
Sire, Lord Trent 4090; Dam, Mea K. 8209.
Born Mar. 24, 1898. Bred by John W. Sutphin, Trenton, N. J.
Sold June 22, 1899 to J. Lawrence McCormick, Bel Air, Md.
PROGENY.
Sons, 1 registered.
Sweet Alice King's Son 8140, A. R.
Daughters, 4 registered.
Blue Belle of Norwood 17575, A. R. 909.
Record: 8182.13 lbs. milk; 421.04 lbs. butter fat.
Re-entry: 10417.70 lbs. milk; 520.02 lbs. butter fat.
Daughters not in A. R. but having A. R. progeny.
Sweet Alice King of Norwood 19897.

Sweet Maggie (R. G. A. S. 2306 F. S.).
Sire, Sly of the Bordages I (R. G. A. S. 1110 P. S.); Dam, Villiaze Beauty.
Born in Feb., 1901. Bred by E. Brouard, St. Andrew's, Guernsey.
Owned by P. Le Page, St. Andrew's, Guernsey.
PROGENY.
Sons.
Imp. Governor II of the Gree 19123, A. R.
Daughters.
Imp. Sweet Maggie I 33220, A. R. 2577.
Record: 8412.80 lbs. milk; 457.01 lbs. butter fat.

Tallman's Lady Fenimore 14215.
Sire, Penwyn 4590, A. R.; Dam, Tallman's Choice 9290, A. R. 272.
Born Aug. 14, 1901. Bred by G. B. Tallman, Perry, N. Y.
Sold Sept. 25, 1901 to W. A. Bullock, South Trenton, N. Y.
" Mar. 23, 1911 to Abbuhl Bros., Rome, N. Y.
PROGENY.
Sons, 2 registered.
Daughters, 5 registered.
Buttercup of Woodside 27143, A. R. 1292.
Record: 8726.70 lbs. milk; 417.35 lbs. butter fat.
Buttercup's Choice 27156, A. R. 1882.
Record: 6133.10 lbs. milk; 337.57 lbs. butter fat.

Taylor's Daisy (R. G. A. S. 5914 P. S.)
Sire, Grimpo I (R. G. A. S. 1138. P. S.); Dam, Amelia of Millmount (R. G. A. S. 4071 P. S.).
Born Oct. 17, 1898. Bred by John Le Page, Millmount, Castel, Guernsey.
Owned by J. Taylor, Les Merriennes, Forest, Guernsey.
PROGENY.
Sons.
Prince Oscar (R. G. A. S. 1726 P. S.), 1 daughter in A. R.
Imp. Bonney of the Merriennes 21368, A. R. 1642.
Record: 8808.50 lbs. milk; 390.93 lbs. butter fat.
Daughters.
Imp. Cream Cup of the Isle 21345, A. R. 1656.
Record: 9002.00 lbs. milk; 383.74 lbs. butter fat.
Imp. Taylor's Cream Cup 25791, A. R. 1078.
Record: 10394.17 lbs. milk; 545.81 lbs. butter fat.
Re-entry: 15534.50 lbs. milk; 788.87 lbs. butter fat.

Thelma Glenwood 18829, A. R. 1722.
Record: 14752.20 lbs. milk; 658.95 lbs. butter fat.
Sire, Glenwood's Reputation 7687, A. R.; Dam, Fro Ken Thelma 7920.
Born Dec. 17, 1904. Bred by Charles Solveson, Nashotah, Wis.
Sold May 15, 1906 to Martin T. Allwardt, Yorkville, Ill.
" Nov. 3, 1911 to M. H. Tichenor, Oconomowoc, Wis.
" Mar. 20, 1912 to Charles D. Ettinger, Tinley Park, Ill.
PROGENY.
Sons, 1 registered.
Daughters, 4 registered.
Snippie Glenwood 29089, A. R. 1853.
Record: 10549.30 lbs. milk; 510.59 lbs. butter fat.
Glendett's Thelma Glenwood 39031, A. R. 2177.
Record: 8901.80 lbs. milk; 434.07 lbs. butter fat.
Daughters not in A. R. but having A. R. progeny.
Lily Ella Glenwood 22104.

The Sunbeam 2528.
Sire, Jeweller 7th 777; Dam, Imp. Miss Radcliff 1736.
Born June 23, 1885. Bred by Edward C. Sedgwick, Lenox Dale, Mass.
Sold June 10, 1893 to W. D. Richardson, Garden City, Minn.
PROGENY.
Sons, 3 registered.
Daughters, 4 registered.
Jolie's Sunbeam 8800, A. R. 107.
Record: 9253.99 lbx. milk; 470.97 lbs. butter fat.
Yeksa Sunbeam 15439, A. R. 331.
Record: 14920.80 lbs. milk; 857.15 lbs. butter fat.
Daughters not in A. R. but having A. R. progeny.
Sunbeam Select 6341.

Topsy IV. of the Gouies (R. G. A. S. 3975 P. S.)
Sire, Lord Mortimer II (R. G. A. S. 743 P. S.); Dam, Topsy II of the Gouies (R. G. A. S. 2346 P. S.).
Born Oct. 22, 1892. Bred and owned by N. Robert, Gouies, St. Andrew's, Guernsey.
Daughters. PROGENY.
Imp. Cambrian Princess 14446, A. R. 87.
Record: 7234.57 lbs. milk; 457.07 lbs. butter fat.
Imp. Topsy VI of the Gouies 18879, A. R. 447.
Record: 8934.05 lbs. milk; 420.87 lbs. butter fat.

Tricksey 3d 3191.
Sire, Lord Baltimore 456; Dam, Imp. Tricksey 1760.
Born June 18, 1886. Bred by Job H. Jackson, West Grove, Pa.
Owner Samuel C. Kent, West Grove, Pa.
Sold Feb. 18, 1887 to I. J. Clapp, Kenosha, Wis.
" Mar. 11, 1887 to F. W. Tratt, Whitewater, Wis.
PROGENY.
Sons, 3 registered.
Treynore 3523, A. R.
Count Fritts 4748, A. R.
Daughters, 4 registered.
Tricksey of Waukesha 19016, A. R. 1438.
Record: 10263.70 lbs. milk; 479.17 lbs. butter fat.

Trilby of Willow Brook 8069, A. R. 207.
Record: 8760.90 lbs. milk; 433.90 lbs. butter fat.
Sire, Glenwood 531; Dam, Hinda 2058.
Born Jan. 21, 1894. Bred by Job S. Wilbur, Crandell's Corners, N. Y.
Sold Oct. 19, 1898 to H. A. Peckham, Albany, N. Y.
" Mar. 22, 1901 to K. E. Dingman, Fillmore, N. Y.
" May 20, 1902 to Wm. H. Gould, Aurora, N. Y.
PROGENY.
Sons, 3 registered.
Daughters, 2 registered.
Trilby of Ledyard 23245, A. R. 1049.
Record: 6406.40 lbs. milk; 320.18 lbs. butter fat.
Trilby of Willow Brook 2d 30507, A. R. 2113.
Record: 8558.70 lbs. milk; 501.44 lbs. butter fat.

Trink of Troy 8316.
Sire, Jeweller of Troy 2240; Dam, Dairymaid of Troy 5065.
Born July 8, 1891. Bred by W. F. Baker, Troy, Pa.
Sold Dec. 1, 1895 to Shook Bros., Spring Mills, Pa.
" July 8, 1905 to F. E. Patterson, Greenville, Del.
PROGENY.
Sons, 1 registered.
Daughters, 7 registered.

Naomi Trink 12158, A. R. 476.
Record: 10426.10 lbs. milk; 548.22 lbs. butter fat.
Olivia of Troy 8847, A. R. 531.
Record: 7785.08 lbs. milk; 477.76 lbs. butter fat.

Tristan's Dora 13310, A. R. 1239.
Record: 9140.00 lbs. milk; 435.39 lbs. butter fat.
Sire, Tristan 4183, A. R.; Dam, Edith's Dora 9755.
Born Nov. 19, 1897. Bred by F. W. Tratt, Whitewater, Wis.
Owned by C. J. Taylor, Cold Spring, Wis.
Sold June 16, 1899 to F. W. Tratt, Whitewater, Wis.
" Feb. 28, 1905 to Wm. M. Jones, Waukesha, Wis.
PROGENY.
Sons, 3 registered.
Daughters, 3 registered.
Dora's Ada 22416, A. R. 1436.
Record: 6372.20 lbs. milk; 367.58 lbs. butter fat.
Royaline's Dora 17375, A. R. 1380.
Record: 10165.90 lbs. milk; 535.27 lbs. butter fat.

Tritoma's Blanche 12926, A. R. 428.
Record: 9782.60 lbs. milk; 382.26 lbs. butter fat.
Sire, Kathleen's Traveller 4119, A. R.; Dam, Lake View Queen 9549.
Born Dec. 26, 1897. Bred by W. A. Alexander, Scipioville, N. Y.
Sold Aug. 30, 1900 to A. J. Snyder, Plumsteadville, Pa.
" Oct. 1, 1900 to H. McK. Twombly, Madison, N. J.
PROGENY.
Sons, 3 registered.
Daughters, 2 registered.
Russet Velvet 22286, A. R. 1411.
Record: 9945.20 lbs. milk; 383.24 lbs. butter fat.
Butterscotch 15748, A. R. 2460.
Record: 9481.50 lbs. milk; 413.13 lbs. butter fat.

Troy Center Belle 14566, A. R. 862.
Record: 7428.10 lbs. milk; 396.58 lbs. butter fat.
Sire, Hazel's Trump 6325; Dam, Marilla's Queen 12243.
Born Sept. 17, 1901. Bred by D. S. Murdock, Troy Center, Wis.
Sold May 10, 1902 to F. W. Tratt, Whitewater, Wis.
" Mar. 1, 1908 to Ralph Tratt, Whitewater, Wis.
PROGENY.
Sons, 2 registered.
Daughters, 2 registered.
Belle T 27726, A. R. 1164.
Record: 5277.20 lbs. milk; 269.28 lbs. butter fat.
Cicero's Belle 28616, A. R. 1949.
Record: 10411.50 lbs. milk; 443.51 lbs. butter fat.

Twilight Lonan 12484, A. R. 49.
Record: 6954.00 lbs. milk; 340.09 lbs. butter fat.
Re-entry: 8610.80 lbs. milk; 442.15 lbs. butter fat.
Sire, Count Lonan 3516, A. R.; Dam, Starlight of Geneva 9183, A. R. 536.
Born Oct. 27, 1899. Bred by N. K. Fairbank, Lake Geneva, Wis.
Sold May 5, 1902 to Geo. C. Hill & Son, Rosendale, Wis.
" Feb. 1, 1905 to Charles L. Hill, Rosendale, Wis.
PROGENY.
Sons, 1 registered.
Daughters, 6 registered.
Gloaming 21127, A. R. 950.
Record: 5167.40 lbs. milk; 273.82 lbs. butter fat.
Moonlight of Rosendale 22951, A. R. 1144.
Record: 4942.10 lbs. milk; 263.03 lbs. butter fat.
Twilight of Rosendale 14899, A. R. 373.
Record: 6001.10 lbs. milk; 332.60 lbs. butter fat.
Twilight's Valentine 19310, A. R. 752.
Record: 5202.40 lbs. milk; 318.88 lbs. butter fat.
Daughters not in A. R. but having A. R. progeny.
Starlight of Rosendale 16260.
Eventide 17262.

Twilight of Rosendale 14899, A. R. 373.
Record: 6001.10 lbs. milk; 332.60 lbs. butter fat.
Sire, Standard 4652, A. R.; Dam, Twilight Lonan 12484, A. R. 49.
Born Mar. 23, 1902. Bred by N. K. Fairbank, Lake Geneva, Wis.
Sold May 5, 1902 to Geo. C. Hill & Son, Rosendale, Wis.
" May 1, 1905 to Charles L. Hill, Rosendale, Wis.
PROGENY.
Daughters, 2 registered.
Dawn of Rosendale 20119, A. R. 830.
Record: 6008.45 lbs. milk; 323.89 lbs. butter fat.
Twinkling Star 18337, A. R. 605.
Record: 5339.10 lbs. milk; 292.13 lbs. butter fat.

Ula Doyle 12476, A. R. 1971.
Record: 8198.00 lbs. milk; 484.15 lbs. butter fat.
Sire, Fenimore Prince 4559, A. R.; Dam, Elm Place Lady of the Lake 10259.
Born Feb 9 1900. Bred by G. B. Tallman, Perry, N. Y.
Sold Feb. 9, 1900 to H. E. Tabor, Castile, N. Y.
" Sept. 1, 1907 to Est. H. E. Taber, Castile, N. Y.
PROGENY.
Sons, 1 registered.
Daughters, 5 registered.
Queen Elizabeth of Maple Row 27264, A. R. 1501.
Record: 5755.60 lbs. milk; 385.41 lbs. butter fat.
De-he-wa-mis 43067, A. R. 2960.
Record: 5595.00 lbs. milk; 335.59 lbs. butter fat.
Daughters not in A. R. but having A. R. progeny.
Ula Doyle 2d 22099.
Ula's Midget 22236.

Ula Doyle 2d 22099.
Sire, Duke of Maple Row 5446; Dam, Ula Doyle 12476, A. R. 1971.
Born June 30, 1903. Bred by Harmon E. Taber, Castile, N. Y.
Owned by Est. Harmon E. Taber, Castile, N. Y.
PROGENY.
Daughters, 4 registered.
Antoinette Doyle 22234, A. R. 1502.
Record: 8233.30 lbs. milk; 468.77 lbs. butter fat.
Ada May of Maple Row 27267, A. R. 1776.
Record: 6549.60 lbs. milk; 372.03 lbs. butter fat.

Uneeda C. 11806, A. R. 196.
Record: 8135.50 lbs. milk; 375.44 lbs. butter fat.
Re-entry: 9771.10 lbs. milk; 465.04 lbs. butter fat.
Sire, Apollo Boy of Fairview 4505; Dam, Corinne Fern 9073.
Born Dec. 20, 1898. Bred by C. L. Richmond, Daretown, N. J.
Sold Aug. 28, 1900 to Frank R. Cherry, Principio, Md.
" Nov. 5, 1902 to Mrs. E. W. Strawbridge, Moorestown, N. J.
PROGENY.
Sons, 5 registered.
Daughters, 3 registered.
Lady Uneeda of Pinehurst 29719, A. R. 1895.
Record: 6122.30 lbs. milk; 327.84 lbs. butter fat.
Pride of Sedgeley 13399, A. R. 365.
Record: 9166.70 lbs. milk; 497.85 lbs. butter fat.
Uneeda of Pinehurst 17432, A. R. 621.
Record: 9368.00 lbs. milk; 390.91 lbs. butter fat.
Re-entry: 9999.90 lbs. milk; 407.38 lbs. butter fat.

Verity 5922.
Sire, David 1140; Dam, Virga 3d 4083.
Born Oct. 9, 1891. Bred by W. B. C. Pearsons, Holyoke, Mass.
Owned by W. B. C. Pearsons, Holyoke, Mass.
PROGENY.
Sons, 1 registered.
Daughters, 3 registered.
Vane 9951, A. R. 368.
Record: 9498.95 lbs. milk; 515.07 lbs. butter fat.
Vine 8804, A. R. 134.
Record: 10739.20 lbs. milk; 526.71 lbs. butter fat.

Victress 5626.
Sire, Imp. Marcus Select 1210; Dam, Victorine 4th 2547.
Born Oct. 27, 1889. Bred by Francis Shaw, New Braintree, Mass.
Sold Nov. 24, 1893 to Edward Severin Clark, Cooperstown, N. Y.
PROGENY.
Sons, 4 registered.
Count of Fenimore 6603, A. R.
Flash of Fenimore 6602, A. R.
Penwyn 4590, A. R.
Daughters, 3 registered.

Villanette 15767.
Sire, Glenwood's Main Stay 6067, A. R.; Dam, Imp. Villa Rica 2d 10922.
Born June 25, 1902. Bred by H. McK. Twombly, Madison, N. J.
Sold Dec. 8, 1904 to A. J. Cassatt, Berwyn, Pa.
" Jan. 1, 1907 to E. B. Cassatt, Berwyn, Pa.
PROGENY.
Sons, 1 registered.
Veribest 9845, A. R.
Daughters, 2 registered.
Miss Villanette 27703, A. R. 2462.
Record: 8635.20 lbs. milk; 442.30 lbs. butter fat.
Bessie Villanette 32891, A. R. 2918.
Record: 7100.20 lbs. milk; 387.77 lbs. butter fat.

Imp. Villa Rica 2d 10922.
Sire, Imp. Island Champion 6263, A. R.; Dam, Villa Rica (R. G. A. S. 3740 P. S.).
Born May 15, 1896. Bred by F. Jehan, Island of Guernsey.
Imp. in July, 1898 by H. McK. Twombly, Madison, N. J.
PROGENY.
Sons, 3 registered.
Village Beau 9749, A. R.
Daughters, 3 registered.
Villa Florham 16905, A. R. 456.
Record: 7540.20 lbs. milk; 364.26 lbs. butter fat.
Virelay 13300, A. R. 187.
Record: 9343.60 lbs. milk; 451.92 lbs. butter fat.
Daughters not in A. R. but having A. R. progeny.
Villanette 15767.

Vine 8804, A. R. 134.
Record: 10739.20 lbs. milk; 526.71 lbs. butter fat.
Sire, Vigilant 3404; Dam, Verity 5922.
Born Mar. 11, 1895. Bred by W. B. C. Pearsons, Holyoke, Mass.
Sold Aug. 10, 1898 to Walter Cutting, Pittsfield, Mass.
" Dec. 24, 1899 to Walter L. Cutting, Pittsfield, Mass.
" Oct. 24, 1907 to F. B. Buckley, Schaghticoke, N. Y.
PROGENY.
Sons, 3 registered.
Daughters, 3 registered.
Grapes 14727, A. R. 393.
Record: 7968.32 lbs. milk; 370.35 lbs. butter fat.
Vinta 11645, A. R. 369.
Record: 8827.57 lbs. milk; 400.88 lbs. butter fat.

Viola Rose 17173, A. R. 2205.
Record: 6724.00 lbs. milk; 388.87 lbs. butter fat.
Sire, Dandy Jim of Maple Glen 7415, A. R.; Dam, Rosella of Valley View 13381.
Born Nov. 1, 1903. Bred by J. H. Hunter, Valley Falls, N. Y.
Sold Mar. 24, 1904 to H. McK. Twombly, Madison, N. J.
" Jan. 27, 1906 to A. J. Cassatt, Berwyn, Pa.
" Jan. 1, 1907 to E. B. Cassatt, Berwyn, Pa.
" Aug. 26, 1914 to W. S. Dunlop, Walnut Bottom, Pa.
PROGENY.
Sons, 1 registered.
Daughters, 5 registered.
Tube Rose 30636, A. R. 2046.
Record: 7492.60 lbs. milk; 399.87 lbs. butter fat.
Red Rose of Chesterbrook 22763, A. R. 2293.
Record: 10817.40 lbs. milk; 554.34 lbs. butter fat.
Rose Queen 33965, A. R. 2840.
Record: 6162.50 lbs. milk; 333.70 lbs. butter fat.

Violet Des Jaonnets (R. G. A. S. 2119 F. S.)
Sire, Royal Blood IV (R. G. A. S. 1068 F. S.); Dam, On Guernsey.
Born May 5, 1898. Bred by W. De La Rue, Castel, Guernsey.
Owned by N. E. Hotton, St. Saviour's, Guernsey.
PROGENY.
Daughters.
Imp. Violet des Jaonnets IV 35455, A. R. 2782.
Record: 8193.60 lbs. milk; 388.09 lbs. butter fat.
Imp. Violet des Jaonnets VI 44622, A. R. 3080.
Record: 7369.70 lbs. milk; 402.67 lbs. butter fat.

Violet of the Glen 10147, A. R. 556.
Record: 12426.10 lbs. milk; 488.16 lbs. butter fat.
Sire, Imp. Marcus 2617; Dam, Imp. Mystery Queen 2d 4559.
Born Oct. 14, 1895. Bred by H. A. C. Taylor, Newport, R. I.

Owned by H. A. C. Taylor, Newport, R. I.
PROGENY.
Sons, 1 registered.
Daughters, 7 registered.
Lavender of the Glen 18391, A. R. 886.
Record: 10203.90 lbs. milk; 559.41 lbs. butter fat.
Lilac of the Glen 15591, A. R. 544.
Record: 8993.96 lbs. milk; 382.07 lbs. butter fat.
Daughters not in A. R. but having A. R. progeny.
Josephine of the Glen 19610.

Violet of the Grandes Capelles (R. G. A. S. 3107 F. S.)
Sire, Masher's Diploma (R. G. A. S. 1308 P. S.); Dam, Imp. Violet Robilliard 36805, A. R. 1584.
Born Jan. 20, 1904. Bred and owned by O. deL. Robilliard, Grandes Capelles, St. Sampson's, Guernsey.
PROGENY.
Daughters.
Imp. Violet II of the Grandes Capelles 28328, A. R. 1314.
Record: 9963.10 lbs. milk; 507.12 lbs. butter fat.
Imp. Violet III of the Grandes Capelles 28340, A. R. 1557.
Record: 9736.60 lbs. milk; 458.90 lbs. butter fat.
Re-entry: 9471.40 lbs. milk; 437.99 lbs. butter fat.

Imp. Violet III of the Quartiers 18881.
Sire, Imp. Island Champion 6263, A. R.; Dam, Violet of Les Quartiers (R. G. A. S. 3523 P. S.).
Born June 11, 1899. Bred and owned by Rev. Hon, A. B. Hamilton, St. Sampson's, Guernsey.
Imp. Apr. 20, 1905 by H. McK. Twombly, Madison, N. J.
Sold May 16, 1907 to Charles M. Seltzer, Hatboro, Pa.
PROGENY.
Sons.
Deputy II of the Quartiers (R. G. A. S. 1818 P. S.), A. R.
Daughters, 2 registered.
Imp. Violet IV of the Quartiers 18896, A. R. 534.
Record: 6544.00 lbs. milk; 356.28 lbs. butter fat.

Virginia Girl 11128.
Sire, Sheet Anchor 2d 4149, A. R.; Dam, Sark of Paxtang 8733.
Born Sept. 8, 1898. Bred by I. S. Wilhelm, Harrisburg, Pa.
Sold June 23, 1905 to J. H. Brighthill, Harrisburg, Pa.
" Nov. 8, 1907 to F. E. Smith, Steelton, Pa.
PROGENY.
Sons, 2 registered.
Daughters, 5 registered.
Dorothy Manners of Paxtang 14616, A. R. 165.
Record: 6176.38 lbs. milk; 333.20 lbs. butter fat.
Snowdrift of Paxtang 19315, A. R. 761.
Record: 6490.34 lbs. milk; 341.18 lbs. butter fat.

Imp. Virginia of Madison 6000.
Sire, Squire of the King's Mills 2d (R. G. A. S. 302 P. S.); Dam, Virginia (R. G. A. S. 1064 F. S.).
Born Apr. 11, 1888. Bred by J. T. Nicolle, Island of Guernsey.
Imp. Apr. 10, 1891 by E. Burnett, Southboro, Mass.
Sold Apr. 19, 1891 to H. McK. Twombly, Madison, N. J.
PROGENY.
Sons, 4 registered.
Imp. Ham 3149, A. R.
Volta 4163, A. R.
Daughters, 1 registered.

Wasteland Pleasure 16292.
Sire, Glenwood's Sheet Anchor of Haddon 6372; Dam, Princess Iola 6689.
Born Jan. 9, 1903. Bred by M. M. & E. J. Hollingsworth, Landenberg, Pa.
Sold Mar. 4, 1908 to A. W. & F. E. Fox, Waukesha, Wis.
" Feb. 1, 1912 to J. W. Linney, Brooklyn, Wis.
PROGENY.
Sons, 1 registered.
Daughters, 6 registered.
Pleasure's Beauty 25187, A. R. 1401.
Record: 7479.50 lbs. milk; 354.55 lbs. butter fat.
Red Rose of Wasteland 23017, A. R. 1483.
Record: 5900.40 lbs. milk; 303.50 lbs. butter fat.

Yarra Yarra IV. (R. G. A. S. 2550 P. S.)
Sire, Sir Francis II (R. G. A. S. 481 P. S.); Dam, Yarra Yarra I (R. G. A. S. 343 P. S.).
Born Dec. 24, 1889. Bred and owned by A. T. Ozanne, Putron, St. Peter-Port, Guernsey.
PROGENY.
Daughters.
Imp. Yarra Yarra VI 18883, A. R. 588.
Record: 8042.31 lbs. milk; 393.24 lbs. butter fat.
Imp. Yarra Yarra VII 28520, A. R. 1356.
Record: 7855.80 lbs. milk; 400.44 lbs. butter fat.

Yeksa 2426.
Sire, Sir Champion 16th 557; Dam, Eminette 1229.
Born Apr. 12, 1885. Bred by I. J. Clapp, Kenosha, Wis.
Sold Apr. 16, 1886 to F. M. Foster, Sparta, Wis.
" Feb. 14, 1887 to Mrs. Etta E. Foster, Sparta, Wis.
PROGENY.
Sons, 1 registered.
Yeksa's Prince 1943, A. R.
Daughters, 2 registered.
Queen Vashti 6051, A. R. 174.
Record: 8225.50 lbs. milk; 435.47 lbs. butter fat.

Yeksa Belle 14351, A. R. 319.
Record: 10232.10 lbs. milk; 598.06 lbs. butter fat.
Sire, Edna's Tony 7556; Dam, Yeksa Jean 5423.
Born July 22, 1897. Bred by Nels Martenson, Hutchinson, Minn.
Sold Nov. 6, 1901 to Fred Rietbrock, Milwaukee, Wis.
" Feb. 15, 1907 to Helendale Farms, Milwaukee, Wis.
PROGENY.
Sons, 3 registered.
Daughters, 5 registered.
Belle of Helendale 23113, A. R. 1522.
Record: 10839.30 lbs. milk; 565.12 lbs. butter fat.
Yeksa Unis 19790, A. R. 858.
Record: 9320.20 lbs. milk; 503.61 lbs. butter fat.
Re-entry: 11849.80 lbs. milk; 647.75 lbs. butter fat.
Champion Belle 28954, A. R. 2384.
Record: 8833.60 lbs. milk; 469.24 lbs. butter fat.
Junior Belle 25954, A. R. 2949.
Record: 7947.40 lbs. milk; 445.35 lbs. butter fat.

Yeksa Lind 14275, A. R. 377.
Record: 11930.90 lbs. milk; 650.56 lbs. butter fat.
Sire, King of the West 6520, A. R.; Dam, Yeksa Maid 14274.
Born Nov. 1900. Bred by Nels Martenson, Hutchinson, Minn.
Sold Nov. 6, 1901 to Fred Rietbrock, Milwaukee, Wis.
" Feb. 15, 1907 to Helendale Farms, Milwaukee, Wis.
PROGENY.
Sons, 3 registered.
Skeezicks 9979, A. R.
Daughters, 2 registered.
Helendale Lady 23106, A. R. 1115.
Record: 7312.70 lbs. milk; 402.44 lbs. butter fat.
Daughters not in A. R. but having A. R. progeny.
Helendale Beauty 20695.

Yeksa Maid 14274.
Sire, Bonbon Dick 4375; Dam, Bonnie Jean 3646.
Born Dec. 15, 1894. Bred by Nels Martenson, Hutchinson, Minn.
Sold Nov. 6, 1901 to Fred Rietbrock, Milwaukee, Wis.
" Feb. 15, 1907 to Helendale Farms, Milwaukee, Wis.
PROGENY.
Sons, 1 registered.
Daughters, 2 registered.
Buckthorn's Maid 15584, A. R. 407.
Record: 10126.40 lbs. milk; 471.02 lbs. butter fat.
Yeksa Lind 14275, A. R. 377.
Record: 11930.90 lbs. milk; 650.56 lbs. butter fat.

Yeksarose 16610, A. R. 472.
Record: 11275.50 lbs. milk; 638.49 .bw. butter fat.
Re-entry: 11710.40 lbs. milk; 678.16 lbs. butter fat.
Sire, Guydette 3966, A. R.; Dam, Pearl O. K. 12969.
Born Apr. 23, 1903. Bred by Fred Rietbrock, Milwaukee, Wis.
Sold Feb. 15, 1907 to Helendale Farms, Milwaukee, Wis.
PROGENY.
Sons, 1 registered.
Daughters, 5 registered.
Yeksarose 2d 23109, A. R. 1366.
Record: 8810.70 lbs. milk; 523.07 lbs. butter fat.
Yeksarose 3d 25957, A. R. 1439.
Record: 6960.30 lbs. milk; 434.37 lbs. butter fat.
Yeksarose 4th 36674, A. R. 2874.
Record: 7460.30 lbs. milk; 369.77 lbs. butter fat.

Yeksa's Queen 6631.
Sire. Puck 1257; Dam, Queen Vashti 6051, A. R. 174.
Born Sept. 17, 1892. Bred by A. J. Phillips, West Salem, Wis.
Sold July 31, 1901 to Arthur H. Sagendorph, Spencer, Mass.
PROGENY.
Sons, 6 registered.
Guydette 3966, A. R.
King Yeksa 5684, A. R.
Lord Yeksa 6451, A. R.
Prince Yeksa 8245.
1 daughter in A. R., Lady Yeksa of the Meadows 19077, A. R. 631.
Record: 6175.40 lbs. milk; 314.85 lbs. butter fat.
Daughters, 1 registered.
Queen of Salem 8857, A. R. 172.
Record: 8696.00 lbs. milk; 393.67 lbs. butter fat.

Yeksa's Springunde's Fannie 22363.
Sire, Lord Yeksa 6451, A. R.; Dam, Springunde's Fannie 15252.
Born Feb. 17, 1906. Bred by James H. Beirne, Oakfield, Wis.
Sold Mar. 4, 1907 to John C. Sommers, Northfield, Minn.
" Oct. 5, 1911 to Wm. M. Jones, Waukesha, Wis.
PROGENY.
Daughters, 2 registered.
Butternut Bessie 37034, A. R. 2201.
Record: 6382.10 lbs. milk; 305.97 lbs. butter fat.
Butternut Queen 30478, A. R. 2568.
Record: 10884.50 lbs. milk; 531.99 lbs. butter fat.

Young Dolly 3492.
Sire, Pop 307; Dam, Young Dorothy 2154.
Born Sept. 28, 1887. Bred by E. F. Bowditch, Framingham, Mass.
Owned by E. F. Bowditch, Framingham, Mass.
PROGENY.
Sons, 3 registered.
Millwood's Young Dictator 6298, A. R.
Daughters, 4 registered.
Cloette 7855, A. R. 242.
Record: 7804.20 lbs. milk; 400.89 lbs. butter fat.

Young Tidy 12302.
Sire, Mr. Whiskerface 2770; Dam, Tidy 3839.
Born Feb. 23, 1895. Bred by F. S. Gorton, Gretna, Ill.
Sold June 2, 1905 to T. W. Brophy, Chicago, Ill.
PROGENY.
Sons, 2 registered.
Daughters, 7 registered.
Tidy of Ingleside 22770, A. R. 1165.
Record: 6584.10 lbs. milk; 312.06 lbs. butter fat.
Tidy of Rosendale 17040, A. R. 561.
Record: 6311.70 lbs. milk; 276.50 lbs. butter fat.
Daughters not in A. R. but having A. R. progeny.
Connie 12303.

Yvernelle 14949.
Sire, Peterboro 5178; Dam, Theba 9820.
Born Jan. 20, 1902. Bred by James Logan Fisher, Philadelphia, Pa.
Owned by James Logan Fisher, Philadelphia, Pa.
PROGENY.
Sons, 1 registered.
Daughters, 3 registered.
Honor Bright F. 17524, A. R. 875.
Record: 12674.00 lbs. milk; 694.64 lbs. butter fat.
Harriet B. 22675, A. R. 2026.
Record: 6443.80 lbs. milk; 357.42 lbs. butter fat.

LIST OF GREAT PRODUCING DAMS

Zela's Pride 16122.
Sire, Lily Ella's Squire 6597, A. R.; Dam, Zela's Rose 15095.
Born Apr. 13, 1903. Bred by O. T. Remington, Elk Mound, Wis.
Owned by O. T. Remington, Elk Mound, Wis.
PROGENY.
Sons, 3 registered.
Daughters, 7 registered.
Squire's Zela's Pride 27443, A. R. 1621.
Record: 5672.40 lbs. milk; 363.37 lbs. butter fat.
Zela's Etta 35308, A. R. 3158.
Record: 6016.10 lbs. milk; 335.12 lbs. butter fat.

Zela's Rose 15095.
Sire, Spanker 4619; Dam, Zela 10596.
Born Jan. 10, 1901. Bred by O. T. Remington, Elk Mound, Wis.
Owned by O. T. Remington, Elk Mound, Wis.
PROGENY.
Sons, 2 registered.
Captain Knias 10289, A. R.
Daughters, 6 registered.
Squire's Dora 21947, A. R. 983.
Record: 6858.00 lbs. milk; 388.73 lbs. butter fat.
Re-entry: 6285.20 lbs. milk; 352.71 lbs. butter fat.
Squire's Zela Rose 27447, A. R. 1490.
Record: 5986.40 lbs. milk; 334.58 lbs. butter fat.
Squire's Marzo 31320, A. R. 2036.
Record: 6345.90 lbs. milk; 359.77 lbs. butter fat.
Daughters not in A. R. but having A. R. progeny.
Zela's Pride 16122.
Rose's Etta 20445.

Zenobia of Geneva 15046.
Sire, Standard 4652, A. R.; Dam, Countess Zoena 11470.
Born Jan. 11, 1902. Bred by N. K. Fairbank, Lake Geneva, Wis.
Sold July 10, 1903 to F. Rietbrock & Geo. C. Hill & Son, Rosendale, Wis.
" July 10, 1903 to A. R. Hoard, Fort Atkinson, Wis.
" Apr. 5, 1909 to John Hetts, Fort Atkinson, Wis.
" July 24, 1909 to G. G. Hartley, Duluth, Minn.
PROGENY.
Sons, 1 registered.
Daughters, 5 registered.
Zena of Koshkonong Place 19719, A. R. 1755.
Record: 8548.00 lbs. milk; 416.36 lbs. butter fat.
Rock Valley Zefires 30887, A. R. 2715.
Record: 7632.50 lbs. milk; 375.49 lbs. butter fat.
Zenobia of Geneva 2d 36089, A. R. 3082.
Record: 6820.00 lbs. milk; 311.46 lbs. butter fat.
Zenegal of Koshkonong Place 24508, A. R. 3167.
Record: 7263.90 lbs. milk; 370.06 lbs. butter fat.

Zetta 12773, A. R. 488.
Record: 7799.50 lbs. milk; 425.39 lbs. butter fat.
Sire, Earl of Chatham 5075; Dam, Pauline Beaver 10166.
Born June 1, 1900. Bred by A. J. Snyder, Plumsteadville, Pa.
Sold June 29, 1900 to Robert Scoville, Chapinville, Conn.
" Aug. 18, 1901 to Robert & Herbert Scoville, Chapinville, Conn.
PROGENY.
Sons, 3 registered.
Daughters, 3 registered.
Zeeda 20726, A. R. 1159.
Record: 7167.50 lbs. milk; 344.09 lbs. butter fat.
Re-entry: 12482.40 lbs. milk; 567.70 lbs. butter fat.
Zeta of Grasslands 18056, A. R. 1055.
Record: 8621.40 lbs. milk; 455.27 lbs. butter fat.
Zoetta of Grasslands 19028, A. R. 895.
Record: 7148.10 lbs. milk; 372.28 lbs. butter fat.

Zodiac of the Meadows 18055, A. R. 587.
Record: 6880.40 lbs. milk; 329.70 lbs. butter fat.
Sire, Digby 6839; Dam, Zodiac 6478.
Born Sept. 26, 1904. Bred by L. A., N. E. & R. F. Jackson, New London, Pa
Sold Oct. 24, 1904 to W. T. Gillespie, Rising Sun, Md.
" Oct. 10, 1906 to E. T. Gill, Haddonfield, N. J.
" Mar. 3, 1908 to A. W. & F. E. Fox, Waukesha, Wis.
" Feb. 1, 1912 to A. W. Fox, Waukesha, Wis.
" May 23, 1912 to R. J. Martiny, Baraboo, Wis.
PROGENY.
Sons, 2 registered.
Winner of the Meadows 9674, A. R.
Daughters, 1 registered.
Caprice of Haddon 24332, A. R. 1347.
Record: 9450.70 lbs. milk; 479.37 lbs. butter fat.
Re-entry: 12383.80 lbs. milk; 625.49 lbs. butter fat.

Zoe Anchor 10834.
Sire, Safe Anchor 4654; Dam, Helena Mack 8195.
Born May 13, 1898. Bred by J. H. Hunter, Valley Falls, N. Y.
Owned by J. H. Hunter, Valley Falls, N. Y.
PROGENY.
Sons, 1 registered.
Daughters, 4 registered.
Daisy Anchor 17923, A. R. 955.
Record: 7251.80 lbs. milk; 340.31 lbs. butter fat.
Phillida of Valley View 14729, A. R. 316.
Record: 5282.47 lbs. milk; 271.18 lbs. butter fat.

INDEX BULLS AND COWS

VOL. XXIX

BULLS, Nos. 27001 to 32000

COWS, Nos. 48001 to 55000

INDEX—BULLS

Name.	No.
Abe Lincoln of Lisbon	30868
Abe of Ore Hill	30484
Achilles of Arnecliffe	28891
Ada Glenwood's King	31212
Adam of Paradise	29873
Ada's Chief	30218
Ada's Chief of Fairview	30455
Ada's Douglas	28961
Adda's Choice	27180
Adda's Choice of Cumberland	30291
Adelaide's Pride	27242
Adeline's Mambrino	28519
Ad Gastum	31569
Adirondack Prince Hildreth	30095
Adlon of the Maples Farm	30917
Admiral of Woodend	27949
Adolphine's Lad	28803
Adolph King	27122
Adonis's Glenwood of Sunnyside	28390
Advancer 2d	30503
Adventuress' Sequel	29282
Aimable's Rosette's Raider of Waddington	29315
Aitkin's Pride of Maplewood	28074
Ajax of Arnecliffe	28890
Ajax of Cloverleaf	29942
Ajax of Inverness	28388
Alabama Boy	29180
Alabama King	30212
Alberta's Maxwell of Woodend	27058
Alberta's Maxwell Valentine	31765
Albert of Ore Hill	29296
Albinia's Sequel	31664
Alborne of Avonlea	31755
Aldermead's Victor	28871
Aldine's Prince of Oakdale	27857
Aldrich of Ore Hill	29509
Alec Osborne	27985
Alert of Graymont (Imp.)	27210
Alexander of Cornwell	30854
Alexander of Millgrove	28338
Alexander of Rushboro	29115
Alex of Glenallen (Imp.)	30372
Alfa Korn's Pride	30817
Alfreda's Masher of Beaver Brook Farm	28052
Alfred of Bellmath	31316
Alfred of Bradhurst	28605
Alfretta's Prince	29133
Algeria's Stranford Glenwood	28920
Alice's Guernsey Boy	28355
Alice's May King of Bailey Falls	30430
Aliquippa Main Stay	31477
Alira's May King	31465
Allan Stranford	29268
Allen's Fernwood Reuben	28800
Allen's Frank	28294
Allenstay of Fairview	28546
Allenwood King Regent 2d	30310
Allenwood Prince	28147
Allison's Beauty of Mooresville	30729
All Pat of Rose Point	27116
Alma's Frenchman of Mound City	31918
Alonzo of the Maples Farm	27495
Alpha's Chief of Pleasant View	28574
Alpha's Governor of Stanford	28799
Alpha's King of Lakeside	31549
Alpheus Monsetvallis	28893
Alphonso of Ewing	30198
Alston's May King	29310
Altha of Crescent	31305
Altus of Guernsey and Mule Farm	29086
Alvin of Oakwood	29661
Alyssum's Duke of Chicona	30053
Alyssum's Oliver	31534
Amanco of Iowa	29761
Amanta's Ledyard Bay	28197
Amber's Prince of Homestead	29427
Amelia's Diamond of Oakwood	30809
Amherst Flo's Prince	31217
Amherst Nettie's Pride	29592
Amherst Rose's Cupid	31218
Amiesite of Lindenhurst (Imp.)	30393
Anchor of Brookside	28305
Anchor of Sussex 2d	27181
Andrew Le Roy	27569
Andy Butterscotch	28744
Andy of St. Croix	28639
Anciron's Sequel	27432
Angerosa's Prince	31749
Angra's King of Mount Hope	29486
Anita's Charmant of Two Oaks	30235
Anna B.'s Son	27688
Annato's Jerry	29998
Anneus	31723
Annex of Two Oaks	30746
Annie's May King	29618
Anthea's Jewel of Hillside	28208
Antoinette's Anthony	31307
Anton	30077
Antona's Raider of Waddington	27107
Antone's Boy	30334
Antonio's Prince	27958
Anton of Avalon	28794
Anton's May King	27387
Apollo of Rich Neck	27937
April's Pride	30973
Aramis of Elkington Farm	29597
Arba's Governor	31232
Archer Galore 2d	28310
Archer of Hollister Farm	27333
Archer's Galaxy's Sequel	30358
Archer's Prince	29818
Archie Glenwood of Bellmath	28159
Ardelia's Masher	28353
Area Boy	29647
Arete's Banquo	29465
Arkel of Avalon	27185
Arlotta's May King of Walter Maple	28274
Armorel's Lord of Waumesit	27683
Armorel's Prophet of Waumesit	27461
Armorer of Indian Bridge	31141
Armour Lincoln	29971
Arnold of Ore Hill	30483
Arnott Squire	30204
Art	28316
Arthur of Bellmath	28161
Arthur of Brookside	28303
Arthur of Gerar	30673
Arthur of Valley View	31221
Arthur of Wasteland	27963
Artichoker	29506
Artimus of Bellmath	29351
Arvilla Glenwood's Prince	29181
Assurance	27189
Astrid's Walter	29757
Atco King	28186
Athenian's Governor of Jean Du Luth	30153
Athens Record	27816
Atlantis Richard	27889
Atlasta Brickfield	31898
Atlasta Captain	30366
Atlasta Duke	31899
Atlasta Kelly	31897
Atlasta Mike	30367
Atlas True	28895
Atmore's King's Golden Lad	29554
Atmore's Puget	30597
Attwood's Chieftain	31360
Attwood's Conqueror	31064
Auburn Beauty's King	30745
Auburn's Champion	30761
Auburn's France	28565
Auburn's Pride of Mountain View (Imp.)	27359
Auburn's Royal Herald	27996
Auburn's Rustic	30472
Auburn Sunbeam	29453
Augusta Boy	27009
August of Brookside	30922
August of Hickory Hill	28006
Aura's Knight	27698
Auric's Glenwood of Spruce Lane	30514
Auricula's Billy	28323
Auricula's Main-sheet of Pine Grove	29887
Auricula's Sequel of Wawa	30882
Austerlitz of Craigamoor	31330
Austin of La Grange	30675
Autocrat of the Mission	27788
Auvaline's Count	29069
Aventura of Crescent	27709
Avondale Franc	31228
Avondale Sequel	28477
Avon of Elm Spring	27142
Azucena's Masterpiece	30386
Baby's Boy	28974
Bachelor of Salem	28225
Bachelor's Boy S.	29161
Backgammon Glenwood	29580
Bad Boy of Picnic Hill	31248
Badger King	30031
Ballet Glenda's Greta's King	31337
Ballygunge Moonshine	28684
Balmoral Governor (Imp.)	28086
Baltic of Loberg Glen	27598
Barbara's Buster Boy	28189
Barbara's Ledyard	31388
Barbara's Prince	28476
Barbi's Mediator	30582
Barmaid's Frenchman of Mound City	28571
Barmouth of Hazelbrook	28870
Barney L. of the Maples Farm (Imp.)	27296
Barney of Apple Grove	27945
Barney of Neshannock	30540
Barney of Overbrook	28782
Baronet of Ewing	27235
Baron Hotton of Hartwood	30491
Baron May of Sunnyside	31906
Baron of Oakwood	29188
Barron Boy	29399
Barry Linden	28473
Bartlett's Punch	29794
Bashful Billy (Imp.)	29841
Bayberry's Delight	28763
Bay Coral of Kinderhook	31940
Bayonet of Anna Dean Farm (Imp.)	28925
Bay Royal	30388
Bay Sequel of Sunnyside	31939
Bayside May Prince	30273
Bayside May Rose King	30272
B. B. of Bon Ayre	28344
Beaman of Walnut Glens	28270
Beatrice's Son of Woodend	29539
Beatrice's Stranford	31968
Beatrix's Jewel King (Imp.)	30592
Beau Gâchères	27666
Beau of Bryn Mawr	27379
Beau of Hilltop	30443
Beau of Koshkonong Place	31611
Beau's Monarch of Fairview	31582
Beauty Boy of Clovernook	28174
Beauty Boy of Maple River	28756
Beauty of Arcady's King	31912
Beauty of Clark's Mills	28097
Beauty of Rosedale's Colonel	27913
Beauty's Boy of Valley View	29628
Beauty's Coral Masher	28191
Beauty's Duke of Walnut Glens	28427
Beauty's Glenwood Boy	31943
Beauty's Glenwood of Bloomingdale	29025
Beauty's Lad of Balmoral	27494
Beauty's Prince of Clover Hill	27005
Beauty's Robert of Fritzlyn	28549
Beauty's School Boy	29389
Beauty's Standard	27739
Beauty's Trumbull of Pleasant View	28320
Beaverbrook Prince	27766
Beck's Rose Marshall	30650
Bel Air's Bridegroom	29981
Bel Air's Prince (Imp.)	29551
Belerma's Rose of Beirnetown	31117
Belfort	31027
Belgian of Orleton	31484
Belgrade Lake's King	28340
Belle Beauty's Pride	30454
Belle of Richland's Glenwood Boy	28813
Belle's Atmore of Greene	30827
Belle's Butter Boy of Pleasant View	29827
Belle's Excelsior of Atkinson	29275
Belle's Gay Lad	27817
Belle's Gold Plate	28277
Belle's Jewel of Floyd	29735
Belle's Jewel of Maple Lane	29404
Belle's October	28882
Belle T.'s Hambro	29114
Bell-founder of Echo	29983
Bellicose of Anna Dean Farm	30017
Bellma's Highlifer	29906
Bellma's Main Stay	27372
Bell's Glenwood of Mound City	28573
Bellson of Rib Hill	30340
Belma's Nabisco	28202
Belmont of Tarbell Farms	31201
Ben Bolt of Eau Claire	28625
Ben D.	30466
Ben Davis of Forest Home	29921
Ben Hill of Sunnyside Farm	29225
Benjamin Marshall	31848
Ben Lee	28421
Bennie of Englewood	31843
Ben of Beirnetown	28514
Ben of Clover Crest	31887
Ben of Round Hill	27803
Ben of Thorn Hill	28905
Ben of Toolo's Becky	28213
Ben Préel	31331
Ben Raymond of Spring Water	28179
Bensch's Horatio	30377
Benton's Glenwood Boy	31727
Benton's May King of Ingleside	27446
Benton's Pinero	31726
Bequest's Standard	31622
Bernard de Rose	29744
Bernard of Bon Ayre	31317
Bernard of St. Croix	31269
Bernardo's Lad of Clinton	30719
Berry's Marshall	30361
Bertha Glenwood's Bonnie Boy	29072
Bertha's Lad of Maple River	28757
Bert of Locust Ridge	30004
Bessie Beauty 2d's Glenwood	30910
Bessie Charmonte's Butter Boy	30894
Bessie's Alexander	31587
Bessie's Beau of York	30790
Bessie's Billy France of Elmview	28525
Bessie's Governor of Sunnyside	30661
Bessie's Norwood	29174
Bessie's Reputation	29134
Bess's Dimple Bloom of Maple Grove	28996
Bess' Sequel's Polly's Boy	31187
Bess's Golden Secret of Rocky Reach	29485
Bess's Masher's King of Middlerun Farm	27825
Best Bower of Hillside	28696
Beth J.s Main Stay of Pinehurst	31947
Beth's Prince	28252
Bethune	30934
Betsy's Boy	31395
Betsy's Sequel	29593
Bett's Count of Prospect	29190
Betty's Boy of Shady Nook	28629
Betty's Boy of Stannox	30651
Betty's Unison	28238
Beulah's Dimple Bloom of Maple Grove	30362
Beulah 3d's Glendett	29847
Beverly's Boris	31109
Bien Venu of Northwood	30855
Big Ben of Carrollton	30513
Big Ben of River View	31110
Big Glen of Wildwood	31083
Big Masher	29583
Bijou's Billy of Pleasant View	28773
Bijou's King	29434
Bijou's Main Stay of Pinehurst	31148
Bijou's Teddy of Pleasant View	30409
Bilan	27784
Bilinda's Masher	27862
Bill Adams	29455
Bill Bella of Idylewilde	29298
Bill Bryan of Shady Nook	31022
Bill Hosmer	30927
Bill Loa	29374
Bill of Schleswig	29168
Bill of the Divide	31602
Billy Bernard	30145
Billy B. of Locust Hill	30595
Billy B. of Westwood	30075
Billy Brino	30147
Billy Buttercup	27799
Billy Flower	31831
Billy France of Louis Corners	27708
Billy Glen of Rose Point	28472
Billy Granger	29843
Billy Hyacinth of Hazelbrook	30974
Billy John	31508
Billy Lieber of the Manor	28369
Billy of Anguilla	29344
Billy of Arwood	27606
Billy of Ballard Farm	27374
Billy of Beach Farm	31006
Billy of Birchton	27954
Billy of Chapin	30438
Billy of Cherry Mount	30998
Billy of High Knob (Imp.)	27383
Billy of Kentrevor	29859
Billy of Overbrook Farms	29514
Billy of Rocky Hill	29731
Billy of Stonyledge	31524
Billy of the Prairie	31261
Billy of the Ridge	30037
Billy O. K.	27821
Billy Pine 2d	31369
Billy's France of the Isle's Altamont	27137
Billy's Gipsy King	29249
Billy Sunday of Clover Crest	28019
Bimba's Trixter of Alfaretta	30233
Bing Cedarwood	29725
Birthday of Eastview	29715
Birthright of Oakdale	27330
Bisette's Conqueror	27288
Bishop Glenwood of Inverness	28965
Bishop of Hillside	29694
Bishop of Linwood	29147
Bismarck of Anna Dean Farm (Imp.)	27639
Bismarck of Crystal Springs	27775
Bismarck's Prince of Calvert	31507
Bissette's Bleu Boy	31179
Bissette's Count	31722
Black Rock	28177
Blanche Hayes 2d's Rogue	27094
Blanche's King of Rock	31378
Blanchflower's Walter Sequel	31992
Blicq's Pride of Alta Vista	27402
Blicqs's King's Ianus	31721
Blinkie Pop of the Glen	28038
Blonch of Moon King	29943
Bloomfield Ben	27878
Bloomfield of Thorn Hill	30306
Blooming Hero of City View	28295
Bloom of Spring Brook	27770
Blossom's Lord	27500
Blossom's Queen's Dandy	27907
Blossom's Yeksa Lord	30842
Bloss's Bonnie Boy	27940
Blucher of Beirnetown	31895
Blucher of Oakdale	28990
Blue Bar	31893
Blue Belle's Minnette's Sequel	29053
Blue Bell's Butter Boy	28632
Bluebell's Dick	29183
Blue Bell's King of Maplehurst	29678
Blue Bell's Pride	27194
Blue Island Joe	31152
Blue Line of Pittsfield	30352
Blue Ribbon of Lone Oak	30397
Blue Valley Buck	31791
Bobbie Fulton	28167
Bobby Bernard	29144
Bobby Burns	30861
Bobby of Sunnyside	30464
Bobinor	30875
Bob of Beirnetown	30749
Bob of Butternut Hill	29359
Bob of Englewood	31202
Bob of Grandview	27386

Name.	No.
Bob of Kentrevor	29651
Bob of Loberg Glen	28724
Bob of Ore Hill	31265
Bob of Overbrook	28781
Bob of Rising Sun	30960
Bob of Sevastopol	31071
Bob Rilma De Chêne	30954
Bob Rilma's France	30159
Bob Rilma's Monogram	29095
Bob Rilma's Superior	27337
Bob's Veribest of Briar Rose	28218
Boisterous Sequel	29210
Bold Stand	27483
Bold Yeksa of Lookwell Guernsey Farm	31780
Bonfire's Golden Noble	27240
Bonito's Ruette (Imp.)	27810
Bonnie Boy of Locust Lane	27912
Bonnie Boy of Maricopa	27765
Bonnie Boy of Meadow Lawn	29176
Bonnie Fantine's Prize	29908
Bonnie Laddie of Fern Ravine	29515
Bonnie of St. Croix	31666
Bonnie's Boy	27559
Bonnirene's Hambro	31386
Bonny Boy of Riverdale	29070
Bonnymeads Atwood Choice	27233
Bonnymeads Golden Hero	29632
Bonnymeads Jolly Boy	28112
Bonnymeads Jolly King	29633
Bonnymeads Noble Bloom	27230
Bonnymeads Protector	30048
Bonnymeads Storm Anchor	27231
Bonnymeads Strong Anchor	27232
Bonnymeads Wayland Boy	30049
Bonny's Ambition	27737
Bonny's Frolic of Sunny Crest	29338
Bonny Vale Royal Ultra	29511
Boowah of Elda	31065
Bopeep's Mar of Iowa 2d	27883
Bopeep's Mar of Maplewood	27711
Bopeep's Paramour of Iowa	30093
Bopeep's Prince of Edgemoor	28787
Bopeep's Squire of Oakley	31515
Border Equal	27974
Boreas	31724
Bosco L.	28288
Boss of Clover Valley Farm	29610
Boswell of Westholm	31778
Boudreaux of Maplewood	29608
Bountiful's Sequel (Imp.)	30498
Bowditch of Prospect	27421
Boy King of Fairview	29874
Boy of Locust Hill	27853
Boy of Waldwic	27140
Boy's Son	31441
Brandon of Oakwood	29186
Brandywine Bell Boy 2d	30616
Brave of Indian Bridge	29234
Bravo El Moore	27437
Bravo of Koshkonong Place	27134
Bravo of Saradale	29426
Brazo of Guernsey Hill	28518
Brenda's Buff	31252
Brewster of Two Oaks	30898
Brian Boru	30688
Brickfield of Concord	28703
Bridegroom of Beach Farm (Imp.)	30071
Brier Rose 4th's Pride	31055
Briggs of Butler	28336
Bright Day of Eden Springs	31857
Brighteyes' Royal Fern	31433
Brilliant Butterboy of the Grée (Imp.)	31957
Brilliant Hero of City View	31456
Brilliant Jay (Imp.)	29693
Brilliant Lad of Grande Rocque Hotel (Imp.)	30668
Brilliant Major of Elmdale	30447
Brilliant of Anna Dean Farm (Imp.)	29291
Brilliant of Glenburnie	30629
Brilliant's Boy of Island Field (Imp.)	31177
Brillion	27367
Brita's King	31725
Broad Acres' King	31216
Broadford's Pride	28352
Broadlawn Boy	31194
Brookdale's Ambition of Twin Oaks	29363
Brookdale's Bonny Boy	27291
Brookdale's Glenwood Boy	31974
Brookdale's Royal King	31973
Brookdale's Sheet Anchor	27290
Brooklandwood's Kidd	31750
Brooklawn Boy	28811
Brookmead Active Lad	27705
Brookmead Prince	27676
Brookmead's Busy Lad	27707
Brookmead's Gipsy Boy	29733
Brookmead's King	29732
Brookmead's King Masher	31888
Brookmead's King of the May	28308
Brookmead's May King	27706
Brookmead's Royal King	29734
Brookmead's Yeo	28309
Brookside Jim	30588
Brookville Carranza of Hillview	30951
Brookville Lester of Hillview	31199
Brookville Linn of Hillview	31928
Brookville Ralph of Hillview	28486
Brookville Villa of Hillview	31929
Broona's Masher	29512
Brutus of Goldenrod	29814
Bubble's Duke of Roxbury	30034
Buckeye's Paul	29488
Buck of Pleasant View	29962
Buick	30293
Bulldozer	31306
Bulldozer of Anna Dean Farm	30013
Bullet of Anna Dean Farm	29052
Bunker	31238
Bunker Hill Benton	28941
Burfield's Captain	27561
Burglar's Morning Star's Enos	29195
Burg of Hilly Beach	27158
Burgomaster	28741
Burness's Sequel of Highway	30791
Bushkill Laddie	29538
Buster Brown of Hawthorn	30818
Buster Brown of Maplewood	27723
Buster Brown of Prairie Side	28078
Buster of Area	29648
Buster of City View	30044
Buster of High View	31623
Buster of Little Rock Farm	28598
Buster of Springbrook	28462
Buster of Sunny View	30396
Buster S.	31140
Busy Bee's Champion of Mt. Vernon (Imp.)	30325
Busy Lad	31687
Butler of Manitowoc Island Farm	30489
Butter Bleu	31562
Butter Bowl King	28251
Butterbowl's Clairvoyante	30545
Butter Boy of Anna Dean Farm (Imp.)	29650
Butter Boy of Fairview Farm	27901
Butter Boy of Neshannock	30541
Butter Boy of Pine Ridge	31707
Butter Boy of the Grée II. (Imp.)	29672
Buttercup's Jewel of Palmhurst	29622
Buttercup's Ledyard Bay	28198
Buttercup's Pride of Palmhurst	29623
Buttercup's Royal	28234
Buttercup's Vrangue	27620
Butter Fat's King of Pine Grove	28593
Butterfield's Prince	28053
Butter King of Chippewa	28207
Butter King of Mt. Vernon	29909
Butter Lad of the Chêne (Imp.)	27906
Butter Lad of the Grée (Imp.)	30663
Buttermaker's Wells of Hickory Grove	31255
Butternut of Farmington	28976
Butternut of Genoa	31336
Butternut's Glendett of the Rancho	30121
Butter Prolific	29808
Butter Queen's Governor of Greenwood	30478
Butter Queen's Valentine	30911
Buttinski	27880
Byfield's Lad	30364
Byron of Graceland	28272
Cady's Bell Boy	30068
Caesar of Goldenrod	29815
Caesar of Maple Lane	30631
California Main Stay	29922
California May King	27059
California May Rose King	27368
California Pearl King	29944
California Questa King	28944
California's Dairymaid King	31642
California Yeoman	27060
Calotte's Eckstein	29938
Cambers Marshall	30914
Camden of Oakwood	29189
Camilla's Pride's King of Fox Run	31850
Camp's Governor of Keewaydin	27505
Campton Glenwood	29265
Candlemas	29631
Canute of Jericho	30600
Captain Bob	31185
Captain Duke	30763
Captain Edsmond Duvaux	30284
Captain Glen	29844
Captain Henry	27021
Captain Herod	30580
Captain Jeff of Forest Lawn	27691
Captain Jeweller of Lynnhurst Farm	28742
Captain Jinks of Salem	29126
Captain John of Pleasant View	29918
Captain Newman of Oak Lane	27859
Captain of Shady Lawn Guernsey Farm	31696
Capt. Pepper	27175
Captain Perry of Fairview	29078
Captain Platt Stranford	27067
Captain Rufe of Elmwood	29096
Captain Scott Rose Bud	30194
Career of Oakwood	31903
Carfax	29668
Caribou Prince Yeoman	30697
Caribou Shamrock	30487
Caribou Victor	31172
Carlin of Ellerslie	28648
Carl of Fairfield Farm	28419
Carl of France	28276
Carlo of Northfield	29270
Carlton's Prince	27527
Carlton's Victory of Maplewood	28480
Carolina's Wolf	29015
Caroline's Boy of Clinton	30718
Carranza	27313
Carranza of Maple Glen	30591
Carreig Fergus	30676
Carrie A.'s Maxwell Valentine	31767
Carrie's Buster Boy	30107
Carteret of Pleasant Lane	29989
Caruso's Birthright	28392
Cassatt of Guernsey and Mule Farm	29088
Cassy's Prince	29822
Casterilius Luetta's Hambro	28331
Casterilius's Yeksa	29765
Caster of Sunny Slope	30887
Casteroy of Canova	28918
Caterer of Anna Dean Farm (Imp.)	27629
Cato Dan's Jerry	31799
Cato Fancy's Guyre	31678
Cato Lily's Guy	31679
Cato of Hickory Hill	30867
Cavalier Begalore	28509
Cavalier of Monroe Farm	31355
Cavall of Avalon	30619
C. D. Woodsman of Summit Lawn	29152
Cecanco	27827
Cecil W. Burleigh	28448
Celena's Prince of Cold Spring	28359
Celestine McQueen's Son of Woodend	27054
Celestine's Royal Maxwell	29547
Celosia's Glenwood of Sugar River	30028
Celosia's Gold Mine 2d	30241
Celosia's Gold Mine 3d	30242
Champion Boy of Apple Ridge	28842
Champion of Harbor Hill	27832
Champion of Jericho	28479
Champion of Overview	31051
Champion of Star View Farm	31811
Charles Fox of Guernsey Dell	28654
Charles Loraine	30762
Charles Lottin	29297
Charles of Clover Hill	27435
Charley of Plum Grove	29280
Charlie G. of Edgewater	30205
Charlie of Lake View	27496
Charlie of Shady Nook	28631
Charlotte's Royal of Glendale	29738
Charmante's Golden Secret	27408
Charmante's Rose King 2d	30844
Charmante's Rose King of Ellenwood	28692
Charmer's Ike	29477
Charming of Thorn Hill	30645
Chase Cole	27297
Chedda's King of Lucas	29340
Cheery's Boy	28164
Chêne King of Anna Dean Farm	27284
Chêne-May King	27011
Chêne Oaklawn	30536
Chêne of Clara Cooper Farms	30766
Cherrie Bruneo	31637
Cherry Lad of Lisbon	29955
Cherry of Little Street's Pride	30374
Cherry's Earl	29652
Cherry's King	31049
Cherry's Memento of Iowa (Imp.)	27562
Cherry's Prince of Edgewood	29716
Chesterland Prince	29401
Chester of Prospect	31955
Chestnut Ridge Burr	30751
Chestnut Ridge Dan	30750
Chestnut Ridge Sequel	28506
Chicona Felix	27915
Chicona Robert	27914
Chicona Spode	30832
Chief Carranza	30391
Chief Chingachgook of King Hill	28977
Chief Justice of Waukesha	28269
Chief Lincoln	29970
Chief Louis	30572
Chief Mukokie	28508
Chief of Annandale	31500
Chief of Cornelius	31280
Chief of Globe	28129
Chief of Granton	28130
Chief of Hilltop	27167
Chief of Homa Della	29763
Chief of Idlehurst	31876
Chief of Indian Bridge	28116
Chief of Indian Creek	27573
Chief of Nettle Hill	31564
Chief of Oakwood	30759
Chief of Rising Sun	30962
Chief of Walnut Glens	29855
Chief of Wyldwood	29696
Chief of Youngwood	28240
Chief Rex of Meadow Dale	27188
Chieftain of Maple Farm	30601
Chieftain of Silver Lake	29423
Chief Tomah	27730
Chilmark of Shoshone	30525
Chiquita Martin's Pride	31047
Choice's Gay Boy of Harriton	30963
Choice's Perfection of Harriton	28771
Choice's Son of the Oaks	27640
Chole-Chole of Llanwhitkell	27024
Chorister of Prospect	31091
Christie's Masher	28815
Christine's Durbar	29119
Christine's Happy Jack	31776
Christopher of Broad Vista	29428
Christopher of Tarbell Farms	28642
Christy of Jackson	30939
Christy of Pinehurst 23d	27485
Christy of Pinehurst 24th	27795
Christy of Pinehurst 25th	27796
Christy of Pinehurst 26th	27797
Christy of Pinehurst 27th	27798
Christy of Pinehurst 28th	28681
Christy of Pinehurst 29th	30940
Christy of Pinehurst 31st	31984
Christy of Pinehurst 32d	31985
Christy of Pinehurst 33d	31986
Chummy	29345
Cicero of Maple Grove	30230
Cicero of Midlothian	28246
Cicero's Beldame Champion	27348
Cinna's Sequel (Imp.)	29840
Cissey's Gay Lad	28185
Clair of Briarbank	28807
Clairvoyante's Charley K.	28015
Clara of the Baissières's Osseo (Imp.)	31916
Clara's Bute of Crosswald	27671
Clara's Dewey	27289
Clara's Governor	31766
Clara's Jack	30961
Clara's Sequel (Imp.)	29414
Clara's Sequel of Cedar Lawn	27545
Clara's Sequel of Richmond (Imp.)	29287
Claremont's Favorite	30359
Clare's Masher of Windycrest	30258
Clatford Hero of Rocky Reach	29163
Clatford King of Maudesleigh	31354
Claude Bright	28928
Claudie Claire of Hollyhock	31309
Claud of Walnut Glens	29852
Clearton	27956
Clematis's Son	31807
Cletus Hay Jack	31349
Cleveland Jack	28734
Cleveland Roy	28404
Cleveland Royal Jeweller	29579
Cliffdalette	27540
Clifford Bell	31126
Clip of Farview	29660
Clotho's Flint	27748
Clover Blossom's Jacob	30977
Cloverdale Bill	28923
Cloverdale Hank	29376
Cloverdale John	29375
Cloverdale Kaiser	30757
Cloverdale Peter	29377
Clover Leaf's Red Wing	27225
Clover's Noble Governor	31771
Cloyetta's Sequel	30691
Clybourn, Jr.	30344
Clyde of Wyanoke	29197
Cocot's Corbière Lad	27028
Cocot's Naftiaux Lad	28267
Cocot's Oakleigh Boy	27025
Cocot's Valinguet Lad	27027
Coeur de Lion	27731
Cole Jethro Sequel of Hickory Place	29454
Cole of Oaks Farm	27032
Coliseum's Count of Edgewood	29003
College Boy of Meadow View Farm	28101
College Creusa's Governor	28507
Colonel Clatford of Cuyuna	29106
Colonel of Forest View	28628
Colonel Perry	27789
Colonel Raymond Hawthorn	29727
Colonel Tip Top of Wilruss	31976
Colonial Lad	28299
Colore's May King of Chilmark	29683
Combination King of Haviem	31529
Combination of St. Croix	31390
Comely's Prince of Sunnyslope Farm	30274
Commodore of Area	29646
Commodore of Colorado	30559
Commodore of Pleasant View	30057
Commodore of St. Croix	31667
Commodore's Prince	29751
Compact Boy	27840
Compact of Frenchdale	28425
Comrade of Maple Grove	31445
Connecticut Dairyman	29062
Conqueror of Anna Dean Farm	27280
Conqueror of Fillmore	27744
Conqueror of Oak Brook	29502
Conqueror of Pleasant View	30226
Conqueror of Tonydale	30313
Conqueror of Wyanoke	30470
Conqueror of X-Cel-Land	28492
Conquest's Victor of Cherry Hill	29792
Conrad Mack of Elmwood	28504
Consul of Mountain View	31884
Coral of Sunnybrook	29796
Coralord of Pleasant Point	30151
Coral's Count Yeksa	29068
Coral's King	27038
Coral's Laddie	31815
Coral's Sequel	29361
Cora McQueen's Maxwell	31763
Cora's Glen	31541
Cora's Governor King of Chilmark	27641
Cora's Itchen of Chilmark	29682
Cora's Masher	29004
Cordelletta's Golden Boy	27621
Coriana's Rufus	28017
Corinna's May Kinglet	27882
Corinne's Notable	27178
Cornella's Sequel	30643
Coronado of Edgemoor	28981
Coronation Hero (Imp.)	27599
Coronation Lad of Anna Dean Farm (Imp.)	27637
Coronet of Rich Neck	31471
Corporal of Loberg Glen	27007
Corporal of Waveland	27785
Corporal Redman	27811
Corrinne's Billy (Imp.)	31376
Cosy's Masher, Jr.	31231
Cottage Hill Yeksa 2d	27044
Cottie's Royal Laddie	29024

Name.	No.
Count Barrymoor	28972
Count Bismarck of Tyranena	27586
Count Buckner	31474
Count Cashman	29145
Count Doriga of Miller Hill	28278
Countess Pauline's Golden Governor	27625
Countess Richesse's Gay Lad du Braye	28176
Countess's King of Oakhurst	27771
Count Gerauld of Miller Hill	30800
Count Leon of Lakeland	29402
Count of Halcyon	29489
Count of Hilltop	30442
Count of Spring Brook	28172
Countryman of Hylsted	27417
Count Stalwart	31789
Court	30581
Covenanter George	30792
Cowslip's King of Elmlawn	29773
Cowslip's May King of Chilmark	29680
Coyne	27390
Crafty L.	27690
Craigamoor Duke of York	31358
Craigamoor King Sequel	27894
Craigamoor King Shamrock	27895
Craigamoor Monogram	29214
Craigamoor Pride of Day	31121
Craigamoor Russel	27455
Cream Chief	28589
Cream Pot's Masher of Beaver Brook Farm	28409
Crescendo	27820
Creusa's Orono Boy	30446
Creusa's Primrose	30445
Crimson's Sequel	27745
Croesus Gold (Imp.)	29851
Cronie's Boy	28356
Cronie's Starlight	31758
Croupette's Royal	28224
Crusader of Hylsted	27416
Cupid of Round Hill	28545
Curio's Governor	30329
Custer of Lake Bluff	27935
Custis	30984
Cynthia M.'s Guernsey Champion	30217
Cyprian Oaklawn	31756
Czar of Carwytham	30196
Czar of Hilltop	27812
Dairymaid's Beau of Iowa	27566
Dairymaid's Bopeep Mar of Iowa	27565
Dairymaid's Choice of Salem	27902
Dairymaid's Criterion of Iowa	28187
Dairy Maid VII.'s Duke	30221
Dairymaid's Glenwood of Linden	30047
Dairymaid's Glenwood of Pinehurst 4th	28436
Dairymaid's Glenwood of Pinehurst 5th	28618
Dairymaid's Glenwood of Pinehurst 6th	28619
Dairymaid's Glenwood of Pinehurst 7th	29306
Dairymaid's Glenwood of Pinehurst 8th	30900
Dairymaid's Glenwood of Pinehurst 9th	31151
Dairymaid's Glenwood of Wyanoke	29198
Dairymaid's Grand Champion	29577
Dairymaid's Harvester of Iowa	27564
Dairymaid's Joe Moonlight	28493
Dairymaid's Ringmaster of Iowa	27904
Dairy Maid's Sequel of Denmark	28736
Dairymaid's Standard of Iowa	28946
Dairyman Marshall	28896
Dairyman of Mixter Farm	29953
Daisy Mahy's Governor	27277
Daisy of Oakwood's King	27411
Daisy of Ulao 2d's King Galaxy	29132
Daisy's Bell Buoy of City View	29021
Daisy V.'s Billy France of Elmview	28527
Daisy's Defencer of Elmview (Imp.)	28526
Daisy's Donne of Pleasant View	30411
Daisy's Golden Raymond	29740
Daisy's Holden of Iowa	27338
Daisy's Lad of Sunnybrook	31190
Daisy's Lucky Star	27699
Daisy's Masher's Sequel	28304
Daisy's Peter Paul	30919
Daisy's Prince of Elmlawn	28420
Daisy's Raymond of Guernsey Home Farm	30534
Daisy's Rioter of Hollyhock Farm	28435
Daisy's Rollo	28271
Daisy's Rusher	31764
Daisy's St. Patrick of Graham's Dale	30181
Daisy's Sequel of Maplecrest	27101
Daisy's Sir Masher of Edgewood	27309
Daisy's Stranford	27191
Daisy's Walter Sequel	30287
Daisy's Wayne	29339
Dame Durden's Masher	28937
Dame's Franc Masher	31139
Damon of Hillside	30829
Damon of Riverside Farms	29410
Dan Carl	28360
Dandy of Beirnetown	29963
Dandy of Butternut Hill	27431
Dandy of Cedarwood	29723
Dandy of Lone Pine	29384
Dandy of Meadow Brook	29348
Dandy of Orphanage	28126
Dandy Pat of Concord	28704
Dandy Peter Pan	29907
Dandy's Hero of Cedarwood	29724
Daniel Mack	31593
Daniel of Edgewater	30945
Daniel of New Castle	29749
Dan Lutz	31713
Dan of Chestnut Ridge	31489
Dan of Clovermead	31516
Dan of Grandview	28030
Dan of the Otselic	29999
Dan of Waldwic	30497
Daphne's Prince Leda	31132
Daphnette's Sequel	28105
Darby of Anna Dean Farm (Imp.)	28778
Darby of Beaver Ridge	28233
Darby of Sarnia	28122
Dare Devil of Haddon	27579
Darius Marshall of Fairy Falls	29747
Darius of Dunn County Guernsey Farm	27196
Darius of Edgemoor	28785
Darius of New Castle	29429
Darling's Sequel of Grand View	30593
Darwin of Tarbell Farms	28644
Dasher of Sarnia	28124
Daulby of Four Oaks Farm	30007
Dave L. M.	28854
Dave of Wasteland	27964
David C. of Overbrook Farms	30115
David Jewel	31499
David May	30986
David of New Castle	27774
David Rossi of Clara Cooper Farms	30768
Davy Dimple	28538
Dawn's King of Maple Hill Farm	28883
Dawn's Yeksa of Echo Farm	27938
Deanie's Jewel's Goldmark	29522
Deanie's Marshall of Bethany	29806
Deanie's Wrangler of Pittsfield	27371
Dean of Sarnia	28123
Deborah's Twinkle	28385
Deceiver of the Villette (Imp.)	30669
Deemster of Roughwood	29417
De Gold of Walnut Glens	29853
Delaine	30192
Delana Rex	27824
Delbert King	27319
Delfino of Indian Hill	31487
Della's Press of Spicewood Dale	28561
Del Rey of Sunnyside	30461
Demetra Vaka of Bolton	30043
Demonstrator of Edgemont	31604
Dence	30877
Denny's Dimple	28257
Deputy of Hillside	28697
Dereen's Hambro	31645
Deronda's Coral	31044
Deronda's May Boy	30921
Dewdrop's Napoleon	31586
Dewdrop's Pretor	29975
Dewey of Rib Hill	30110
Dewey of Willow Grove	28433
Dewey's Bright Star of Shadyside Farm	31297
Dewey's Fascination	29788
Dewey's Star of Cloverdell	31890
Dewey's Star of Island Field Farm	30039
Dewey's Star of the Ville-au-Roi (Imp.)	30670
De Witt J. 3d	29828
DeWitt's Governor Groton	28398
Dewy of Bellmath	28160
Dexter of Lone Mound	31175
Dexter of Maple Spring Farm	27450
Dexter of Oak Dale	30250
Dexter of Tarbell Farms	29432
Dexter of Vinland	30036
Deyraff's Prince	27521
Diamond Bernard	28047
Diamond Chimes	31160
Diamond of Loberg Glen	27596
Diamond's Fashion	31130
Diamond's Prince Golden	29637
Diamond Vandal	30568
Diana's Governor of Keewaydin	30475
Diane's Son of Bon Ayre	31134
Diaz Boy of Homewood	31061
Diaz of Sarnia (Imp.)	27209
Dick Dample	30569
Dick Henry of Hazelbrook	30975
Dick of Brush Creek	28382
Dick of Englewood	30229
Dick of Locust Farm	29178
Dick of Maple Grove	31568
Dick of Saginaw	31751
Dick Rosewood	30988
Dictator of Somerset	31125
Dictator's Jethro of Utility	28879
Dighton Chief	27315
Dilsey's Prince of Clover Hill	29224
Dimple Bloom 10th	27334
Dimple Bloom 11th	29903
Dimple Bloom 12th	30846
Dimple Bloom 13th	31090
Dimple Bloom of Chestnut Grove	30828
Dimple Bloom of Meadow Brook	29369
Dimple J. of Guernsey Ridge	29498
Dimple Masher of Glenburnie	29223
Dimple's Delta Bloom	31653
Dimple's Franc of Oakwood	31364
Dimple's Glenwood of Villageside	29721
Dimple's May King of Walter Maple	28752
Dimple's Son of Oaks Farm	31003
Dinah's Sequel 3d	31054
Dinah's Sequel 4th	31889
Dinah's Sequel King	28706
Dingy of Westholm	28686
Direxia's Rose King	28595
Dix Dallas	28498
Dock of Shady Nook	31258
Doctor Dave	29131
Doctor of Sarnia	27514
Document	31628
Dodd of Riverside	29393
Dolly Bloom's May King of Inglenside	27447
Dolly Dollars' May King	28544
Dolly's Darius	30220
Dolly's Galaxy's Bob of Greenville	31527
Dolly's Glenwood Boy of Jericho	30030
Dolly's John	30958
Dolly's Suburban Colonel	29956
Dombey of Sarnia	28121
Donald of Evening Shade Guernsey Farm	30533
Donald of Guernsey Hill	31803
Donald of Harmony	29876
Donald of New Castle	31793
Donald of Pleasant View Farm	29789
Donald of The Maples Farm	28069
Donaldo of Mayhews	27301
Donation's Decoration of Willestnore	27182
Don Basilio	29643
Donegal of Westwood	30073
Don Iago of Linda Vista	28387
Don K. of Maple Spring Farm	31537
Donnington Frisky 3d's Altamont (Imp.)	27136
Donnington Sequel of Chestnut Hill	31617
Donnington's Masher of Farview	28587
Donnington's Sequel of Maplecrest	29946
Don of Hayfields	31538
Donovan	31029
Dora's Duke	30527
Dora's Endymion	28994
Dora's Governor	30091
Dora's Masher Boy	29614
Dorena's Glenwood Boy	29365
Dorothy's Glenwood Boy	28927
Dorothy's Glenwood of Sugar River	29728
Dorothy's Milkman of Maple Lane	31156
Dorothy's Robert of Oakdale	31951
Dorothy's Royal Kirk	31359
Dorset Lily's Glenwood	29029
Dorus of Smyrna	28415
Dot of Idlehurst	28469
Double Marshall	29807
Doubly King	29311
Dougal of Sarnia	27515
Douglas of Far View	30710
Douglas of Hollyhock	31278
Drastic of Roughwood	31365
Dred of Prospect	31560
Duchess' Gay King of Maple Hill	31135
Duchess' Lord of Oak Ridge	28675
Duchess' Masher	31343
Duchess's Bernardo	29910
Duchess's Duke of Spring Lake	27171
Duchess's King of Maple Hill	28149
Duchess's Lord	30721
Duchess's Prince August	29979
Duchess's Prince Wilgont	29987
Duck of Maple Grove	28952
Duenota's Pride	29653
Duke Elder of Elderwood	30238
Duke Gracieux of Magnolia	27064
Duke Nelson	31563
Duke of Ballard Farm	30106
Duke of Barney's Run	27695
Duke of Battenkill	27245
Duke of Biddeford	29362
Duke of Boylston	27781
Duke of Briar Rose	30730
Duke of Butler County	29137
Duke of Clairview	31503
Duke of Clearbrook	28969
Duke of Cloverdale	28403
Duke of Coldspring	30050
Duke of Corey	27084
Duke of Creekdale	28377
Duke of Darlington	28556
Duke of Drury Lane	30615
Duke of Eddington	28833
Duke of Elm Spring	31428
Duke of Fieldmore	30207
Duke of Flintstone	31901
Duke of Forest View	31710
Duke of Garfield	31039
Duke of Greenleaf	31302
Duke of Hampshire Stock Farm	27861
Duke of Hillsview	30302
Duke of Indian Spring Farm	28846
Duke of King Hill	27539
Duke of Lakewood	29786
Duke of Longview	29769
Duke of Maple Bay	29175
Duke of Maple River Farm	31983
Duke of Meadow Spring Farm	27206
Duke of Morrison Farm	31618
Duke of Nettle Hill	27229
Duke of Newell Heights Farm	30055
Duke of Norfolk	27749
Duke of North Chester	30794
Duke of Oasis	29010
Duke of Orchard Hill	31285
Duke of Pine 2d	27008
Duke of Plainview	27567
Duke of Rapids	30064
Duke of Rock Elm	28219
Duke of Rockwood	31430
Duke of Roughwood	27183
Duke of St. Albans	27782
Duke of Sevastopol	30890
Duke of Spring Hurst	28806
Duke of Springwater Farm	29837
Duke of Sulphur Springs	27522
Duke of Sunnybrook	31652
Duke of Thorn Hill	30305
Duke of Town of Manitowoc	28659
Duke of Two Rivers	28660
Duke of Tyre	27993
Duke of Wellesley	29959
Duke of West Side	30782
Duke of Willows	31223
Duke of Woronoak	31112
Duke's Butterboy	31956
Duke's Jar	27931
Duke's Lad	28674
Duke's Masher of Maple Glen	29657
Duke's Rex	29380
Duke's Sheet Anchor of Tillybardin	30363
Duke Stranford's Glenwood of Shorewood	29022
Duke Vernon of West Lawn	30893
Duke Wilmar	28898
Duplain's Lad	28358
Duplicator of Anna Dean Farm (Imp.)	27634
Durrington Favour (Imp.)	31572
Durrington Governor (Imp.)	31351
Dusky Moon of Hallefarm	30252
Duvaux Magnet's Adequate	30285
Duvaux's Gay Lad	30547
Earl Kitchener of Bella Vista	31291
Earl Lornadee	31539
Earl of Bonny Mead	30633
Earl of Elmo	27617
Earl of Highland	29602
Earl of Kittanning	27311
Earl of Longview	31296
Earl of Monson	31162
Earl of Sarnia (Imp.)	30323
Earl's Happy Boy	28540
Easter Prince	29601
Eaton Boy	27222
Eben Holden of Echo Lodge	31299
Ebensburg Boy	31300
Echelle's Queen's Pride	30375
Echo of Homestead	28820
Echo's Glenwood Boy	29066
Eckstein 2d	28227
Eckstein Cornelius	28226
Edgar of Neshannock	30980
Edgar of Sarnia	30322
Edgemont Dimple Bloom	28596
Edgewood King	27997
Edith's Jethro Masher of Hillside	30202
Edith's Son	27607
Edna May's Goldseeker	30012
Edna's Fame	31514
Edna's King of Mill Run	30113
Ed. Smith	29570
Edwarddale	30744
Edward France	28709
Edward Kendall	31777
Edward of Brookside	30589
Edward of Lone Pine	29124
Edward of Oakwood	27148
Edward of Upland 2d	30175
Eenwad	30830
Effards Boy of Groton	30400
Efficiency of Anna Dean Farm (Imp.)	29290
Egla Prince	31098
Elaine's Yeksa	28864
Elberon's Sequel of Wawa	27753
Elbert of Sarnia	30558
El Cerrito's Schoolboy	30281
Eldon of Sarnia (Imp.)	30943
Eldon Parr	31103
Elector of Mountain View	31885
Elite's Glenwood Boy of the Pacific	30606
Elizabeth Belle's Governor	27627
Elizabeth's Maxwell Valentine	29543
Elk of Sarnia	30838
Elkwood of Longview	29917
Ellen's Prince of Waconia	28236
Ellenwood Armorel Boy	29261
Ellenwood Gold Dust King	28856
Ellenwood Newport Main Stay	29958
Ellenwood Orangeman	29156
Ellenwood Premier Main Stay 2d	31367
Ellenwood Ravenscroft	29158
Ellenwood Sunderland	29157
Elliott's Sequel	28585
Ellis Ironwood's Benjamin	31210
Elmbrook's Reputation 2d	30009
Elmbrook's Reputation 3d	30010
Elmer Lehigh	28133
Elmer of Sarnia	28125
Elmhurst Best	29162
Elmpines Saren	31244
Elmpines Shambo (Imp.)	31246
Elmpines Sharry	29262
Elmpines Solan	31245
Elm Road Ed	27355
Elm Road James	30531
Elm Road Karl	29273
Elm Road Lyle	27356

Name.	No.
Elm Road Lyn	30897
Elm Road Phillip	30414
Elm Row King Sequel	27887
Elm Row May King	28032
Elm Tree Jupiter	28511
Elmway's Alec	31748
Elmway's Lad	27903
Elmwood of Homestead Farm	31567
Elnor's Yeksa	29768
Elsie's Maxwell Valentine	29544
Elsir of Glenburnie	27424
Elwin of Sarnia (Imp.)	30316
Elwood's Mustell	29166
Elza's Canterbury	29074
Ema's Knight	28158
Emblem of Elmview	30370
Emblem's Jack of Elmview	31145
Emden of Searsmont	31711
Emerald of Oakwood	30184
Eminent	30516
Emma's Prince of Locust Hill	31411
Emolyn's Stranford	27655
Emperor of Area	29649
Emperor of Clara Cooper Farms	31344
Emperor of Longview	31197
Emperor of Rockwood	29237
Emperor of Sarnia	30839
Empire's Rex	30129
Ena's Captain Ro	28339
Endymion Forward of Maplewood	31523
Endymion of Frenchdale	27013
Endymion of Maplewood	31522
Endymion's Pride of Maplewood	31521
Engadina's Masher	29974
England's Golden Gleam (Imp.)	28906
England's Sequel (Imp.)	27605
Enola's Chief	30384
Eric the Red	31104
Erling 2d's O. K.	31510
Erna 2d's Hayes Gay	28334
Ertha's Marcus Glenwood	29252
Erwinette's Raymond	29138
Esau of Bailey Falls	30431
Esmeralda's Glen of Elmwood	29227
Esperanto	29701
Espoir's Charley K.	27911
Essex Dolly Dimple Lad	31025
Essex's Golden Noble	28084
Estelle's Starlight	27119
Esther of Sunny Side's Raymond	31253
Estrada's General	28302
Etha's Imp of Maple Lane	28201
Ethel's Jewel of Homewood	31924
Ethel's Masher of Kinderhook	28718
Etta Lyons' Butterboy	29540
Eugene of Waumesit	29230
Eugenia's King of Riverside	30019
Eunice's Boy of Valley View	29627
Eunice's King of Valley View	31222
Eunice's Sequel of Valley View	29626
Evaline's Beirnetown Boy	31118
Eva's Beda's King	29928
Eva's King	28416
Evelyn's Sequel	29008
Evelyn's Wonder	28455
Excellencia's Rydale	31497
Excel of Two Oaks	28685
Excelsior of Linwood	27513
Expedition of Edgemoor	28786
Factor of Koshkonong Place	30583
Faircroft's King	30380
Fair Hope of Lone Oak	30398
Fair Lady's Gayhead	27783
Fairmaid's Pride	29798
Fairview Anthony	28119
Fairview's Bay Boy	30126
Fairview's Pride	30268
Fairy Belle's Manoa	28287
Fairy Elsie's King	29202
Fairy's Sequel of Atkinson	31649
Fairy's Sequel of Oak Ridge	29031
Faithful Gyp	28327
Falco's Ukiah	28082
Falkirk's Favorite	31684
Fancy Colonel	30185
Fancy Goods	29702
Fancy's Gallant Chief	27909
Fancy's Raymond	29368
Fannie's Robert	29233
Fanny's Boy Bleu	31180
Fanny's Duke of Denmark	28953
Fanny's Raynold	29238
Fanny's Sunrise of Overland View	28529
Fantine Duke	29524
Farview Jack	31592
Fascinator of Maplehurst	28914
Fashion of Ardmore Farm	30506
Fauntelroy of Tarbell Farms	29433
Faustina's King	30245
Favorite Brightness	31546
Fawn of Goshen's Lizzie's Major	31209
Fawn of Goshen's Prince	31208
Fawn's Comrade	29559
Fay's Broadford Paul	29487
Felicia's King of Grand View	28720
Felicia's Promise	31404
Felix of Caslon	30199
Felix of Englewood	28402
Felois's King	31544
Fenelon du Braye	29829
Ferdinand of Fairview	28120
Fernbrook Major	28784
Ferndale Chief	27163
Ferndale Indian	27164
Fern's Hero	28780
Fern's Sequel	29007
Fernwood Paul	27035
Fernwood Prince of Mayhews	27298
Fernwood's Excelsior of Warren	28672
Fertile's Prospect	30530
Festa's May Masher	28997
Festival Dale	30094
Fido of Meadow Spring Farm	28531
Field Lieutenant	27727
Fife 2d	27019
Fife of Walnut Ridge Farm	30926
Fife's St. Patrick	28678
Fillmore's Conqueror (Imp.)	30776
Fillmore's Golden Holden	28560
Fillmore's Golden Secret	28009
Fillpail's Golden Noble	28406
Fillpail's Governor of the Zumbro	28300
Fillpail's Robert of Fritzlyn	28550
Financier of Willow Wood	29885
Finetta's Durbar	31708
Fir Jonathan	28664
First Dawn's Son of Woodend	27053
First Maid of Woodend's Maxwell	27056
Five Oaks Eglah	29245
Flagista's Dimple	28035
Flamina 3d's Boy	31230
Fleurie's Golden Noble	28651
Fleurie II.'s Ivy Leaf	29391
Flip	31830
Flock's Daisy King	27326
Flora's King of the May	29438
Flora's Pride	31972
Flora's Sequel II. of Vimiera (Imp.)	28603
Floret's May King of Maudesleigh	27855
Flor Fina's Champion	29699
Florham Chief	27475
Florham Don	29329
Florham Gold King	31030
Florham May King	30935
Florham Moss Raider	30517
Florham Sovereign	27476
Florham's Rose King	28460
Florodora's Alcedo	28843
Flossie's Captain of Center Grove	29736
Flossie's George of Crab Tree	31881
Flossie's Glenwood of Elmcourt	29977
Floss's Lad	31409
Flower Boy of Branford (Imp.)	27082
Folly Lady's Lord Butterfield	28054
Follyland Conqueror	29756
Follyland DeWitt	29753
Follyland Hector	29754
Follyland Sailor Boy	29755
Ford of Ore Hill	27405
Forest Champion	27733
Forestine's Prince	28567
Foster's King of Fair View Farm	31128
Foster's Pride of Highland	27465
Foulon Daisy's Masher	27892
Foulon's Cocot of Branford	28445
Fowell's First Son	31274
Fox Hall Pride	28337
Foxy Boy of Sommer-Blads	29379
Foxy's Pride	29448
Foxy's Prince	30332
Franc III. (Imp.)	27022
France of Russellhurst	28730
France of Woodbine	31070
France's Billy of Chicona	29745
France's Bright Boy of Bonnie Brook	28682
France's Fernwood	28380
France's Glenwood	29337
France's Jewel's Sequel	31987
France's King of Wawa	27868
France's May King	31553
Frances's College Duke	30635
Frances's Heirloom	30796
France's Thelman of Wawa	27685
Francis Bowes Sayre	27728
Franc Masher 3d	29411
Franc Masher of Rush	28255
Franc Masher's Glenwood of Valley-view	29140
Franc of Meadowbrook (Imp.)	27667
Franco M.	31352
Franc Raymond of Branford	28446
Frank Dimple of River View	28454
Franklin of Westwood	28181
Franklin Pierce of The Maples Farm	31980
Fraser Boy	27897
Fraser Pat	29482
Frau 2d's Lad	30865
Freckles	28731
Fred L. of Apple Ridge Farm	31631
Fred of Norwood	32000
Fredonia Lad	28592
Freeman Anchor	27250
Freemoyne	28894
Freischuetz 2d	27692
Frenchman's Glenwood of Linwood	29148
Friendship Charlie	31746
Friendship Chêne	31742
Friendship France	29634
Friendship Henry	27608
Friendship Justinée (Imp.)	31743
Friendship King	31747
Friendship La Croisée	31787
Friendship Laddie	31744
Friendship Pol	31745
Friendship Pride	28348
Frisky Shamrock of Elmdale	28563
Fritz New Berlin	27649
Fritz of Bath	31584
Fritz of Grandview	27385
Fritz of Oakenwold	28796
Frontier Butter Boy	29222
Frost King	27274
Fruit Farm Gent	30164
Fruit Farm Lad	27531
Fuqua of Feliciana	30100
Furlough Janet's Success	28909
Fussie's Raider of Waddington	29318
Gabriel of Old Home Farm	31481
Gaddesden	30193
Galahad's Hector	28669
Galaxy of the Owl's Nest	28634
Galaxy's Butter Man	28850
Galaxy's Masher	31368
Galaxy's Pride of River Dale	28157
Galaxy's Sequel's Gem of the Barras	28683
Galaxy's Sequel's Hustler	27014
Galaxy's Sequel's Laddie	28502
Gale Damosel's Gale	31585
Gallant of Lone Pine 2d	30379
Gallant's Boy of Pleasant Ridge	30412
Gallant's Woodrow Wilson	28254
Gana's Frenchman of Mound City	31919
Garçon's Ridgemont	31068
Garenne's Son of Woodend	27052
Garfield Beauty's Hambro	31646
Garnet's Son	27875
Garrett of Guernsey Hill 2d	29141
Garrett of Sunnyside	30622
Gaulois's Bloom	30223
Gay Boy of McKerrow Farms (Imp.)	30406
Gay Boy of Wyanoke (Imp.)	27848
Gayhead Donald	31828
Gayhead Floramond	31827
Gay Lad of Breezemont	30125
Gay Lad of Cleveland	27472
Gay Lad of Pine Grove (Imp.)	31960
Gay Lad of Pinehurst	31945
Gay Lad of St. Croix	31392
Gay Lad's Artisan	29700
Gay Lad V.	27592
Gay Lord of Edgemoor	29642
Gelert of Ty'n-y-Coed	30324
Gem Governor of Orono	28940
Gemsey's Alderney of Oak Ridge	31007
Gem's Governor	31038
Gem's Masher	30870
Gem's Raymond	29997
General Botha	31800
General Jerry	29645
General Joffre	30916
General Joffre of Eastside	30628
General Joffre of Greenway	31313
General Mercer of Ewing	30197
General of Fairfield Farm	30511
General of Meadow Brook	31495
General of Overview	31050
General Pancho Villa	27652
General Villa	29833
General Von Stein	30471
Genora's Glenwood	28576
Gentleman Blay	29321
Geoffrey	29381
Geoffrey of Birdseye View	30066
George Diamond	31227
George of Crooked Creek	27266
George of Lake View	31410
George of Mapleridge	29930
George Penn of Maple Glen	31971
George's Forgette Boy of Crab Tree	30815
George's Harris of Crab Tree	30551
George's Hauteville of Crab Tree	31880
George's Newgrove Emperor of Crab Tree	31879
George's Newgrove King of Crab Tree	30814
George's Newgrove Pride of Crab Tree	30812
George's Newgrove Prince of Crab Tree	31878
George's Rondibosch of Crab Tree	30811
George's Tilley Boy of Crab Tree	30813
George's Victory of Crab Tree	30816
George's Well Lane of Crab Tree	30515
George W.	28613
George Washington of Fair View	30026
George Washington of Linden Grove	31634
George Washington of Midlothian	28245
George Weshpi	30742
George Y. of Beech View	28005
Geraldine's Galaxy	31616
Gerard of Rollwood	28580
Germania's Demonstrator	29301
Giddy Boy of Mariondale	29884
Gideon of Barry	28754
Gifford Pinchot	31041
Gilbert Barrineau	30674
Gilbert Prince	29947
Gilded Emerande's Bull Moose	31294
Gimp of Clover Lawn	29527
Ginger of Wasteland	27558
Gipsey Chief's Glenwood	27776
Girl's Baby Boy	28099
Girl's Ripton	31093
Gistana's Pride of Alta Vista	31186
Gistana's Spotted Dimple	28036
Glade Summit Pride	30983
Gladiator of Koshkonong Place	31613
Glad of Koshkonong Place	27133
Gladstone of Ellerslie	29832
Gladwater Chief	31596
Gladys' Sequel of Maplecrest	27102
Glamour's Dean of Mixter Farm	30436
Gleaner of Anna Dean Farm (Imp.)	27638
Glenchine	31087
Glencoe of Rocklawn	29536
Glencoe of Waveland	31820
Glencoe's King of Maple Hill	31076
Glendale Glenn	28699
Glendetta Marshall's Maxwell	29541
Glendett of Lakeland	31854
Glendett's Governor of Clover Lawn	29848
Glendett's Governor of the Rancho	31591
Glendett's Knight of Lakeland	27973
Glendett's Laddie of Clover Lawn	29849
Glen Dick	27221
Glendolphin of Bonnie Neuk	31254
Glen French of Mound City	27693
Glen Gable Andy	29868
Glen Gable Belshazzar	31575
Glen Gable Ben	29864
Glen Gable Don	29867
Glen Gable Friend	29870
Glen Gable Groom	27663
Glen Gable Isaacher	31577
Glen Gable James	31576
Glen Gable Judge	29869
Glen Gable Senator	29865
Glen Gable Wilson	29866
Glengarry Boy of Clover-Crest	27085
Glen Golden of Edgemont	27335
Glen Governor	28188
Glenhurst Cornerstone	27712
Glenhurst King of the May	30810
Glenmond	31669
Glenmore Glen of Weston	28395
Glenn J.	31488
Glenn of Caslon	30200
Glen of Brush Creek	27365
Glen of Guernsey Glades	30952
Glen of Milton	28951
Glen Orion	31203
Glen Orson	28971
Glen Rollo of Iowanola	29500
Glen Rose King of Sunset Lodge	29878
Glen Rose of Wildwood	31084
Glen's Guy	28817
Glensom of the Oaks Farm	30548
Glen Straightwood	27968
Glenwood Bay King	30681
Glenwood Beauty's Bonny Boy	31165
Glenwood Beauty's Second Son	28401
Glenwood Boy of Carpenter Hall	30389
Glenwood Boy of Conrath	27482
Glenwood Boy of Five Pines	28237
Glenwood Boy of Oak Grove	30895
Glenwood Boy of Sunny View	29861
Glenwood Edith's Son	28559
Glenwood Focus	30618
Glenwood Galore	31312
Glenwood Girl's Knight of Maple-dell	31781
Glenwood Girl's Monarch	30944
Glenwood Gleam	27660
Glenwood Glitter	27659
Glenwood Guardsman of Dyer Farms	31288
Glenwood Gypsy's Son	28024
Glenwood Hale Spot of Riverdale	31157
Glenwood King of Elmwood	28758
Glenwood Laddie	31107
Glenwood Lad of Geneva	30249
Glenwood McKinney	27318
Glenwood Main Sheet of Hiles	30684
Glenwood Main Sheet of Lynn-hurst 2d	30685
Glenwood May King of Point Breeze	29028
Glenwood, Mountain Prince	30292
Glenwood of Apple Ridge Farm	27256
Glenwood of Clarence	30027
Glenwood of Concord	28702
Glenwood of Gladwater	27294
Glenwood of Hawkeye 2d	31437
Glenwood of Hickory Ridge	31660
Glenwood of Lind	31594
Glenwood of Linwood	31266
Glenwood of Pinehurst's Harvester	29839
Glenwood of the Belles	30703
Glenwood of the Gateways	30308
Glenwood's Beauty of Elmcourt	29813
Glenwood's Billy	28184
Glenwood's Boxer	27560
Glenwood's Boy of Manly	29347
Glenwood's Boy of the Cedars	28261
Glenwood's Butter Boy	31936
Glenwood's Carducci Boy	27867
Glenwood's Champion of Alfalfa Farms	27967
Glenwood's Chief of El Moore Farm	31550
Glenwood's Chief of Rockwood	29479
Glenwood's Chief of Shady Nook	28750
Glenwood's Combination of Mound City	30784
Glenwood's Combination of Over-view	27896
Glenwood's Dollar Mark	28942
Glenwood's Douglas	27866
Glenwood's Giant of Rockwood	30862
Glenwood's Gold Bar	27865
Glenwood's Gold King	29603

Name.	No.
Glenwood's Governor of Glen Gable	29863
Glenwood's Harriette's Squire	29666
Glenwood's Hazel's Plato	27563
Glenwood's Jewel Main Stay	31581
Glenwood's Jewel of Walter Maple	27991
Glenwood's Justice Colore	28414
Glenwood's King of Keysville	30251
Glenwood's Main Stay 40th	28108
Glenwood's Main Stay of Ellenwood 2d	30457
Glenwood's Main Stay of Kelvin Grove	27331
Glenwood's Major Boy	27994
Glenwood's Marshall of Bethany	30346
Glenwood's Masher of Clover Hill	29746
Glenwood's Masher of Kinderhook	28717
Glenwood's Masterpiece of Rockwood	29480
Glenwoodson	27063
Glenwood's Pleasant View King	27921
Glenwood's Pride of Oakland	30677
Glenwood's Prince of El Moore Farm	31551
Glenwood's Prince of Inverness	27328
Glenwood's Raymond Boy	31405
Glenwood's Sequel Boy	31993
Glenwood's Sequel of Byfield	31198
Glenwood's Sir Fantine	29604
Glenwood's Standard of Waukesha	29594
Glenwood's Star of Rockwood	30698
Glenwood's Stranford of Inverness	31034
Glenwood Starter	30781
Glenwood's Victor	30300
Glenwood's Wellington Maid's Bonnie Boy	27611
Glenwood's Xmas Boy	31444
Glenwood's Young Hero	29816
Glenwood Topsy's Son	28025
Gloriana's King Masher	27645
Gloria's Champion of Wa-Wa-Yandah	29969
Glorious Combination	27936
Glorious Fourth of Edgemont	27336
Glory Ella's Squire	29882
Glory of Indian Hill	30925
Glover Boy	29325
Godfrey	28396
Godolphin Hero of Tod Farm	29521
Gold Basis of Crystal Pond	31052
Gold Bloom of Bon Ayre	27212
Gold Brick of Meadow Brook	28140
Goldcord of Maple Glen	29656
Golden Alhelus	28552
Golden Beauty's Perfection	29094
Golden Bell of Anna Dean Farm	30014
Golden Bob of Mineral Home	28553
Golden Bow's Buster	29513
Golden Boy of Grand Curve	29240
Golden Boy of Highland Stock Farm	29889
Golden Boy of Lilydale Farm	27352
Golden Boy of Mapledale	29820
Golden Boy of Riverdale	30270
Golden Boy's Lad	29913
Golden Chief of Sunny Side	28429
Golden Count of Pencoyd	27846
Golden Daisy King	31191
Golden Dixie	27549
Golden Don Juan	29620
Golden Endymion of Maplewood	31519
Golden Fredrick of Craigamoor	27658
Golden Girl's Robert	29468
Golden Gleam's Hero	27304
Golden Glen Thorne	30537
Golden Glenwood's Son	31105
Golden Glow of Mt. Pleasant	29945
Golden Glow of Pine Grove (Imp.)	31961
Golden Governor's Masher's Sequel	30425
Golden Hero of Beauregard (Imp.)	30666
Golden Hero of Grenwode	27034
Golden Hero of Ipswich (Imp,)	29949
Golden Hero of Oak Ridge	31009
Golden Jewel of Knollcrest	30946
Golden King of Riverton	30598
Golden King of Rosholt Farm	28661
Golden Laddie of Springbrook	30941
Golden Lad of Hollyhock Farm	27757
Golden Lad of Posey Creek Farm	28154
Golden Lad of the Manor	28312
Golden Lad's Monogram	30608
Golden Masher of Chilmark	27644
Golden May King of Springside	27833
Golden Nassau of Pencoyd	29103
Golden Noble of Brookside	28307
Golden Noble of Craigamoor	29215
Golden Noble of Island Field Farm	27098
Golden Noble of River View	31570
Golden Noble of Waddington (Imp.)	27237
Golden Noble's Aldatus	30976
Golden Noble's Alidus	29722
Golden Noble's Butter Boy	31525
Golden Noble's Lad	31229
Golden Noble's Masterpiece	31753
Golden Noble's Pride of Windermere	28378
Golden of Helen Wood	31287
Golden of Island Field Farm	28083
Golden of Kirkside	29253
Golden of Sonnenberg	28367
Golden Patrick of Windermere	30529
Golden Quaker of Pencoyd	27898
Golden Queen's May King of Chilmark	29912
Golden Raymond of Shore Acres	31779
Golden Rod of Meadow Brook	28141
Golden Rod of Witch's Rock	30311
Goldenrod's Governor	29712
Goldenrod's Masher of Farview	29424
Goldenrod's Traveller	31108
Golden Rose's King	29674
Golden Rose's Pride of Waddington	31448
Golden's Big Dick	28091
Golden Secret King of Walter Maple	30798
Golden Secret of Bronx Land	29933
Golden Secret of Green Lodge	27425
Golden Secret of Mineral Home	30634
Golden Secret of Riverton	27525
Golden Secret of Rocky Reach	29164
Golden Secret of Thornliebank	30022
Golden Spot of Edgewater	27105
Golden Sumpter	29100
Golden Yeksa Boy	31233
Gold Galore of Demingdale	28943
Goldie's May Rose of Walter Maple	28273
Goldie's Ripton	29118
Gold Lassie's Julian	27704
Gold Medal of Cold Spring Harbor	31841
Gold Ollie's Casterilius	28517
Gold Raiser (Imp.)	30002
Gold Seal Chief	31089
Golliat of New Hope	29460
Gomer Rose Bud	28424
Good as Gold	28216
Good Boy of Valley Ridge	31656
Good Enough of Maplewood	30852
Good Gift (Imp.)	27905
Goodland Star	27128
Good Luck of Cowichan	29436
Gordon Cicero	28665
Gorgo	28293
Gossip of Haddon	28013
Governor Barras of Waddington	31641
Governor Barrymoor	30460
Governor Billy's France of Riverside (Imp.)	27388
Governor Blicq of Waddington	31977
Governor Chemung of Guernsey Ridge	29499
Governor Chêne of Fernhurst	30834
Governor Chêne of Tristram Farm (Imp.)	31819
Governor Clover of Woodend	27049
Governor du Braye of Springbrook	31797
Governor du Braye's Barney S. of Fairview	27090
Governor Glynn	27930
Governor Gold Bag's Prince	29545
Governor Grée of Waddington	31451
Governor Itchen of Chilmark	29255
Governor Loo	28902
Governor Mack of Sunset Farm	30338
Governor Miquette	29630
Governor of Avonlea	29139
Governor of Braeview	28283
Governor of Cherry Mount	27850
Governor of Clara Cooper Farms	30767
Governor of Echo	29982
Governor of Echo Lodge	30239
Governor of Ellenwood	28689
Governor of Ewing	29155
Governor of Grandview	27619
Governor of Green Mountain Farms	28523
Governor of Hebron	31408
Governor of Hill Top Farm	30797
Governor of Island Field Farm (Imp.)	27099
Governor of la Forge (Imp.)	28636
Governor of La Ramée (Imp.)	27320
Governor of Linda Vista (Imp.)	28383
Governor of Milton (Imp.)	30807
Governor of Nelsonville	28516
Governor of Newfield (Imp.)	28852
Governor of Osceola (Imp.)	30955
Governor of Shoshone	30526
Governor of the Forgettes (Imp.)	28626
Governor of the Jaonnets	27743
Governor of the Marais	28947
Governor of the Swale	28290
Governor of Valevue	29444
Governor of Yellow Creek	27854
Governor Philip	30795
Governor Reuben of Kingsmoor	28713
Governor Rose	31347
Governor's Glen's Altamont	31704
Governor's Governor	27281
Governor's Lad of McKerrow Farms (Imp.)	30405
Governor's Maid's Maxwell	31762
Governor's Raymond of Waddington	31450
Governor's Trink Van	28590
Governor Strongheart of Woodend	29778
Governor Wanda of Waddington	31453
Governor White of Anna Dean Farm	27285
Governor Willis	30485
Governor Worton of Woodend	27947
Governor Yeksa	28243
Grace's Masher	30303
Grace's Royal Sequel	31991
Grace's Tusko	27121
Gracieux Lad of Magnolia	28735
Grafton of Gerar	30672
Granalta's North Star	28098
Grand Duke Nicholas	31975
Grand Duke of B.	31458
Grand Duke of Edgemoor	28982
Grand Marshall of Sunnyside	28010
Grand Opera of Maple Glen	30992
Grandview's Traveller	30712
Granite State King	28985
Grant Trowbridge of Wasteland	27965
Grant Woodsman	28268
Grasslands Collegian	30174
Great Hill's Golden Secret	28829
Greedy Tom of Hillside	31865
Green Mantel's Hustler of Meadowview	28467
Green Meadow Duke	27687
Green Mountain Boy of Woodbine	27872
Greensboro Lad	28910
Greenwich Chieftain	28313
Gregory of Caslon	30494
Grenwode Boy of Riverside	28825
Gret's May King of the Gleam	31464
Grey Mar of Clover Hill	27004
Grovemore Lad	30754
Grover of Bath	29810
Grover of Spring Meadow	30407
Grundy of St. James	31839
Guernsey Boy of Campbell	29213
Guernsey Bull of Oakwood	30808
Guernsey Home Farm Raymond	31383
Guernsey Lily's Squire (Imp.)	30671
Guernweal (Imp.)	31701
Guinette's Royal Bay	27801
Gulbert of Garfield	31040
Gulnare's Billy Sequel	27529
Gulnare's Squire	31547
Gurexa's Milkman of Maple Lane	28200
Gustavus Prestine	31048
Guydette of Yeksahurst	30928
Guydette's Duke	29564
Guydette's King	27684
Guydette's Landlord	28726
Guydette's Rex	28725
Guylock	28818
Guy of Cherry Hill Farm	28968
Gwen's Wildwood Sequel	28094
Gyp Marshall	27120
Gypson of Fairview	29091
Gypson of Lake View	27224
Gypson's Beauté	27263
Gypson's Pearl's Raymond	30018
Gypson's Prince of Guernsey Hill	28770
Gypsy Boy of Warren	27269
Gypsy Joe	28431
Hackman's King Masher	31913
Hadley	28892
Hadley's Lord Orange	29775
Hailey Belle's Boy	31439
Halcyon Favorite	31163
Hallie's Maidster	27066
Hallowe'en Lad of Clover Lawn	29850
Handsome Shy's Sequel	31729
Handy of Prospect	29784
Happy-Go-Lucky of Bolton	27518
Happy Hooligan of Clover Meadow	27184
Happy Lad	28541
Harbor Hill's Linden Masher	27831
Hardie's Abou-Ben-Adhem	27769
Hardie's Champion	29049
Hardie's Duke	29045
Hardie's Governor Cooper	29044
Hardie's Marshall	27768
Hardie's Mina's Sequel	29050
Hardie's Monk	29047
Hardie's Peerless Lad	29046
Hardie's Pride	29048
Harlequin	27127
Harlequin of Hollyhurst	27512
Harley Golden of Scandinavia	27100
Harmony Boy of Hollywood	28107
Harmony of Sunnycrest	27710
Harmony's King	27664
Harold H. Buckley	30256
Harold K. of Maple Spring Farm	31431
Harry Bourg	30641
Harry of Guernsey and Mule Farm	29087
Harry of Oakwood	27150
Hartwood's Galaxy	27864
Harvester of Prospect	31561
Harwood Farm Raymond	30257
Haskell of Warren	29992
Haviem's Yeoman	28679
Hawthorne of Riverside	27219
Hay-bay of the Glen	28039
Hayes Beauty of Follyland	27176
Hayes King of Follyland	28175
Hayes Oliver's Sequel	29203
Hayes Penwyn of Riverdale	31863
Hayes Prospect (Imp.)	30979
Hayes Robert of Great Hill	29705
Hayes Starlight of Riverdale	31864
Hayes Stranford of Mt. View	27738
Hazel's Duke of Hillsdale	30046
Hazel's King	29504
Hazel's Lad of Riverside	29707
Hazel's Lord	29505
Hazel's Prince of Riverview	28582
Hazen's Storm King	31398
Heart of Gold	29703
Hector of Granite Hill Farm	30493
Hector of Hickory Dell	30833
Hector S.	31478
Hector's Lad	31858
Heiress's Prince	29386
Helena's Nelson	28067
Helen's Count	31754
Helen's Glenwood Governor	30029
Helen's Golden Raymond	31692
Helen's Knight of Homewood	31923
Helen's Oliver of Meadowbank	28748
Helen's Raymond of the Préel	27252
Heloise's Royal Prince	29960
Helvetia's Lester	28077
Helvetia's Scout of Arnott	30625
Henrick of Elder Grove	28131
Henryetta's Aladdin	30652
Henry Gray of Brookville	30853
Henry of Hillside Farms	28606
Henry Stranford	30444
Herbert of Prospect	28209
Hercules of Church Hill	30246
Hercules of Ringwood	27118
Hermes of Midvale	30655
Hermitage Governor	29760
Hero of Bon Ayre	27214
Hero of Durhamville	29879
Hero of Koshkonong Place	27130
Hero of Linda Vista	31462
Hero of Linwood	31267
Hero of Ryegate	28934
Hero of the Rancho	31835
Hero of Westerly	28933
Hero's Gem of Oaks Farm	31004
Hero's Gem of Ulao	30434
Hero's Gloss of Oaks Farm	29787
Hero's Patrick	30836
Hero's Wyoming Boy	31096
Herrbold's Beauty	31829
Herswood of Fairview	28823
Hesitator of Anna Dean Farm	27635
Hestia's Ledyard Bay	30385
Hiawatha of Fairview	29313
Highflier of Haddon	30630
High Jenks	30918
Highland Demonstrator	30435
Highland Hannibal	29532
Highland Home Prince	29235
Highland Man	30474
Highland Prince of Highland Dairy Farm	27010
Highland Tim	30479
Highland Warren Wood 4th	29200
High Tide	29116
Hijinks of Koshkonong Place	30587
Hilda's Hero	27079
Hilda's Nelson	30546
Hilda's Prince	28042
Hildesheimess' Ribert	28368
Hildosius	29419
Hildred's King of Oak Lawn	29781
Hill of Edgewood	27436
Hillsboro's Alfa Korn	29553
Hillside Favorite	30060
Hillstead John	27198
Hillstead Pat	27199
Hilma's Buttinski	28001
Hilo's Chief of Fairview	28999
Hilo's Duke	27886
Hippel	31387
His Excellency of Linda Vista (Imp.)	28386
His Grace of Green Lodge	31144
His Lordship	30440
His Majesty of Maple Glen	27870
His Majesty of Oak Ridge	31011
Holden of Brooklawn	30626
Holden's Glen	27226
Holden's Glenwood Boy	28978
Homer of Bon Ayre	27213
Homer of Sunny View	30873
Homer Weshpi	30741
Homestead Banker	27792
Homestead Cora's Son	29548
Homestead Golden Prince	28986
Homestead Harry's Governor	29990
Homestead Heirloom	28987
Homestead Kaiser	31129
Homestead's Lad	31211
Homestead's Maxwell of Woodend	27950
Homestead Yeksa	29991
Honest Buster of Spring Brook Farm	31167
Honesty's Jewel (Imp.)	27023
Honey Boy of Beaver Ridge	28118
Honeymoon's Daughter's Duke	31953
Honoria's Sequel III. (Imp.)	31079
Honor's Noble	28441
Honus Wagoner	30557
Hoop of Gold's Raymond	31036
Hoosier Prince 2d	29060
Hopedale Challenge	29142
Hope Marshall's Lad of Riverview	30613
Hope of Cherrydale	28677
Hope of Shell Valley	28791
Hope Stranford	29741
Hopkinton of Meadow View	30128
Horace of Wasteland	27966
Horatio's Billy Boy	27074
Horton's Grandview's Expectation	30711
Howard of Fair View	28090
Howard of Maple Lane	28558
Howards Grove Boy	27075
Hudson Sequel	27713
Hulda M.'s Maxwell	27050

Name.	No.
Humboldt Masher	28789
Humboldt of Round Prairie	27761
Hustler of Apple Ridge Farm	29717
Hyacinth's Glory	31001
Hyle of Lake View	31717
Hyzer's Holden of Hillcrest Farm	27924
Idaho's Choice of Mountain View	31182
Idaho's Pride of Mountain View (Imp.)	27584
Ida's Rival	30734
Ideal Boy of Birchwood 2d	31566
Ideal Boy of Cherry Mount	27851
Ideal Lad	28146
Ideal of Mapledale	30542
Idi's Rodeheaver	27613
Ike of Hickory Hill	31557
Ike of Hillside	29478
Ilene's Jim	28027
I'll Do (Imp.)	30339
Imperator of Mapledell	30971
Imperial Boy	28913
Imperial Glenwood of Riverdale	29636
Imperial Marshall	30312
Imperial Norwood	30481
Imperial Raider of Waddington	29319
Imp of Woodlands	30658
Im Wald of Elmview	30369
Imza's Eagle	29615
Inaccessible of Oak Ridge	29043
Inapproachable of Oak Ridge	31015
Incensurable of Oak Ridge	30450
Incombustible of Oak Ridge	31013
Incomparable of Oak Ridge	31016
Independence of Bella Vista	27305
Index of Koshkonong Place	27420
Indian Maid's Warrior	28700
Indomitable of Oak Ridge	29036
Ineffable of Oak Ridge	29041
Inestimable of Oak Ridge	29039
Inex Dick	27153
Inexitable of Oak Ridge	31012
Inez's Yeksa	29764
Infanta's Lad of Springbrook	31798
Inflexible of Oak Ridge	29035
Infrangible of Oak Ridge	29037
Ingleside King Benton	29172
Ingleside King Pretor	29171
Ingleside Pretor	29173
Ingomar of Bella Vista	31181
Ingomar's Daisy King	31396
Inimitable of Oak Ridge	29033
Inman Pride	28723
Intrinsic of Koshkonong Place	30585
Invariable of Oak Ridge	29042
Inventor's Benjamin	28579
Inventor's Nero	28840
Iola's Homestead's Sequel	27438
Ira of Rocky Hill	29937
Irene's Dandy Boy of Elmdale	27259
Irene's Duke of Springside	27923
Iris's Gay Sheet Anchor	28614
Ironclad Yeksa	30758
Isaac of Hillside	29988
Isaac of Lakeside	30349
Isaac Yeksa	27258
Isabella's Boy of the Pacific	28045
Isabella's May King of the Pacific	30775
Isabel's Jumbo	31114
Isabinda's Sequel of Forest Hill	31688
Island Bernard	28046
Island Champion's Lord Mar	28169
Island's Pride of Home Pretor	27349
Island's True Anchor	30190
Itchen Bullrush (Imp.)	27998
Itchen Daisy's King of the May	27080
Itchen Red Raider (Imp.)	27342
Itchen Royal of Overland	29217
Itchen's Glen of Chilmark	29503
Ivan of Bellmath	29352
Ivan of Spring Brook Farm	30244
Jack Brilliant	31967
Jack Glenwood	30843
Jack Glenwood of Hill Side	31427
Jackie of Oak Hill	30933
Jack of Belgrade Lighthouse	30490
Jack of Crystal Stream	31505
Jack of Elmurlin	27755
Jack of Madrid	28031
Jack of Mound City (Imp.)	31917
Jack of Pleasant View Farm	29790
Jack of Thorpe	29212
Jack Osborne of Bradhurst	29170
Jack Pine	31370
Jack Rose of Southridge	27978
Jack Wellman	31213
Jacob Lad	30995
Jacob of Bailey Falls	30432
Jacqueminot of Linda Vista, Jr.	30823
Jacqueminot's Captain	30824
Jacqueminot's Major	31475
Jake of Beech View	31531
Jake of Silverton	29099
James H. of Oswego	28242
James Isaac	30228
Jane of Brook Hill's Yekstang	28627
Janetius's Hambro	31442
Janilly's Hambro	29110
Jap of Oakwood	27149
Jasper Ascutney Valentine	30061
Jasper Young of Mont-Vellos	29056
Jastra's Captain Glenwood	31959
Jastra's Highland Ben	27430
Jay of Oakhart	27754
Jean Du Luth Athenian's Sequel	30154
Jean Du Luth Comrade	28503
Jean Du Luth Conqueror (Imp.)	27407
Jean Du Luth Dairyman	30152
Jean Du Luth May Rose Chêne	30155
Jeannette's Glencoe	30141
Jean of Keszuckwand	30837
Jean's Golden Rod	27779
Jeddo Boy	31169
Jedetta B.'s Glenwood Boy	28298
Jeff de Mutt	31226
Jeff of Valley View	28963
Jehanna Chêne's Nephew	29588
Jelica's Spotty of Crosswald	27672
Jellicoe	31138
Jennings Lehigh	28291
Jeremiah of Crystal Springs	31944
Jerry Dobbin	27959
Jerry New Berlin	27648
Jerry of Ballard Farm	30428
Jerry of Eastside	30179
Jerry of Nelsonville	28165
Jerry of Riverview	29644
Jerry of Wood Lawn	28555
Jerry Tucker	30165
Jessamine's Major	31698
Jessamine's Prince	27927
Jesse of Oak Hill	30519
Jesse Pretor	31214
Jessica's Raymond	27742
Jessie's Dandy of Beirnetown	30747
Jessie's Ellis of Cuyuna	31728
Jessie's Gay Lad	29483
Jessie's Jerry of Pigeon Creek	27624
Jessie's Jeweller of Bozeman	30567
Jessie's Sir Thomas	27169
Jessie's Tom	27808
Jessore	31208
Jessy Rose VI.'s Masher	30023
Jethro Bass of Mapleside	29232
Jethro B. of Buena Vista Hill Farm	31712
Jethro Boy of Lakeview	29395
Jethro Jewel	27884
Jethro of Buena Vista Hill Farm	28351
Jethro of Utility	28878
Jethro's Pride	29421
Jetwood's Walter Sequel	27125
Jewel Chêne (Imp.)	31773
Jeweler of Brookside Farm	28366
Jeweletta's Sultan	28155
Jeweller of Linwood	29149
Jeweller's Sequel	28335
Jeweller's Sequel of Craigdale	28586
Jeweller's Simon of Rockwood	27772
Jeweller's Standard	28992
Jewel of Artesian Farm	28362
Jewel of Fairview	30456
Jewel of Forest Hill	27486
Jewel of Island Farm	28868
Jewel of Maple Avenue	28775
Jewel of Northwood	27246
Jewel of Oak Grove	31243
Jewel Rose of Silvanite	31429
Jewel's Captain Glen	28707
Jewel's Chief of Elmwood	29247
Jewel's Chief of Fairview	31193
Jewel's Crusader of Fairview	30309
Jewel's Glenwood of Walter Maple	27990
Jewel's Likeness	30562
Jewel's Pat	29519
Jimmy Ashton	28115
Jimmy of Fairview	31062
Jimmy of France	31589
Jimmy of Hickory Grove	30713
Jim of Athens	27377
Jim of Nelcroft	27442
Jim of Nelsonville	28166
Jim of Oak Hill Farm	29244
Jim of Oakwood	29187
Jim Taylor of Cuyuna	29107
Jinks of Farview	29471
Joan's Darby of Oak Ridge	29040
Joan's Idol	31215
Jock of Beaverbrook	27899
Jocko of Afton	30146
Joe Aderin of Llanwhitkell	27223
Joe Masher of Highland	29914
Joe of Alfalfa Lawn	31342
Joe of Lakeview	28845
Joe of Woodbine	27873
Joe Préel	30820
Joe's Noble	29799
Joffre	31137
Johann of Bonnymeade	30886
John Allen	30755
John Buckley	27982
John France	28710
John Henry Teddy	31225
John H. of Edgewater	28018
John Malcolm	27070
Johnnie Bull of Prairie View	27528
Johnnie Dimple	28033
Johnnie Dimple 2d	28034
Johnny Lee	29496
John of Esker View	30348
John of High Knob	28964
John of Lake Bluff	29836
John of Lakeview	29394
John of Manor Glen	29492
John of Mt. Pleasant	29915
John of the Abbey	28732
John P. of Edgewater	31268
John Runke	31256
John's Butterboy	27888
Johnstown Masher	29023
Johnstown Sequel	28772
Jolie Herald of Hillside	28698
Jolly Boy of Norwich	31838
Jolly Jerry	28872
Jonathan McD.	30161
Joseph Granger Hayes	30289
Josephine's Laddie	29013
Joseph of Kammerer	30005
Josiah of Bolton	29441
Joya's Bethany Glenwood	29027
Joyce's Prince	28279
Joyful's Glen	27955
Joy of Home's Julian	30188
Joy's Prince	28143
J. P. of Two Oaks	29692
Juanita's Gold Lad	29526
Juanita's Pride	30062
Juanita's Sequel of Oak Grove	29654
Juan of Elder Grove	29097
Juan Sanchez Azcona	27650
Judge of Clover Hill Farm	27976
Judge of Neill Heights's Joe	30799
Judge of Scotch Mountain	29507
Judge of the Mansion	27863
Jud Woodsman	30209
Julian's Excelsior Starlight	27703
Julian's Island Champion	30189
Julian's Joy of Home Boy	27702
Julia's Bouncer (Imp.)	30360
Julia's Charmant of Cuffdale	29463
Julia's Governor of Keewaydin	27504
Julia's Lad of Sunnyslope	28760
Juliet's Enterprise of Portage	30395
Julius of Sequoia	30696
Jumbo of Idaho	28656
Jumbo of Little Rock Farm	31813
Jumbo of Lonsdale	31694
Jumbo of Rising Sun	30959
June King of Maple Hill	28673
Junio's King	29403
Juno's Lady's King Jonathan	28457
Jupiter of Forest Lake Farms	31086
Justice of Anna Dean Farm (Imp.)	29292
Justinée of Ellenwood	31626
Kailua	27179
Kaiser of Birchwood	27541
Kaiser of Carwytham	30195
Kaiser's Prince	29582
Kaiser Wilhelm	30707
Kalequa Glenwood of Iowanola	29501
Kalista's Samson	31099
Kalmius of Seven Elms Farm	30695
Karen's Sequel of Elmlawn	29772
Karl Clark of Meadow Brook Farm	29332
Karl of Birchwood	28156
Karl of Chilmark	27642
Karlton Sequel (Imp.)	31931
Kate's Brandon Boy	30335
Kate's Dairy King	27694
Kate's Harry	31339
Kathleen of Lewison's Schoolboy	30282
Kathleen's Governor of Waddington	31449
Katie Glenwood's Prince	30127
Katonah's Aristocrat	31363
Katonah's Burgomaster	31501
Katonah's Butterball	30528
Katonah's Diplomat	31362
Katonah's Puritan	29639
Katonah's Shamrock 2d	28652
Kaul's Flower Lad (Imp.)	31350
Kay Tee's Artful	31718
Keith of Ore Hill	27203
Kenilworth Valentine Granger	30644
Kenneth of Beaver Lake	27714
Kew Marco	30439
Kid	30052
Kid of Waldwic	27139
Kigilia of Bella Vista	31290
Kimmy	27654
King Acme	27071
King Albert of Pleasantdale	31775
King Albert of Rosemount	31241
King Alfonso	31384
King Arthur of Area	28615
King Arthur of Bolton	31852
King Arthur of Lombard	31861
King Arthur of Mapledell	27081
King Bell of Briarbank	28808
King Bell of Neshonoc	31113
King Bell of Oak Grove	29972
King B. of Fair View	31657
King Brightsome	28901
King Butterscotch of Avonlea	30793
King Caster of Hickory Lawn	31303
King Charles of Ulao Terrace	28487
King Chilmark of Chicona	29685
King Cimourdain	29167
King Clansman of Sunnyside	31905
King Comrade of Maple Grove	31446
King Corn of Whitford	31844
King Couchman	31907
King Craftsman	27088
Kingdale	29130
King David of Shady Nook	29569
King Divan's Caesar	31794
King Edward of Birchwood	28212
King Edward of Ulao Terrace	30504
King Edward's Boy	29625
King Fern's Pride	31095
Kingfisher of Linda Vista (Imp.)	30079
King Francis of Oakhurst	31467
King Francis of Rose Mound Farms	31425
King Friquet of Bellview	27091
King George of Bunker Hill	28211
King George of Maple Hill Farm	31873
King George of Pleasant Place	31910
King Glenwood of Roselawn	28938
King Gypson of Grand Marsh	31859
King Heartsease of Midvale	31922
King Ideal	31224
King James of Birchwood	28499
King Jewel Don of Winnisquam	28848
King Jewel Rob of Winnisquam	28847
King Lear of The Maples Farm	31981
Kinglike of Anna Dean Farm	27550
King Masher 13th	28170
King Masher 14th	28171
King Masher of Chilmark	27643
King Masher of River View	30866
King Masher of Sunnyside	29196
King Masher's Dutchman	31914
King May Galaxy of Boneka	31207
King May Rose of Cedar Hill Farm	27972
King May S.	31106
King Moorland of Ellenwood	28688
King Nestor	29823
King Noble of Winona	31528
King of Bellmeade	28247
King of Bestul	27595
King of Birchwood	27366
King of Boyd	29412
King of Cadott	27493
King of Carbon	29591
King of Clinton	29400
King of Clover Valley Farm	29611
King of Crescentia	29635
King of Englewood	27487
King of Evergreen	29904
King of Fond du Lac	31654
King of Fox Valley	27364
King of Freedom	31124
King of Idlehurst	30924
King of La Fleur du Jardin	30884
King of Maple Row	28711
King of Maudesleigh	28610
King of Mayhews	27303
King of Meadow Green	28422
King of Mizpah Lodge	30738
King of Nemadji	29923
King of Oak Brook	28363
King of Pleasant View	28557
King of Rocky Run	28608
King of Sequoia	28151
King of Shady Lane	29931
King of Sparta	28993
King of Spring Hill	30419
King of Stevenstown	31823
King of Sulphur Springs	27860
King of the Fountain	27451
King of the Greenwood Farm	28145
King of the Rilmas	30394
King of Venetia	31909
King of Yekstang	30932
King Oscar of Fernvale	30660
King Pat	31999
King Philip of Fair Meadows	30236
King Phillip of Tonydale	28873
King Robert of Great Hill	31925
King Roscoe	30331
King Segis	28859
King Sequel	29877
King's Favorite King	27279
King's Favorite of Homa Della	28566
King Sherwood of Laneside	27434
King's Mouilpied	27632
King Solomon of Shady Nook	29568
King Spottswood	29609
King Ulao	27491
King Unison	28022
King William of Bon Ayre	27316
King Willie	27478
Kinsman Boy	31310
Kinsman's Glenwood's Pride	29160
Kitchener	30845
Kitchener's Sequel of Bella Vista	29418
Kitty's Glenwood Boy	28866
Kloten Crest	30183
Knight of Butternut Farm	28318
Knight of Hilltop	30441
Knight of Springhurst	30437
Knowles' Lad	27828
Knozer 2d	28821
Kremo's Lad	31097
La Belle's Masher of Beaver Brook Farm	28408
La Belle's Monarch	29330
Laborer of Hillview	27722
Lad Billaxy	29929
Laddie Hayes	30097
Laddie Langlois	31558
Laddie of Elm Farm	27470
Laddie of Forest Hills Farm	31621
Laddie of Linda Vista (Imp.)	28384
Laddie of Maple Glen	27538
Ladock Prince of Glynn (Imp.)	30803
Lad of Bergère	29447
Lad of Birchwood	30904
Lad of Hagerstown	30987
Lad of Patricia	31494
Lady Bay's May King	28510
Lady Clare's Raymond	28483
Lady Dorothy's May King	27111
Lady Eva's Dot's Pride	27736
Lady Expectation's Masher of Wawa	30883

Name.	No.
Lady Gemsey's Aimable of Oak Ridge	29038
Lady Glenwood's Dixie Osborne	31632
Lady Graceful's Hero	31709
Lady Jane's College Boy	30949
Lady Kelso's Roberts' Boy	27423
Lady Lucy's Prince	28862
Lady May's Duke	31155
Lady Oslin of the Isle's Darius	29934
Lady Roberts' Souvenir	28945
Lady's Archer	30224
Lady's Badger Boy	28638
Lady Seymour's Main Stay	31056
Lady's Golden Noble	28599
Lady's Increase of Breeze Hill	27735
Lady's Judge Owl	27265
Lady's King of Bass Lake	30923
Lady's Lad of Pleasant View	31418
Ladysmith's Cherub	30760
Ladysmith's King	31911
Lady's Pilot of Center Grove	29737
Lady Valentine's Hero	30835
Lady Vic's Prince Nelson	28926
Lady Violet's Golden Hero (Imp.)	29390
La Fleur du Jardin's Winner of Wawa	31088
Lagia's Raymond	31037
Lalla Boots' Gilbert	31399
Lalla's May King	27556
Lalla's Pride of Mapledell	30972
La Mare's Boy of Saginaw (Imp.)	27018
Lamoille Boyd	30247
La Mollie's Rhea's King	27975
Lamont's Duke of Maple Hill	30382
Lanarkus's Prince	29562
Lancelot of Grand View	28832
Lanford 2d	27543
Lanford 3d	31740
Langwater Attorney	31321
Langwater Barrister	31320
Langwater Bold of Harvirgen Farm	30716
Langwater Comet of York Brook	28057
Langwater Crusader	28059
Langwater Czar	31674
Langwater High Flyer	30365
Langwater Holliston	28055
Langwater Hoosac	30096
Langwater Islander	31329
Langwater Kaiser	31675
Langwater Last Word	31322
Langwater Legacy	31324
Langwater Lord	31319
Langwater Masterman	31671
Langwater Model	28061
Langwater Neptune	31673
Langwater Nobleman	31328
Langwater Pasha	28062
Langwater Planet	31326
Langwater Premier	31325
Langwater Princeling 2d	31270
Langwater Recluse	31237
Langwater Royal 10th	27172
Langwater Royal 11th	27581
Langwater Royal 12th	28539
Langwater Saracen	28060
Langwater Schoolmaster	31323
Langwater Steadfast	31672
Langwater Student	28056
Langwater Wilchester	28058
Lasse's King of Maple Hill	30648
Lassie's Laddie of Elmbrook	30008
Lassie's Queer	30936
Latona's King of France	29676
Latona's Masher	28915
Laura's Prince	30383
Laura's Producer	30802
Laurel's Gypson	29825
Laurel's Pedro Boy	28432
Laval's Sequel of Cuyuna	29108
Lavender's Prince of Bailey Falls	30429
La Villette's Violet's Glenwood	27530
Lawnfield Paul	31400
Lawrence Buckley	31996
Lawrence of Riverside	30390
Layman of Oakwood	27151
Leader of Birchwood	30902
Leader of Branch	28956
Leader of Cottage Hill	29323
Leader of Homestead	31069
Leader of Meadowbrook	27665
Leader's Glenwood Boy	28000
Leading Light	29445
Leaf Lake Lad	28491
Leaf Lake Pride	28489
Leander Sunset	27449
Lear of Bath	31583
Le Bas' Bleu	30508
Le Chevalier of Northwood	27548
Ledro	28496
Leeman	28635
Lee of Birchwood	30903
Lee of Graceland	30211
Lee Raider of Waddington	29320
Le Gelé's Pride of Manly	29346
Legion's Bonny Boy	30149
Le Grand of Hillside	27939
Lelah's King of Oak Lawn	29780
Lemon's Franc (Imp.)	29129
Lena's Bob Rilma of Broad Ridge	31158
Lenore's Hero	27490
Lenox's Champion	27115
Lenson of Rib Hill	30341
Leofa's Larkwell	29686
Leona Jane's Yeksa	29767
Leonard Marshall	27961
Leona's Raider of Waddington	29316
Leon of Antrim	30203
Leon of Birchwood	30906
Leon of Willowdale	30180
Leonora's Souvenir of Keewaydin	28764
Leo of Birchwood	30905
Leo of Oakhart	31533
Leo of Willow Brook	27276
Leo's Lad	28532
Leo S. of Riverside	29221
Leslie of Hickory Grove	28979
L'Etiennerie Prince 2d	28215
Levi Lad	28584
Lewis of Ore Hill	27202
Lewis of Pine Lawn	27166
Lewison's Homer Boy	31492
Lewison's Kingdon Boy	30143
Lewison's Kitchener Lad	30144
Lewison's Lalla Boots Boy	31491
Lewison's Prince	28881
Lewiston of Grand View	28831
Liberty Boy of Broad Ridge	28958
Liberty's France's Souvenir of Keewaydin	27508
Lieutenant of Maple Grove	31661
Lieutenant Waukesha	27661
Lige of Farview	29470
Lilac's King	28578
Lillian's King of Maple Hill	28150
Lilyanchor	30025
Lily Bell's Baby	29711
Lilydale Farm Pilot	30732
Lilydale's Pride of Fairview	31579
Lily Ella's Captain Parry of Bonnie Brae	29939
Lilyita's Son of Bon Ayre	29350
Lily of Helendale's Grandson Betwixt	28834
Lily of Helendale's Grandson, Caesar	29978
Lily's Boy Bleu	30509
Lily's Golden Secret	27668
Lily's Governor of Anna Dean Farm	29054
Lily's Jim	28456
Lily's Major of Clovernook	28050
Lily's Marcus Glenwood	27910
Lily's May King	31554
Lily's Oakland	30990
Lily's Pride of Glennfield Springs	30510
Lily's Sequel of East View	29558
Lily's Sequel of Waddington	31640
Lincoln of Eastview	29533
Lincoln of Forest Hill	30187
Linden Masher of Harbor Hill	30771
Lindwood 2d	28597
Linthicum	30453
Linwood's Rex	29231
Linwood Star	29800
Lion Heart of Anna Dean Farm (Imp.)	27631
Lion of Birchwood	29835
Lisette's Pride of Waddington	27108
Lisle Masher	27891
Lisle's Nelson	28063
Little Elk King	29697
Little Joe	27204
Lizette's Boy of Maple Heights	31402
Lizette's Galaxy	31615
Lizette's Main Stay	29770
Lizzie's Claude	28394
Llelwelyn Boy	27497
Llwyfa Môn (Imp.)	30678
Lobelia's King of Harriton	29797
Lochinvar of Caslon	28835
Logan of Oak Grove	28180
Lohier's Raider of Waddington	29314
Lois's Squire of Linwood	29150
Lola's Maxwell Valentine	29546
Lolita Stanley's Mar	28790
Lone Pine Lad	28488
Lone Pine's Pride	30163
Lone Star's Archduke (Imp.)	30317
Lord 2d	31153
Lord Aberdeen	29698
Lord Ames	27571
Lord Andy of Spring Brook Farm	27033
Lord Calvert of Glenmore	27268
Lord Comyn of Guernsey Dell	28653
Lord Cornwallis of Eden Springs	31406
Lord Cowdray	27651
Lord Dain	28860
Lord Delmar of Wawa	27464
Lord Denver of West Lawn	27123
Lord Dillon of Waumesit	27354
Lord Douglass of Springdale	31361
Lord Essex of Gladwater	31699
Lord Fairfax from Haddon	31902
Lord Geoffrey	30021
Lord Golden of Hampton Court	29191
Lord Gordon of Oak Hill	29209
Lord Hardwick of Sun-Shine Farm	27951
Lord Herivel	28865
Lord Hiawatha (Imp.)	28907
Lord Lyman of La Grange	31282
Lord Mt. Vernon	30480
Lord of Birchwood	29589
Lord of Pleasant Point	30801
Lord of the Camp (Imp.)	31397
Lord Ottawa	28798
Lord Plato of Edgemoor	31401
Lord Rose Mar Galaxy of Boneka	31058
Lord Russell of Wilruss	30522
Lord's Billy of Sunny Side	29510
Lord Walderhurst	27984
Lord Yeksa's Boy	28738
Loretta's Laddie of Maple Glen	27339
Lorilla's Rube of Oakwood	30726
Lorraine's Lad of Thornliebank	29457
Lossie's Dandy	27396
Lothrop of Tarbell Farms	29430
Loti of Thorn Hill	28904
Lotos of Harriton	30967
Lottie's Duke of Shadyside	31842
Lotty's Governor	28256
Louisa's King of France	30356
Louis of Midlothian	28663
Lovedale's Glenwood	29030
Lovedale's Windflower	31950
Lovelton's Major	31174
Lover Bold of Anna Dean Farm (Imp.)	30011
Loyal Julian of Island Farm	29263
Loyal of Rich Neck	31024
Lucassienne's Royal Sequel	31990
Lucassienne's Walter Sequel	27510
Lucifer of Haddon	28230
Lucile's Durbar	31094
Lucille's King	29182
Lucius C. Buckley	31997
Lucky of Annandale	28984
Lucky of Bon Ayre	27498
Lucky Strike of Lone Pine	28505
Lucretia's Maid of Honor 6th's Governor	29542
Lucretia's Noble Governor	31770
Lucretia's Pride of Maurich	28804
Lucy's Duke of Marion	29063
Lucy's Prince of Chippewa	28206
Luemissambro	31644
Luisa's Glenwood of Spring Hurst	28805
Luke of Wasteland	29671
Lula's Prince of Arrow Farm	29121
Lulu May's Raymond of Morris Farms	30604
Lulu's Sultan of Edgemoor	30020
Lunetta's Masher of Hillside	31415
Lurana's Prince	28400
Lura's Glenwood Boy of Elmwood	27322
Lycurgus of Winfield	27823
Lynbrook Farm's Prince	31693
Lynchmere Lord Roberts 3d (Imp.)	30806
Lynchmere of Edgewater	30206
Lynden Boy	27113
Lynette's Catulus	31159
Lynnford	27243
Lynn of Sitka	28328
McAdoo of Elkview	30108
McCamon of Middlerun Farm	27995
MacCulloch's Jewel of Elmview	30368
MacCulloch's Rockingham	27012
McKerrow's Governor Victor (Imp.)	30403
McKerrow's Herald Governor (Imp.)	30404
McKerrow's Independent Yeksa	27589
McKerrow's Island Wonder (Imp.)	30942
McKerrow's Straight Yeksa	27363
McKerrow's Yeksa Prince	28501
Mabel's Frenchman of Mound City	31920
Mabel's Marshall Gift	31171
Macduff of Tonydale	28231
Mace's Hero	29706
Machaquito	31625
Mack B. of Guernsey and Mule Farm	29089
Mack of Beachview	27441
Mack of Elm Farm	31883
Mac of Canonsburg	31847
Mac of Clevedale	31536
Mac of the Mansion	29437
Mac's Pride of Lake Side	31059
Madeline's Monogram	28193
Madge's Boy of Valley View	29659
Maes Mawr Bonny Boy	29566
Maes Mawr's Jewel	28936
Mafeking's Prince of Beaver Ridge	28117
Maggie's Glenwood of Oak Ridge	29034
Magnet of Oakwood	30724
Magnet Primrose of Crystal Creek	27262
Magnet's Cock Robin	31161
Magnet Trevose	30458
Magnus Taurus	28583
Maida's Leander	29573
Maiden's Maidster	29216
Maid's Billy of Louis Corners	31732
Maid's Governor	28637
Maid's Joe	29207
Maid's La Hougue	28444
Maidster Crandall	29516
Maidstone's Twilight Lad	30679
Maid's Yeksa of Alswel	27804
Main Stay Masher of Woodvale	30785
Main Stay of Edgemont	28011
Main Stay of Fairview	27773
Main Stay of Fond du Lac	28315
Main Stay of Metomen	29017
Majesty of Koshkonong Place	27132
Major B. of Locust Hill	28088
Major Brino of Maple Glen	27340
Major Crescent	31318
Major Glenwood of B. V. G. Farm	31127
Major Hotton of Hartwood	28970
Major Lanis	27988
Major of Crystal Springs	30112
Major of Elmwood	29248
Major of Frankland	28708
Major of Mayhews	27302
Major of Meadow Lawn	29251
Major of Vimiera (Imp.)	28092
Major of Willow Grove	27321
Major Oweenee	30118
Major Scott	31479
Major V.	28282
Major Von Kluck	31480
Malcolm Glendett of Lakeland	31853
Malcolm of Area	28205
Malcolm of Caslon	30254
Malcolm of Ransomville	29719
Malcolm's Peter	31760
Maleda's Freeborn Boy	30624
Manly Cameron	31668
Manoa of Snoketown	29795
Manoa 5th's May King	30560
Manoa's May King of Clover Meadow	29476
Manoa's Pride of Clover Meadow	29475
Manoa's Star of Clover Meadow	30856
Man of Mark	30083
Manomet May King	27062
Mansfield Forest	29964
Mantilla's Duke	27287
Manufacturer of Haddon	28229
Manypenny	28524
Maple Crest Cardinal	30136
Maple Crest Duke	30133
Maplecrest Joe	27103
Maple Crest Prince	30134
Maplecrest's Sequel	28241
Maple Crest White Sox	30135
Mapledale Count	31240
Maplelawn Boy (Imp.)	31023
Maplelawn King	31942
Maplelawn Prince (Imp.)	28439
Maple Leaf Duke	29356
Maple Masse	28051
Maple Ridge Rex	28440
Maplerun Prince	27456
Mara's Pilot	28485
Mara's Skipper	29886
Marcantonio	31284
Marcia's Glenwood of Pinehurst's Double	29061
Marcia's Glenwood of Pinehurst's Governor	29584
Marcia's Glenwood of Pinehurst's Hero	27900
Marcia's Glenwood of Pinehurst's Jeweler	28253
Marcia's Glenwood of Pinehurst's King	28869
Marcus of Neill Heights	28111
Margaret's Prince of Crown Point	28397
Margaret's Sequel	27433
Margarita's Jo	28897
Margie's Jeweller of Thorn Hill	27177
Marguerite's Governor	28930
Maria's Anchor Boy	29267
Maria's Sammy of Maple Heights	31403
Maribel's Dandy of Ballard Farm	29146
Mari Clin Bru's Sequel of Ridgefield	30999
Mari Clin Bru's Spital of Glenshee	31000
Mariculius 2d's Hambro	29112
Marietta's Lad of Fairview	29077
Marietta's Twinkle	28616
Marion Jeweller's King	27876
Marion's Eckstein	29229
Marion's Sequel	30201
Marius of Pleasant Valley	29409
Marjoram's King	28417
Mark Anthony of Goldenrod	30596
Marker of Prospect	27422
Mark Twain of Maizeland	28921
Mar of Homewood	30720
Marplot of Shadybrook	27919
Marquis of Florence Stock Farm	27934
Marquis of Orchard Lane	29204
Mars Butterscotch	28745
Mars Glenwood	28297
Marshall Ney	29128
Marshall Ney of Clover-Crest	31735
Marshall of Englewood	28102
Marshall of Fairview	27479
Marshall of Maple Grove	29935
Marshall of Meadow Brook	29695
Marshall of Millgrove	31173
Marshall of Riveroad	30297
Marshall's Clover of Maplewood	28075
Marshall's Combination of Maplewood	28073
Marshall's Fleur-de-Lys	30381
Marshall's Raider of Waddington	30271
Marshall's Sequel	31513
Marshall's Sequel of Ridgehurst	30743
Marsh's Nero	30614
Marsh's Paul	31998
Mar's King	28851
Marston of Ewing	30969
Martha W.'s Glenwood	31677
Maruja VI.'s Duke (Imp.)	31962
Marva's Highbred	29667
Mary Clovbanc's Pride Boy	30859
Mary C.'s Chêne of Zumbro	30574
Mary K.'s Billaxy	29165
Mary's Pride of Alfaretta	30232
Mary's Prince of the Farm	30632
Mary's Sequel of Pleasant Point	29343
Mary Yocum's Bonnie Boy	30459
Mascot of Beaver Lake	27715
Masher Apiary	30555

Name.	No.
Masher Brown	31289
Masher Glenwood King of Green View	30111
Masher Glenwood of Elm Terrace	27197
Masher Golden 4th	30571
Masher Golden 5th	31234
Masher Hardwick	28722
Masher Hyacinth	28746
Masher King of Rose Mound Farms	28095
Masher Kremo of Homestead	29776
Masher of Bergendahl	28109
Masher of Hillscroft	27041
Masher of Lakeview	28451
Masher of Linden Lodge	28296
Masher of Medford	30561
Masher of Pharos Farm	31600
Masher of Tristram Farm (Imp.)	31818
Masher Rockingham	31170
Masher's Charles	30520
Masher's Count Victor	30105
Masher's Dick of Edgewood	29561
Masher's Elsie's May King	30630
Masher's Equal of Lochevan	31683
Masher Sequel of Clover Hill	29484
Masher's Flint Stone	30124
Masher's Galaxy of Locust Grove	30612
Masher's Glenwood Boy of Locust Grove	31142
Masher's Glenwood of Haddon 2d	28876
Masher's Homewood King of Angra	28761
Masher's Little Boy of Hillside	31866
Masher's Lowell	30780
Masher's Meadow Victor	30636
Masher's Pontiff	27030
Masher's Regent of Woodside	30881
Masher's Rouge of Ames	27841
Masher's Sequel of Hillsdale	30617
Masherstang 2d	28568
Masher's Tungsten	31904
Masher's Washington	28721
Masher Victor of Sunny Side	27295
Massasoit of Bon Ayre	28372
Massena Jim	28447
Master Dick	29205
Master of Ellwood	27721
Master of Golden Glow Farm	29461
Master of Golden Summit	30059
Master of Harwinton	29101
Master of Lone Pine	29385
Master of St. Croix (Imp.)	31393
Master of the Chêne (Imp.)	31292
Masterpiece Hayes	30098
Matin Boy of Meadowbrook	29802
Mattie's King	30069
Maudette's Sequel	31665
Maude Yeksa's Leader of Beechwood	30042
Maud R.'s Chêne	30573
Maurice Lehigh	28391
Max of Broad Acres	27614
Max of Hickory Grove	30087
Max of Sweet Springs	29655
Max of Thornwood 3d	29341
Max of Wasteland	29670
Maxverdi	29020
Maxwell Glenwood	28705
Maxwell McQueen of Woodend	27057
Maxwell of Clovermead	31206
May Bird's King of Locust Hill	27341
May Bird's King of Springside	29334
May Day of Jean Du Luth	30156
May Fair's Masher	31941
Mayfield Rose Duke	28137
Mayflower of Woodend 2d's Prince	29550
Mayflower's Jim	29613
Mayflower's Prince	29549
Mayhews Princeling	27300
Mayhews Tructype	29616
May King Glenwood of Avon	28801
May King Glenwood of Ingleside	27835
May King of Ingleside, Jr.	29704
May King of Madrid	30733
May King of Maple Lane	29675
May King of Pomeroy 5th	27580
May King of Pomeroy 6th	27582
May King of Pomeroy 7th	27583
May King of Sunnyside	30463
May King of Woronoak	31133
May King Ponchez of Ingleside	27836
May King Sequel of Boneka	31057
May King's Justice of Chilmark	29681
May King's Prince	29051
May King Starlight of Jean Du Luth	29916
May Lad of Woodside Farms	30889
Mayor of Mendham (Imp.)	31250
May Prince of Mt. Equity	31074
May Prince of Walnut Grove	29481
May Rose Excelsior	30694
May Rose Glenwood's Combination	31599
May Rose King of Branford	27026
May Rose King of Ewing	27234
May Rose King of Fairview	29336
May Rose King of Glenwood	30699
May Rose Lad of Tristram Farm (Imp.)	29082
May Rose Masher's Sequel of Walter Maple	28275
May Rose of la Mare (Imp.)	30664
May Rose Prince Ideal	30056
May Rose Queen's Governor	28929
May Rose Secret of Pencoyd	27844
May Rose's King of Fox Run	27536
May Rose's Lord Mar's Lad (Imp.)	31235
May Rose's Masher of Utility	28880
May Royal 2d	28966
May Royal's Grée	30570
May's Governor (Imp.)	30804
May's Mildred's Glenwood	27952
May's Toolo	30874
Maywood's Prince	30488
Mazoe's Marshall of Maplewood	28076
Meadowbrook Majesty Jennings	28822
Meadow Farm Demonstrator	28375
Meadow Farm Flisk	31650
Meadow Farm Triple Rose	28374
Meadow Glen Pat Cole	30160
Meadow Glen Pride	30158
Meadow Land King	27031
Meadow's Itchen Pearl Diver	29464
Meadow's Yeoman Diver	28714
Medford's Robin	27143
Medista's Diavolo	31932
Melba's Combination	31260
Melba's Sequel of Great Hill	30182
Melodious	27426
Melrose of Pencoyd	29105
Melrose's Peerless Lad	29083
Melvin	28783
Mendham Goldseeker (Imp.)	31249
Mentor of Koshkonong Place	30586
Mentor of Prospect	29783
Meranda's Billy	30286
Meranda's Paul	27248
Mercury of Arnecliffe	28888
Mercury of Riverside	29220
Merrie Maid's Bashful Lad	27764
Merry Maid of Haddon's Valentine	31031
Merry Trump	29824
Merton of Tarbell Farms	27389
Meta's Luecicero	31385
Mexican War Lord (Imp.)	29294
Michell of Hollyhock	31279
Middledale Captain	31573
Middledale General	31574
Middledale Prince	31908
Middledale Rex	27415
Midget's Alderney of Fern Cliff	29856
Mid Summer King	30427
Mignonette of the Préel VI.'s Altamont	31702
Mignonne's Walter Sequel	27511
Mignot's King of Lakeside	31272
Miguel	29585
Mike of Fair View	30452
Mildred's Glen	30378
Miles Standish of Ellenwood	28691
Milk Channel's Glenwood of Cornwall	28715
Milkman's Suburban Lad	28475
Milkyway's Boy of Wawa	30885
Millette's Choice of Harriton	28114
Millie's Glenwood	31979
Millie's Prince	27480
Milton B.	30549
Milton of Kewaunee	30901
Minnehaha's Kedge Anchor	31271
Minnestola Jim	31334
Minnestola King	31335
Minnette's Governor	27628
Minnie's Glenwood of Brodhead	31311
Minnie's Major B. 2d	28949
Miquette's Golden Noble	30938
Miquettito	27763
Miranda's Combination	29009
Miranda's Prince	30654
Miriam's Caster of Meadowview	28465
Miron, Grandson of Miranda of Mapleton	28537
Miron of Maplecrest	31662
Miron's Lord of Green Meadow	31257
Mischief's King of Maplehurst	30357
Mischievous King	27029
Miss Caroline's Prince	29241
Miss Corbett's Standard	31102
Missie's General Zumbro	28301
Miss Luetilius's Hambro	28330
Miss Mac's Zumbro Chief	28712
Missouri Boy of The Maples Farm	28072
Miss Springville's Waterloo Boy	30989
Miss Stanella's Governor Golden	27439
Missy's Sequel	29006
Mix of Watervliet	29092
Mixter Augustus	29300
Mixter Caesar	29299
Mixter Demonstrator	27481
Mixter Nobska	28797
Mixter Schoolboy	28314
Moccasin 2d	29629
Mochester's Echo	28874
Modèle's Athlete	27838
Mogul of Haddon	28228
Mogul of Indian Lake	28449
Mohican Boy	28329
Mohican Sagamore	28239
Moie's Prince Raider of Waddington	30261
Moie's Raider of Waddington	27106
Moke of Watervliet	30138
Moline's Yeksa	30982
Mollie's Peter	30611
Mollie's Suburban Boy	28474
Molly's Jim	30003
Monadnock's Sheet Anchor	31680
Monarch Boy	28701
Monarch of Area	27971
Monarch of Ballston-Crest	30058
Monarch of Bon Ayre	28370
Monarch of Edgewood Springs Farm	27908
Monarch of Fern Ridge	28194
Monarch of Lone Pine	30765
Monarch of Sunnybrook	31651
Monarch of Upland Farms	30090
Monarch of Wellridge	29388
Mona's Satisfax of Fritzlyn	28551
Mondace of Clovermead	27370
Moneda's Son of Woodend	27051
Moneymaker of Meadowview	31035
Monica's King Jewel	31466
Monica's Sequel	27144
Monogram's Sequel	31790
Monogram's Sunrise	30434
Monroe's Sultan	29565
Monsieur Paul	27261
Montana of Maplewood	30850
Montcalm's Felix	31373
Montpelier Jack	28827
Moonlight King of Anna Dean Farm	29586
Moorland of Ellenwood	28857
Moorland's Anchor	27398
Morse, Jr.	28100
Morven's Hampton Lad	30532
Morven's l'Etiennerie Prince	30753
Moss Raider of Muskego	28482
Moss Rose Pride of Waddington	29317
Moss Rose Sequel of Bellview (Imp.)	27061
Mounser	27160
Mountain Girl's Governor	31769
Mountain Girl's Governor of Woodend	27048
Mountain Jack Sequel	28670
Mt. Vernon Lad	28886
Mount View Ben	30070
Mr. Colonel of Woodvale	30001
Mr. Nichols of Cuyuna	29109
Murdock of Annandale	28983
Muriel's King	30764
Muriel's Quartz Anchor	28767
Murne Cowan's Sequel	29446
Muzette's Rose King	28594
Myar Rose	29819
My Honor	28647
Myra's Divan of Fairview	28535
Myron of Arnott	28217
Myron of Cherrydale	27015
Myron of Eau Claire	28621
Myron of Neshonoc	28249
Myrta's Billy France	30166
Myrtle's Diamond	30277
Myrtle's Dimple Bloom of Maple Grove	28995
Myrtle's Jonathan of East View	28877
Myrtlewood 3d's Jeweller	31123
Nabisco of Kaolin	27325
Nacirema	30847
Naftel's Jeweller	29073
Nancy's Boy of Maple Hill	31075
Nancy's Milkman of Maple Lane	29342
Nancy's Pride	29490
Nancy's Woodrow	28855
Nanette's Jeweller	27086
Naomi's Choice Lad	28998
Naomi's Prophet of Waumesit	28081
Napoleon Bonaparte	29535
Napoleon of Leslin	31259
Napoleon of Maple Glen	30991
Napoleon of Ulao	27218
Nate W. of Clearview	31219
Nathan Hale	30821
Natoma's Alexander	29055
Natoma's Major	30609
Natoma's Parado	29256
Natty Bumppo of Bolton	27519
Natty of Bon Ayre	27249
Navarino 2d	31469
Nectarine's Masher of Alfaretta	31948
Ned Billaxy	31969
Ned of Elm Tree Farm	28026
Neelia's Queen's Glenwood Boy	31115
Nellie's Chief of River Corner	31019
Nellie's Diadem (Imp.)	30706
Nellie's Galaxy	27458
Nellie's Jack of Maple Ridge	29817
Nellie's Masher of Maple Glen	27852
Nell's Son of Eau Claire	28622
Nelly's Golden Glenwood	30140
Nelly's Pearl King (Imp.)	31078
Nelson of Anna Dean Farm (Imp.)	28087
Nelson of Maple Lane	28199
Nelson of Maple Lodge (Imp.)	30667
Nelson's Golden Duvaux	28453
Nelson's Iowa Chieftain	30486
Nelson's Star	28065
Ne Plus Ultra 4th	29328
Neptune of Arnecliffe	28889
Nerio of Bon Ayre	31526
Nerio of The Forges	29517
Nero Lyons	30319
Nero of Maple Side	27778
Nero of Somerset	30227
Neshaminy Bell Boy	27834
Neshaminy Driver	31930
Nestor of Fern Ravine	31860
Nestor of Somerset	29473
Nettie's Pride	28490
Neva's King of Oak Lawn	29782
Newark Boy	28426
New Gold	29689
Newgrove King of Briarbank	27362
New Year Boy of Louis Corners	28729
Nichewaug of Bon Ayre	28375
Nicholas of Lakeview	30327
Nicholas of Norwood	29312
Nicholas of Somerset	28955
Nicholls Linwood	28948
Nickel's General	31822
Nickel's Jewel	29606
Nickolas of Sunset View	30704
Nick W.	27046
Nicolles Gold	28393
Nicolles Lad's Sequel of Maple Lawn	29059
Nina's Romany	28575
Nina's Tug of War	28666
Nobby Ladd of Brock Hill	31353
Noble Boy of App Farm	29684
Noble Boy of Cottage Hill	31627
Noble Chief of Pine Grove	31840
Noble Dewey	30662
Noble Glenwood's Prince	29638
Noble Grand of Pleasant View	29919
Noble Merger	31341
Noble of Foxburg (Imp.)	30468
Noble of Star King	27960
Noble Prince of Yellowdale	27943
Noble Rank	30687
Noble Regent	31691
Noble Sequel	27746
Nobska of Mixter Farm, Jr.	30101
Nonesuch of Prospect	31416
Nonpareil of Pencoyd	29398
Nooksack Valley Chief	29206
Nora's Dewdrop	27195
Nora's Duke	29127
Nora's Garibaldi	31695
Nora's Victor	31432
Normacot Handsome Rascal	28220
Normacot King Spot	28223
Normacot Tuxedo	28221
Normacot Young Gold	28222
Normande's Combination King	29842
Normandie Farm Bonny Boy	29793
Normandie Farm Main Stay	29382
Normandie Farm Sir Edgewood	29383
Normandy of Crosswald	27673
Norman Kent of Eastview	29714
Norman of Bickleigh (Imp.)	30857
Norman of Oneonta	29307
Norman of Springwater	31565
Norna's Prince of Eastview	29123
Northern Belle's Quality Boy	31426
Northfield Lad	31120
North Shore	31805
Northwest King	27819
North Wind of Anna Dean Farm	31809
Norwood Duke	30276
Norwood of the Cedars	31436
Norwood Roy of Waveland	27790
Norwood's Imitation	30550
Nosegay's Masher of Chilmark	27646
Noteworthy	31026
Nottoway Chief	30345
November Joe of Bolton	27520
Novenda's Starlight	28478
Noyac Billy's Fancy (Imp.)	29295
Nubia's Gay Lad S.	30347
Nugget's Commander	28980
Nutmeg Aggie's Sequel	30717
Nymph's Thor	31072
Oakaton's Garfield	28500
Oak Hill Reaper	31783
Oakland Improver	27732
Oakland Maynard	27682
Oakland of Ewing	30978
Oak Lawn Raymond	27040
Oaklawn's Governor	30535
Oakley of Seneca	27152
Oakside Marshall	27570
O. & E. Glenwood of Bellmath	28162
Ochervoil's Prince of May	29357
O'Keif	31846
Old Abe of Taylor	28452
Old Kate III.'s Jeweller	27247
Old Trusty	31862
Olea's Chêne of Zumbro	31164
Olea's Glenwood	28900
Oliver Twist of Westwood	28183
Olive's Pride of Wayne	27117
Olivia's Pride of Alta Vista	28548
Ollie's King of Walnut Glens	28640
Ology E.	31377
Olsen Lehigh	28134
Olympia King	30176
Omar of the Mansion	30208
Omobono's Prince Regent	28727
Ona's King of Mill Run	30114
Ona's May King of West Salem	27874
Ona's Valentine	31896
Ondawa of Elmhurst	31739
Oneida's Peerless	30640
Oneita's Wellington of Oakdale	28988
Onez of Maple Dale	28008
Onliwon	27818
Onondaga Bill	28655
Option	27686
Orange Blossom's Clairvoyante	28068
Oratory's Canterbury	31559
Oreta's Prince	31676
Orlando of Tarbell Farms	28643
Orman Dane	31486
Orphan Boy	29718
Orville	30512

Name.	No.
Oscar Hanks	28520
Oscar of Bonita	27186
Osceola Butter Lad (Imp.)	30956
Osceola Favorite (Imp.)	31833
Osceola Jewel (Imp.)	30957
Osceola Peter Pan (Imp.)	31293
Osceola Sunstar (Imp.)	31435
Osseo IV. (Imp.)	28601
Otelia's Lad of Silverton	31518
Othello of Tarbell Farms	28646
Ottawa's Bonnie Boy	28152
Ottawa's Duke	29080
Ottawa's Phillip	28459
Otter Creek Lad	29665
Ottolie's Lad of Waveland	29523
Ouida's Isaac of Pleasant View	30410
Ouida's Royal Sequel	31988
Ouida's Sequel of Denmark	27941
Overland's Chief	29218
Overland's Conqueror (Imp.)	29860
Overland's Royal Governor	27603
Overland's Royal King	27604
Overland's Royal Sequel	27601
Overland's Star	30173
Ozark Boy	28048
Pacific's Glenwood	27077
Paddy of Bon Ayre	30878
Paddy of Bonita	31685
Paddy of Mayfield	27885
Paddy of The Hermitage	28106
Paget of Homestead	31814
Palmist of Spring Meadow	30408
Panama Lad of Ardmore Farm	31682
Panama Lad of Island Field Farm	30040
Panama Lad of Locust View	31891
Panama's Delight	31176
Panna Anna's Glenwood	27670
Pansy's Beau of Cedar Lane Farm	31639
Pantomime	27826
Park Farm Billy	29803
Park Rhea's Hero	27384
Park's Golden Hero	29529
Park's Gold Knight	31588
Park's Jeweller, Jr.	27165
Park's Prince of Lima	29530
Pasha of Turner Hill	29122
Pat Aligo of Woodside	29406
Pat Conley of Shady Brook	29276
Patient Prelate's Anton	31994
Pat Malone of Westwood	30074
Pat of Carwytham	27076
Pat of Clover Lawn	29528
Pat of Hillsview	31195
Pat of Killalana Farm	30709
Patrician of Anna Dean Farm (Imp.)	29293
Patrick of Antrim Place	30477
Patsy K.	27187
Pat Woodsman of Summit Lawn	29151
Paul Courtil Ronchin	28196
Pauline's May King of Clover Meadow	28041
Pauline's Stranford	27656
Paul of Cherry Mount	28089
Paul of Pine Grove	27406
Paul's Spotswood	27726
Paymaster of Prospect	30413
Paynter's Lord Mar	28755
Pears Masher	29408
Pearl King of High Knob (Imp.)	27382
Pearl's Gay Lad	28346
Pearl's Heirloom	30997
Pearl's Lad	27427
Pearlson of Lake Wausau	30607
Pearl's Valley King	30786
Pebbles of the Glen	30371
Pedro of Lakeview	27962
Pedro of Oak Grove	31263
Pedro of Riverside	29219
Peerless of Midlothian	28244
Peggy's Duke of Riverton	27720
Penamba	27292
Pencader's Winner	27138
Pencoyd's Glenwood Boy	31761
Penstates Glenwood King	30499
Penwyn's Duke	29354
Penwyn's Golden Duke	28617
Percival of Harriton	30968
Percy of New Castle	29518
Percy of Riverside	29257
Perfection Boy of Haddon	29443
Perfection of Guernsey Hill	31459
Pergue's Combination	28536
Pergue's Glen	29846
Pergue's King	28765
Pergue's Masher	29537
Pergue's May King	28809
Pergue's Raymond	28810
Perley's Billy	30773
Perley's Dexter	30620
Perrin of the Mansion	27657
Perry Hyacinth	29271
Pete of Elmurlin	27756
Peter Brook	30262
Peter Hunt Tarbell	29911
Peter Marshall	27244
Peter of Ballard Farm	27373
Peter of Never-Never Land	27813
Peter of the Pines	28788
Peter of Triple Springs	30089
Peter Sterling	31143
Peter the Great of Maple Glen	30994
Petroleum of Haddon	31018
Petros of Fairfield	27260
Pet's Glenwood of Spring Brook	31720
Pet's Golden Mac	30869
Phallas of Prospect	31092
Phil Blizzard	30841
Philip Glenwood	28285
Philip Maxwell Glenwood 2d	30909
Philip of Santa Rita	29968
Philius of Jefferson 2d	28863
Philius of Jefferson 3d	29857
Phillip of Culpen Herd	31734
Phillip T.	30420
Philo Prince 2d	31381
Philwood Snowdoun 2d	28861
Philwood Snowdoun 3d	29064
Phoebe's Sir William of Elmlawn	29774
Phoebe's Stranford of Mountain View	28341
Phyllis K.'s Dorsey	28365
Phyllis's Hero	31949
Picotte of Bon Ayre	28371
Pied Piper of Oak Ridge	29957
Pierre Marshall	30543
Pike Hill Boy	29976
Pilot of Mayhews	31894
Pilot's Governor	28484
Pinecrest Golden May Rose King	30872
Pine Hill Billy Jolly Boy	30299
Pine Hill Jumbo Jolly Boy	30298
Pine Hill Paul Elwood	28668
Pine Hill Prince Elwood	28266
Pinehurst Raschid	31150
Pinehurst's Dairymaid's Main Stay	31946
Pinehurst Selma's Main Stay	28437
Pinehurst Selma's Paul	31149
Pinehurst's Governor	31504
Pinto Boy	29371
Pioneer of Featherton Farm	30376
Pioneer of Overlook Farm	31100
Pioneer's Busy Bee's Son	30656
Pioneer's Lassie's Governor	29117
Piro	27409
Pixie's May King of Maudesleigh	30683
Pixie's Sequel 3d	28049
Pixie's Sequel 4th	30552
Plato Glenwood	29266
Plato of Jesup	31970
Plato's Prince	31759
Pleasant Point of Forest Grove	31502
Plummer Farm Gene	31795
Plummer Farm Penrose	31796
Plummer Farm Pete	30343
Polly Rhea's King	28609
Polly's Blucher of Green Valley	28289
Polly's Dandy	28747
Polly's Gay Boy of Plain View Farm	30920
Polly's Golden Boy of Oakhurst	31629
Polly's Golden Secret of Pencoyd	27499
Polly's Kaiser	31301
Polly's Masher Favorite	31366
Polly's May King	31468
Polly's Pride of the Prairie	31262
Polly's Prince of the Maples	30947
Polly's Ruler of Halcyon	29491
Polonius Masher	30269
Pomeroy 2d	31413
Pomeroy 3d	31414
Pompey of Tarbell Farms	29431
Pompey of the Willows	30248
Ponchez of Hop City	30186
Pontiac Korndyke	28858
Pontiac of Eastside	28957
Ponto	27729
Ponto Prins	30482
Pool Rock's Jewel	29469
Popo's Burfield	27323
Porter of Highway	30518
Porter's Jeweller	29075
Portia's Frenchman of Mound City	28570
Posanta	27460
Positive	28739
Poundstock's Emblem of Elmview	31146
Prairie Side King	28079
Préel Glenwood	30819
Préel of Fox Run	30237
Premier of Elmwood	29264
Premier of Oakwood	27412
Premier of the Rancho	31837
Premier Prospect	29154
Prescoraltine 4th's Glenwood	27953
Prescott	28792
President of Green Meadow	30072
President Wilson of Wasteland	28190
Presto of Morning View	29821
Pretoria's Raynold	27537
Pretty Boy of Middledale	27719
Priam of Girdle Ridge	28003
Priam of Oakdale	30621
Pride of Avondale	28321
Pride of Barnum	31933
Pride of Bingham Farm	29459
Pride of Bryn Mawr	30966
Pride of Clover Meadow	29474
Pride of Colfax	27547
Pride of Dassel	27445
Pride of Day's Pride 2d	31276
Pride of Deer Creek	31286
Pride of Eastover	27454
Pride of Ellenwood	27576
Pride of Fernleaf's Boy	30088
Pride of Fox Run	31849
Pride of France (Imp.)	29358
Pride of Huser's Farm	31304
Pride of Idlehurst	31877
Pride of Ivy	29821
Pride of Mattinecock	30351
Pride of Mayhews	29619
Pride of Mount Rib	28824
Pride of Muskego Lake	28481
Pride of Oil Creek	31597
Pride of Overlook Farm	31101
Pride of Porter of Glendale	31506
Pride of Rockridge	29135
Pride of Seven Oaks	29709
Pride of Springhurst	27200
Pride of Stonyledge	28085
Pride of the Elms	29598
Pride of the Prairie	30876
Pride of the Willows	30240
Pride of Waveland	31821
Pride of Wayland	29177
Pride of Woodside	28588
Pride's Diamond King	30279
Pride's King of Shehawken Farm	31580
Pride's Major General	31460
Pride's Star of Pleasant View	31423
Pride's Sultan of Waddington	31447
Pride Weshpi	30860
Primal Comely	28743
Primana's Son of Woodend	27047
Prim Boy of Beaver Ridge	27839
Primrose Boy of Shady Nook	28630
Primrose Day of Oak Ridge	31010
Primrose's Billy of Waddington (Imp.)	27239
Primrose's Buster of Pleasant View	31421
Primrose's Conqueror	30578
Primrose's Gay Lad	31892
Primrose's Judge	29880
Primrose's King of Ingleside	30723
Primrose's Rockingham	29405
Primrose's Sequel (Imp.)	28802
Primrose's Star of Island Field Farm	30290
Primula's King	29673
Prince Albert of Area	28204
Prince Albert of Maple Creek Farm	30320
Prince Albert of Sterling Farm	27777
Prince Albert of The Maples Farm	31982
Prince Alex	27979
Prince Alfred Chêne of Ayersdale	29002
Prince Auburn	29076
Prince Bell of City View	30045
Prince Benjamin of Harmony	31638
Prince Blizzard	28687
Prince Brilliant of Oak Hill	31784
Prince Charles of Alder Grove	28096
Prince Charmant of Jericho	29747
Prince Charming of Ardell	28461
Prince Eustice of Montevideo	28751
Prince Fay of Elmwood Farm	30871
Prince Ferby of Anna Dean Farm	27283
Prince Ferdinand of Oakwood	31509
Prince George of Oakwood	31380
Prince George's Hope	28967
Prince Gilbert	27217
Prince Glen Lonsdale	27358
Prince Glenwood of Scan	31002
Prince Glenwood's Pride	31067
Prince Harry of Hillside	30907
Prince Henry of Bellevue	29014
Prince Homer Rose Bud	28104
Prince Jerome Rose Bud	29571
Prince John of Riverside	30715
Prince Legend	31168
Prince Leonard of South Shore	29925
Princeling's Dawn of Brookside	31715
Prince Louis of Oakwood	27410
Prince MacCulloch	31832
Prince Marshall of Hamburg	31375
Prince Masher	31937
Prince Mentor	28407
Prince of Akeley	29669
Prince of Ames	30564
Prince of Birchton	27473
Prince of Broadlawn	28463
Prince of Carlisle	30222
Prince of Clevedale	28867
Prince of Clover Leaf 2d	27207
Prince of Comstock	27669
Prince of Crabtree	27877
Prince of Cranberry Place	28875
Prince of Elk River	27395
Prince of Elm Street	28547
Prince of Far View Farm	27332
Prince of Fond du Lac	31824
Prince of Frie Bâton (Imp.)	31995
Prince of Guilford	29011
Prince of Hayward	28325
Prince of Hilltop	27457
Prince of Houghton Homestead	31136
Prince of Hoyord	30653
Prince of Jefferson	29858
Prince of Lily Pond	29658
Prince of Louis Corners	27575
Prince of Maple Dale	27257
Prince of Maple Knoll	31482
Prince of Maple Lawn	27161
Prince of Mapleton-Spring	29143
Prince of Marshlands	27716
Prince of Meeme	30728
Prince of Middlevale	31394
Prince of Mitford	28497
Prince of Mogadore	29739
Prince of Newfane	30033
Prince of Oakland Farm	27466
Prince of Old Homestead Farm	30915
Prince of Ormsby	29830
Prince of Riverview Poultry Farm	31845
Prince of Rockland	29169
Prince of Rockridge	27572
Prince of Sereneland	29804
Prince of Shady Lawn	28667
Prince of Silver Lake	30035
Prince of Springhurst	27201
Prince of Summit Bridge	29018
Prince of the Farms	29208
Prince of the Pines	31496
Prince of the Valley	27467
Prince of Upland	31730
Prince of Waverly	28839
Prince of Weblands	31825
Prince of Wiehle	30985
Prince Oscar of Anna Dean Farm	27282
Prince Pointer	28284
Prince Puritan	27807
Prince Rev-o-noc	29179
Prince Rouge	27623
Prince Seggi of Mayhews	27299
Prince's Lad of Winsor Homestead	31021
Prince Spotswood	28671
Princess Daisy of Beaulieu's Pride	30373
Princess Deasie's Son	28148
Princess' Duke of Walnut Glens	28641
Princess Glenwood's Peter	27679
Princess Neelia's Glenwood Boy	29065
Princess of Elmlawn's Glenwood	27369
Princess's Boy	30006
Princess's Boy of Elm Crest	27264
Princess's Dandy	30748
Princess's Joy of Muskego	30708
Princess's May King	29308
Princess's Stranford of Elmlawn	31619
Princess' Suburban Boy	31042
Prince's Starlight	31548
Princess Thelma's Masher	27391
Prince William of Franklin Farms (Imp.)	31251
Prince William of Tonydale	30314
Prince Willow	27192
Prince Yeksa of Meadow View	31371
Prinz Albert of Forest Home	27856
Prinzien	27577
Priscilla's John Alden	28357
Priscilla's King of The Reynolds	28214
Prize's Boy	27568
Prize Winner Raymond	30889
Proca of Eastside	28103
Prophet of Waumesit	28753
Prophet's Hope of Waumesit	28554
Protector of La Grange	27350
Proud Don	29327
Proud King of Anna Dean Farm	27286
Proud Lad	31964
Pulias Lad	27501
Punxy of the Farms	28903
Puritan of Flint Farm	31412
Puritan of Springwater	29367
Quad of Koshkonong Place	31609
Queed of Bolton	29442
Queen Charlotte's May King	29289
Queen Coraline's Boy	29826
Queenie's Diamond	31131
Queenie's Knight	29302
Queenie's Prince of Elcho	31295
Queen Jean's Champion	27093
Queen Muriel's Barrett	27190
Queen's Dandy	29497
Queen's Deanie of Maple Grove	29567
Queen's George Washington	29600
Queen's Glenwood Boy of Homestead	29838
Queen's Glenwood Lad	29556
Queen's Governor of Keewaydin	27506
Queen's Granny Boy of Sunnyslope	28759
Queen's Hero	29871
Queen's King of Aldermead	30099
Queen's King of Saginaw	31752
Queen's Lord Yeksa	30067
Queen's Major	30225
Queen's May King	31556
Queen's Pride of Morningside	29084
Queen's Raymond of Elm Tree Farm	27509
Queen's Reliable	29890
Queen's Rex	31689
Queen's Son of Bon Ayre	29349
Queen's Squire of Walnut Glens	29854
Queen's Sunset Joe	30337
Quince of Broadacres	29071
Quintessence's Jury of Koshkonong Place	31612
Quip of Koshkonong Place	30584
Quoin of Koshkonong Place	31608
Rachel's Golden Raymond	28203
Radames	31578
Ragna's Glenwood of Sugar River	29729
Raider of the Gateways	28153
Raider's Governor	31978
Raider's Governor of Waddington	30260
Rail Road Bill	31473
Rainier of Fern Hill	28195
Rajah of Greenway	30082
Rajah of Pleasantdale	27526
Rambler of Round Hill	30301
Randolph of Forest Lodge	29892
Randolph of La Grange	31598
Randsom Dombey of Lone Oak	27361
Rastus	29192
Rastus of Maple Glen	30993
Ravensthorp's Ledyard	28533
Ravensthorp's Zodiac	30657
Ravensthorp's Zome	31965

Name.	No.
Raydor of Roughwood	29416
Raymond Anchor of Lincoln Way	29664
Raymond Bailey	31543
Raymond Kruger	31700
Raymond of Anna Dean Farm (Imp.)	27636
Raymond of Ashburton 2d	29576
Raymond of Cameron	29211
Raymond of Cliff	27403
Raymond of Fletcher	28043
Raymond of Florida	28841
Raymond of Foxburg (Imp.)	30467
Raymond of Glenwood	31483
Raymond of Kent	29534
Raymond of Rail's Prairie	30109
Raymond of Rollinvale	28604
Raymond of The Forges	27829
Raymond of the Morris Farm	30756
Raymond of the Pike	27647
Raymond of Wallum Farm	31511
Raymond of West Farm	27351
Raymond of Wildwood	27096
Raymond of Woodlynn 2d	29552
Raymond's Boy	28014
Raymond's Boy of Homestead	27822
Raymond's Butternut of Woodlynn	27925
Raymond's Golden Lad	27227
Raymond's Kitchener Boy	29495
Raymond's Larry	28250
Raymond's Multnomah of Oregon	28733
Raymond's Pride of Windham	28908
Raymond's Prince (Imp.)	27630
Raymond's Ruette Boy (Imp.)	29862
Raymond's Snow Boy of Cona	31545
Raymond's Son of La Croix (Imp.)	27452
Raymond's Tolland Prince	31247
Raymond Style	29085
Raymo's Sequel	31204
Raynold of Baubigny	27343
Raynold's Jim Dandy	30727
Ray of Anna Dean Farm (Imp.)	28779
Ray of Broad Acres	27317
Ray Rondo of Briarcombe	28899
Reality's Governor	30426
Rebecca's Kaiser	30731
Redan	31601
Red Gauntlet of Andalusia	30120
Redina's Model	30387
Red King of Haddon	28012
Red Knight of Glenrock	30263
Redman Rose Buckley	28836
Redwing's Glenwood of the Rancho	30122
Red Wing's Monogram's Sequel	27551
Redy	30524
Reedy of Anna Dean Farm (Imp.)	30051
Referee of Anna Dean Farm	30015
Reformer of Bailey Falls	30705
Reformer of Clara Cooper Farms	30770
Regal of Iowa	29762
Regal of Rosemont	28650
Reggie of Bergendal	28495
Reggie of Graceland	27858
Regulas	27293
Reno	28768
Reno of Maple Valley	31540
Reputation of Maple Hill Farm	31871
Reputation's Sequel	27869
Reputation's Sir Coral	27523
Reservation Pioneer	30421
Reuben Lyons	30502
Reuben of Crystal Springs	29750
Reuben of Edgewater	31786
Rex Belerma of Hillsview	29555
Rex Hayes of Roselyn	31741
Rex Major	29883
Rex Mar's Solitaire	29272
Rex of Broad Acres	31314
Rex of Coon Prairie	28844
Rex of Fairfield Farm	28418
Rex of Glenmere	27750
Rex of Green Valley	31706
Rex of Locust Grove Farm	29305
Rex of Maple Shade	30849
Rex of Midlothian	30295
Rex of Pittsfield 2d	30234
Rex of Raccoon	28332
Rex of Rich Neck	31472
Rex of Saradale	27926
Rex of Sunnyside	30116
Rex of the Owls Nest	30280
Rhea's Fancy	28364
Rhea's King of Crystal Pond	30330
Richard Buckley	27251
Richard Glenwood	31624
Richard Masher	28347
Richard of Sunnybrook	27045
Richard of The Maples Farm	28071
Richard of Three Oaks	27980
Richland Boy	30353
Richlieu of Anna Dean Farm (Imp.)	28777
Richmond's Jewel (Imp.)	29288
Richmond's Sailor Boy (Imp.)	29285
Richmond's Storm King (Imp.)	29286
Ridge Chalpec	29590
Ridgedale's Morning Star	30253
Ridgewood Domino	31934
Ridgewood Governor (Imp.)	31936
Ridgewood Prince (Imp.)	31935
Rigolette's Monarch of Riverside	27488
Rigolette's Roy of Riverside	31470
Riis	29372
Rilma of the Gateways	30659
Rilma's Comet	31875
Rilma's Flower Girl's Rogue	29980
Rinaldo's Son of Hilly Beach	30736
Ring Dove's Turquie of Elmview	31147
Rita's King	29730
Rita's Suburban Boy	28007
Rival Count	31731
Rival of Evergreen	29905
Rival of Oakwood	27147
Rival's Glenwater of Dellwood	27932
Rival's Governor of Dellwood	30415
Rival's Lad of Maple Hill Farm	31870
River Farm's Glenwood	28262
Riverside Boy	30086
Riverside Governor	27278
Riverside Spotswood Sequel	30469
Rob Elder	31005
Robert Buckley	31636
Robert Burns	30318
Robert of Ala Dale	29941
Robert of Badax	27307
Robert of Culpen Herd	28912
Robert of Oak Dale	29726
Robert of the Ridge	30038
Robert Rilma of Chippewa	31264
Robert Rosewood	30623
Roberts' Boy of Scholtz Farm (Imp.)	28816
Roberts' Boy of the Barras 2d	28232
Roberts' Boy of West Salem	27006
Roberts' Boy's Golden Fancy (Imp.)	28919
Roberts' Criterion of Rockstone	31869
Roberts' Duke of Bellview	27271
Roberts' Klondike of Dellwood	27933
Roberts' Personator of Fritzlyn	28381
Roberts' Secret (Imp.)	30805
Roberts' Sequel of Wyebrook	30328
Robert Weshpi	30739
Robin Hood of Glenrock	30264
Robin Hood of Orchard Hill	31154
Robin Hood of Tonydale	31817
Rob of Hillsover	27983
Rob of the Highlands	28280
Rob Royce	30953
Robust of Koshkonong Place	31610
Rochelle's King of France	29677
Rockingham 2d	28173
Rockingham Mesa Boy	29995
Rockingham of Edgemont	28680
Rockingham of the Manor	29284
Rockingham's Blue Blood	29993
Rockingham's Branford Boy	29994
Rockingham's Duke	30399
Rockingham's May Lad	28311
Rockingham's President	30401
Rockingham's Rustic Boy	30402
Rockingham's Will o' the Wisp	30693
Rock Maple Prince	30700
Rock of Beirnetown	28515
Rock of Gold's Pride's Charmant	30326
Rocky Spring Champion	27871
Roderick Hayes	29226
Roderick McQueen	30104
Rody of Elder Grove	28132
Roehampton Comte de Paris 4th (Imp.)	29896
Roehampton Croesus 3d (Imp.)	29894
Roehampton Croesus 4th (Imp.)	29895
Roehampton Croesus 5th (Imp.)	29901
Roehampton Croesus 6th (Imp.)	29902
Roehampton Governor 2d (Imp.)	29893
Roehampton Governor 3d (Imp.)	29897
Roehampton Governor 4th (Imp.)	29898
Roehampton Governor 5th (Imp.)	30132
Roehampton Governor 6th (Imp.)	29899
Roehampton Polo 6th (Imp.)	29900
Roehampton's King Saul	27725
Roger Hayes	28762
Roger of Falcon's Flight	27036
Roger of Rock Spring	27404
Rogue's Benjamin of Pleasant View	29920
Roland Y. of Beech View	29621
Rollin of Fairview Farm	30123
Romeno's Guy	28319
Romeo of Pine Mead Herd	31045
Romeo of Sunny Side	28521
Rome's Bonny Boy	27399
Rome's Excelsior of Atkinson	29274
Romper	27969
Ronaldsdale's Mainstay	29599
Rondy B. of Edgewater	31178
Rookwood Monty	28620
Rosalie's Squire (Imp.)	27977
Rosalie's Stranford of Elmlawn	31620
Rosamond's Diamond of Colgate	27378
Roscoe of Westwood	28182
Rose Bud of Prospect Home	30296
Rose Bud's Boy	27893
Rose Bud's Prince	27970
Rosebud's Sunny of Pleasant View	31422
Rose King Coronation of Ellenwood	28693
Rose King of Grenwode	29493
Roselade's Prince Albert	29370
Roselyn's France of Lewison's Altamont	31703
Roselyn's Pride of Fox Run	27535
Rosemary Pride	30737
Rosemont Masher	30130
Rosemont of Pencoyd	27845
Rose Mound's Pride	30888
Rosenmore's Lad	27879
Rose Pelley's Alderney of Oak Ridge	31014
Rose's Bates of Red Barn Farm	29001
Rose's Bell-Boy of Butternut Brook	28326
Rose's Count of Guernsey Hill	28769
Rose's First Son	27700
Rose's Jim of Red Barn Farm	27072
Rose's Marcus Glenwood	31407
Rose's Royal Gem	31882
Rose's Wayne	27002
Rosetta's Raider of Waddington	27109
Rosewood of Briarcombe	29743
Rosewood's Jim	28405
Rosie's Golden King of Oakhurst	31630
Rosie's Governor of Woodend	27946
Rosie's Souvenir of Keewaydin	27507
Rossmore's Glenwood Boy	27532
Rosy Marshall's Maidster	27065
Rosy's King of Pleasant View	31419
Rotha's Boy of Crosswald	27674
Rouge's Fancy's Boy Bleu	31277
Rouge II.'s Holden	27992
Rough Diamond of Oak Ridge	29254
Rover of Sycamore Heights	27459
Rowdy of Pine Hill	28399
Rowena Boy of Midvale	30177
Rowland of Seneca	28139
Roxa and Glenwood's Cayuga Chief	28884
Roxanna's True Blood	27020
Roxman	31851
Royal Benton's Pride	27095
Royal Blue of Antrim Place	28793
Royal Brook	31122
Royal Captain of Mapledale	30507
Royal Cephren	30032
Royal Duke of Grand Curve	29239
Royal Duke of Sunnyside Farm	29016
Royal Gay Lad	28002
Royal Governor of the Grée (Imp.)	28602
Royal Highness of Onunda	27544
Royal Jewel of Hop City	29578
Royal Kaiser	30476
Royal Lad of Sommer-Blads	29378
Royal Lee	29617
Royal of Bailey Falls	30433
Royal of Broad Acres	31315
Royal of Hazelbrook	29136
Royal of Woodland Farm	31220
Royal Pretor of Bluff View	30752
Royal Prince of Apple Ridge Farm	27255
Royal Prince of Bellview	27272
Royal Robert	27800
Royal R. of Edgewater	31785
Royal Rosendale	31927
Royal's Jack Millwood	30599
Royal's Red King	31275
Royal's Woodrow	29366
Royal Trinker	29184
Royal Trislette's Lord	27502
Royal Victor	30680
Royal Weshpi	30740
Royal Yeksa	28113
Roy Boy of Star View Farm	31812
Roy Fantine of Fairy Falls	29415
Roy of Buena Vista Hill Farm	28749
Roy of Franc	31804
Roy of Highway	27215
Roy of Sevastopol	28333
Roy of Thornliebank	27533
Roy's Boy	31635
Rube of the Camp	28264
Rubina's Prince of Ellendale	28837
Ruby's Chief's Fernwood of Bonnie Brae	28413
Ruby's Dandy of Pleasant Place	29283
Ruby's Frenchman of Mound City	28572
Rudanoff of Trianon	30908
Rudolph of Lone Pine	29125
Rudolph of Orchard Brook	29881
Rufus of Frankland	30451
Rufus of Waldwic	30496
Rufus Oweenee	30119
Rumson Dictator	30103
Rupert Adonis	30231
Rupert of Beirnetown	31116
Russrose	27986
Ruth's Raymond	31571
Ruth's Sequel of Denmark	31989
Rutila Dumblicake	27168
Rydale of Meadow View (Imp.)	27758
Sabena of Fair View	29574
Sachem of Ford Farm	28265
Sadie's Pride	30170
Sage of Greenvale (Imp.)	27043
Sailor Boy (Imp.)	28600
Sailor of Anna Dean Farm (Imp.)	28931
Sailor of the Long Ménage (Imp.)	30665
St. Amant Sir Robert B.	28581
St. Amant's Maxwell of Woodend	27948
St. Austell Fairy Prince	27553
St. Austell May King	29199
St. Austell Sagamore	29440
St. Austell Salient	27555
St. Austell Sepoy	28935
St. Austell Souvenir	28040
St. Austell Squire	27554
St. Austell Victor	29439
Saint Cloud	31816
Saint de Maude	27593
Saint Elmo Sequel	27124
St. Helena's Prince Duvaux	30283
St. Nick of Saradale	28911
St. Patrick of Oak Grove	30772
Sally's Pride of Alta Vista	27400
Salome's King George	27042
Salutation of Haddon	27578
Sam Cottam	27174
Sammamish Prince	29758
Sammamish Tim	29759
Sammie Dick	28819
Sammy D.	30495
Sammy Préel	31033
Sam of Locust Hill	29450
Sam of Okemos	28259
Sampson May King of Ingleside	27448
Sampson of Wood Lawn	27552
Samuel W. of Searsmont	29575
San Bernardo	31438
Sandblast of Oak Ridge	31017
Sandbur of St. Croix	31391
Sarah's Boy of Valley View	29201
Sarah's Lad 2d	28342
Sarah's Lad 3d	28343
Sarah's Lad 4th	28694
Sarah's Lad 5th	28695
Sarah's Nelson	28066
Sartos	27616
Saucy Susan's Roughwood of Brock Hill	29159
Saylor's Juniper Masher's Sequel	28029
Saylor's Masher's Radium	31792
Saylor's Raymond Yolando	30102
Schleswig Banner	27542
Scott Farm Eleanor's O. K. Boy	30610
Scott Farm Prospectus	29640
Scott's Champion	29875
Scotty Boy	31595
Scotty Dean of Hickory Dell Farm	30076
Secret of Pergue	27814
Secundus of Elmwood	30219
Sedwick of Loberg Glen	27597
Sefton of Bide a Wee	30702
Selectman of Lone Mound	31958
Select's Best	30148
Selma's Glenwood of Waukesha	29595
Selma's Main Stay 5th	30899
Selma's Main Stay of Beech View	31532
Selma's Pardette	31196
Senator of Elkview	29250
Senator S. of Elkview	30142
Seneca May King	29309
Septimus of Silverwood	29277
Sequel of Anna Dean Farm (Imp.)	28776
Sequel of Bear Swamp	30416
Sequel of Clover Brook	28263
Sequel of Mahaqua	30579
Sequel of Onisquethaw	30354
Sequel of Orchard Springs	29364
Sequel of Pittsfield 2d	30092
Sequel of Pleasant View	30556
Sequel of the Gateways	30307
Sequel of Walnut Row	27157
Sequel's Bounty of Anna Dean Farm (Imp.)	27881
Sequel's Dairymaid's Glenwood	27312
Sequel's King of Waukesha	27696
Sequel's Main Stay of Ridgehurst	27380
Sequel's Monogram 2d	28438
Sequel's Pride 2d	27724
Sequel's Rajah 13th	29563
Sequel's Royal Gem	27092
Sequel's Santa	29333
Sequel's Smoke	30647
Sequel's Tip Top	28591
Sequel's Treasure Trove (Imp.)	30722
Sequel Victor	30084
Sereneland's Glenwood Boy	29805
Sereno	30392
Shadeland of Anna Dean Farm (Imp.)	27626
Shaker Boy of Mountain Farm	28016
Shalmar	28127
Shamrock of Locust Hill	30896
Shamrock's Duke of Elmdale	28562
Sharon Beauregard	27267
Sharswood of Pencoyd	29104
Shawano's Prince of the Otselic	29246
Sheet Anchor of Lake View	28361
Sheet Anchor of Oakhurst	29435
Sherburg of Elmpines	27468
Shoquoquon Alvarado	27170
Shorty Sequel of Waconia	31614
Shoshone	27815
Shoshone Chief	28612
Shoshone Hero (Imp.)	28611
Show Boy Geddis	29005
Side Lights of Rib Hill	28494
Sidney Marshall	27741
Siegfried	30054
Sieg's Kitchener Boy	30649
Signorina's Diamond	30278
Signorina's May King	29000
Signor Moline	28530
Silas Mars of Meadow Slope	30065
Siloam's Prince	28142
Siloam's Prince Courageous	31340
Silver Bell's Sequel of the Glen	30294
Silver King of Harriton	27574
Silver Leaf Dick	28662
Silver Mt. Alto	31372
Silver's Glenwood Boy of Mound City	30783
Silver's Yeksa Glenwood	30563
Simon W. of Elda	28286
Simpson of Bolton	27517
Sir Alfred of Lakeview	29985
Sir Alpha of Rosemead	30078
Sir Ashbourne	31476
Sir Bangs	31648
Sir Bickleigh	27097
Sir Bobs of Middlebrook	31886
Sir Bunkum of Ashley Heights	31184
Sir Casper of Ewing	27236
Sir Charles E.	30590
Sir Charles of the Oak Tree Farm	30321
Sir Chêne of Keszuckwand	29888
Sir Daniel	27114
Sir Daniel of Denton	27681

Name.	No.
Sir David of Denton	27680
Sir David of Lakeview	29986
Sir Donald of Lakeview	29984
Sir Edward Borland	27587
Sir Edward of Maple Leaf	30521
Sir Francis of Brightside Farm	28410
Sir Galahad of Boaz	29303
Sir Galahad of Linden Home	28135
Sir Galahad of Omro	29304
Sir George A.	28379
Sir George El Moore	28020
Sir George of Mapleton	27162
Sir Golden Gurmaut	27253
Sir Hayes King	30692
Sir Henry Gilman	31308
Sir Henry's Nero	29269
Sir Henry Winn	27418
Sir John of The Maples Farm	28070
Sir Mahlon of Ewing	31806
Sir Marias	29456
Sir Patrick Yeksa	29965
Sir Prince Masher Malcolm	27173
Sir Raybess of Yellowdale	27944
Sir Raymond of Owasco	29355
Sir Vance	30937
Sir Walter of Springbrook Farm	29153
Sir Walter of Worton	31338
Sir Warren Beau Yenadizze Pretor	29961
Sir Warwick	27585
Sir William H. of Seneca	27697
Sir William of Hallowell	28110
Sir Willoughby	30981
Sir Yeksa Laddie	28292
Sir Yeksa Prince Albert	30267
Skagit Pride	27489
Skipper of The Forges	27830
Skylark of Riverside	29392
Slickey's Bright	30243
Sly Jip of Waddington	31452
Snapdragon of Locust Grove	28168
Snap Shot's Sequel	29326
Snooks of Pleasant View	29508
Snooky of River Place	30701
Snow Boy of Fairview	27376
Snowden of Pencoyd	27843
Snowdrift of Beaver Lake	27929
Snowdrift's Pride	31242
Snowdrop's Walter Sequel of Denmark	30288
Snowflake's Rose of Springdale	27104
Sol d'Or of Wye Heights	27073
Soledad's Isabella's Pacific Boy	30948
Sole Ruler	27477
Solitaire of Thorn Hill	30646
Solomon of Oakwood	30725
Solon of Prospect	28210
Somerset Glenwood	30342
Sonnington of Elmpines	27469
Sonny Jim	31655
Son of the Maples	31239
Sookey's Walter Sequel of Fritzlyn 3d	27126
Sophie's King of Middlerun Farm	27205
Sophisticator of Anna Dean Farm	29407
Soprano of Paxtang's Jethro	30500
Soso's Alderney of Oak Ridge	31008
Source of Auburn	31434
Southern Prince	27747
Souvenir of Keewaydin	27503
Souvenir of Mt. Vernon	30554
Sparkle of Omro	27414
Sport of Riverview	29228
Spot of Church Hill	29967
Spot of Idlehurst	28470
Spot of Lakeview	28450
Spot of Silverton	29098
Spotswood Boy of Cottage Hill	29324
Spotswood's Boy of Shady Nook	31273
Spotswood Sequel 2d	31605
Spotty's Jewel	31119
Spring Meadow Lad	29449
Spring's Power	31389
Spunky Ben	31463
Squire des Blicqs's Max of Beatrice	30418
Squire Dubray of Hartland	31926
Squire Glen	29688
Squire Glenwood of Lakeland	31856
Squire of Bosworth Field	27484
Squire of Craigamoor	31357
Squire of Denton	28128
Squire of Elm Spring	27141
Squire of Half-Way	31490
Squire of Malvern	30501
Squire of Northwood	27890
Squire of The Forges	31020
Squire Robin	29932
Squire's May King of Upton Pyne	29531
Squire's Regal of Upton Pyne	29801
Squire's Sequel	27193
Squire Wellington	31060
Stalwart of Haddon	30638
Stamford Lad	28324
Standard Hero	31603
Standard of Concord	27419
Standard of Oak Hill Farm	29243
Standard's Superior	29926
Standish of Flint Farm	31738
Stanford Hanes of Valevue	27762
Stanley of Locust Hill 2d	28922
Stanley's Archie	30637
Stanley's Duke	27462
Starbright of Overview	29950
Starless Hambro	31443
Starlight Emperor	31379
Starlight Lad (Imp.)	31542
Starlight of Bethlehem	31166
Starlight's Excelsior of Jean Du Luth	30157
Starlight's King of Angra	28471
Starlight's Rinaldo	31283
Star Masterpiece of Fairmount	27360
Star of Empire	28740
Star of Engelwood	29396
Star of Hartwood	28737
Star of Ogdensburg	31705
Star of Plain View Farm	28322
Star of the Rancho	31836
Star of West Salem	31498
Star's Royal of Eau Claire	28623
State Line Duke	27957
Steiner's Butter Prince	31966
Stella's Giddy Boy	28144
Stella's Royal Joe	28260
Stella's Unison	27989
Sterling Glenwood of Lakeland	31855
Sterling of Dighton Rock	29641
Sterling's Durbar	31356
Stockbridge Cerberus	30689
Stockdale Masher	29081
Stockdale of Anna Dean Farm (Imp.)	27633
Storm King of Anna Dean Farm	31810
Stranford Boy of Mountain View	28044
Stranford Boy of Sunnyside	29951
Stranford Major	27135
Stranford Rose of Silvanite	30492
Stranford's Derinna's Hambro	29111
Stranford's Grandson of Sunset Lodge	30996
Stranford's Janette's Hambro	31643
Stranford's Lily's Standard	28350
Stranford's May King of Ingleside	27474
Stranwood's First Son of Belle	28178
Stranwood's First Son of Dawn	31788
Stratford's Count	31440
Strawberry's May Rose King	29236
Strenuous S.	30826
Stub S. of Fairview	28885
Suburban Gem's Glenwood Marshall	29791
Sukine's King of Clovernook	27837
Sultan of Fairy Falls	27003
Sultan of Valley View	31733
Sultan of Warren Wood	31686
Sultan Yeksa Q.	28442
Sun Anchorage of Sholan Farms	31670
Sun Anchor of Sholan Farms	28814
Sunbeam of Cedar Home	31607
Sunbeam of Woodend 2d's King	31772
Sunbeam of Woodend's Son	27055
Sunbeam's Frolic	27920
Sunbeam's King	27357
Sunbeam's King of Highland	30686
Sunbeam's Rose Regal of Twin Ash	27453
Sunbeam's Son of Woodend	31768
Sundari's Vauquiedor (Imp.)	30950
Sunderland	30085
Sunderland of Ideal Farm	31552
Sunlight of Amber	28838
Sunnybrook Resolute	29720
Sunny Jim of Edgewood	31774
Sunny Jim of Ellenwood	28690
Sunny Jim's Pride	27609
Sunny Side Butterboy	29466
Sunnyside Laddie	30462
Sun-Sheet-Anchor of Sholan Farms	29785
Sunshine of Apple Ridge Farm	27254
Superior Boy of Evergreen	30544
Surety of Prospect	27588
Surprise of Orchard Springs	28924
Surprise's Tony	30117
Surrey (Imp.)	28728
Susan's Frisky Jack	29872
Sweet Maria's Grandson	31382
Sweet Olive's Masher	30553
Sweet Orchard Countess's Belvidere	31192
Sydney W.	31189
Sylph's Sequel II. (Imp.)	31081
Sylvan King of the May	29748
Sylvia's Prince	30523
Taft's Monarch	28975
Tallapoosa	27917
Tamogo, Jr.	29809
Tango King	29462
Tango of Falcon's Flight	30473
Tarzan of Mapledell	29581
Tasker of Comodale	27444
Taurus of Ashby	27618
Taylor Boy's Equal of Lowe Creek	31659
Taylor Boy's Success of Lowe Creek	31658
Teektonious of Elmwood	27546
Teddy of Ballard Farm	29624
Teddy of Bonny Mead	30213
Teddy of Clovermead	31205
Teddy of Clover Valley Farm	29612
Teddy of Crystal View	31535
Teddy of Hurley-hurst	30788
Teddy of Lakeside	30350
Teddy of Locust Hill	27842
Teddy of Maple Lawn	27327
Teddy of Pleasant View Farm	27159
Teddy of the Willows	30355
Teddy of Worthington	27310
Ted of Crosswald	27675
Ted of Englewood	29996
Ted of Kentrevor	30864
Terminus	27129
Teto	29373
Theagenes of Arnecliffe	28887
The Commodore	27767
The Diamond King	29596
The Duke of Overland	27602
The Duke of Red Rock	28812
The Golden Boy	28163
The Governor's Pride of Shadyside Farm	31298
The Highway King	29467
The Last Prince of Oaklawn	31714
Thelmozel	27610
The Marquis of Oak Hill	27068
The Milkman (Imp.)	31834
The Northfield Shamrock	28564
Theodore Glenwood Préel	31332
The Prize	31633
The Red Knight (Imp.)	31077
Theresa's Pride of Hilly Beach	30735
The Sexton of Thorn Hill	30304
The Stroller of Iona	30162
The Underwriter	31111
The White Knight (Imp.)	29279
The White Knight II. of Bickleigh (Imp.)	31080
Thirza's Teddy	27078
Thomas of Oak Hill Farm	29242
Thor of Swan Lake	29713
Thyra's Sequel	27216
Tidewater Prince	27717
Tillie's Yeksa	29067
Tilly's Good Boy	27662
Tim of Jean Du Luth	31663
Tinka's Masher of Kinderhook	28719
Tiny's Talisman	28528
Tito of South Valley	27999
Tomahawk of Riverton	27718
Tomahawk's Squire	31868
Tomah Rose	29260
Toma's Jack of Pequea	27918
Tommy	28513
Tommy Dale	27083
Tommy of Emerson	30167
Tommy of Hickory Grove	30465
Tom of Butternut Hill	27791
Tom of Hurley-hurst	30789
Tom of Rock Spring	27228
Tom Rilma's Son of Oakdale	30831
Tom Spear	29560
Tom Tucker of Oak Hill	31782
Toni of Hilly Beach	29102
Tony Bay	27440
Tony of Bonny Mead	29936
Top Lights of Rib Hill	29607
Topsail	27787
Topsy's Lad 2d	28607
Topsy's Masher	28830
Topsy's Nelson	28064
Tordenskjold	30137
Torreador of Sunnyside	29924
Torreon of Maple Grove	28716
Tostevin of Cherrydale	27016
Tostevin's King Bell	31874
Tostevin's Lad of Great Hill	27677
Toulouse's Billy (Imp.)	30913
Tower Farm Bonny Boy	30858
Traveller's Glenwood of the Pacific	30605
Travilah	30682
Treasure Island Champion	31757
Tricksey's Golden Lad of Brookside	27353
Triple Rose of Keweenaw	29278
Trislette's King	28028
Tristan of Greenway	30081
Tristan's Douglas	28959
Tristan's Royalette's Hambro	29113
Tristella 2d's Hambro	31647
Triumph of Haddon	31952
Triumph's Golden Noble	27241
Trixie's Glenwood	29026
Trojan of Prospect	30787
Trolley of Sunnyside	29185
Trombone of Indian Ridge	28916
Troubadour of Anna Dean Farm	30016
Troy Center Challenge	28543
Trumbull Trotter	30840
Trump of Oak Ridge	29605
Tuck of Ethel Lake	31867
Tulip of the Grée III.'s Brilliant (Imp.)	31915
Tulip's Monarch	29331
Tulip's Pride of Alta Vista	27401
Tullia's Boulder	28853
Turner's Chief of King Hill	29954
Twinkle of Arcadia	30912
Twin-Pike Jerry	29687
Two Bells' Eclipse	28412
Ty Cobb's Governor	30423
Tynan	30191
Uhlan's Mole	30275
Uhlma's Yekstang Bishop	30931
Ulrica's Hustler of Meadowview	28468
Ultra May King	27600
Una's Abe	27689
Una's Bloom of Milltown	29779
Uncas Villanette	30131
Uncle Frank	27037
Uncle Préel Glenwood	31032
Uncle Sam of Fairoaks	31461
Unison's Clyde	28023
Unison's Guy	28021
University Frenchman	28766
University Gem's Governor	28939
Uno Lord of Golden Guernsey Farms	27324
Upland Farms Squire	31736
Uplands Rose King	31737
Uter's Son of Bon Ayre	27794
Uther of Avalon	28795
Vagabond	27734
Valentine of Bolton	27516
Valentine of Caslon	30255
Valentine's Duke of Ardmore Farms	31681
Valentine's Grannis	27001
Valentine's King	28248
Valentine's Mar	28828
Valentine's Sequel	28458
Valentine's Squire (Imp.)	28093
Valeska's Prince of Lake-edge	30627
Valiant of Bon Ayre	30594
Valley King of the Rancho	31590
Valorus	29420
Vancourt of the Village Farm	31345
Van Dyne of Alba	30417
Vanguard of Alturas	30970
Vanguard's Viking	30778
Vanity's King of Oak Lawn	27615
Vanity's Lord Mysie of Sitka	27270
Van's La Croisée (Imp.)	30822
Van's Lad	31073
Vaska of Eau Claire	28624
Vauquiedor of Butternut Brook (Imp.)	29458
Venner	27524
Venus Fern's Governor	28658
Venus's Squire of Homewood	31921
Verdi of Willow Brook	27275
Verna's Governor	27701
Verna's Prince	30422
Vernon Boy	30333
Vernon of Harriton	30965
Vern's Pride	27145
Vesta's Duke	29948
Victor Alfieri, Junior	30315
Victoria's Dean	27740
Victoria's Goodwin	29525
Victoria's Rival of Salem	28826
Victoria's Sequel of Highway	28649
Victorios of Anna Dean Farm	29587
Victorious King of Maplehurst	29679
Victor of Anglemont	29193
Victor of Fairview	31063
Victor of Farview	29472
Victor of Harriton	30964
Victor of Hill Top Farm	29927
Victor of Maplewood	31520
Victor of Oakwood	28349
Victor of Overland Farm	29335
Victor of Stonecliff	28849
Victor of Tarbell Farms	28645
Victor of Two Oaks	29812
Victor Rockingham	28774
Victor's Duke	28037
Victor's Glenwood of Pencoyd	27308
Victor's Ivan	27087
Vidi's Bloom of Sunnybrook	28376
Villa	27314
Village Diplomat	27428
Village Glenwood Cavalier	31512
Village Wonder	27429
Vine's Galaxy's Sequel's Joe	29413
Vinia's Hero of Pleasant View	27557
Vinia's Prince of Pleasant View	31417
Viola's Duke	29710
Viola's Frank	30215
Viola's Glen	30216
Viola's Pride	27146
Violet's Ben Bolt	27211
Violet's Edgewater Lad	28080
Violet's Edwin of Maple Grove	28317
Violet's Glen of Alta Vista	31188
Violet's Governor of Alta Vista	31493
Violet's Hero of Pleasant View	27492
Violet's Nodule	28428
Violet's Raymond of Keewaydin (Imp.)	27591
Violet's Sam of Pleasant View	31420
Viscountess' Choice of Harriton	28657
Viscount of Comodale	27443
Vivian's Champion of Brook Side	31802
Von Don Juro	30538
Von Don Pearo	27809
Von Don Pluto	30539
Von Don Sisto	27622
Voyage of Maple Grove	30891
V. P. I. Emogine's Lancer	30603
V. P. I. Lancer's Lad	28138
V. P. I. Lucy's Lancer	30602
Vrangue of Lone Mound	28258
Vulcanizer of Bon Ayre	28345
Vulcan of Bon Ayre	27039
Vulcan of Falcon's Flight	29259
Vulcan's Dairy Boy	29520
Waddington Colonel	27273
Waddington Durbar (Imp.)	31454
Waddington Express (Imp.)	29360
Waddington Express 2d	30259
Waddington Governor of the Chêne (Imp.)	27110
Waddington Jewel	31455
Wales Drummer	29012

Name.	No.
Wallaby's Son	30150
Wallace of Chicona	27916
Wallbridge	27987
Wallient of Chicona	30178
Walnut Glens Teddy	31066
Walnutta Starbright	28534
Walter F. of Salem	31281
Walter of Oakland	29387
Walter Sequel's Duke	28411
Walter Sequel's King	28954
Walter Whitehill	28136
Waranoke of Greenway	30080
Wardem Masher Galore (Imp.)	31606
Wardem Ultra King	27922
Warden of Oakdale	27329
Warrena's Prince	29353
Warrior of Glenrock	30265
Warrior of Indian Bridge	29973
Wasteland Bonaparte	29777
Watt's Trusty (Imp.)	30041
Waukesha's Prospect	28281
Waukeska's Reputation 2d	30848
Waushacum King	27678
Wayside Boy	31200
Wayside May King	31457
Weatherland	27594
Wellington's Grover	31808
Wenonah's Bonnie	30024
Western Gold Prince	27802
Westmoreland Advance Guard	30576
Westmoreland Dairymaid's Winner	28633
Westmoreland Glenwood Strong	30575
Westmoreland Gold Finder	27413
Westmoreland Monarch	30577
Westmoreland Oxford	27154
Westmoreland Select	27156
Westmoreland Winner	27155
Weston's Boy	30690
Westview Prince	31517
What Next	30642
Wheatly Lad	30266
Whistler of the Glen	30210
White Face's Fritzie	30336
Whitehall's Jo-Pye	29811
Whitehall's Prince	28192
Wickham Hiawatha of Waddington (Imp.)	27238
Wilber Preel	31333
Wilda Girl's Perry	30714
Wild Rose's Thorn	31346
Wildwood Hustler	31082
Wildwood Ne Plus Ultra	29752
Wildwood's Glenwood Boy	27751
Wildwood's Sequel	27752
Wilful's Walter Sequel	31053
William D. of Riverside	29258
William M. of Elkton	30863
William of Beech View	28004
William of Frenchdale	27112
William of Golden Glow	31424
William of Orange of Bella Vista	27306
William Yeksa Q.	28443
Willing Lad of Oak Ridge	29032
Willma's Ben Hur	30214
Willma's Rose King	31690
Willoughby of Pencoyd	29397
Willow'S Billy	27928
Willow's King	27847
Willow's Prince	27780
Willsie Boy	29708
Wilmer of Kewaunee	30892
Wilson Boy	27942
Wilson of Iola	28389
Wilson of Oak Grove	30000
Wilton of Oakdale	28989
Winfield Financier	28569
Winna's Governor of Waconia	28235
Wisconsin Lad of Orchard Grove	29452
Wise of Oakwood	29662
Wizard of Sunny Side	28522
Wolverine of Richfield	28542
Wonder of Maple Hill Farm	31872
Wood Ford's Beam	27220
Wood Ford's Jessie's Duke	31374
Wood Ford's Mahaqua	30449
Wood Ford's Orange Boy	30448
Wood Ford's Teddy R.	30774
Woodland Boy	27760
Woodland Gleaner (Imp.)	27346
Woodland Glen	30566
Woodland Prince	31719
Woodland Purkizer	27759
Woodland Rayo	30565
Woodland's Chieftain	28434
Woodland's Jewel (Imp.)	27344
Woodland's King (Imp.)	27392
Woodlands King Masher	31697
Woodland's May King	30168
Woodland's May Rose Lad (Imp.)	31900
Woodland's Noble	27345
Woodland's Rival	27347
Woodlawn's Ale Papa	27793
Woodlawn's Andy	30172
Woodlawn's Norman	30777
Woodlawn's Premier	30171
Woodlawn's Reuben	29572
Woodlawn's Solitaire Chief	27471
Woodlawn's Woodrow	29966
Woodlynn's Chief Pride	27653
Woodrow C.	28430
Woodrow du Braye	29834
Woodrow of Arrow Farm	29120
Woodrow of Brook Side	31801
Woodrow of Linden	28973
Woodrow of Lookwell Guernsey Farm	28932
Woodrow of Wyldwood	27394
Woodrow Wilks	27981
Woodside King	27397
Woodside Sequel	30879
Woodsman of Haddon	29663
Woody	28512
Woody of Graceland	31826
Woody W. of Elkview	28354
Worcester's Prince	27463
Worthy of the Glen	29057
Wyoming's Anchor	27017
Wyoming's Gold Basis	28306
Xerxes	27806
Ximesses' Primo of Brock Hill	29194
Xylophone's Emperor of Crystal Brook	30063
Yarra's Raider of Waddington	27393
Yeksa Berkshire	31183
Yeksa Boy of Kinderhook	31938
Yeksa Boy of Oak Ridge	28676
Yeksa Brookside	31237
Yeksa Fannie's Lord	28962
Yeksa Ferry	31348
Yeksa Materna King	27069
Yeksa Miller	30929
Yeksa of Clover Meadow	29940
Yeksa of Forest Lodge	29891
Yeksa of Lookwell Guernsey Farm	29425
Yeksa Prince of Cameron	29690
Yeksa Prince of Oak Knoll	27612
Yeksa Queen 2d's Pride's Yeoman	29691
Yeksa's Bonny Boy of Askov	29557
Yeksa's Charmer	29766
Yeksa's Count S.	28423
Yeksa's Douglas	28960
Yeksa's Fortune of Alswel	27805
Yeksa's Ganymede	29093
Yeksa's Glenwood Laddie of Bonnie Neuk	27849
Yeksa's Glenwood of Spring Brook	30825
Yeksa's Hogue	29322
Yeksa's Pride of Gustavus	29422
Yeksa's Raymond of Meadowview	28464
Yeksa's Rob	28577
Yeksa's Sequel Lad	27534
Yeksa's Skeezicks	31046
Yeksa's Starlight of Waukesha	20451
Yeksa's Star of Fair View	31236
Yeksa's Stranford of Woody Nook	28917
Yeksa Sunflower	27375
Yellow Ball	30779
Yellow Dock	28991
Yenadizze's Sequel	31555
Yenta's Raymond of Meadowview	28466
Yeoman of Roughwood	29952
Yeoman's Norman	31485
Yeoman's Sibley King	31954
Yeowick Falman	31716
Yesca	27590
Yoko of Maplewood	30851
Yolanda's Cyclone	29494
Yolanda's Glenwood King	28950
Yolo's Raymond	29079
Young Governor of Mountain Farm	30930
Young Satisfax	31530
Young Valley Hero	30169
Yuso of Clover Hill Farm	29019
Zac Golden	27786
Zack of Silverton	29845
Zala of the Glen	29058
Zapata	29831
Zeb G.	30139
Zela's Squire of Fairview	29090
Zelda's Prince of Elmlawn	29771
Zelia's Suburban Boy	31043
Zellwood's Golden Secret	27381
Zelma's Glenwood King	31085
Zeno La Moine	30505
Zeno of Clara Cooper Farms	30769
Zerviah Martin	27089
Zip of Koshkonong Place	27131
Zo Lo	27208

INDEX—COWS

Name.	No.
Abbie of Linwood (Imp.)	51577
Abbie of Ore Hill	51383
Abbot's Doris (Imp.)	48520
Abbot's Dorothy (Imp.)	53953
Abbot's Heroine (Imp.)	52504
Abbot's Primula (Imp.)	52624
Abby Lodge Imogene	54277
Abigail of Bon Ayre	49132
Abigail of Linwood (Imp.)	52609
Acadia of Linwood (Imp.)	51569
Actress Mary (Imp.)	49312
Actress of Anna Dean Farm 2d (Imp.)	48877
Actress of Maplecrest	52733
Adair of Linwood (Imp.)	52053
Adaline of Oakwood	54049
Adaline of Ore Hill	51386
Adaline of St. Croix (Imp.)	54122
Adaline of Sunnyside	51003
Ada of Château à l'etocq (Imp.)	54552
Ada of Linwood (Imp.)	51564
Ada of Ore Hill	51385
Ada of St. Croix (Imp.)	54105
Ada of the Crossways	54922
Addie Bell of La Grange	53667
Addie of Brookside	48629
Addie of Ore Hill (Imp.)	52279
Adela 2d (Imp.)	53923
Adelaide Jessie of Apeldoorn Farms	51433
Adelaide of Milgrove	52017
Adelaide Walter May Rose of Walter Maple	50135
Adela of Standen 2d (Imp.)	53982
Adele of Elmway	51155
Adele of Ore Hill	53341
Adele of Sarnia 2d	50658
Adelia D.	51476
Adelia of Linwood (Imp.)	48092
Adelia of Ore Hill (Imp.)	52264
Adelina Patti of Elda	49784
Adeline of Linwood (Imp.)	52052
Adeline of West Side	53295
Adeline Rilma	54441
Adella of Linwood (Imp.)	51563
Adella's Maid	54731
Adell Glenwood of Bellmath	49618
Adora of Linwood (Imp.)	48051
Adrée Oaklawn	50802
Adrienne of Anna Dean Farm 2d (Imp.)	51377
Affinity of Haddon	54368
Aggie Aurora of Willow Brook	50018
Aggie L. of Maple Dale	48295
Aggie Queen of Rock	50058
Aggie's Pauline of Le Ray	51192
Agnes Dunn	51056
Agnes Fern of Nelsonville	48997
Agnes Fern's Daisy	54291
Agnes Fern's Dora	54290
Agnes Fern's Loretta	54074
Agnes Fern's Princess 2d	54075
Agnes Kendall	49296
Agnes of Comodale	48687
Agnes of Eastside	52850
Agnes of Elmwood	52905
Agnes of Far View	52425
Agnes of Greenfield	51506
Agnes of Hillside Farm	51063
Agnes of Linwood (Imp.)	51559
Agnes of Ore Hill	51384
Agnes of Phillips	52485
Agnes of St. Croix (Imp.)	54120
Aida of High Rock	50196
Aileen of Glenallen (Imp.)	53106
Aileen of Linwood (Imp.)	48061
Aileen of Locust Grove 2d	52930
Aileen of Riverside	53544
Ailsa	54501
Aimable's Agate of Oak Ridge	50930
Aimable's Albinia of Oak Ridge	50939
Aimable's Bella	52161
Aimable's Buttercup of Oak Ridge	50938
Aimable's Carrie of Oak Ridge	50931
Aimable's Dove of Oak Ridge	50941
Aimable's Emma of Oak Ridge	54362
Aimable's Fascination of Oak Ridge	50929
Aimable's Fleurie of Oak Ridge	50937
Aimable's Grandeur	50922
Aimable's Helen of Oak Ridge	50936
Aimable's Honoria of Oak Ridge	54361
Aimable's Lady Gemsey of Oak Ridge	50940
Aimable's Lillie of Oak Ridge	50943
Aimable's Lovedale	50925
Aimable's Maggie of Oak Ridge	54366
Aimable's Pet of Oak Ridge	50942
Aimable's Rosie of Oak Ridge	54359
Aimable's Snowdrop of Oak Ridge	50932
Aimable's Sprightly of Oak Ridge	50934
Aimée of Camp Tréhard (Imp.)	51965
Aimee of Delhi	50692
Akron Girl of Oakwood	54051
Alane's Glenwood Girl	54509
Alba June	54866
Alba of the Glen	53103
Alberta of Linwood (Imp.)	51556
Alberta of Ore Hill (Imp.)	52265
Alberta of St. Croix (Imp.)	54124
Albertina of Crystal Spring Farm	54192
Albinia 13th (Imp.)	54033
Alcia of Linwood (Imp.)	51562
Alcina's Pride of Alta Vista	48608
Aldane of St. Croix (Imp.)	54100
Aldermead's Bonnie	50706
Aldermead's Linnie	50705
Aldermead's Trixie	52714
Alderney's Belle of Oak Ridge	54360
Alderney's Fanny of Oak Ridge	50935
Alderney's Flavia of Oak Ridge	50933
Alderney's Pearl of Oak Ridge	54358
Alderney's Purity of Oak Ridge	50944
Alderney Violet (Imp.)	53821
Aleata 2d	50103
Alecia's Mae 2d	50604
Alecia's Queen 2d	50603
Aleen of Stanley	52067
Aleta of Ore Hill (Imp.)	52260
Alethea of Fairview	49566
Alethea of St. Croix (Imp.)	54112
Alethusea	51585
Alexandra of the Isle (Imp.)	51177
Alexandrina 16th (Imp.)	54007
Alexia M.	52835
Alexia of Adell	49718
Alexia of Evergreen	49370
Alexina 2d	50208
Alfa Bell	51244
Alfa Korn Sarsura	54058
Alfakorn's Prima Donna	51243
Alfakorn's Queen	51245
Alfalfa of Annandale	50877
Algoma of Chicona	49285
Algona	48212
Alice Bell	53067
Alice of Ballard Farm	49598
Alice of Beaver Lake	49010
Alice of Bellmath	48757
Alice of Evergreen View Herd	49824
Alice of Locust Farm	51128
Alice of Maple Hill	49611
Alice of Maplelawn 2d (Imp.)	49930
Alice of Missisquo	53836
Alice of Okemos	49745
Alice of Ore Hill	53343
Alice of St. Croix (Imp.)	54109
Alice of Sequel's Pride	49514
Alice of Upland	52843
Alice's Marie	53996
Alice W. of Spaulding Farm	53424
Alice Worth of Willow Brook (Imp.)	48235
Alicia of St. Croix (Imp.)	54119
Alien of Sarnia (Imp.)	50480
Aline of Ridgehurst	49642
Alixe D.	49840
Allenwood Glenwood Girl	48706
Allenwood Nellie (Imp.)	50478
Allie Dot's Glenwood	51516
Allie of Evergreen Valley Guernsey Farm	48345
Allie of Linwood (Imp.)	48052
Almanda of Linwood (Imp.)	48096
Alma of Linwood (Imp.)	51573
Alma of Ore Hill (Imp.)	52259
Alma S.	49466
Almeda of Ore Hill (Imp.)	52274
Almira of Ore Hill (Imp.)	52263
Almira of St. Croix (Imp.)	54116
Almiriam	48166
Aloha of Hardie Farms	49092
Alpha of Ashbourne	48614
Alpha of Clara Cooper Farms (Imp.)	50080
Alpha of Linwood (Imp.)	51578
Alpha of Ore Hill (Imp.)	52967
Alpharetta Vestaline	52391
Alphea of Jean Du Luth	52811
Alphea of Linwood (Imp.)	51554
Alphea's College Countess	54692
Alpine of Linwood (Imp.)	51575
Alswel's Lassie	52185
Alswel's Maid	49748
Alta of Anna Dean Farm	51372
Alta of Linwood (Imp.)	51580
Alta of Maplelawn (Imp.)	54317
Alta of Ore Hill (Imp.)	52269
Alta of St. Croix (Imp.)	54110
Altha Beauty	49794
Altina A. of Forest Lodge	52330
Alva of Linwood (Imp.)	51553
Alverda of Morningside	50634
Alvina of Linwood (Imp.)	51570
Alyda's Glenwood Girl of Bellmath	49617
Amabel of St. Croix (Imp.)	54115
Amanda of St. Croix (Imp.)	54118
Amaranth	52035
Amaretta of Stonyledge	51117
Amaryllis of Fairy Falls	48622
Amaryllis of Harriton	48821
Amelia of Linwood (Imp.)	51566
Amelia of Ore Hill (Imp.)	52266
Amelia of St. Croix (Imp.)	54108
Amelia of Woodend 2d	51758
Amelia's Peggie of Oakwood	53824
American's Gold Drop	49419
Amherst Daisy's Sunbeam	52082
Amherst Valentine's Blossom	54457
Amie of Fairview	49962
Amie of Harriton	52151
Amme of Woodrow	54147
Amme's Uneeda of Harmony	49892
Amorette Dombey of Lone Oak	48792
Amy Gold	51620
Amy May Rose	48790
Amy of Linwood (Imp.)	52608
Amy of Maplelawn (Imp.)	54316
Amy of Ore Hill (Imp.)	52271
Amy of St. Croix (Imp.)	54107
Amy of Upland	51259
Amy's Aldine	48839
Amy's Glyn	48840
Anchordale	51236
Anchor Girl of Mapleside	50860
Anchor's Beauty Girl	50674
Anchor's Pride of Orinoco	50664
Anchor's Susan Hildreth	50847
Andivorica	49436
Anetta of Le Ray	51189
Angelina of Crystal Spring Farm	54193
Angelina of Linwood (Imp.)	51565
Angelina of Ore Hill (Imp.)	52270
Angeline G.	51052
Angerosa III. (Imp.)	48454
Animation of Haddon	54572
Anita May	52021
Anita of Elmhurst	48044
Anita of Linwood (Imp.)	51561
Anita of Mingo	49350
Anita of Ore Hill (Imp.)	52273
Anita of St. Croix (Imp.)	54121
Annabel of Linwood (Imp.)	51557
Annabel of Ore Hill (Imp.)	52262
Anna Dunn	53708
Anna Hawthorn (Imp.)	48525
Anna King of Maplehurst	51999
Anna of Evergreen View Herd	50053
Anna of Long Meadow	51125
Anna of Ore Hill (Imp.)	52267
Anna of Richland	54685
Anna of St. Croix (Imp.)	54114
Anna Primula (Imp.)	48526
Annato's Florabell	48745
Ann Bloom	52070
Anne May Rose	48791
Anne of Forest Lake Farms	54482
Anne of Ore Hill (Imp.)	52966
Anne of Spring Brook	54770
Anne's Beauty of Willowcrest	54856
Annetta Holden of Bridge Dale	54712
Annette of Clara Cooper Farms	54640
Annette of Elmway	49269
Annette of High Knob	50842
Annette of Linwood (Imp.)	51576
Annette of Ore Hill (Imp.)	52275
Annie Jubanell	52743
Annie Laurie of Linwood (Imp.)	51572
Annie Laurie of Ore Hill (Imp.)	52261
Annie Laurie of Roxbury	49981
Annie N.	50865
Annie of Cherry Mount	51322
Annie of Linwood (Imp.)	51555
Annie of Missisquo	53835
Annie Rosewood	52042
Ann T. of Brush Creek	49231
Anthem of Haddon	54367
Antoinette of Chilmark 2d	48898
Antoinette of Ore Hill (Imp.)	52276
Antoinette of St. Croix (Imp.)	54111
Antoinette of Shadynook	48941
Antoinette's Governess	50914
Antona of the Isle (Imp.)	50322
Antonio's Katie	51896
Antonio's Maxine	49142
Apple Bud of Anna Dean Farm 2d (Imp.)	52459
Apple Grove Daisy	49322
Apple Tree Adeline	51439
Apple Tree Celeste	51477
April Daisy	52094
April Girl of Fairview	52293
April Morn	51645
Aquila II. of Les Houards (Imp.)	53777
Arabella Norfolk	48398
Arabella of Ore Hill (Imp.)	52272
Arabella of St. Croix (Imp.)	54113
Arabella's Fairy of Woodend	51762
Arabelle of Waukesha	48911
Aras B.	52734
Arba Lady	54987
Arba of Linden Home	52013
Arbela of Linwood (Imp.)	52607
Arbor Day Queen	52799
Arbutus of Deronda	52327
Arbutus of Linwood (Imp.)	51574
Arbutus of St. Croix (Imp.)	54123
Arbutus of Sitka	50657
Archer's Claribel	53941
Archer's Golden Agnes	50029
Archer's Juliette	53944
Archer's Lady Queen	53942
Archer's Milkmaid IV. (Imp.)	53730
Archer's Rosy	53943
Ardele of Meadow Brook	53940
Ardelle 2d	50139
Ardell's Daisy	50568
Ardis of Linwood (Imp.)	51558
Ardrana's Glenwood of Rock Farm	51653
Argenta	51326
Argie of Linwood (Imp.)	51567
Argie of St. Croix (Imp.)	54117
Ariane	54756
Arida's Justina	50104
Arietta Langlois	50714
Arilla of Linwood (Imp.)	52055
Aristine's Beauty	49734
Arlene of Ore Hill	53342
Arline of Cherry Hill Farm	48261
Armine of Hartwood	53347
Armintha	48436
Armorel Anne's Prophetess	51595
Arona of Linwood (Imp.)	51552
Arthemise (Imp.)	51366
Aruba of Liffwood (Imp.)	51568
Arvon's Florena Homestead	49896
Ashburnham Bow (Imp.)	52619
Ashburnham Deodar (Imp.)	52618
Ashburnham Fern Leaf (Imp.)	53922
Ashley's Queen	49257
Asta of Linwood (Imp.)	51560
Aster of Mineral Springs (Imp.)	52757
Astri of Butler	54878
Athena of Ingalls Farm	49539
Athena of Ore Hill (Imp.)	52968
Athenia of St. Croix (Imp.)	54995
Athlone's Dairymaid	54498
Athlone's Swamp Angel	48336
Atlantis of Galilee	50112
Atlantis of Linwood (Imp.)	51581
Atlasta Gammi Phi	51058
Atlasta Kitty Face	51059
Atlasta Rouge	51057
Attractive Maid of Spring Hill	53201
Attwood's Merry Girl	52378
Auburn Beauty 7th	54149
Auburn of Linwood (Imp.)	52611
Auburn's Jessie	53899
Auburn Sourceful	52808
Auburn's Royal Grandest	54445
Audrey of Ore Hill (Imp.)	52268
Augusta of Linwood (Imp.)	51579
Augusta of Ore Hill (Imp.)	52277
Aunt Alice of North Home	54178
Aurelley Lehigh	49579
Auricula's Crystal of Wawa	48942
Auricula's Grace of Lysander	51513
Auricula's Marie	48428
Auricula's Marie of Sequoia	51708
Auricula's May of Sequoia	52211
Auricula's Rilma of Clover Hill	54647
Auricula's Star	48780
Aurora May	49155
Aurora of Linwood (Imp.)	52610
Aurora of Ore Hill (Imp.)	52278
Aurora of St. Croix (Imp.)	54126
Austin's Lassie	53905
Autumn Beauty of the Isle (Imp.)	50402
Autumn Maid	48679
Auvalo of Genoa	50910
Avis of Elmway	50022
Azadia	50252
Azalia of Oakdale	50886
Azelia Bay	54215
Azucena's Goldenrod	53129
Babe of Fern Crest	52593
Babe of Sunny View	53683
Babette of Sarnia (Imp.)	51337
Babette's Handsome Lass	52057
Babsie of Sarnia (Imp.)	52758
Baby's Glenwood of Hickory Lawn	48156
Badger Blossom	53585
Balan's Alice of Homewood	52846
Balan's Fannie of Homewood	54161
Balan's Grace of Homewood	52847
Balan's Violet of Homewood	54162
Baldeen of Farmington	49365
Ballet Queen of Gayhead	49116
Balm of Sarnia (Imp.)	52762
Bambina 2d	48490
Banana of the Isle (Imp.)	50417
Bandy's Queen of Fair View	52676
Banner Maid	52032
Barbara Chêne	54696
Barbara Clyde 2d	48641
Barbara of Ames	54518
Barbara of Crystal Pond	53054
Barbara of Rookwood	54517
Barbara of St. Croix (Imp.)	54103
Barbaretta of Rib Hill	48632
Barneyman's Lady Roberts	54340
Barney's Alexana	51865
Barney's Alexandra	51868
Barney's Aurora	54512
Barney's Select	51866
Barometer of Anna Dean Farm 2d (Imp.)	48885
Baroness Mary Louise of the Rancho	52747
Baroness of Sarnia (Imp.)	50454
Barrington's Lady Vanity	51610

Name.	No.
Barsine of Sarnia (Imp.)	50482
Bartlett's Alsatia	52147
Bartlett's Mary	52146
Bartlett's Rosie	52148
Bashful of Sarnia (Imp.)	51338
Beatrice of Green Lodge	49992
Beatrice of Lakeview	53047
Beatrice of Manitowoc Island Farm	53345
Beatrice of Meadowlands 2d	52719
Beatrice of Pleasant View	52203
Beatrice of St. Croix (Imp.)	54104
Beatrice's Favorite	53016
Beatrix Buttercup	50544
Beatrix of Sarnia (Imp.)	50457
Beatrix of the Poidevins (Imp.)	53558
Beatrix II. of the Poidevins (Imp.)	49527
Beau & Daisy's Ermeta S.	52096
Beauregard Belle (Imp.)	53647
Beau's Little Reta S. of Fairview	52097
Beautiful Bess	53670
Beauty de la Tablette (Imp.)	54468
Beauty des Reines IV. (Imp.)	51209
Beauty Eagle 2d	51897
Beauty Girl of Alfred	49460
Beauty Keen of Clearview	51519
Beauty L.	49555
Beauty Laraway	51546
Beauty Lone Lady	50740
Beauty of Angeston 2d (Imp.)	50790
Beauty IV. of Balmoral (Imp.)	54462
Beauty of Birch Plain	48707
Beauty of Brookdale	49802
Beauty of Clover Lawn	52238
Beauty of Cottage Hill	50588
Beauty of Elmhurst	53287
Beauty of Elm Terrace 2d	49249
Beauty of Faggs Manor	49283
Beauty of Frie Bâton (Imp.)	50435
Beauty II. of Frie Bâton (Imp.)	50448
Beauty of Good Hope	49591
Beauty of Greenbrier	53239
Beauty of Kewaydin 2d	48737
Beauty III. of King's Mills Lodge (Imp.)	48367
Beauty of Koshkonong Place	48654
Beauty of la Collinette (Imp.)	49073
Beauty II. of La Moinerie (Imp.)	53772
Beauty of La Planque (Imp.)	53534
Beauty of La Porte V. (Imp.)	50350
Beauty II. of la Ruette (Imp.)	50431
Beauty of Linwood (Imp.)	48049
Beauty of Lone Cottonwood Farm	51895
Beauty of Longlane Farm	51188
Beauty of Mahaqua	50869
Beauty of Mansell Street (Imp.)	53612
Beauty of Maple Grove	52369
Beauty of Middle Farm	53443
Beauty of Mineral Springs (Imp.)	52337
Beauty of Orchard Grove	51639
Beauty of Overview	54423
Beauty of Riverview	49706
Beauty of St. Lawrence	51654
Beauty of Somerset II. (Imp.)	51972
Beauty of Summerfield II. (Imp.)	53734
Beauty of the Brickfield X. (Imp.)	50346
Beauty III. of the Camp ((Imp.)	50424
Beauty of the Clos Bourel (Imp.)	52535
Beauty X. of the Forgettes (Imp.)	53771
Beauty XIII. of the Forgettes (Imp.)	49072
Beauty XIV. of the Forgettes (Imp.)	54096
Beauty XV. of the Forgettes (Imp.)	54098
Beauty of the Grée (Imp.)	53554
Beauty IV. of the Grée (Imp.)	48450
Beauty V. of the Grée (Imp.)	52550
Beauty II. of the Jaonnets (Imp.)	48954
Beauty of the Valley	50031
Beauty of Whiteville II. (Imp.)	52521
Beauty of Whiteville III. (Imp.)	50379
Beauty's Bess	50036
Beauty's Butter Queen	49248
Beauty's Daughter	52844
Beauty's Dimple of Oakwood	52396
Beauty IV.'s Dodo	53121
Beauty's Duchess	50825
Beauty's Fay of Spring Lake	52839
Beauty's First of Bon Ayre	48813
Beauty's Gift	53240
Beauty's May Rose of Clover Meadow	49451
Beauty's Pearl of the Spurs (Imp.)	53627
Beauty's Pride III. of Newgrove (Imp.)	54464
Beauty's Pride IV. of Newgrove (Imp.)	54470
Beauty's Queen of Verona	51035
Beauty's Steara	51001
Beauty's Suburban Maid	49998
Beauty's Yeksa	49625
Beautyview	52796
Beau Yenadizze's Ada S.	49578
Beau Yenadizze's Elida	49800
Beau Yenadizze's Susan Jane S.	51871
Beck's Belle Butterscotch	53597
Beck's Fanny Hayes Gay	53598
Beck's Gertrude Marshall	53595
Beck's Minnestola Marshall	53596
Becky of The Crossways	51908
Bee Bee of Sarnia (Imp.)	50487
Beechwood Golden	49910
Beechwood Truthful	49909
Begonia of Sarnia (Imp.)	50456
Bel Air XIX. (Imp.)	49529
Bel Air of Linwood (Imp.)	48088
Bel Air's Hallowe'en	49311
Belardo's Lassie of Hillside	49589
Beldame of Sarnia (Imp.)	50455
Belfast Daisy	54275
Bella Blossom	49172
Belladonna May (Imp.)	52551
Bella Donna of Hillside	49590
Bella of Bethany	52164
Bella of Comodale	48686
Bella of Green Lodge	52806
Bella of la Tablette (Imp.)	50406
Bella's Alpha	50988
Bella's Glenwood	50920
Bella V.'s Lerona	49958
Bell Castel	54612
Bell Clare	50561
Bell Dorey	49558
Belle Annie of Elm-Leigh	51956
Belle Archer	52012
Belle Columbia	54989
Belle D. of Edgewater	48105
Belle Helen of Inverness	50161
Belle M. of Searsmont	48965
Belle of Anglemont	50796
Belle of Athens	54322
Belle of Barrymoor	48759
Belle of Brookmead	51153
Belle of Dundee	49353
Belle of Elm Spring	48171
Belle of Glenville	54142
Belle of Green Leaf	48299
Belle of Hayden	51427
Belle of Lake View	54418
Belle of Meadow Green	51646
Belle of Mondamin	51530
Belle of Natick	52585
Belle of Oakwood's Rosie	51199
Belle of Penrose 3d	51785
Belle of Pine Dale	49606
Belle of Ringgold Farm	54923
Belle of St. Peter Port (Imp.)	53644
Belle of Springdale	50543
Belle of the Farm	48028
Belle of the Pines	53948
Belle of West View	48592
Belle of Yorkville	54324
Belle's Golden Daisy	52475
Belle S. of Saginaw	49414
Bellevue Lily	48573
Belle Vue of the Isle (Imp.)	50759
Belle Walbridge 2d	48128
Belle Walbridge's Jewel Girl	54173
Bellicent of Avalon	53514
Bellmada 2d	49474
Bellmada's Countess of Maple Lawn	49126
Bellma's Maid 3d	49473
Bell of Broad Acres	51031
Bell of Oakhart	49045
Bell of Rockstone	54666
Bell of Sunnybrook	54602
Bell of Valley View	49406
Bell of Wayland	48431
Bell's Bessie of Broadlawn	49977
Bell's Mayflower of Fox Valley	54938
Bellwood B.	53846
Belosia of Maple Glen	54336
Belsie Bee	49498
Belva of Sarnia (Imp.)	50485
Belvy of Manoa's May Rose Boy	52379
Bendis of Sarnia (Imp.)	50490
Beneal	53203
Benefaction of Sarnia (Imp.)	52759
Benefice of Sarnia (Imp.)	50459
Ben's Golden Lily	54753
Ben's Lady Gay	53913
Berna Buttercup	54836
Bernice of Maple Grove	48739
Bertha B. of Hopkinton	51098
Bertha C. of Cedar Grove	54088
Bertha of Bellevue	53470
Bertha of Hardie Farms	50946
Bertha of Kinderhook	49300
Bertha of Stanford	48814
Bertha of Stoneholm	54845
Bertha of the King's Mills (Imp.)	53773
Bertha Taylor	50833
Bessie Belle of Guernsey and Mule Farm 2d	51015
Bessie Belle of Guernsey and Mule Farm 3d	51016
Bessie Charmonte 2d	52591
Bessie Garfield of Spring Hill	53200
Bessie Hamilton	49025
Bessie Irene	53271
Bessie Mack	49587
Bessie M. of La Grange	50530
Bessie of Alaska	53393
Bessie of Birchton	51951
Bessie of Campbells	53060
Bessie of Castanea	49768
Bessie of Clover Hill	51139
Bessie of Elderwood	54520
Bessie of Kinsman	50846
Bessie of Maplewood	48786
Bessie of Oak Lawn	51836
Bessie of Sunny View	49552
Bessie of the Camp (Imp.)	50420
Bessie of the Five Firs	50211
Bessie of the Isle (Imp.)	50306
Bessie of the Ridge	52199
Bessie's Anna	54983
Bessie's Castel Maiden	54613
Bessie's Choice	54611
Bessie Sequel of North View Farm	54210
Bessie's Pride of Maple Grove	54174
Bess Morris's Maid	52417
Bess of Bonny View	53198
Bess of Broad Acres	54652
Bess of Brooklawn	53518
Bess of Butternut Hill	48671
Bess of Church Hill	52452
Bess of Deronda	50175
Bess II. of la Fosse (Imp.)	52529
Bess of Locust Lane	49280
Bess of Lu-Alyn	53837
Bess of Meadowview	53448
Bess of Springside	51444
Bess of the Otselic	51276
Bess of Yellowdale	48744
Bess Raymond	49098
Bess's Betty	51686
Bess's Charlotte	51083
Be Sure of Anna Dean Farm 2d	53214
Beta of The Dougan Farm	52900
Beta's Pride	53279
Bethany Dairymaid	51094
Bethany Queen	51095
Betheida of Fairy Falls	51104
Bethel of Maplecrest	48045
Bethleen of Sarnia (Imp.)	52760
Beth of Buena Vista Hill Farm	50697
Beth of Sunny Slope	54168
Beth of Willowdale 2d	52852
Beth's Sunbeam of Guernsey Hill	49321
Beth Stephenson	48782
Betridge of Lookwell Guernsey Farm	50822
Betsey Bill	48249
Betsey of Bellview	48017
Betsey of Kaolin	49455
Betsey of Troutmere	53167
Betsey Raymond of Kaolin	52467
Betsy Blossom of Elkton	50559
Betsy May Rose	48656
Betsy of Ballard Farm	51860
Betsy of Gem City	50743
Betsy of Lakeview	53046
Betsy of Stanford	54616
Bettie of Bon Ayre	49852
Bettie of Tarbell Farms	51600
Bettina of Guernsey Hill	51631
Betty for Short	53485
Betty Lyons	48704
Betty Masher	50159
Betty Masher Hope of Winnisquam	51881
Betty May Rose of Na-da-wis	50911
Betty Nwotllim	50011
Betty of Anna Dean Farm 2d (Imp.)	51371
Betty of Falcon's Flight	51285
Betty of Forest Home	52092
Betty of Idlehurst	52175
Betty of Richland	51029
Betty of Troy (Imp.)	51512
Betty's Barbara	49573
Betty Williams	53868
Beulah Bishop of Coloma	48851
Beulah Jackson	54326
Beulah of Anguilla	52374
Beulah of Pinehurst 2d	51396
Beulah of Woronoak	54227
Beulah's Daughter of Oakwood	54046
Beulah's Dimple of Maple Grove	48992
Beulah Yeksa	52044
Biddie of Elmhurst	50041
Bidellis of Westholm	53307
Bienvenue of Mont Durant (Imp.)	53624
Bienvenue of the Isle (Imp.)	53788
Big Lucy	49881
Big Spring Belle	51429
Bijou of Cloverleaf	53031
Bijou of Ingalls Farm	49821
Bijou II. of le Marais (Imp.)	50409
Bijou III. of le Marais (Imp.)	53764
Bijou of Ore Hill (Imp.)	48089
Billaxy's Evelyn K.	49621
Billy's France Topsy of the Préel (Imp.)	50293
Billy's Jewel of Lake View	52402
Billy's Missie of Elmview	51360
Biondello's Ceratina 2d	48958
Birdie M.	50558
Birdie of Clara Cooper Farms	53908
Birdie of Silverton	51032
Bisette's Conqueress	48330
Bissette of Sarnia (Imp.)	50484
Bittersweet of Sarnia (Imp.)	50458
Blackberry of Sarnia (Imp.)	50874
Blampie of X-Cel-Land	51780
Blanche Daisy of Anna Dean Farm	48886
Blanche D. of Wilton	54682
Blanche of Pleasant Hill	54411
Blanche of Richland	49038
Blanche of Rockstone	54668
Blanche of the Duval II. (Imp.)	50281
Blanche's Glenwood	48591
Blanche S. of Clearview	54657
Blanchette of Vallée du Creux (Imp.)	52537
Blanche Wilson of Maple River Farm	50560
Blanche Y. of Beechview	48916
Blanchflower XIX. (Imp.)	48378
Blanchflower XXI. (Imp.)	51179
Blanchflower of the Oaks	48889
Blanchflower's Bella of Pleasant View	54926
Blanchflower's Elizabeth	53832
Blanchflower's Kitty of Pleasant View	49185
Blancs Bois Lily 1st (Imp.)	48944
Blendina Marion	52474
Blessie's Jewel	52117
Blicqs's King's Honeymoon	50125
Bloom Boy's Princess	54939
Bloomer Girl B.	52139
Bloomfield's May Rose Queen	53120
Bloom of Maple Grove	51525
Bloom's Alcina	49703
Blossom Belle of Monroe	51006
Blossom Empress	54883
Blossom of Kinderhook	49299
Blossom of Koshkonong Place 3d	48153
Blossom of Lakeland	49347
Blossom of Locust Dale	50202
Blossom of M. M.	52074
Blossom of the Pines	51408
Blossom's Bessie	51890
Blossom's Mollie of Meadow Brook	52436
Blossy of the Caillioterie (Imp.)	53625
Blue Belle of Hollywood	54151
Blue Belle of Waveland	53871
Blue Bell of Blaye Farm IV. (Imp.)	53813
Blue Bell of Brush Creek	49371
Bluebell of Frie Bâton (Imp.)	50438
Blue Bell of Green Mountain Farms	53750
Blue Bell of Mooreland Farm	48705
Blue Bell of the Préel IV. (Imp.)	50380
Blue Bell's Jennie May	54618
Blue Blanket	54817
Blue Valley Bell	48559
Bob 2d of Warren Wood (Imp.)	53960
Bob 3d of Warren Wood (Imp.)	54045
Bob Rilma's Butter Queen	48495
Bob Rilma's Daisy Bell	50868
Bob Rilma's Doris	51026
Bob Rilma's Free Silver Girl	49684
Bob Rilma's Lady Auricula	54282
Bob's Fan of the Blanches (Imp.)	53648
Bob's Village Girl	54646
Bona Bess of Millgrove	52602
Bondholder's Lenora	51378
Bond's Jane of Haviem	54648
Boneffa of Maple Glen	54334
Bonessa Elinore of Riverview	51905
Bonfire of Sarnia (Imp.)	52761
Bonfire's Noble Flower	54238
Bonibel of Cove Forge	50513
Bonita of the Isle (Imp.)	52965
Bonitia of Scott Farm	48291
Bonito Belle	49018
Bonito Jardinette	51787
Bonne Femme du Clos au Conte III. (Imp.)	50377
Bonne Petite's Golden Leaf	49686
Bonnessa of Elk View	54195
Bonnie Bell of Cedar Knoll	53225
Bonnie Boy's Annetta Bell	49127
Bonnie Cleopatra	51406
Bonnie Girl of Elk View	54196
Bonnie Hope	52655
Bonnie Jean of East View	54328
Bonnie Jean of Wilruss	51332
Bonnie Masterpiece	53582
Bonnie of Homestead	54448
Bonnie of Koshkonong Place	48652
Bonnie of Oakhurst	51613
Bonnie of Tristram Farm	54747
Bonnie of West Side	48708
Bonnie Opal	51407
Bonnie Shaffer	53125
Bonnie Shaffer's Beauty	53127
Bonnie's Little Bessie	51299
Bonnie's Queen of the Prairie	52984
Bonnymeads Alberta	48266
Bonnymeads Alberta's Lass	51886
Bonnymeads Beauty Bell	52633
Bonnymeads Beulah	52634
Bonnymeads Dairy Queen	51884
Bonnymeads Moss Rose	48264
Bonnymeads Spotswood's Pearl	51885
Bonnymeads Wild Rose	48265
Bonny of Castanea	49777
Bonny of Homedale Farm	52408
Bonny Rosendale of Hawkeye	50151
Bonny Vale Nadieno Rose	51712
Bonny Vale Peg	51711
Bonny Vale's Itchen May Rose	53721
Bonton of Ellenwood	54605
Bo Peep of Maudesleigh	53338
Bo Peep of Murray Hill	49264
Bopeep's Marie of Iowa	48800
Bopeep's Mar's Grandiflora	52329
Bopeep's Queen	52908
Bordeaux of Courtil Brée (Imp.)	51983
Bossie of Fairview	50695
Boston IV. (Imp.)	52524
Bott III. of Rose Farm (Imp.)	52958
Bott IV. of Rose Farm (Imp.)	52959
Boulder Betty	49137
Bova of Sarnia (Imp.)	50483
Bova Satisfax	51811
Bova's Favorite	49735
Bovie of the Owls Nest	52974
Bradford's Minnie	50996
Branford's Hertford Lady	49950
Branford's Venus	53701
Brehaut of Anna Dean Farm 2d (Imp.)	51822
Bréhaut of Bellview	48015
Brehaut's Violet II. (Imp.)	49061
Bretagne (Imp.)	48457
Bretta's Butter Queen of Elk View	54194
Bride of Sarnia (Imp.)	49515
Bridget of Keewaydin	50567

Name.	No.
Brighteyes of Glenburnie	49340
Bright Eyes of Sunny Side	50068
Brighteyes' Sylvia of Mapleleaf Farm	48858
Brightness of Sarnia (Imp.)	50461
Brilliant of Ellerslie	52205
Brindle III. of les Pelleys (Imp.)	49060
Bristol Girl	53484
Brittleware Bramble (Imp.)	52509
Brittleware Bunty (Imp.)	52510
Brittleware Columbine (Imp.)	53933
Brittleware Crocus (Imp.)	48514
Brittleware Daphne (Imp.)	48505
Brittleware Duchess (Imp.)	48511
Brittleware Holly (Imp.)	48521
Brittleware Mignonette (Imp.)	52503
Brittleware Mignonette 2d (Imp.)	52514
Brittleware Mistletoe (Imp.)	48510
Brittleware Molly 2d (Imp.)	48515
Brittleware Myrtle (Imp.)	52502
Brittleware Periwinkle (Imp.)	48517
Brittleware Poppy (Imp.)	48502
Brittleware Primula (Imp.)	52623
Brittleware Rosemary (Imp.)	48504
Brittleware Starlight (Imp.)	48501
Brittleware Sunshine (Imp.)	48503
Brittleware Tinkabell (Imp.)	48522
Brittleware Wild Rose (Imp.)	48508
Broadford's Flossy of Clinton	51696
Brookdale's Mayflower	51264
Brookdale's Rosedna	51263
Brooklawn Girl	50908
Brooklyn's Best Girl	54748
Brookmead Minnewaska	48955
Brookmead's Dimple	49806
Brookmead's Kitty Clover	49804
Brookmead's Lass	52085
Brookmead's Lillie Rose	52084
Brookmead's Maya	52086
Brookmead's May Rose	49803
Brookmead's Questa	49805
Brookside Belle	49629
Brookville Della of Hillview	49780
Brookville Dimple of Hillview	50015
Brookville Dorcas of Hillview	52213
Brookville Dorindo of Hillview	49778
Brookville Hannah of Hillview	52212
Brookville Minnie of Hillview	49779
Brunette IV. du Mont Marché (Imp.)	53616
Brunette II. of Bella Cottage (Imp.)	48376
Brunette of Harbor Hill	53909
Brunette IV. of Le Marais (Imp.)	51226
Brunette of Sarnia (Imp.)	50486
Brunette III. of the Videclins (Imp.)	52048
Brunhilda of Sarnia (Imp.)	52767
Brunswick Maid	49934
Brunswick's Pet	49935
Bubbles of Lonsdale	53195
Bucks Co. Lass 2d	48857
Budget's Bel Air (Imp.)	52541
Budget's Ruby of the Vauquiedor (Imp.)	53621
Bumble Bee of Sarnia (Imp.)	50489
Bunty of Flying Hill	52230
Busy Bee of Sarnia (Imp.)	50483
Butter Bell	51302
Butter Belle of Grand View	53490
Buttercup Kruger	50656
Buttercup of Alfalfarm	54949
Buttercup of Ash Grove	54562
Buttercup of Bickleigh (Imp.)	51216
Buttercup of Bowood	54901
Buttercup of Cherry Mount	49198
Buttercup of City View (Imp.)	54973
Buttercup of Clara Cooper Farms	54828
Buttercup of Denmark	50519
Buttercup of Elmview	54555
Buttercup of Frie Bâton (Imp.)	50449
Buttercup of Guernsey Hill	53495
Buttercup of Hollywood	52805
Buttercup of la Roussaillerie (Imp.)	52528
Buttercup of Les Blancs Bois (Imp.)	53732
Buttercup of Mooreland Farm	48700
Buttercup of Oakhurst 6th	49654
Buttercup of Pencoyd	51538
Buttercup of Plaisance (Imp.)	50401
Buttercup II. of Rondibosch (Imp.)	50333
Buttercup II. of the Couture (Imp.)	51984
Buttercup's Blossom	54913
Buttercup's Excelsa	54780
Buttercup's Josephine	49588
Buttercup's Princess	51463
Buttercup's Rosalie of Maplewood	53282
Butterfly of Sunny Side	50066
Butter Girl V. (Imp.)	52616
Butter Girl of Beaver Ridge	49334
Butter Girl of Maple Heights	52446
Butter Girl II. of the Duvaux (Imp.)	49064
Butter Girl of the Grée II. (Imp.)	49530
Butter Girl of the Owls Nest	52976
Butter King's Signorina	48564
Buttermaid Julia of Pleasant Valley	50741
Buttermaid of Anna Dean Farm 2d (Imp.)	48882
Butternut of the Glen	49445
Butter IV. of Clairmont (Imp.)	48470
Butterpat of Prospect	49505
Butter Queen of Riverdale	54204
Butter Queen of York	50000
Butterscotch of Sarnia (Imp.)	50460
Butterstamp of Oak Ridge 4th	54364
Butterstamp of Sarnia (Imp.)	50488
Buttes Flower IV. (Imp.)	54099
Caledonia of Ellerslie	49362
California May Rose of York	50829
California Questa	52413
California Questa Rose	52412
Calla of Beirnetown	51496
Calla S. of Beirnetown	53881
Callie of Rib Hill	49876
Calmel of the Glen	49449
Camilla of Eastside	53105
Camilla of Ellerslie	49363
Camilla of Sarnia (Imp.)	52773
Camille of Okemos	49174
Camisa of Sarnia (Imp.)	50466
Camp's Favourite (Imp.)	49525
Canary of Sarnia (Imp.)	52775
Candie II. (Imp.)	53622
Candy Kid	50900
Cantata of Sarnia (Imp.)	50494
Canterbury's Lily	49262
Caprice of Edgemoor	52579
Captain's Glendetta	52130
Captain's Kate	50394
Carda	48621
Career's Edna	52153
Carena of Sarnia (Imp.)	51341
Caribou Celosia	52325
Caribou Italia	54585
Caribou Marcia	54587
Caribou Obasan	54586
Carlisle's Bessie Girl	51237
Carlotta Mack	49244
Carlotta Mack's Daughter	49245
Carlotta of Sarnia (Imp.)	50476
Carnation of Saradale	53469
Caroline of Yeksahurst	50913
Carolotta's Queen	48633
Caromel's Juanita	53414
Carrie Bel's Elsie	52192
Carrie P.	49162
Carrie's Butter Cup of Doylestown	49911
Carwytham's Hope	51331
Caryl of Waldwic	54850
Cashmere of Prospect	53988
Cassandra of Sarnia (Imp.)	52783
Cassetta	54919
Cassie of Falcon's Flight	51286
Cassie of Locust Grove	49713
Cassilena of Middlevale	50678
Castella's Governess	53510
Castello's Bessie	49385
Castello's Daisy 2d	50835
Castelpolly of Arrow Farm	54841
Casterosa	49583
Catharine McCaw	53102
Catherine of Ferndale	48189
Catherine of Sarnia (Imp.)	52782
Cato's Jessie	53369
Cato's Susie	53371
Cecil H.	50115
Cecilia of Portland	52696
Cecilia of Sarnia (Imp.)	52778
Cedarvale Princess	48243
Celeste of Oaklawn	52913
Celeste of Sunny Slope	54283
Celestine of Sarnia (Imp.)	50468
Celia of Sarnia (Imp.)	50469
Celia of West Side	51591
Celimerna	54651
Cena of Sarnia (Imp.)	50492
Centerville Sunbeam Mar	50393
Ceres of Sarnia (Imp.)	53728
Champion Belle's Lassie	48198
Championette	53587
Chaperon of Sarnia (Imp.)	50472
Chaperon of Upton Pyne	54222
Charity of Carwytham	53098
Charity of Charlton	51238
Charity of Elkview Farm	52797
Charity of Pleasant Valley	48907
Charlene of Wilruss	49477
Charlotte of Rock	50061
Charlotte of Sarnia (Imp.)	52777
Charlotte of Willowcrest	51235
Charlotte's Empress of Rock	54575
Charmante of Sarnia (Imp.)	50477
Charmante's Beauty II. (Imp.)	49531
Charmante's Delight of Ellenwood	50497
Charmante's Jewel	49146
Charmante's Rose Queen of Ellenwood	50390
Charmante's Rosette of Ellenwood	50391
Charmante's Valentine	52150
Charmer's Violetta 2d	54532
Chatham Girl of Haddon	50675
Chedda's Doris of Overland View	54635
Chedda's Fanny of Overland View	54634
Chedda's Galaxy	50684
Chedda's Sequel of Overland View	54637
Chedda's Sunday of Overland View	54636
Chelidine's Nello	53374
Chelly Glenwood Linden of Harbor Hill	54199
Chelly Modenese 2d	53202
Chelsie's Ida May	53115
Cheminante of Bellview	48597
Chêne's Easter	54655
Chêne's Emerita	50696
Chenette of Chilmark	52007
Cherry Blossom of Midlothian	52993
Cherry Farm Belle	49749
Cherry Girl of Sarnia (Imp.)	52765
Cherry of Mineral Springs (Imp.)	52334
Cherry of Plum Grove	51346
Cherry II. of Somerset (Imp.)	51221
Cherry III. of the Effards (Imp.)	48381
Cherry IV. of the Effards (Imp.)	53818
Cherry's Maid of Corona	52971
Cherry's Sequel of Linwood (Imp.)	48794
Cherub's Joy of Iowa (Imp.)	49367
Cherub's Rose of the Prairie	54718
Chestnut Ridge Betty	53882
Chestnut Ridge Dairymaid	53884
Chestnut Ridge Nell	53883
Chevalière of Brookdale (Imp.)	51181
Chief's Alcyo	51422
Chief's Alcyo M.	51942
Chief's Bettie	48401
Chief's Bluewing	53024
Chief's Dolly	48414
Chief's Eunice	54253
Chief's Fay of Fairview	53519
Chief's Freda L.	51423
Chief's Frieda	54265
Chief's Gipsy	48386
Chief's Hannah	48710
Chief's Nell of Fairview	53521
Chief's Peg of Fairview	53523
Chief's Uncatina	48384
Chieftain's Melody of Iowa (Imp.)	48223
Chilli of the Ridge	52989
Chiltern of Mansell Street (Imp.)	53610
Chimes of Thorn Hill	53008
China	51318
Chingachgook's Silver Belle	49982
Chloe of Kaolin	49663
Choice of Elmwood	51906
Christabel of Westwood	49630
Christian Arcadia Queen	51592
Christie's Last	48253
Christine B. May	49650
Christine of Anna Dean Farm	50817
Christine of Guernseydale	52187
Christine of Maple Lane	49657
Christine of the Larches	49412
Christine of Willow Brook	51053
Christine's May Rose	48971
Christine's Tricksey	50209
Christmas Belle of Hollywood	49547
Christmas Gift of Les Landes (Imp.)	54478
Christmas Girl of Harbor Hill	51658
Chrome of Sarnia (Imp.)	52784
Chucha of Falcon's Flight	51284
Chula of St. Croix	52076
Chywoone Carnation (Imp.)	48943
Cicely of Sarnia (Imp.)	52763
Cigarette of Graceland	48818
Cilmaenan Belle	51870
Cinderella's Sego Lily	50602
Cinnamon of Sarnia (Imp.)	50875
Cinna of Sarnia (Imp.)	50465
Citron of Stanstead 3d (Imp.)	53952
Clairvoyante's Sequel's Blanche	51948
Claphenia of La Grange	53676
Clara of Appleton	52705
Clara XIV. of le Tertre (Imp.)	49069
Clara of Maple Lane	49658
Clara of Maple Row	48143
Clara of Mound City (Imp.)	52702
Clara of St. Croix (Imp.)	54125
Clara of Sequel's Pride	52825
Clara of the Baissières (Imp.)	50757
Clara Rose Bud	52869
Clara's Bess	48334
Clara's Pride	52879
Clara's Primrose of Blanche Pierre (Imp.)	52961
Clara's Sequel's Honor Bright (Imp.)	50450
Clara's Sequel's Lady (Imp.)	52350
Clara's Sequel's Rose (Imp.)	53652
Clara's Victime	48568
Clara Taylor	53068
Claremont's Beauty	51426
Clare of Gerar	49122
Clare's Honour	50992
Clare's Maiden	53312
Claretta	50047
Claribelle Grace	48043
Claribel of La Grange	50532
Clarinda of Sarnia (Imp.)	50467
Clarissa of Halberdale (Imp.)	51815
Clarissa's Rose of Ellenwood	50392
Clatford Maid of the Mill 1st (Imp.)	52342
Clatford Primrose (Imp.)	53925
Clatford's Beauty	54661
Claudia of Sarnia (Imp.)	52780
Clayola of Crystal Brook	52658
Clearly 2d's O. D.	51401
Clearwater Bell	54596
Clelie 2d's Pride of Brook Fall	50971
Clelie 3d's Tonette	50970
Clematis of Barrymoor	53292
Clementine of Sunnyside	53257
Clentine	49043
Cleona	51000
Cleo of Sarnia (Imp.)	52781
Cleopatra of Riverside	53545
Cleopatra of Sarnia (Imp.)	52772
Cleopatra's Goldie (Imp.)	48244
Cleoralass	49049
Cleo's Flossie	50708
Cleo White	48726
Clettrea	49435
Climax of the Glen	54691
Cliola's Myrtle of Walter Maple	54645
Clorinda of Lochevan	54777
Clotilde of the Mansion	52885
Clover Blossom of Stony Ridge	50030
Cloverdale Alma	50540
Cloverdale Gertie	53891
Cloverdale Sue	50539
Cloverette	49597
Clover Fawn	48041
Clover Leaf Homestead	49613
Clover of Maple Glen	49107
Clover of Pencoyd 3d	48274
Clover's Delight of Spencer Farm	52710
Clovilla's Sunbeam	53339
Cloyetta May Sequel	53689
Clybourn's Mollie	53076
Clytie B.	54545
Cocot's Branford Daisy	53163
Cocot's Butter Girl	53166
Cocot's Daisy of the Braye	53164
Cocot's Jessy	53702
Cocot's Lady Seymour	49948
Cocot's Mettie	52488
Cocot's Petite	48606
Cocot's Rose of the Barras	49949
Colette Standish	48426
Colgate of Gerar 2d	53664
Colima of the Paysans VII. (Imp.)	50425
Colleen Bawn of Hillcrest	48446
College Gem 2d	53235
College Lily	49241
Colongue of Ellerslie	54890
Columbia of Nutwood	48689
Columbia of Oak Hill	49933
Columbine of Barrymoor	54977
Columbine of Rich Neck 2d	49307
Columbine of Rich Neck 3d	54992
Colza of Jean Du Luth	52810
Comely Calumet	54085
Comely May Rose W.	49801
Comely of Sarnia (Imp.)	50493
Comfort of Hylsted	48976
Comique III. (Imp.)	52548
Compact's Mayflower	50203
Compliment of Sarnia (Imp.)	48083
Comtesse Lily (Imp.)	49317
Concord's Mystic Girl	53842
Coneflower of Goodnestone (Imp.)	53963
Conkle's Pride	49389
Connie of Sarnia (Imp.)	50491
Conqueror's Bessie	48872
Consider of Fritzlyn	49871
Constance of Sarnia (Imp.)	53727
Constance Rilma	48491
Content of Haddon	54370
Content of Prospect	54491
Contessa of Sarnia (Imp.)	50464
Contrast of Sarnia (Imp.)	52776
Cooperess of Hillside	50694
Co-partner	52138
Copperbottom's Esther of Sunny Side	48966
Coquette's May Rose	54868
Coradallis	49426
Cora Glenwood of Lakeland	48563
Coralea of Anna Dean Farm	50816
Coraletta of Elmwood	54241
Coralie's May Rose	49594
Coral Lady Fern	50164
Coralou of Sarnia (Imp.)	50475
Coral Princess's Lady	54594
Coral's Trixy	54159
Cora Munroe of Tonydale	50711
Cora of Fort Atkinson	48661
Cora of Gerar	48309
Cora of Lone Mound	54487
Cora of Meadow Brook	48701
Cora of Stanford	51728
Cora's June Rose	54958
Corbine III. (Imp.)	50762
Corbine of Saints (Imp.)	50784
Corellia of Sarnia (Imp.)	50462
Corentine	48823
Coretta	48831
Corian of Fern Hill	49652
Corinna White 7th	50952
Corinna White 2d's Heiress	51375
Corinne of Locust Grove	49716
Corliss Lady	50190
Cornelia of Sarnia (Imp.)	52770
Corona of Sarnia (Imp.)	52764
Coronation Belle	52876
Coronation Daisy (Imp.)	49065
Coronation of Ardmore Farm (Imp.)	51596
Corrina of Sarnia (Imp.)	52766
Corrinne of Sarnia (Imp.)	50473
Corsica Lehigh	49580
Corthera's Pearl	54067
Cortona's Granddaughter	52988
Cory Guernsey	51644
Cosette of Sarnia (Imp.)	52779
Cossie of Sunny Slope	54169
Cosyetta	50046
Cosy VII. of the Vauxbelets (Imp.)	49524
Cosy of Woodend (Imp.)	51760
Cosy's Beauty	52881
Cottage Lily of Waddington	54966
Cottie of Guernsey Home Farm	49535
Couleur of Sarnia (Imp.)	50471
Countess Betsy	54907
Countess Eugenia	54378
Countess Fanny	51609
Countess Fantine of Alswel	49747
Countess Gracieux of Magnolia	54302
Countess Marguerite of Anna Dean	48326
Countess of Hillside	51464
Countess of Hill Top Farm	53464
Countess of Oak Grove	52725
Countess of Oakwood	51939
Countess of St. Peter's (Imp.)	50277

Name.	No.
Countess of the Chêne II. (Imp.)	50266
Countess of the Country	48065
Countess of Walter Maple	49372
Countess Olga of Berkshire Maplecroft	52935
Countess Parmentier	52475
Countess's Redone	53849
Count's Christina of Grandview	49000
Count's Daisy Polly	53118
Count's Jessie	52198
Courtil Maid	54826
Cousin Anita of South Street	48200
Cousin of Sarnia (Imp.)	50470
Coventry Cora's Best	48202
Coventry Cornelia 2d	48201
Cowslip of Ringwood	53376
Cowslip of Sarnia (Imp.)	50474
Cowslip's Buttercup	48993
Craftie's Bess	51504
Cragston Beatrice	50557
Cragston Ethel	50556
Cragston Thelma	50555
Craigamoor Buttercup	49675
Craigamoor Jessie	48695
Craigamoor Mary	50109
Cranberry Rose	52945
Cream Cup of Sarnia (Imp.)	52768
Cream of the Frie Bâton (Imp.)	50434
Cream Pitcher of Maplecrest	48046
Cream Pitcher of Muck Dale	49399
Cream Pot of Atkinson	51313
Creatore of Sarnia (Imp.)	51340
Creeper's Columbine of Hillside	53117
Cremo of Sarnia (Imp.)	50463
Cremora	54592
Cresco Belle	49151
Crestette	49596
Creusa's Lady	53234
Creusa's Royal Jewel	49875
Cricket Blizzard	50229
Crimson Clover of Maplecrest	48476
Crissie's Pet of Willow-Wood	52024
Criterion's Daisy of Bellview	54672
Criterion's Fair Lady of Bellview	54953
Criterion's Lily of Bellview	54671
Criterion's Nellie	54673
Criterion's Pineapple	54674
Criterion's Prim of Bellview	54951
Criterion's Primrose of Bellview	54669
Criterion's Rose of Bellview	54952
Cronje Pearl	54986
Croupette of Rocky Reach (Imp.)	49683
Crystal of Monkton (Imp.)	48527
Crystal Rose	54319
Crystal Y. of Beechview	51391
Curley Barnard	51097
Curls of Jean Du Luth (Imp.)	52809
Cylintha Alma	49918
Cylintha Altha	49919
Cynthia Imogen of Riverview	51607
Cynthia of Esker View	53392
Cynthia of Kinderhook	50500
Cynthia of Sarnia (Imp.)	52771
Cynthia of the Maples	52434
Cypress of Sarnia (Imp.)	53729
Daffa of Sarnia	49571
Daffodil of New Castle	51716
Daffodil of Roughwood	51584
Daffodil of Sarnia	49570
Dagina (Imp.)	52615
Dagold of Maplewood	49781
Dahlia of Barrymoor	54414
Dairy Maid II. des Belles (Imp.)	51206
Dairymaid Glenwood's Lady Dudley	52463
Dairy Maid of Avonlea 2d	51073
Dairymaid II. of Cliffdale (Imp.)	50345
Dairy Maid of Hardie Farms	50947
Dairymaid of Hillcrest Farm	48492
Dairymaid II. of la Houguette (Imp.)	53786
Dairy Maid of les Prés (Imp.)	50778
Dairy Maid of Maple Grove	51616
Dairymaid of Maple Lawn	52020
Dairymaid of Nelsonville	50051
Dairymaid of Oshkosh	50082
Dairymaid of Point Breeze	52160
Dairymaid of Richmond (Imp.)	51369
Dairymaid of Riverdale	52730
Dairy Maid of Spring Meadow Farm	54269
Dairymaid of the Baissières III. (Imp.)	52542
Dairymaid of the Prairie	54715
Dairy Maid of Upton Pyne	51742
Dairymaid of Yorkville	48771
Dairymaid's Dorothy Vernon of Harriton	49112
Dairymaid's Fern	54432
Dairymaid's Glenwood's Primrose	52168
Dairymaid's Jewel	54430
Dairymaid's Lady Bettie	52650
Dairymaid's Miriam	53527
Dairymaid's Naomi	54694
Dairymaid's Princess	52462
Dairymaid's Richesse of Iowa	49638
Dairymaid's Rosebud	49752
Dairymaid's Sequel	54431
Dairy Queen of Guernsey and Mule Farm 3d	51017
Dairy's Pride (Imp.)	50689
Dais of Koshkonong Place	49900
Daisy Belle of Beaver Ridge	51903
Daisy Bell Taylor	52654
Daisy Bell Y.	49153
Daisy Black Spot II. (Imp.)	50302
Daisy Bleu of Belle Vernon	54738
Daisy Blossom of Island Farm	50396
Daisy Dairymaid	52423
Daisydale of Fairview	51028
Daisydale of Round Hill	53002
Daisy Deane of Westwood	52662
Daisy des Landes (Imp.)	51365
Daisy Dimple	54492
Daisy du Haut Chemin (Imp.)	49070
Daisy Glenwood of Bethany	54534
Daisy Gretchen	48258
Daisy Jane of Springside	51441
Daisy King of Maplehurst	51998
Daisy Lenora of Pleasant View	52310
Daisy Lenore	48893
Daisy MacCulloch III. (Imp.)	50443
Daisy New Berlin	48903
Daisy Nichols of Cuyuna	51526
Daisy Odell of Pleasant View Farm	50217
Daisy of Bickleigh (Imp.)	48374
Daisy of Bloom	49906
Daisy of Castlewood	52740
Daisy of Cedar Home	53328
Daisy of Clinton Farm	51937
Daisy of Clover Hill	51141
Daisy of Cottage Hill	51421
Daisy of Crystal Creek	53274
Daisy of Dorset Cottage (Imp.)	49519
Daisy of Engelwood	51533
Daisy of Ethel Lake	50862
Daisy of Fritzlyn	53990
Daisy of Glenville	49843
Daisy of Green Lodge	48657
Daisy of Kinsman	50844
Daisy II. of la Grande Maison (Imp.)	49078
Daisy of l'Islet II. (Imp.)	54127
Daisy of la Villette (Imp.)	49526
Daisy of Les Blancs Bois (Imp.)	53731
Daisy of Linwood (Imp.)	48064
Daisy of Loberg Glen	54086
Daisy of Maple Hill	50095
Daisy of Maple Lodge Farm	48999
Daisy of Meadow View	53760
Daisy of Mound City (Imp.)	52703
Daisy of Mount Rib	50967
Daisy of Mt. Vernon	53042
Daisy of New Castle	51329
Daisy of Northwood	52471
Daisy of Oakwood	49838
Daisy of Ore Hill (Imp.)	48054
Daisy of Rose Lawn	50141
Daisy III. of Roussaillerie (Imp.)	52523
Daisy of Scan	50009
Daisy of Sunny View	49002
Daisy II. of the Cornus (Imp.)	50387
Daisy III. of the Gouies's Beauty	53833
Daisy VII. of the Vauxbelets (Imp.)	53655
Daisy III. of the Vrangue (Imp.)	53658
Daisy of Valley Farm	48575
Daisy of Vimiera (Imp.)	50262
Daisy of Warren Wood	54994
Daisy of Yorkville	48773
Daisy Pearl of Red Barn Farm	51583
Daisy Roberts of Bellview	48018
Daisy Rose Bud	53237
Daisy's Beauty of Pleasant View	48721
Daisy's Campfollower	49246
Daisy's Delight of Locust Grove	49736
Daisy's Glenwood Maid	52667
Daisy's Goldvein of The Forges	51888
Daisy's Jewel of Beaver Brook Farm	49478
Daisy's May Rose	48538
Daisy's Rossignol (Imp.)	53780
Daisy T. of Edgewater	52941
Dakota's Barbara	49391
Dakota's Ramona	49627
Dale Dombey	52919
Dame Homer 2d	54522
Dame Martha	53914
Damosel of Wales	48144
Dandelion of Granite Hill Farm	48271
Dandy's Gallienne	50534
Daphne of New Castle	49699
Darby's Rosette II. of Le Marais (Imp.)	51180
Darling Girl of Alfred	49457
Darling Lelah	48861
Darling Mary of Valley View	51873
Darling of Duvaux (Imp.)	50357
Darling of Valley View	51876
Darling's Miss Nancy	51304
Darling's Victory (Imp.)	50413
Darthea Dairy Maid	54948
Darthea's Miss Jacqueminot	51247
Darthea's Obasan	54583
Dassel's Pride	54436
Daturadale	51195
Daughter Pride's May Queen	51354
Davelle of New Castle	53445
Dawn of Broad Vista	49810
Dawn of Roughwood	48220
Dawn's Daisy	54160
Dawn's Erling Maid	49332
Dawn's Glenwood Girl of Mound City	53937
Dawn's Mildred	52659
Daybeam's Starlight	48313
Dayspring of Bon Ayre	49856
Deanie XVI. (Imp.)	52344
Deanie's Cloth of Gold (Imp.)	50441
Deanie's Polly of la Houguette (Imp.)	52543
Deanie's Rose	54415
Deanie's Scio of Pittsfield	51273
Dearie of Koshkonong Place	49902
Deasie of Oakhurst	49105
Deborah Cope	49636
Deborah of New Castle	53581
Deer of Woodlands	54080
De La Hure of the Chêne	49027
Delia's Sequel	51892
Delico	48127
Delight of Idylwilde	50170
Delight's Daisy of Robergerie (Imp.)	52530
Delina of Ingalls Farm	52027
Delinda of Alfalfa Farms	48365
Della May	51142
Della Star	48934
Della Ware	51717
Delmar's Spot	54513
Delnora B.	52256
Delpha of Woodland	51659
Delphinos	49429
Delta of Hillside	53389
Demoiselle of Roughwood	54858
Dene Belle (Imp.)	48530
Dene Jewel (Imp.)	48523
Denice of Clara Cooper Farms	53907
Denmark Queen	52103
Densie of Wayland	51490
Derbette's Dena of Maple Ridge	54582
Derilisey of Oak Ridge 4th	51839
Desire of Roughwood	54857
Desire of Sarnia	49572
Dewdrop of Oaks Farm	54354
Dew Drop's Countess	51454
Dew Drop's Darling	50226
Dewdrop's Lady King	51997
Dew Drop's Polly Anna	49827
Dewey May IV. (Imp.)	53557
Dewey May IX. (Imp.)	54019
Dewey of Warren Wood	51844
Dewey's Star Glow of Rose Farm (Imp.)	53631
Dexter's Isabel of Idlehours	53325
Dialetra of Harriton	50578
Diamond Dewdrop VI. (Imp.)	53568
Diamond Dewdrop of Alswel	49139
Diamond of Waumesit 8th	53698
Diamond's Honeymoon	52975
Diamond's Jessie of Elmcourt	52464
Diamond's Queenie	54538
Diana of Beaver Valley	48749
Diana of Calais 5th (Imp.)	52348
Diana of Cove Forge	50514
Diana of Delaware	49672
Diana of Forest Lake Farms	50093
Diana of Lone Mound	54589
Diana of New Castle	51328
Diana of Roughwood	48219
Diantha of Two Rivers	52328
Diaultrus	49427
Diaultrus of Westholm	49440
Dick's Lassie	49619
Dill of Maplewood 2d	54687
Dimple Girl of Edgemont	51508
Dimple of Bon Ayre	49862
Dimple's Dolly Dollars	54384
Dimple's Lassie	48286
Dimple's Queen Bloom of Oakwood	53040
Dimple's Rose of Oakwood	53041
Dinah of Sarnia (Imp.)	52785
Dinah's Sequel's Dinah	50240
Dinah's Sequel's Kathleen Cottie	52947
Dina's Lily of Maple Grove	49465
Divan's Rose Ella	48010
Diwahlee	51493
Dixie of Waumesit 2d	53695
Dixie of Wyanoke	53022
Dixie's Allie of Fairview	49120
D. Marcia	53001
Do-Belle	52752
Dr. Richmond's Lillie of Coldspring	49268
Dr. Richmond's Queen of Coldspring	49267
Dodd's Pride	49732
Do Do Woodsman	50072
Dolly Amme's Jewel of Maple Glen	54497
Dolly Bates	53017
Dolly Bell	51543
Dolly Bell of Montevideo	51014
Dolly Bloom of East View	54330
Dolly de la Caillioterie (Imp.)	48319
Dolly II. de l'Epinel (Imp.)	53812
Dolly Dimple II. of the Echelle (Imp.)	48460
Dolly Dimple III. of the Echelle (Imp.)	52555
Dolly Dimple's Princess Rhea	50516
Dolly Dimple's Rutila	50517
Dolly Heartsease 2d	48203
Dolly Hedges	50647
Dolly Masher of Winnisquam	51882
Dolly May of Springside	51440
Dolly Odessa	54679
Dolly of Arnott (Imp.)	49272
Dolly of Beechview	48914
Dolly of Bradhurst	53915
Dolly of Cedar Hill	52859
Dolly of Charlton	51467
Dolly of De Ruyter Stock Farm	52736
Dolly of Fulton	48194
Dolly of Ingalls Farm	49538
Dolly of la Donnellerie (Imp.)	50364
Dolly of La Houguette (Imp.)	53782
Dolly of les Hêches II. (Imp.)	50446
Dolly of Moore Villa	51103
Dolly of Mouilpied 2d (Imp.)	54664
Dolly II. of St. George (Imp.)	51168
Dolly of School Lane Farm (Imp.)	54009
Dolly of Shady Side	49381
Dolly II. of Sous la Lande (Imp.)	52520
Dolly of the Grée (Imp.)	48368
Dolly II. of the Hougue du Pommier (Imp.)	50367
Dolly of Variety Grove	53273
Dolly of Whitguern	53886
Dolly Peairs	51550
Dolly Prim of Ransomville	52068
Dolly's Ada of Crystal Pond	54425
Dolly's Amy	49169
Dolly Simple	50224
Dolores of Lilydale Farm	51379
Dominion's Estelle 2d	54531
Doña Perfecta	54626
Donata 6th of Warren Wood (Imp.)	53974
Donata 8th of Warren Wood (Imp.)	54016
Donna May Gilda of Linda Vista	52690
Donna May Helene of Linda Vista	52691
Donna May Imogene of Linda Vista	52692
Donnetta of New Castle	52802
Donnington Emerald 5th (Imp.)	54043
Donnington Frisky 5th (Imp.)	54040
Donnington Gaiety 4th (Imp.)	54017
Donnington Girlie 3d (Imp.)	54015
Donnington Goodness 3d (Imp.)	54038
Donnington Harriet 4th (Imp.)	54020
Donnington Honeymoon 2d (Imp.)	54042
Donnington Joan 4th (Imp.)	54012
Donnington Kit 2d (Imp.)	54031
Donnington Maid (Imp.)	53980
Donnington of Farview 2d	51597
Dora May of Silvanite	54932
Doranda	52134
Dora of Butternut Hill	53903
Dora of Hartwick	54683
Dora of Hylsted	48951
Dora of Malvern	53368
Dora of New Castle	48819
Dora of Pine Grove	50150
Dora of Upper Freehold	52627
Dora Rose Bud	53238
Dora's Beauty Pride	54078
Dorcas of New Castle	50969
Dorcas of the Carrefour (Imp.)	50770
Dorey Bell	54296
Dorinda of Sarnia (Imp.)	52786
Dorinda Queen of Sunny Side	48004
Dorinda's Maude	52901
Doris Cole	51185
Doris of Farview	51668
Doris of Maple Hill Farm	48986
Doris of Mineral Springs (Imp.)	52338
Doris of New Castle	49700
Doris of Pomeroy	49548
Doris of Sarnia	49019
Doris of the Vrangue (Imp.)	50353
Doris of Willow Grove	49920
Dormir's Vera	52957
Dorothea Bloom of Chestnut Grove	53072
Dorothea of Highland	51145
Dorothy Dee	50395
Dorothy Fernwood	54723
Dorothy Glenwood of Bloomingdale	52170
Dorothy Hale	51847
Dorothy Lucretia	49622
Dorothy May of Graham's Dale	52853
Dorothy of Bethany	52166
Dorothy of Crystal Pond	54426
Dorothy of Highway	53390
Dorothy of Linden Home	49797
Dorothy of Longview	50906
Dorothy of Maple Lane	48056
Dorothy of Meadow Brook	52029
Dorothy of Newell Heights Farm	52648
Dorothy of Pleasant View	49956
Dorothy of Sarnia (Imp.)	52787
Dorothy of Stannox	53052
Dorothy of the Greenwood Farm	54981
Dorothy of the Maples Farm	48350
Dorothy's Eclipse	53456
Dorothy Shaffer	53412
Dorothy's Hazel T.	49970
Dorothy's Milkmaid of Maple Lane	50114
Dorothy Stranford	51926
Dorothy Thompson	54407
Dorr's Maid	51187
Dortha Bell	52643
Dotha of Oakhurst	51612
Dot of Ford Farm	49763
Dot of Greenwood	48833
Dot of Locust Hill	54809
Dot of Wasteland	51958
Dot of Weymouth	48779
Dot's Glenwood of Rock Farm	50166
Dotsie of la Fontenelle (Imp.)	53736
Dot's May Queen	53029
Dottie D. of Bon Ayre	52906
Dottie Fern of Sunnyside	50838
Dottie Moss	53288
Dottie of Battle Field Park	50074
Dottie of Highway	53391
Dotty Darling	52916
Dotty Primrose	52666
Downe Ethel (Imp.)	54023
Downe Stanstead Rose 13th (Imp.)	53965
Doxy S.	54799
Drillot's Bijou III. of la Croix (Imp.)	53799
Druce (Imp.)	50273

Name.	No.
Dryden Bessie	49624
Dryden Lucy	49623
Ducene of Windicrest	52594
Duchess Bluebird	54244
Duchess Elsie	48712
Duchess Eugenia	54379
Duchess Glamour	53023
Duchess Lady of Oak Ridge	51838
Duchess of Anna Dean Farm	48332
Duchess of Elm Tree Farm 4th	53425
Duchess of Glastonbury	54615
Duchess II. of la Grande Rue (Imp.)	51796
Duchess of Les Blancs Bois (Imp.)	53733
Duchess of Maple Bay 2d	53895
Duchess of Maplewood	53093
Duchess IV. of Mt. Plaisant (Imp.)	49518
Duchess of Nutting Farm	48684
Duchess of Richfield	50088
Duchess of Rockstone	54665
Duchess of Rosemount	52792
Duchess of the Vrangue V. (Imp.)	54476
Duchess of Upper Freehold 5th	52626
Duchess of Woodside	50586
Duke's Beulah	52455
Duke's Bonnie Maid	51293
Duke's Daisy of the Isle (Imp.)	53783
Duke's Esther	49731
Duke's Fairy	48390
Duke's Lady Rose	53831
Duke's Pansy of Hillside	49903
Duke's Polly of Maple Lane	52456
Duke's Primula	51988
Duke's Princess Trudina	49758
Duke's Topsy	48422
Dulciana of Oakhurst	48977
Duna of Westholm	49439
Durrington Cowslip 2d (Imp.)	53959
Durrington Lily (Imp.)	53927
Durrington Lily 3d (Imp.)	54035
Durrington Nelly (Imp.)	53954
Durrington Nelly 3d (Imp.)	54037
Durrington Poinsettia (Imp.)	54039
Durrington Primrose 2d (Imp.)	53972
Durrington Try Me (Imp.)	53929
Duvallerie II. of Les Houards (Imp.)	53649
Dyle	54140
Eagle Quill of Forest Lodge	52331
Easter Grace	52124
Easter Lily of Good Hope	53872
Easter of Ballein's Farm	54081
East Horn's Daughter Belle	54535
Easton's Milkmaid	54755
Echo's Golden Glory	51047
Edgemoor Midget	50980
Edgemoor Princess	52969
Edgemoor Solina	53407
Edgewood's Beauty	48023
Edine's Lilybell of Bonnie Brae	51863
Edith of La Grange	50533
Edith of Pleasant Hill	54412
Edith of Portland	54137
Edith of Round Prairie	49082
Edith Rose	51912
Edith Weshpi	54131
Edna May of Elmwood	54242
Edna Nerio	51357
Edna of Cherry Mount	51321
Edna of Elmhurst	50795
Edna of Kittanning	48366
Edna of Sarnia	53032
Edna Samola	51064
Edna's Glenwood Girl of Walter Maple	54422
Efficiency of Haddon	54369
Effie of Hope Farm	49360
Effie of Maple Grove	48738
Eglantine's Primrose	50891
Ehlma Buckley	48287
Eileen of Hylsted	53063
Eleanora of La Grange	53668
Eleanor of Nashawtuc	51862
Eleanor of Sarnia	53033
Eleanor of Sunnyside	53260
Electa C. of Homestead Farm	50003
Electra's Maid	49357
Elena Donnington's Blossom	53109
Elena of Fairview	49565
Elfinhart of Avalon	50607
Elfleda of Rossbourg	51719
Elfordleigh Brilliant (Imp.)	54027
Elfordleigh Heroine (Imp.)	54034
Elfordleigh Prudence (Imp.)	54025
Elgin Beauty	51459
Elite of Bellview	54904
Elite's May Queen	48803
Elizabeth Francis Masher	49759
Elizabeth of Belle	48227
Elizabeth of Cedar Hill	48120
Elizabeth of Englewood	49544
Elizabeth of Mountain View (Imp.)	48547
Elizabeth of Sunnyside	51010
Elizabeth's Beauty 2d	48734
Eliza of Nemadji	52317
Ella France	54493
Ella G. of Sunny Crest	51143
Ella Jenny	51041
Ella Jones	54908
Ella May Cooper of Hillside	53759
Ella of Fairview	48741
Ella of Homestead	52246
Ella of Linwood	51086
Ella of Orchard Grove	51638
Ella of Valley View	51875
Ellen M. of La Grange	53673
Ellenwood Althea	51349
Ellenwood Noble Blossom	51157
Ellenwood Nonesuch Maid	54606
Ellenwood's Hilda	50582
Ellenwood's Minerva	54609
Ellenwood's Princess Charming	48036
Ellenwood's Queen Victoria	48475
Ellie Masher of Sunnyside	51151
Elma of Rural Glade	48130
Elma of Sarnia	52110
Elma of the Knoll	49846
Elmbrook's Delight	53415
Elmcourt Queen of Fairlawn	52465
Elm of Hope Farm	49359
Elm Road Betty	52688
Elm Road Biddie	53409
Elm Road Ida	48541
Elm Road Josie	53410
Elm Road Judie	53856
Elm Road Maggie	52181
Elmurlin Bess	52638
Elmurlin's Lula	51536
Elmurlin Zeta	51537
Elnora of Pineland	54629
Elnor of Longview	54771
Elodia	53268
Elo's Bonny	51818
Elruge	53862
Elsa of the Larches	53873
Elsie of Eastover	49757
Elsie of Englewood	52491
Elsie of Portland	54135
Elsie of Prairie Mound	52895
Elsie of Sunnyside	48824
Elsie P.	51952
Elsie's Favorite	52689
Elsie's Raymond Beauty	50040
Elyla	49787
Emblem 29th (Imp.)	52512
Emblem 30th (Imp.)	52513
Emblem of Sarnia (Imp.)	54243
Emblem's Lily of Elmview	51358
Emblem's Polly of Elmview	54556
Emeline of Alswel	52184
Emerande of Evergreen	49221
E. M. F. of Bon Ayre	54543
Emily Cooper	50837
Emily of Graceland	52890
Emily of Morrison Farm	52723
Emily of The Dudley	50974
Eminence of Willow Brook	51855
E. Miriam of Farview	51938
Emma M. 2d	48363
Emma Maud of Spicewood Dale	50120
Emma of Byfield	50717
Emma of Elm Spring	54931
Emma of Koshkonong Place	48155
Emma of Orchard Grove	51637
Emma of Portland	54136
Emma of Sarnia (Imp.)	51336
Emma's Dolly	54156
Emmason's Kate	54152
Emma's Rose of Ellenwood	50496
Emma's Rose of Ellenwood 2d	51275
Emmy Lou of Elm Road	48542
Emo	48131
Emperor's Lily of Rock	54574
Empress Agnes	54882
Empress Kotelde	54881
Empress of Riverdale	54203
Empress of Sarnia	54069
Ena II. of the Fauconnaires (Imp.)	50427
Endymion's Bud of Poplar Grove	53231
Endymion's Primrose 2d	54505
England's Daisy (Imp.)	54022
England's Orange (Imp.)	53956
England's Queen (Imp.)	53926
England's Rose of Gold's Lassie	51933
England's Wickham Lady (Imp.)	50789
Enola Bay 2d	53130
Enola's Lady Helen	49135
E Pluribus Unum	54702
Equity's Ideal	52711
Era of Idlehurst	48991
Erma M.	48552
Erna of Liberty	53684
Erna of Sarnia (Imp.)	53034
Erna of Willow Grove	52877
Erna Trumbull	53685
Esperance of Tarbell Farms	50181
Estelle of Cloverleaf	48439
Esther Bloom of Oakwood	53039
Esther C. Revonoc	54863
Esther Granger of Bon Ayre	49079
Esther of Anguilla	48909
Esther of Hope Farm	49358
Esther P. of Turner Hill	51062
Esther's Betty of Kentrevor	51589
Esther's Dew Drop	53038
Esther Yekstang	52940
Esthma Glenwood	48676
Etel (Imp.)	51164
Ethel C. of Elkview	51647
Ethel Gazelle	49537
Ethel Glenwood's Geulah	48783
Ethel McCormick	48435
Ethel May of Apple Ridge Farm	49643
Ethel of Sarnia (Imp.)	51339
Ethel of Shaker Hill Farm	54795
Ethel of Stanford	50611
Ethel of Wayland	49649
Ethel's Queen of Kansas	49022
Ethel's Sweet Brier of Mt. Peerless	53691
Ethel Stranford	51927
Ethel's Wild Rose of Mt. Peerless	53692
Ethelyn Blossom	48727
Ethlinda	49355
Etola K.	52830
Eudamar Angie	53848
Eula	48980
Eulalia	49258
Eula of Lakeview	54405
Eunice Girl of Alfred	49456
Eunice Marshall	53507
Eunice of Alfred 2d	49817
Eunice of Lakeview	54404
Eunice of the Maples Farm (Imp.)	48349
Eureka of Grasslands	54759
Europa of Aloha	49097
Euta of Eau Claire	50165
Eva Barton	50010
Evaline A. of Manoa's May Rose Boy	54805
Evangeline's Fantine	53205
Eva of Herm (Imp.)	50772
Eva of Mound City	50134
Eva of Ore Hill	48239
Eve Adam of Vygeberg	52232
Eveline of Ste. Hélène (Imp.)	51213
Evelyn Colore	54280
Evelyn May of Bradhurst	50099
Evelyn of Braylee	49020
Evelyn of Edgemoor	52578
Evelyn of Elmlawn	51850
Evelyn of Elmview (Imp.)	50119
Evelyn's Dorie	50709
Evelyn's Rose	49960
Evona of the Elms	54546
Excelda IV. (Imp.)	48465
Excelda of the Norgiots (Imp.)	53626
Excelsior of Grasslands	52838
Excelsior's Golden Glow	54700
Excelsior's Lizzie	54900
Fac-simile III. (Imp.)	50453
Fair Exchange (Imp.)	54997
Fairfield Beta	51628
Fair Maid of Maudesleigh	52144
Fair Rose 16th (Imp.)	54459
Fair Rosendale of Hawkeye	49922
Fairview Blossom 2d	48805
Fairview's Irene	50126
Fairview's Lady Bay	54442
Fairy Dimple of Edgemont	52367
Fairy Duchess II. of Frie Bâton (Imp.)	50447
Fairy of Anna Dean Farm	53215
Fairy of Caslon	51364
Fairy of Farmdale	54793
Fairy of Glen Spring Farm	49826
Fairy of Overview	54424
Fairy of Stannox Farm	54339
Fairy Queen II. of Les Houards (Imp.)	53641
Fairy's Goldvein of The Forges	51887
Fairy's Queen's Ruby of Bonnie Brae	51296
Faith Hayes	54959
Faith of Elkview	51281
Faith of Home Acres	51129
Faith of Pleasant Valley	48905
Faith of Valley View	51112
Faleria's Lucile	51840
Fanchette of the Gateways	53904
Fancy of Indian Bridge (Imp.)	48572
Fancy of the Grée (Imp.)	48375
Fancy's Secret of Bronx Land	52393
Fanette 2d	48663
Fannie G.	50538
Fannie of Grafton	50615
Fannie of Hope Farm	51916
Fannie of Vernon	49081
Fannie Préel	54386
Fanny Bright 2d	50023
Fanny Bush of Windermere	51019
Fanny des Martin's III. (Imp.)	50761
Fanny Fernwood's Mapleridge Girl	52376
Fanny of Breezinoll	51810
Fanny of Englewood	52492
Fanny V. of la Grande Maison (Imp.)	50342
Fanny II. of la Maison d'Aval (Imp.)	50368
Fanny of la Vauroque (Imp.)	52960
Fanny of la Ville (Imp.)	50775
Fanny of Linwood (Imp.)	48094
Fanny of Maplelawn (Imp.)	48078
Fanny of New Anneville (Imp.)	50688
Fanny III. of Penrose (Imp.)	48320
Fanny III. of Plaisance (Imp.)	48451
Fanny IV. of Plaisance (Imp.)	52533
Fanny of St. Croix (Imp.)	54106
Fanny III. of Saumarez (Imp.)	51367
Fanny of Shadynook	52128
Fanny of the Belles (Imp.)	51176
Fanny of the Clos à Jâon (Imp.)	50375
Fanny IV. of the Echelle (Imp.)	50432
Fanny IV. of the Jaonnets (Imp.)	50433
Fanny I. of the Vauxbelets (Imp.)	52341
Fanny's Elf of Woodend	51768
Fanny's Modesty II. (Imp.)	50755
Fanny's Pride of Wayne	51451
Fanny Weshpi	54132
Fan IV. of the Blanches (Imp.)	53575
Fan's Belle of Pleasant View	48720
Fan's Fairy of Pleasant View	53189
Fanta Belle	51955
Fantalee 2d	52956
Fan Tan of Walnut Glens	50174
Fantasy of Waddington	54965
Farmdale Maid	54349
Fascination of Elmlawn	48562
Fatima of Hardie Farms	50949
Fatinitza 2d	51130
Fauchette des Rocquettes (Imp.)	53769
Favorite of Cottage Hill	50587
Favorite of Linwood	49232
Favorite's Marina	48500
Fawn Jessie X. (Imp.)	51966
Fawn of Lake Shore Farm	52218
Fawn of Neshannock	53893
Fawn of Riverside 3d	52925
Fawn of the Village View Farm	53263
Fawn Queen of Bethany	51093
Fawn's Golden Lassa	52298
Fawn's Pride of Homedale Farm	49271
Fawn's Spotted Beauty	50601
Faye's Baby	50576
Fay King of the Post	54840
Fay of Bon Ayre	49853
Fay of Evergreen Valley Guernsey Farm	53741
Fazenta	50254
Fearless Lassie of Wasteland	49336
Feliciana Belle (Imp.)	53887
Felicia's Pride of Ochervoil	49154
Felois of Bon Ayre	49858
Fern Crest's Blossom	49886
Fern Crest's Buttercup	49887
Fern Crest's Doll	52590
Fern Crest's Fairy	52592
Fern Crest's Favorite	52892
Fern Crest's Lily	49885
Fern Crest's Rose	49884
Fern Crest's Sweetheart	53092
Ferndale King's Daisy	51270
Fern Florence of Fairy Falls	48940
Fernie of Maple Grove	54223
Fernleaf of Edgewood	50813
Fernleaf of Riverdale	48698
Fern of Huron	52250
Fern of Oakdale	51246
Fern of Rich Neck	54991
Fern of Seneca	49648
Fern of Weygandt Farm	53511
Fern's Belle Clare	53311
Fern Shaffer	53124
Fern's Jeweller's Belle	51485
Fern's Mabel	51106
Fern's Rilma	51194
Fernwood Jane of Fairview	49563
Fernwood of Hazelbrook	54304
Fernwood of Neshannock	53892
Fernwood's Anulette of Fairview	49662
Fianna	53679
Fickle Dame	51431
Fidelia of Fairview	49568
Fidelis of Falcon's Flight	54398
Fidie of Brock Hill	51100
Fi Fi of Bolton	48752
Fifi of the Maresquet	53229
Figtree of the Prairie	54721
Filbert's Lady Bell 2d	54089
Fillmora Q.	53397
Fillmore's Cosy	51108
Fillmore's Dolly Grey	49145
Fillmore's Linda (Imp.)	52587
Fillmore's Noanette 2d	52589
Fillmore's Nora	52586
Fillmore's Polly (Imp.)	52588
Fillmore's Princess (Imp.)	53399
Fillmore's Topsy	51107
Fill Pail of Falcon's Flight	51287
Fillpail of Verona	54148
Fina Cole	48356
Finola of The Forges	54849
First Lady of Westview	48820
First Maid of Deep Dale	49941
Flagista of Westholm	49430
Flash of Old Orchard	54297
Flasie	53494
Flavel (Imp.)	54036
Flavia's Pride	54825
Flenix	54632
Fleur d'Orange of Lone Pine	48192
Fleurie B. of Edgewater	49205
Fleurie de Mai 2d	51759
Fleurie III. des Ménages (Imp.)	53797
Fleurie Mar of the Prairie	54720
Fleurie of La Turquie (Imp.)	54097
Fleurie of les Rues Frairies (Imp.)	53802
Fleurie of Mohonk (Imp.)	53945
Fleurie of the Baissières V. (Imp.)	48953
Fleurie V. of the Gelé (Imp.)	53811
Fleurie's Isabella of Willowcrest	51234
Fleurie's Minnette	51374
Floe of les Pelleys (Imp.)	49075
Floe VI. of the Annevilles (Imp.)	49059
Flora Aldoro of Ala Dale	52410
Flora de la Forge (Imp.)	50372
Flora Nance of Oaklawn	53000
Florane of Woodside	50148
Flora of Edgewood 2d	50812
Flora of Hope Farm	51915
Flora of King's Mills Lodge (Imp.)	48377
Flora of la Corbière (Imp.)	51974
Flora of La Grange	53671
Flora of la Ville (Imp.)	51981
Flora of Linwood (Imp.)	48084
Flora of Morven	48236
Flora of Ore Hill (Imp.)	48093
Flora V. of the Effards (Imp.)	52346
Flora IX. of the Effards (Imp.)	53806
Flora of Tristram Farm (Imp.)	52774

Name.	No.
Flora of Vrangue Manor (Imp.)	50428
Flora of Woodbury	49380
Flora of Woodside	50147
Flora Rose Sequel of Boneka	49965
Flora's Best of Rockstone	54670
Flora's Sequel's Lily (Imp.)	50381
Flora's Vimiera of Richmond (Imp.)	52046
Florelma of Maple Glen	54332
Florence May of Waukesha	49216
Florence of Cedar Hill	52861
Florence of East View	50918
Florence of Guilberts	51265
Florence of Highway	48768
Florence of Morrison Farm	52804
Florence of Pleasant Hill	52565
Florence's Girl of Oak Ridge	50218
Florence Yeksa Q. 2d	50667
Florentena Lass	52987
Florentine's Christine 4th	48116
Florentine's Christine 5th	51051
Floret's May Rose of Maudesleigh	53337
Florette de la Pointe (Imp.)	51162
Florham Belle 2d	54984
Florham Bess	49695
Florham Buttercup	48544
Florham Fashion	49028
Florham Flos	49030
Florham Flower	49032
Florham Gold	49029
Florham Gracia	53387
Florham Ivy	49031
Florham Pretty	49692
Florham's Medora of Maple Glen	48231
Florimel's Golden Drop	52033
Florine	51473
Flori of Meeme	50001
Floris of Riverview	52858
Florist of Maple Lawn	52080
Florizel 3d	49604
Florrie of Eastover	49453
Florrie of Ore Hill (Imp.)	48059
Florrie of the Palotterie VI. (Imp.)	53528
Florrie of the Palotterie IX. (Imp.)	52614
Flory of Cedar Home	54885
Flossie Glenwood of Bethany	50921
Flossie Gypson	51418
Flossie M.	50089
Flossie May of Pleasant View Farm	54179
Flossie of Farview Farm	52099
Flossie of Fox Valley	51627
Flossie of Hope Farm	51917
Flossie of La Mare (Imp.)	54477
Flossie III. of Richmond Cottage (Imp.)	53739
Flossie of Sunnyside	51008
Flossie II. of the Rouvets (Imp.)	52544
Flossie Rose Bud	51782
Flossie S.	48558
Flossie's Daisy of Weymouth	50527
Floss of Maple Lane	54566
Floss of Overland Farm	52255
Floss's Goldie of Rose Point	54875
Floss's Sally of City View	52631
Flossy of Gerhartz Brothers' Farm	53539
Flossy of Stanford	53280
Flothorne Puritan	54725
Flower of Broome 2d (Imp.)	48518
Flower of the Mill (Imp.)	53949
Flower of the Robergerie II. (Imp.)	52525
Flower of the Robergerie III. (Imp.)	52554
Flower of the Tertre (Imp.)	49057
Flower of the Tertre II. (Imp.)	50317
Flower Primrose of Blanche Pierre (Imp.)	53774
Flow of la Croûte (Imp.)	50299
Fluvilla of Elmwood	51907
Fly of the Village View Farm	53261
Fola	50251
Folkstone's Lucy	51116
Follatte 2d (Imp.)	53970
Follyland Brenda Troil	52063
Follyland Nancy	52457
Follyland Queen Prize	52101
Follyland Woodsey	52100
Fond Bessie of Shady Hill Farm	52384
Forestine VI. (Imp.)	50383
Forestine of Edgewater	51425
Forest Rose of the Merriennes (Imp.)	49067
Forget-me-not of Prairie Side	49502
Forget-me-not of Prairie View	49585
Formosa B.	51320
Fortune's Beauty	50840
Fossy (Imp.)	53646
Foulon Daisy VIII. (Imp.)	54309
Fountain Queen	49937
Fox Hall Flossie	51267
Fox Hall Golden Lady	52156
Fox Hall Lady Miranda	52157
Fox Hall Lily	49833
Fox Hall Queen of the May	52155
Foxy E.	50804
France's Beauty	53146
France's Bonnie Ola	51500
Francesca of Edgewater	48655
Francesca of Homa Della	54909
Francesdale	51196
Frances Folsom Zerelda	52221
Frances King	52000
Frances K. of Highland 2d	49382
France's Lily of Rich Neck	54382
Frances Marshall of Maplewood	54000
Frances Mead of Waukesha	51831
France's Merry Sunshine of Wawa	49040
Frances of Clearview 2d	51518
Frances of Clearview 3d	51520
Frances of Clearview 4th	51521
Frances of Franwill Farm	54093
Frances of Guernseydale	52190
Frances of High View	52803
Frances IV. of la Ruette (Imp.)	50426
Frances of Oak Hill	49932
France's Princess of Wawa	54165
France's Quince Bloom of Wawa	49224
France's Yolo of Wawa	54166
Francie of Morven	48594
Francis's Beauty	52563
Fraser Girl	49835
Frau of Spring Brook	49729
Frau's Bessie	48569
Freda B.	54544
Freda M.	48553
Freda of Sunnyside	51007
Frederica B.	50105
Frederick's Frau of Hartwood	53346
French Beauty of Lind	48432
Frenny's Justinée of Branford	53705
Freyana	51586
Friendship Rose	51889
Friquet of the Prairie	54717
Friquet's Pride VII. of Rose Farm (Imp.)	53635
Frogmore's Molly (Imp.)	50384
Frogmore's Pride (Imp.)	48322
Froome's Fascination's Lindy	48433
Froome's Queenie of St. Martin's (Imp.)	50389
Frosine Beauty (Imp.)	54467
Fruit Farm Coral	54893
Fulvie of Miller Hill	51314
Fussy of Linden Home	51388
Gabriel of Arcadia's Goldie	50398
Gabriel of Arcadia's Jewel	50397
Gabriel of Arcadia's Rose	52390
Gaiety's Daisy	48590
Gail of Goshen	49437
Galaday's French Girl of Sequoia	50130
Galatea's Girl	52494
Galaxy of Edgewood 2d	51829
Galaxy's Bright Star	50682
Galaxy's Emerande	50683
Galaxy's Florodora	50685
Galaxy's Frolic	51043
Galaxy's Girl of Hartwood	49212
Galaxy's Glenwood Belle of Bonnie Neuk	49368
Galaxy's Harriette of Mt. Vernon	52370
Galaxy's Lady Clairvoyante	49822
Galaxy's Lady of Rosemount	48242
Galaxy's May Queen	48003
Galaxy's Rosie	49240
Galaxy's Snow Girl	49972
Galaxy's Uneette	51042
Galeta 2d	53398
Galicia	51752
Gallantry's Blanche	54638
Gallienne's Caradoc (Imp.)	49522
Gallienne's Myrtle (Imp.)	51770
Garenne's Daisy VII. (Imp.)	50451
Garetta's Choice	52419
Garnet 5th of Warren Wood (Imp.)	54010
Gay Boy's Fawn Jessie (Imp.)	51976
Gay Boy III.'s Trixie (Imp.)	48464
Gay Lad's Beauty of Sunny Side	48346
Gay Lad's Charity	49985
Gay Lad's Glenora (Imp.)	50323
Gay Lad's Lily	48990
Gay Lady of Anna Dean Farm	50820
Gay Lady of Elmwood (Imp.)	50113
Gaynel of Maple Spring Farm	51846
Gazelle of Anna Dean Farm (Imp.)	48273
Gelenina of Bon Ayre	49855
Gemina of Bon Ayre	49851
Gem of Idaho	50198
Gem of Saginaw (Imp.)	54769
Gemsey's Lady of West Farm	51258
Gemsie O. K.	51404
Geneva of Beachcroft	50626
Geneva of Sitka	54762
Genevieve E.	53122
Genevieve of Cloverleaf	53030
Genivie Dombey of Lone Oak	53160
Genta of Triple Springs	51131
Geoffrey's Iona	54942
Georgeannie of King Hill	50867
George's Duchess of Crab Tree	54055
George's Hauteville Violet of Crab Tree	54053
George's Newgrove Duchess of Crab Tree	54054
George's Polly Girl of Crab Tree	53450
George's Silvia of Crab Tree	54052
George's Simon Girl of Crab Tree	53449
George's Wallflower of Crab Tree	53897
Georgia A.	48848
Geradia 2d	52749
Geraldina's Demonstrator Lady	48285
Geraldine of Old Homestead Farm	54216
Gerlene Bess	53834
Germania of Mixter Farm	54256
Gertie T. 2d	51154
Gertie Yeksa Rose Bud	52870
Gilded Emerande of Maple Lane Farm	49302
Gilman's Beauty	49123
Ginger's Pride of Riverdale	54205
Gip of Maple Dale 2d	51830
Gipsy Daisy of Vlaumans Kill	49769
Gipsy Love of Edgemoor	50596
Gipsy of Windermere	53408
Gipsy's Milkmaid of Maple Lane	49659
Girl of Mentor	52644
Gistana of Westholm	49424
Gistana of Westholm 2d	49438
Giver 4th	49605
Glad of Lone Pine	50628
Gladolia of Cobblestone Lodge	51950
Gladys Beauty	54453
Gladys of Bergendal	50025
Gladys of Bolton	51626
Gladys of Brookside Dairy Farm	54003
Gladys of Lilydale Farm	51045
Gladys Rose Bud	52871
Glamour of Mixter Farm	54250
Glapicotte's Demonstratrix of Villageside	49335
Gleaner of Rondibosch (Imp.)	50339
Glenburnie Girl 2d	49339
Glendalia of Bon Ayre	49859
Glendetta's Pride	53206
Glendett's Dairy Maid of Clover Lawn	52237
Glendett's Queen of Clover Lawn	51732
Glendora of Drury Lane	53508
Glendora III. of the Norgiots (Imp.)	53640
Glendora of the Valley	53947
Glen Gable Cowslip	52636
Glen Gable Emeline	48920
Glen Gable Gaiety	48926
Glen Gable Genial	48919
Glen Gable Gold Charm	52288
Glen Gable Gold Coin	52637
Glen Gable Gold Dust	52283
Glen Gable Goldfinch	48924
Glen Gable Goldie	52285
Glen Gable Gold Leaf	52281
Glen Gable Gold Plate	52287
Glen Gable Gold Seal	52289
Glen Gable Gold Silk	52635
Glen Gable Graceful	48921
Glen Gable Gretchen 2d	48925
Glen Gable Guest	48922
Glen Gable Jolly	52282
Glen Gable Josephine 2d	52286
Glen Gable June	52284
Glen Gable Mabel	48923
Glenhurst Emblem	49640
Glenidore's Vivian	48251
Glen Jewel 2d	49313
Glennelwin of Mapleside	50857
Glenoline's Dottie of Guernsey Dell	50193
Glenora of Clovermead	48810
Glenora of Oak Grove 2d	49726
Glenosa's Bell of Oakwood	53827
Glen Osborne's Daisy	51726
Glen Rose Elsie of Sunset Lodge	51678
Glen Rose's Sunset	54480
Glen's Caroline of Hollow Hill	49904
Glen's Cora of Hollow Hill	48357
Glen's Hope of Wildwood	49533
Glen's Ora	51827
Glen's Pride of Sunset Lodge	53590
Glen's Queen of Sunset Lodge	52297
Glenstay's Foam of Bosworth Field	48122
Glen's Vesta	50055
Glenwood Belle of Elderwood	50542
Glenwood Blanche of Sugar River	54056
Glenwood Countess	54057
Glenwood Fanny	50926
Glenwood Girl of Chippingham	53143
Glenwood Girl of Clover Hill	51682
Glenwood Girl of Eaton	48703
Glenwood Girl of the Valley	53583
Glenwood Girl of Woronoak	54226
Glenwood Lillian of Shioc	49144
Glenwood Lurena Rose of Walter Maple	54887
Glenwood of Fairfax	48994
Glenwood of Herndon	48626
Glenwood of West Grove	54745
Glenwood Pauline of Sycamore	50191
Glenwood Pearl	50645
Glenwood Queen Fay	50622
Glenwood Queen of the Pacific	53327
Glenwood Queen of Waconia	51471
Glenwood Rosey of Shioc Maid	49143
Glenwood's Alfa Queen	49701
Glenwood's Alphea	52728
Glenwood's Auricle of Elmwood	48473
Glenwood's Beautiful Pearl	50736
Glenwood's Beauty of Geneva	52641
Glenwood's Beauty of Neosho Breeze	50154
Glenwood's Betty	49746
Glenwood's Blue Bell	49170
Glenwood's Bo Peep	49679
Glenwood's Buttercup	48137
Glenwood's Buttercup of Sunnyside	53226
Glenwood's Cassy of Hickory Lawn	48567
Glenwood's Chick of Elmcourt	48177
Glenwood's Daisy	54896
Glenwood's Diamond Queen of Mt. Peerless	53693
Glenwood's Dolly May	52599
Glenwood's Faith of Shady Nook	54381
Glenwood's Fantine of the Lea	52944
Glenwood's Fidelity	49542
Glenwood's Gemsey of Alfalfa Farms	50993
Glenwood's Herald Queen	50923
Glenwood's Hope of Rockwood	53724
Glenwood's Isabelle	50984
Glenwood's Jenny Fantine	53148
Glenwood's Katharine	54506
Glenwood's Lady Bishop	49220
Glenwood's Lady Fantine	51835
Glenwood's Lady Martha	53149
Glenwood's Lady May	53477
Glenwood's Lady of Hill Side	50123
Glenwood's Lalla Boots	53144
Glenwood's Lily of Edgemoor	52582
Glenwood's Lottie	52066
Glenwood's Lynette of Atkinson	53822
Glenwood's Mae of the Catskills	48275
Glenwood's Maid of Fox Valley	54689
Glenwood's Maid of Shehawken Farm	49469
Glenwood's Materna of Inverness	49873
Glenwood's May of Manly	50916
Glenwood's May Rose of Bayside	53491
Glenwood's Mignonette of Edgemoor	52583
Glenwood's Miss Lilly	53147
Glenwood's New Year's Primrose	49219
Glenwood's Pol of Alfalfa Farms	50994
Glenwood's Princess Isabel	53382
Glenwood's Queen of Bloomingdale	54899
Glenwood's Rose of Gold	49314
Glenwood's Snookums	53058
Glenwood's Stella Select	51193
Glenwood's Teenie of the Lea	52943
Glenwood Sunkist	54507
Glenwood's Valinguet of Elmcourt	52182
Glenwood's Vanda	50927
Glenwood's Wellington Maid 2d	49472
Glenwood's Wild Flower of Lindsey	48005
Glenwood's Wild Rose of Lindsey	53498
Glenwood's Yeksa Girl	50137
Gloretta of Pinehurst	51397
Gloriana's Second Daughter	52466
Gloria of Attwood	52093
Glorietta of Koshkonong Place	49901
Glorious Lily Belle	51481
Glory of Oakwood	52252
Glory of the Hougue du Pommier (Imp.)	50256
Glow II. of Rose Farm (Imp.)	53555
Glow's Lady of Gayhead	49117
Godetia of Bon Ayre	51688
Godolphin Phyllis 6th (Imp.)	48945
Golda of Cherry Farm	53358
Golda of West Unity	54346
Golda's Fern	49751
Gold Bag of the Islets II. (Imp.)	53533
Gold Bess	48551
Gold Drop of The Forges	54734
Goldena of Pine Grove 2d	52605
Golden Beauty of Highway	53591
Golden Bells of Beirnetown	50049
Golden Boy's Dorothea	54091
Golden Buttercup of Bella Vista	54766
Golden Cherry of Iowa (Imp.)	52015
Golden Cherry of Sarnia (Imp.)	50479
Golden Comely 2d	49253
Golden Dairymaid of Locust Grove	54547
Golden Daisy of Belle Vernon	53381
Golden Daisy of Ellenwood	50495
Golden Daisy of the Isle 2d	49687
Golden Daisy of Upland Farms (Imp.)	52698
Golden Dove of Ashburton (Imp.)	53817
Golden Drop of Lind	48434
Golden Drop of the Isle (Imp.)	51973
Golden Esther	53378
Golden Fern of Crystal Springs	52741
Golden Fleurie of the Russel (Imp.)	50782
Golden Gem of Beaver Ridge	49181
Golden Gipsy Lass (Imp.)	49316
Golden Gipsy of Ashburton (Imp.)	53795
Golden Girl of Hill Top Farm	48474
Golden Girl of Rock Spring	48260
Golden Girl of The Forges	54736
Golden Glenwood of Iowanola	52159
Golden Glow of Barrymoor	48758
Golden Glow of Ellenwood	54608
Golden Glow of Lakeland	51541
Golden Glow of Rockwood	48302
Golden Glow of Woodbine	48988
Golden Governess of Anna Dean Farm	51823
Golden Heroine of Riverdale	51898
Golden Hero's Flower (Imp.)	51211
Golden Horn of the Isle (Imp.)	50311
Golden Horn's Madge of Maple Lane Farm	49303
Golden Jewel's Louella	51986
Golden Joe's Mimi	49696
Golden Lady's Crescent	49266
Golden Lady's Sunny Fanny	49265
Golden Lassie of Valley Ridge	54944
Golden Lass of Elderwood	52917
Golden Lilly's Vivian	52294
Golden Line	49775
Golden Maid of Kennedyville	49774
Golden Maid of Wilruss	49476
Golden May Rose	49375
Golden May Rose of City View	52630
Golden Nelly des Tilleuls (Imp.)	52538
Golden Noble's Greta	49149
Golden Origin of Ashburton (Imp.)	50285
Golden Princess of Riverton	49087
Golden Queen of Fern Ravine	49279
Golden Queen of Louis Corners	50511
Golden Rose of Sequel	53690
Golden's Bull Moose's Beauty	53350
Golden Secret of Oakwood	51135
Golden Secret's Beauty of Whitewater	50737
Golden Secret's Deanie	49634

Name.	No.
Golden Sequel of Highland	53900
Golden Spotty	53190
Golden Sunbeam of Friendship Hill	54821
Golden Valeur	51294
Golden Vanity of Ashburton (Imp.)	50767
Gold Flossie of Elmwood	53091
Gold Girl's Chêne Blossom	49581
Goldie Bell 2d	51040
Goldie Bell's Julia	54006
Goldie Bonaparte's Butter Cup	51751
Goldie Hart of Pleasant View Farm	50216
Goldie of Fairview	54444
Goldie of Fernbank	49939
Goldie of Highland Stock Farm	51748
Goldie of Lakewood	52141
Goldie of Locust Hill	52399
Goldie of Mill Run	52742
Goldie of Rising Sun	51505
Goldie of Santowood	51680
Goldie of Woodlands	53606
Goldie's Floss	53845
Goldie's Grace	52090
Goldie's Home Rule	54508
Goldie T.	49971
Goldie Y. of Beechview	48915
Gold Pail of Sycamore	50192
Gold Queen's Lady of Le Ray	54620
Gold Seal Rose	53506
Goldseeker's Cottina	52576
Goldseeker's Golden Rose	53218
Goldseeker's Lady May (Imp.)	48513
Goldseeker's May Lady (Imp.)	48516
Goldseeker's Mignonette	53211
Gold Speck	54063
Gold Vein of Anna Dean Farm 3d (Imp.)	50608
Goldvein of Havilland (Imp.)	50385
Goldvein of The Forges	51629
Good Friday Lass of Chestnut Street	53852
Good Girl	48985
Goodie of the Gateways	54839
Good News	52038
Gordon Girl	54338
Gouvernante of Yorkville	53866
Governess of Anna Dean Farm	48881
Governess of Elm Spring	53322
Governor du Braye's Fancy S. M.	51618
Governor du Braye's Libbie of Fairview	48649
Governor of the Chêne's Dairy Maid (Imp.)	50289
Governor's Beauty of Clairmont (Imp.)	50442
Governor's Belle of Anna Dean	50818
Governor's Belle Vue	51914
Governor's Busy Bee	53748
Governor's Countess Spotswood	51370
Governor's Dorothy	49704
Governor's Ella of McKerrow Farms (Imp.)	53186
Governor's Fascination of Sulphur Springs	52115
Governor's Glory of Sulphur Springs	52116
Governor's Infanta of Zumbro	54271
Governor's Lily des Sages (Imp.)	50312
Governor's Lucretia of Woodend	49326
Governor's Mantle	48071
Governor's Molly of Clairmont (Imp.)	52545
Governor's Myrtle of Demingdale (Imp.)	50828
Governor's Olive of Waddington	48111
Governor's Princess Corinna	48329
Governor's Princess of Anna Dean	48070
Governor's Rowellan of Keewaydin	53320
Governor's Spark (Imp.)	51205
Governor's Spotswood Sweet Brier	50663
Governor's Starlight of Zumbro	54272
Governor's Sundari of Waddington	48113
Grace Best	49114
Grace Charmer of Avonlea	49386
Grace Dibble of Highlands 2d	51050
Graceful Maiden	53155
Grace Itchen Rose	50894
Grace Livingston	53069
Gracentia	53265
Grace of Edgewater	48104
Grace of Hillside	52481
Grace of Irvin Place	52113
Grace of Licking	54571
Grace of Linwood (Imp.)	48063
Grace of Mound City	50133
Grace of Plum Grove	51347
Grace of Pomeroy's Tinker Bell	52411
Grace of Wasteland	51963
Grace of Willow Grove	50152
Grace Roberts of St. Croix	48117
Grace's Polly of Cold Spring Farm	54350
Grace Wry of Avondale	50007
Grace Y. of Beechview	49197
Gracieuse May Rose	51704
Gracieuse Rose	54090
Graham's Roberta	49026
Grampian Marie	53080
Grand Fort Pride II. (Imp.)	53776
Grandiflora III. of the Hall (Imp.)	53636
Granny of Glenburnie	49341
Green Meadow Lily	48981
Green Meadow Moss Rose	50160
Greenwood Gem 2d	53549
Greenwood May	54818
Greenwood of Grafton	52970
Greta of Homestead	48812
Gretchen of Eastside	52849
Gretchen of Fremont	50163
Gretchen of Maple Grove	53330
Gretchen's Babe	48902
Gretia M.	48718
Gretian of Vlaumans Kill	54374
Grey Lassie	54895
Griffin's Queen of Elm Brook Farm	52829
Grisaille's Althea	54281
Griselda of Yorkville	48770
Groton's Mystic Girl	53841
Guernsey Daisy of Maplelawn (Imp.)	48080
Guernsey Queen of Danby	48343
Guernsey Rose of Linwood (Imp.)	48087
Guernsey Violet of the Grée (Imp.)	50363
Guialdo's Margie	49954
Guiding Starlight	50525
Guilbert III. of the Brickfield (Imp.)	50259
Guinan's Beauty	48828
Guinette's Rose 2d	49136
Gulnare 23d (Imp.)	53968
Gulnare of the Isle (Imp.)	48763
Guydetta of Hill and Dale	50523
Guyre's Beauty of Chippewa	53418
Guyrette of Hartwood	49213
Gwendolen Golden Horn	51468
Gwendolyn of Woodland	51660
Gwynne's Lady Roberts	50606
Gypson's Beauty of Spring Brook	54068
Gypson's Count's Viola	53119
Gypson's Lucy of Guernsey Hill	50574
Gypsy of Grand View	49584
Gypsy Rose of Lynden 2d	53488
Gypsy's Fillmore Girl	50738
Haddie Jubanell	51633
Hailey Couture Dimple	48039
Hailey Modena Maid	48037
Hailey Red Fawn	48038
Hale Charm 2d (Imp.)	53931
Hale Spot 11th (Imp.)	53955
Hallie Lou of Shady Brook	53890
Hallie's Little Miss I Did It	53864
Hallie's Sweet Forget-me-not	53863
Halline	51381
Hally's Mary Christmas	48855
Hally's Ruby Chloe	50953
Halmetta of St. Croix	50171
Halt's Mary	51066
Halt's Rose	53108
Hambro's Blanchflower	48252
Hambro's Bonnie	49829
Hambro's Derilaffa	51039
Hambro's Hortense of Coldspring	48540
Hambro's Lily	49830
Hambro's Lucinda of Coldspring	53230
Happy Thought of Haddon	51944
Hardwick Ida	48417
Hardwick Nun	48407
Harley's Rose of Gold (Imp.)	52340
Harriet of Oakwood	48180
Harriette Coan	54750
Harriett Polly Prim	53056
Hartfield Bob 3d (Imp.)	54024
Hartfield Princess 6th (Imp.)	54032
Hartfield Rose of the Couture 7th (Imp.)	54030
Harwood Farm Betty	48245
Harwood Farm Helen	48246
Hattie C. of Hop City	50652
Hattie L.	49880
Hattie of Elderon	54920
Hattie of Weymouth	53462
Haviem's Jane	54649
Haviem's Queen	50221
Havilland Rose (Imp.)	50773
Hawkins's Daisy	50649
Hawkley Jessie (Imp.)	53951
Hayes Felois 4th (Imp.)	53139
Hayes Felois 7th (Imp.)	53140
Hayes Felois 11th (Imp.)	53141
Hayes Lass 2d (Imp.)	48159
Hayes Snowdrop 7th (Imp.)	53142
Hazel Blossom	50982
Hazel Estelle	54897
Hazel Gloria	52215
Hazel H.	52751
Hazel May of Sunnyside	53293
Hazel Norvette	50644
Hazel of Farview	51669
Hazel of Hazelbrook	51593
Hazel of Rockstone	54667
Hazel of Wasteland	51962
Hazel Witch of Oakdale	53516
Hazelwood 2d's Jewel	54528
Hazelwood 2d's Pet	49298
Heartsease of Rich Neck 2d	49308
Heatherbell of Lynnhurst	51775
Heathfield Macé (Imp.)	53979
Hebe of High Rock 2d	50194
Heco	53227
Hector's Fanny des Martins (Imp.)	51980
Hector's May Blossom (Imp.)	53623
Hecuba of Eastside	52569
Hedgewood Bell of Cape May	54861
Hedgewood Bess of Cape May	54862
Hedgewood Girl of Cape May	54859
Hedgewood Holly of Cape May	54860
Heidi of Hilly Beach	51297
Helena's Helen 2d	48806
Helen C. of Hop City	50653
Helene's Viola of Edgewood	51080
Helen Mae's Honey Bunch	52200
Helen of Annandale	50878
Helen of Elmlawn	52121
Helen of Ferndale	48187
Helen of Herm (Imp.)	50326
Helen of Oak Hill	54235
Helen of Ostrich Farm	53439
Helen of Riverside	49772
Helen of Scan	51202
Helen Swale	52442
Helga of the Glen	49446
Henen C.	54525
Henrietta of Guernseydale	52186
Henrietta of Mayhews	48360
Henrietta of St. Croix	48208
Henrietta of Waldwic	53357
Henrietta of Wilruss	53396
Hera Bella's Mosey	52295
Herald Queen of the Varclin (Imp.)	49066
Herdenah of Mt. Peerless	48760
Her Majesty's Queen	52561
Hermione of Windermere	51023
Hermione's Sunbeam	54827
Hermoine of Mt. Peerless	48761
Hermosa McQueen 2d	51761
Hero's Belle of Hawthorn	54912
Hero's Buttercup of Hawthorn	49491
Hero's Cowslip of Hawthorn	49492
Hero's Evaline of Beirnetown	50048
Hero's Evelyn	51757
Hero's Fern	51849
Hero's Golden Belle of Mansfield	48970
Hero's Goldenrod of Hawthorn	49493
Hero's Governess	50915
Hero's Josephine	52143
Hero's Judith of Oaks Farm	54353
Hero's Madge of Oaks Farm	54357
Hero's Midget of Wawa	48836
Hero's Petia	53879
Hero's Quaver of Oaks Farm	54356
Hero's Rose of the Variouf (Imp.)	50780
Hero's Ruth	52045
Hero's Victime of Oaks Farm	54355
Hero's Viola	54406
Hero's Violet of Hawthorn	49119
Hertha France	49056
Hesperelle	49333
Hester Geneva	54521
Hester Lalla Calvert	53607
Hester of Groton Farms	52686
Hester of the Hills	51853
Hester's Beauty of Guernsey Hill	51632
Hester's Primrose	52077
Hestia's Bay Girl	48972
Hetty Hayes	52990
Hickory R.'s Flora	50581
Highland Anita	51744
Highland Beauty of Livingston	49085
Highland Dora	51746
Highland Home Girl	51254
Highland Ishta	51745
Hilda M.	50630
Hilda of Farmington	50866
Hilda of Idylewilde	52854
Hilda of Pine Grove	49615
Hilda of Prospect	49681
Hilda's Gay Lass of Edgemoor	50597
Hilda's Honey Girl of Rockwood	48304
Hildesheim of Warriston	48599
Hildred 2d	48859
Hillside Girl	52950
Hillside Hailer's Rose	48746
Hillside Mona	48498
Hillswold Mamie	53055
Hilma of Rocky Reach	49879
Hilma's Lady Clare	49626
Histress May of Edgewood	51124
Holden's Alberta	52324
Holden's Beauty of Cuyuna	51527
Holden's La Grande	52820
Holden's Milkmaid	48494
Hole's Ella	48667
Hole's Pearl	48668
Hollis Stranford 2d	51931
Hollis Stranford of Greenfield	51930
Holliston's Pansy	50721
Holly France	50245
Hollyhock Bavaria	54742
Hollyhock Kokona	54743
Hollyhock's Easter Hale Spot	54740
Homestead Betsy Ann	52482
Homestead Hilda Sheen	54852
Homestead Mildred May	52483
Homestead's Emerita De Sheen	54851
Homestead's Golden Link's Daisy	52418
Homestead's Golden Sheen	54853
Homestead Susan	49130
Homewood's Helen of Troy	48024
Honey Bee of Keewaydin (Imp.)	48736
Honey Bunch	49500
Honeydew of Linwood (Imp.)	48097
Honey Dew of Locust Grove 2d	52926
Honey Dew's Queen	52928
Honey Girl of Oakwood	54047
Honeywell of Beaver Ridge	49179
Honoria Sequel (Imp.)	50452
Hopeful Lady	48834
Hopeful of Bon Ayre	51024
Hopeful of Oak Grove	49725
Hope Hayes	54960
Hope of Culpen Herd	50793
Hope of Elkview Farm	52795
Hope of Laws Farm	48256
Hope of Pleasant Valley	48906
Hope of Stonecliff 3d	54929
Hope's Bessie of Green Valley	50715
Hornet's Princess 2d	51608
Hortense of Maple Grove	48570
Hospital Daisy IV. (Imp.)	50768
Hotton's Nelly X. (Imp.)	50300
Hotton's Nelly XI. (Imp.)	53794
Hotton's Rose III. (Imp.)	53775
Howard Hill's Lulu 2d	49771
Hubits Maid III. (Imp.)	53577
Hudson's Ruby 3d	51435
Huldah of Hickory Grove	50888
Hulda of Cuyuna	51037
Huriaux Violet (Imp.)	50319
Hustler's Hope of Ash Cove	54004
Hyacinth of Maple Glen	54335
Hypatia of Stanley	50632
I Am a Coralette	52794
I Am It	49676
I Am It Too	49677
Icydale 3d	53875
Ida Chêne 2d	51420
Idalene of Chestnut Ridge	50042
Ida May of Taylor	49953
Ida of River Corner	52112
Ideale Count of Brock Hill	51272
Idora 2d	51953
Iduna of Westholm	49422
Iduna of Westholm 2d	53306
Idylewilde Pearl	52855
Idyl of Koshkonong Place	48151
Ike's Little Belle	53431
Ike's Little Hattie	53430
Ilda of Green Valley	53313
Ilderton's Lady B.	52822
Ilena M.	52223
Ilene of Lone Mound	54488
Ilinka's Lass 2d	53150
Illa of Riverside	53542
Illinois Queen	49756
Image of Koshkonong Place	53479
Ima Yeksa Rose Bud	54706
Imelda of the Larches	52954
Imogene of Highlands 3d	51049
Imogene of Pleasant View	51706
Imo of Sunnyslope	54371
Imperial Dairymaid	48147
Imperial's Dandy Katherine	51240
Imperial's Duchess	51241
Imperial's Jewel	51242
Ina Louise	53083
Ina Masher of Riverside	51456
Ina of Deer Creek	53272
Ina's Grace	49724
Inca of the Glen	50976
Indian Maid of Glencairne	50140
Inez Charmonte	50138
Inez M.	53669
Inez of Woodlands	51848
Inez Queen Mary of Anoka	48613
Ingleside Jessie Pretoria	51118
Ingleside Lady Chesterbrook	53823
Ingleside Mary Pretoria	51119
Inner Shrine of Riverview	52857
Ino of High Rock	53740
Iola Belle of Pleasant View	52309
Iola of Donemore	51461
Ioma Daisy	48601
Ione of Cherry Hill Farm	48262
Ione of Koshkonong Place	49898
Iowa Girl	51662
Irene Frontier's Nancy	51229
Irene of Guernseydale	52189
Irene of Ostrich Farm	53438
Irene of Rising Sun	54515
Irene of Thompson City 2d	51305
Irene of Upton Pyne	54220
Irene Posey	52472
Irene Princess of Lauderdale	48841
Irene's Duchess of Maple Hill	49612
Irenetta of Elm-Leigh	51072
Irish II. of the Bordage (Imp.)	53639
Iris of Indian Hill	51793
Iris II. of Les Houards (Imp.)	53576
Iris of the Peak	54892
Iris's Lass	54838
Irma D.	50839
Irma Story	53413
Irna's Mayflower	49705
Isabella of Falcon's Flight	54400
Isabelle of Cedar Lane Farm	52179
Isabelle of Kinderhook	49301
Isabel of Bon Ayre	53333
Isabel of Locust Lane	49281
Isabinda's May	49574
Isadore of Glendale	50075
Island Farm's Home Lassie	53707
Island Farm's May Rose Blossom	48533
Island Primula (Imp.)	49889
Island's Meadowbrook Blossom	48534
Island's Queen Irma	48532
Isobel of Hickory Dell	54065
Itchen Cowslip (Imp.)	53930
Itchen Daisy of Silver Lake	51594
Itchen Dimple of Jean Du Luth	52815
Itchen's Antoinette	48891
Itchen's May Rose	52005
Iva Dee 3d	54524
Ivanowna	49354
Ivy II. of Mont Val (Imp.)	53819
Ivy of Ore Hill (Imp.)	48090
Ivy of Springhurst	49295
Ivy's Ann	48307
Ivy's Blossom	51710
Izetta	49753
Izetta Marshall	52562
Jack's Nell of Pequea	49288
Jack's Sylva	52385

Name.	No.
Jane Auburn of Mapledell	51061
Jane Hope	50904
Jane of Andalusia	54511
Jane of Bozeman	52801
Jane of les Bordages (Imp.)	51802
Jane II. of les Grandes Maisons (Imp.)	54465
Jane of Little Platt	53233
Jane of Maplelawn (Imp.)	48081
Jane of Stanford	48815
Jane of the Villette II. (Imp.)	50362
Jane T. of Hornell 2d	49969
Janet of Indian Bridge	53524
Janet of Meadow Brook	52496
Janet of Sulby Lodge	49601
Janet of Wasteland	51959
Janette H.	54936
Janette of Brookside 2d	53888
Janette of Chestnut Hill	50681
Janette of Pine Grove	54176
Janette Woodson of Applecot	52570
Janice of Falcon's Flight	54697
Janice of Far View	49506
Janie Strattan	50143
January Maid	51330
Jasmine of Castel (Imp.)	50355
Jason's Enchantress of Upper Freehold	52625
Jastra's Highland Lilly	48669
Jean Du Luth Blonde	52814
Jean Du Luth Coronet	52816
Jean Du Luth Flaxy	53935
Jean Du Luth Glory	52813
Jean Du Luth Lenore	52812
Jean Du Luth Sequel's May Rose	52818
Jeanette of the Prairie	54716
Jeanette of Tonydale	53012
Jean Hunt	51034
Jeanie of Cherry Hill Farm	50646
Jeannette III. of les Sages (Imp.)	51804
Jeannette of Somerset	48932
Jeannette of the Rues Frairies (Imp.)	53798
Jeannette's Encore 2d	48933
Jeannette's Helen	54565
Jean of Hazelbrook	48238
Jeddo Girl	52018
Jedetta 4th's Dairymaid of Pinehurst	51395
Jedetta's Queen of Iowa	52106
Jennetta C. of Edgewater	48102
Jennie Glenwood of Inverness	54504
Jennie of Bonnymeade	54167
Jennie of Cedar Lane Farm	52180
Jennie of La Grange 3d	48430
Jennie of Mapledale	54588
Jennie VII. of the Hubits (Imp.)	53650
Jennie of Wayland	51390
Jennie's Butter Girl	48129
Jennie's Daisy of Middlerun Farm	48787
Jennie's Florinda 2d	48250
Jennie's Girl 2d	52041
Jenny of Clover Crest	52750
Jenny of Donnybrook	54810
Jenny Red 2d	52323
Jenny Rose of Walter Maple	49373
Jeronie of Springbrook	49377
Jerry's Beauty Lass	54695
Jersey Girl of Haddon	52407
Jesebel of Edgemoor	52584
Jesicha Maid	49164
Jessamine of the Ponchez (Imp.)	52788
Jessica M.	54707
Jessica of Dixcart (Imp.)	50366
Jessica of Pine Grove	48297
Jessica of Tonydale	53013
Jessica's Galaxy Queen	51529
Jessie Faesteldale	49083
Jessie Fern of Hop City	51792
Jessie May Rilma of Broad Ridge	54569
Jessie May W.	54231
Jessie of Anna Dean Farm 2d (Imp.)	48871
Jessie of Arnott	48937
Jessie of Bon Ayre	52713
Jessie of Dupont	49678
Jessie of Green Lodge	51641
Jessie of Lake Bluff	49305
Jessie of Mondamin	50991
Jessie of Ore Hill (Imp.)	48098
Jessie of The Forges	54772
Jessie of Wallbrook	50521
Jessie of Willow Grove	49921
Jessie of Zoar Farm	52753
Jessie's Lida	54686
Jessie's Pearl of Graham's Dale	48537
Jessie Truth	53316
Jessie W. of Westwood	49631
Jess of Maple Grove	48209
Jess of Meadow Spring Farm	50077
Jessy Rose XV. (Imp.)	53978
Jessy Rose of Edgemoor	52580
Jessy Rose of Meadowbrook	52158
Jessy Rose of St. Andrew's (Imp.)	53574
Jessy Rose of the Isle (Imp.)	53560
Jessy Rose's Chef d'oeuvre of Iowa	48799
Jethro's Favorite of Fox Run	49740
Jethro's Hayes Rosie	49847
Jethro's May King's Rosie	50087
Jethro's May Queen	49849
Jethro's May Rose	49848
Jewel Bell	48697
Jewel Bell's Fern	53309
Jewella of Fairview	48693
Jeweller's Marigold	48694
Jeweller's Miranda	48957
Jewel of Elder Lawn	53191
Jewel of Idlehurst	51301
Jewel of Indian River Farm	48358
Jewel of The Forges	54737
Jewel of Twin Oaks Farm	49828
Jewel of Whitford	48866
Jewel's Bella	53757
Jewel's Frieda of Fairview	53522
Jewel's Glenwood Girl	50703
Jewel's Judy of Woodside	48123
Jewel's Laura Bell	53310
Jewel's Nedra	49967
Jewel's Pet of Fairview	50081
Jewel's Polly of Fairview	53520
Jewel's Princess of Elmview	51359
Jewel's Queen Rose	50720
Jewel's Queen Rose 2d	51617
Jewel's Ruby of Delhi	50693
Jill of Thorpe	51201
Joan Martin	51941
Joanna of Cherry Mount	49199
Joker's Castereen	49549
Joker's Corinne	52404
Joker's Lenorill	49550
Joker's Molly	49551
Joker's Queen	52405
Jolie of Ulao	50832
Jolly (Imp.)	53634
Jolly Augustina	49499
Jolly Boy's Aspara	48025
Josephine of Hillside	53681
Josephine of Thorn Hill	48204
Josephine Stranford	54962
Josie of Floyd	52087
Josie's Yuletide of Spring Lake	52840
Joy of Haddon	49708
Juanita of Hardie Farms	50948
Juanita of the Otselic	51277
Juanita of the Pines	51356
Jubilina of Island Field	54593
Judith of Wellslea	52133
Judy Ellenwood Le Gele	54607
Julia Anchor of Mapleside	50859
Julia Marlowe of Maple Glen	48230
Juliann of Arnott (Imp.)	50564
Julian's Island Blossom	52867
Julian's Island Jeweller Lass	48535
Julian's Joy of Home Girl	48998
Julia of Anna Dean Farm 4th (Imp.)	51820
Julia of Lone Pine Farm	48138
Julia's Daughter	50076
Julia Stranford of Greenfield	51932
Julie of the Chêne 2d	53217
Juliet of Arnecliffe	51197
Juliet of Hartwood	49214
Julietta of Canterbury	51182
Juliette Masher	53433
June Day Zola	54213
June El Moore	53210
June Frost of Maple Glen	54333
June of Apple Ridge Farm	54002
June of Cottonwood	52454
June of Hazelbrook	48237
June of Maplecrest	48681
June of Mound City	53939
June Rilma of Pineland	54630
June Rose of Beaver Brook	53716
June Rose of Shady Nook	48115
June's Select of Elm Tree Farm	53426
Juneta Butterfly	52392
Juno of Forest Lake Farms	50091
Justice Daisy	48135
Justinée of the Merriennes	53165
Justinée's Cherie (Imp.)	50777
Justinée's Hopeful	53547
Justinée's Myrtle	53699
Justinée's Rose (Imp.)	48952
Justine of Riverview	51239
Justinie of Whitford	48724
Justin Masher's Buttercup	54993
Justitia	50250
Juvenile Yeksa	52951
Kalitana	48213
Kaloolah King	52642
Kaloolah's Angie of Alfred	49816
Kaloolah's Beauty of Maple Lawn	49006
Kaloolah's Ella of Alfred	49459
Kaloolah's May of Alfred	49458
Kansas Antonina	51110
Kansas Glenwood	50850
Kansas Janet	50852
Kansas Princess	48011
Kansas Questa	50851
Kappa of Oakwood	53828
Karlton Duchess	53196
Karolie	51492
Kate of Belle Vue II. (Imp.)	50272
Kate of Delhi	49023
Kate of Forest Lake Farms	54206
Kate of Oak Lawn	51837
Kate of Wellsmere	48546
Kate's Kitten	49433
Kate's Marigold	48675
Katharine's Mayflower of Elmwood	51280
Kathe of Meeme	53323
Katherine of Nutwood	53500
Katherine of the Larches	52953
Katherine's Gretchen	52841
Kathleen Blizzard	54072
Kathleen of Falcon's Flight	54395
Kathleen of Glen Grove	51661
Kathleen of Mountain View (Imp.)	48548
Kathleen of Wayland	52064
Katie of Gem City	50742
Katonah's Bonnie Rose	54855
Katonah's Débutante	54854
Katonah's Diana	50189
Katonah's Monogram Belle	53406
Katonah's Polly 2d	48179
Katrinka of Birchwood	49089
Katura of Birchwood	49820
Katydid of Birchwood	52206
Katydid of Villaview	51781
Katy's Peach Blossom	54978
K. B. of Colora	48975
Keedy's Bonny Maid	49090
Keewatin (Imp.)	52963
Kelly of Birchwood	49942
Kelly's Lady of Bellview	48019
Kelpie's Tot	53487
Kelvin Grove's Grace	48485
Kelvin Grove's Maud	48486
Kildarlie of Anna Dean Farm (Imp.)	50609
Kiluna's Welcome (Imp.)	54955
Kimberly of Birchwood	48751
King Galaxy's Lady May	53019
King Galaxy's Martha Rose	53018
King Masher's Honoria	48896
King Masher's Lenore	48899
King of the May's Alice	50546
King of the May's Francesca	50545
King of the May's Itchen Daisy Bloom	54676
King of the May's Miss Rose	54886
King of the May's Rose Bloom	48002
King of the May's Surprise	50131
King Regent's Pancha of Kenosha	54829
King's Avis	49331
King's Butter Queen of Lakeside	48939
King's Daisy of Evening Shade	50021
King's Fanny of the Hall 2d	50951
King's First Choice of Lake Side	54437
King's Jeweline of Lakeside	54438
King's Lady of Baltimore	48880
King's Maud Chêne 2d	52575
King's May of Valley View	54658
Kingsmoor Betsinda 22d (Imp.)	52508
King's Orrie's Princess	54536
King's Polly	48987
King's Pride II. (Imp.)	53223
King's Queen	53087
King's Rose of Silver Lake	53869
King's Tulip	48884
Kitchener Girl of Palmhurst	51859
Kitchener's Nell	48605
Kitchener's Rose du Jardin	48604
Kittie Pendant	50673
Kitty Hedges	50648
Kitty Kaloolah	51601
Kitty of les Cornus (Imp.)	50371
Kitty of Mont Val (Imp.)	52613
Kitty of Oakwood	52862
Kitty of St. Croix (Imp.)	54101
Kitty Queen of Rock	50060
Kitty R.	52420
Kitty's Empress	54880
Kitty's Maud	52791
Kitty's May Queen	49595
Kitty Wilbraham	54884
Kitty Yeksa	49557
Kora of Hardie Farms	49095
Korea	51319
Kotelde Queen of Rock	50063
Kotilde Queen of Rock	50059
Kylo's Rosella	54320
La Belle des Belles II. (Imp.)	51207
La Bordage (Imp.)	53633
La Croisée Frie Bâton Daisy (Imp.)	53712
La Croix's May Rose	53711
La Croute of Meadowbrook	54537
La Croute's Lily (Imp.)	50753
Laddis Lyons	48472
Ladock Lady Elizabeth (Imp.)	53973
Ladock Rose of Gold (Imp.)	53969
Lady Alice of Clover Lea	49178
Lady Alpha's Rosa	51334
Lady Amy of Beirnetown	51495
Lady Angela III. (Imp.)	48452
Lady Ann of Hartwood	49210
Lady Ann's Golden Treasure	48211
Lady Appleton	53853
Lady Arleen of Meadow Brook	48362
Lady Arva	48339
Lady Aven	54420
Lady Babbie of Flying Hill	50729
Lady Barbara	53756
Lady Bay Deyraff	54877
Lady Beldora of Thornliebank	49990
Lady Bella of Oak Ridge 3d	54365
Lady Bella's Maid	54684
Lady Belle of Maple Glen	54337
Lady Bessie of la Croûte (Imp.)	52546
Lady Betsey of Locust Hill	49193
Lady Betty of Lakefields	53434
Lady Bird of Haddon	49709
Lady Blanche of Springdale	48086
Lady Bloom of Guernsey Brook	54568
Lady Blossom of Allerton	48218
Lady B. of Elm Spring	54930
Lady B. of Rocky Hill	49991
Lady Bowe V. (Imp.)	50267
Lady Brilliant of Willow Bend	53504
Lady Buller of Mohonk	53294
Lady Chancellor V. (Imp.)	52534
Lady Charruée de Haut (Imp.)	48379
Lady Christine 3d	49011
Lady Cohasset	49938
Lady Cora of the Owls Nest	52977
Lady Cora's Bessie	54815
Lady Coronation (Imp.)	53535
Lady Cosette	53838
Lady Cremo	53003
Lady Crystal 3d	49013
Lady Cyclamen of Barrymoor	53290
Lady D.	52473
Lady Damond	49707
Lady Dee	52902
Lady De Foy of Lakeview	52476
Lady Delaware's Kansas Babe	52129
Lady des Prevosts III. (Imp.)	50321
Lady Dillon of Jericho	51033
Lady Dimple of Guernsey Brook	54567
Lady Dion	53004
Lady Dudley of Elmcourt	52183
Lady Dunmore of St. Martin's (Imp.)	50388
Lady Economy	48847
Lady Elaine of Meadow View	53097
Lady Eleanor	52842
Lady Elinor of Brookside	51673
Lady Elizabeth of Ulao Terrace	53372
Lady Ellen of Elmwood	54496
Lady Elmore Mary	49924
Lady Eloneta	52986
Lady Elva	50686
Lady Emogene of Lakeview	52478
Lady Ethstan	53335
Lady Evelyn's Dixie	48845
Lady Fair's Princess	50864
Lady Falecia	54701
Lady Fallaize of the Courtil du Ray (Imp.)	53738
Lady Feredia	48822
Lady Fern of Valevue	50220
Lady Fern's Isora	54300
Lady Fleurie	52102
Lady Galore 2d	48900
Lady Gay of Coldspring	53255
Lady Gay of Ewing	52875
Lady Gazelle VII. (Imp.)	50415
Lady Gemsey 2d's Last of Alfalfa Farms	48364
Lady Gertrude of Lone Pine	53502
Lady Giselle 2d	49755
Lady Glen Haddon	50987
Lady Glenwood's Daisy Bell	48776
Lady Glenwood's Jeweller	54548
Lady Godiva (Imp.)	50338
Lady Grace of Hampton Court	49986
Lady Hamon's Gay Betty	52883
Lady Harmony	54232
Lady Harriton	50579
Lady Hattie of Lakeland	51542
Lady Hazard 2d	50972
Lady Heartcourt	48631
Lady Hectoria's Winnisquam Lass	51879
Lady Hero of Bellview (Imp.)	49762
Lady Hester III. (Imp.)	51803
Lady Hyacinth of Barrymoor	54413
Lady Isabel of Village View	52062
Lady Jane des Videclins (Imp.)	50268
Lady Jane of Eastside	52568
Lady Jane of Le Marais II. (Imp.)	51218
Lady Jane of Mapledell	51060
Lady Jane of Village View	51756
Lady Jeannette of Anna Dean Farm	53213
Lady Jebbe 1st (Imp.)	52343
Lady Jenny II. of the Bouillon (Imp.)	50352
Lady Jude of Esker View	51625
Lady Justinée of the Hunguets II. (Imp.)	53570
Lady Lassen	54139
Lady Leah	52470
Lady Leona	51689
Lady Leona of Riverside	51457
Lady Leta of Lakeview	52477
Lady Lihou's Queen of Meadow Brook	50722
Ladylike II. (Imp.)	52516
Ladylike IV. (Imp.)	52540
Lady Lill	54236
Lady Lincoln	50591
Lady Locket	49467
Lady Lorier 3d	51683
Lady Lorier's Jewel	53474
Lady Louie of les Pelleys II. (Imp.)	49058
Lady Low's Deanie	53496
Lady Lubins of Angra	50563
Lady Lu Jetta of Lakeview	52480
Lady Makefield's Daisy of Edgewood	52856
Lady Margaret of Ulao Terrace	50016
Lady Mar of Green Lodge	48659
Lady Mary Irene	50834
Lady Maud of the Maples Farm	48348
Lady May's College Girl	54279
Lady Mildred 2d	49014
Lady Mon Crieff of Sunny Side	49408
Lady Nicotine of Graceland	48817
Lady Nina of Breezy Knoll	54837
Lady Nobska of Bon Ayre	49861
Lady of Arnott	54610
Lady of Birchwood	52208
Lady of Cliff 2d	48625
Lady of Clover Hill	50227
Lady of les Frances (Imp.)	50283
Lady II. of les Jetteries (Imp.)	50373
Lady of Long Meadow	52915
Lady of Mondamin	48027

Name.	No.
Lady of Orchard Hill	54937
Lady II. of the Norgiots (Imp.)	50310
Lady III. of the Norgiots (Imp.)	53645
Lady III. of the Spurs (Imp.)	51169
Lady Osborne of Avonlea	49387
Lady Patterson 3d	48438
Lady Peg's Queen 2d	54925
Lady Penn's Louise	52746
Lady Polly's Primrose of Rockwood	48303
Lady Préel	54061
Lady Primrose of Maplecrest	54998
Lady Priscilla	53503
Lady Rachel	51655
Lady Raymond of Kaolin	49793
Lady Raymond of la Hougue (Imp.)	54969
Lady Rea	51922
Lady Regis of Helendale	53588
Lady Regis of Meadowbrook	49773
Lady Reno	53745
Lady Rex's Peach	54083
Lady Richmond III. (Imp.)	53537
Lady Roberts of Great Hill	48956
Lady Rockingham of Todwood Farm	49973
Lady Rose Aline 5th	50958
Lady Rose of Clover Lawn	51733
Lady Rose of Denmark	50518
Lady Rose of Iowanola	51703
Lady Rose of Killalana Farm	53749
Lady Rose of the Rouvets (Imp.)	50421
Lady Rosewood	54910
Lady's Beauty of Alfalfa Farms	48685
Lady's Dolly of Pleasant View	49186
Lady Septem	49782
Lady Sequel of Wawa	50504
Ladyship IV. of la Turquie (Imp.)	50340
Lady's Lass of Maple Hill	53123
Lady's Maid of Oakhurst 2d	54985
Ladysmith IV. of Bickleigh (Imp.)	50343
Lady Snowdrop of Ames	48870
Lady's Rhea of Rib Hill	48598
Lady's Ruby	51720
Lady Strongheart	51466
Lady Sunrise of the Iowa Oaks	53053
Lady Susan of Alfalfarm	54950
Lady Tesla's Fairy	54782
Lady Tesla VI.'s Queen	54781
Lady Theresa of Oakdale	48484
Lady Trislet	49582
Lady Tusko	51054
Lady Undine	49379
Lady Valentine of Old Homestead Farm	50028
Lady Vera IV. (Imp.)	53796
Lady Violet VII. of Rose Farm (Imp.)	53567
Lady Violet V. of the Carrefour (Imp.)	50756
Lady Virginia of Mill Haven	51783
Lady Wanda of Lakeview	52479
Lady Waukesha of Elderwood	50541
Lady Wilful	48141
Lady Winifred of Ball Club Farm	49230
Lady Wisteria of Barrymoor	53289
Lady Zela	52075
La Fallaize des Landes (Imp.)	50290
La Fallaize du President (Imp.)	54474
La Fleur du Jardin's Fair Annie of Wawa	54164
La Fleur du Rouge (Imp.)	49791
La Fleur Quince du Jardin of Wawa	54163
La Gâchère V. (Imp.)	54315
La Gâchère's Snow Drift (Imp.)	48764
La Grande of Anna Dean Farm 2d (Imp.)	51819
La Grande of Valley View	51874
Lahoma	53901
La Hougue's France	49946
Lake Honey Dew (Imp.)	48528
Lake Moss Rose (Imp.)	48529
Lake Royal Rose (Imp.)	48531
Lakeside Lona	53194
Lalla Boots by Teddy	49963
Lalla C.'s Ruth	51790
Lamadre Lenfestey	48215
La Martine IV. (Imp.)	51971
Lamont's Cynthia	49823
L'Ancresse Lass II. (Imp.)	50356
Lanette of Guernsey Hill	50575
Lanford's Rose	48793
Langley Lady May 2d (Imp.)	53983
Langwater Actress	49481
Langwater Amiable	49480
Langwater Destiny	49486
Langwater Emerald	54801
Langwater Fair Maid	49482
Langwater Gaiety	50107
Langwater Heroine	49483
Langwater Honesty	49479
Langwater Lady Fair	49697
Langwater Lady in Waiting	54800
Langwater Lady Love	49698
Langwater Luxury	49484
Langwater May King's Honeymoon	53212
Langwater Pandora	50108
Langwater Radiance	52326
Langwater Royal Promise	54802
Langwater Sultana	49485
La Petite du Gelé V. (Imp.)	53530
Laretta of Bon Ayre	49857
Laretta P. of Hollyhock Farm	49053
Larkspur of Anna Dean Farm	48333
La Rose du Villocq (Imp.)	51165
Lassiedale	53860
Lassie of Birchwood	52210
Lassie of Hillcrest Farm	54185
Lassie of Locust Grove	52927
Lassie of Maple Glen	49204
Lassie of Ransomville	52069
Lassie of the Larches	54239
Lassie's Beauty Pearl	53546
Lassie's Lady Annie	49243
Lass of King's Mills Lodge (Imp.)	48471
Lass of Mountain Farm	53232
Lass of Prospect Hill	48983
Lass of Springhurst	54662
Laura B. of Edgewater	43036
Laura C. of Elkview	51648
Laura Gold	48714
Laura Marigold of Riverview	51904
Laura of Birchwood	54190
Laura of Chippewa	53419
Laura of Hollywood	49545
Laura of Owasco Lake	53133
Laura of Riverside 2d	52923
Laura of Tristram Farm (Imp.)	53726
Laura of Willow Brook	50399
Laura's Dairymaid	50700
Laurel of Ore Hill (Imp.)	48074
Laurel's Mia Lady	49576
Lauretta of Lynnhurst	51773
La Vanne El Moore	48683
Lavanton's Princess	50094
Lavender of Bailey Falls	53221
Lavender of Jean Du Luth	52817
Lavender of Rich Neck	49309
Lavene's Martha of Oakwood	53829
La Vera Belle	48688
La Vergne of Normande's Jewel	52220
La Verne of Birchwood	54188
La Verne's Rosebud	49712
Lavina M. of Le Ray	51190
Lavinia of the Maples Farm	48347
Lavlin's Beauty	54087
Lawnfield Bluebell	49912
L. C. (Imp.)	50690
Leacock Jewel	48556
Leader's Glenwood Girl	49388
Leading Lady of Edgemoor	50598
Leah of Elkview Farm	52980
Leah of Koshkonong Place	49899
Leda IX. (Imp.)	53620
Le Dade of Drury Lane Farm	53509
Ledyard Bay 2d's Barbara	49133
Ledyard Bay's Hope	48257
Ledyard Bay 2d's Marie	53132
Ledyard Bay 2d's Mary	53137
Ledyard Bay 2d's Pauline	53138
Ledyard Bay 2d's Venus	53136
Ledyard Rose of Bergendahl	50547
Ledyard's Pride	51544
Ledyard's Winona	49134
Lee Farm Agnes	53441
Le Gelé's May IV. (Imp.)	49053
Leila of Locust Grove	49715
Leithomia of Harriton	50580
Leland's Elsie	54084
Lela of Woodside	50149
Lelia of Englewood	54628
Lena B. of Coloma	48850
Lena Dean	52061
Lena Dimple	48114
Lena Glenwood	48448
Lena Groves	53066
Lena of Birchwood	51825
Lena of Fairview	48742
Lena of Mapleleaf (Imp.)	52054
Lena of the Glen	49444
Lena R. of Cornerview	50503
Lena Rose	53388
Lena's Mariposa	51488
Lena Sunbeam	49024
Lennetta of Maple Glen	51921
Lenore of Upton Pyne	54221
Lenore's Pauline	49418
Lenore's Pearl II. (Imp.)	53768
Leola Belle	50999
Leona of Beverly	48029
Le Pelley's Gem 2d (Imp.)	53924
Le Pelley's Maggie IV. (Imp.)	50430
Lepha of Caslon	53878
Lerington Lass's Pride	50734
Le Ruez's Polly VI. of the Jaonnets (Imp.)	51219
Leslie of Green Lodge	51311
Letitia of Falcon's Flight	54402
Lewison's Daisy	53354
Lewison's Lily Bell	53353
Lhodora	49425
Libbie of Cicero	54218
Libby of Ore Hill (Imp.)	48072
Liberty Beauty's Lillian	54945
Liberty Bluffer's Queen	54946
Lida of Far View Farm	48487
Lida of Plum Grove	51523
Lida's Twin du Pearle	48163
Lida's Twin du Ponce	48164
Lightfoot of Indian Creek	48680
Lilac of Thorn Hill	53006
Lil Blanche	52744
Lilian Glenwood's Blanchflower	54914
Lilian Glenwood's Dairymaid	54375
Lilian Glenwood's Jenny	54376
Lilian Masher of Sunnyside	54318
Lilias of Arcadia	48207
Lillian B.	49964
Lillian of Grampian	53079
Lillian of Portland	50079
Lillia of the Prairie	54722
Lillia's Cherille	54298
Lillie Dell	53688
Lillie of Cold Spring Farm 4th	51048
Lillie of Fern Hill	48709
Lillie of Oakwood	53825
Lillie of Sitka	49398
Lillie of the Valley Fountain Farm	48713
Lilly Dove of Little Rock Farm	53743
Lilly Lee	52828
Lilly of Homestead 2d	53297
Lilly of La Grand	51663
Lilly of Meadowbrook	51148
Lilly of Orndale	51204
Lilly's Fantine	48807
Lilly Shaffer	53126
Lilly's Mary Lee	51509
Lily Brilliant of Riduna (Imp.)	52864
Lily de la Croix (Imp.)	50275
Lily des Sages IV. (Imp.)	48904
Lily du Préel XIV. (Imp.)	50403
Lily Ella's Fernwood of Bonnie Brae	50157
Lily Empress of Rock	50200
Lily Ital of Bonnie Brae	50158
Lilylou	49917
Lily of Dryden	49108
Lily II. of La Villiaze (Imp.)	53765
Lily II. of Les Ménages (Imp.)	53820
Lily III. of les Pages (Imp.)	50349
Lily of les Prés (Imp.)	50769
Lily of Maplelawn	49931
Lily of Mapleton	54831
Lily of Milestone (Imp.)	50265
Lily of Myrtle Place II. (Imp.)	50354
Lily of Orchard Grove	50528
Lily of Ore Hill (Imp.)	48073
Lily of Quesnard (Imp.)	54553
Lily of Sycamore Heights	48696
Lily III. of the Bordages (Imp.)	50303
Lily of the Echelle (Imp.)	48853
Lily of the Fauconnaires (Imp.)	50422
Lily of the Palotterie III. (Imp.)	51807
Lily of the Peer (Imp.)	54573
Lily of the Prairie	54714
Lily of Town Line	50724
Lily of Westwood	52663
Lily's Fair One	54790
Lily's Mayflower	53404
Lily Sprague of Orchard Grove	51640
Lily's Princess	51695
Lily's Rita of Louis Corners	50510
Lily's School Girl	49644
Lily's Sequel's La Villette	51936
Lily's Virginia	53466
Lina of Birchwood	52209
Lina of Jericho	51707
Linda of Big Spring Farm	48618
Linda of Les Pelleys (Imp.)	48315
Linda of Oakwood	52254
Linda of Truchon II. (Imp.)	51794
Linda's Bonnie of Maple Lane	51987
Linda's Princess of Sequoia	50128
Linda T.	51812
Linden Girl of Harbor Hill 2d	52836
Linden Queen (Imp.)	53816
Lineita's Merry Chimes	52249
Linella of Elder Grove	48549
Linton Lobelia 2d (Imp.)	53918
Linton Rosalind 2d (Imp.)	52511
Lisa	52868
Lisbeth of Tarbell Farms	50182
Lisette of Linwood	51087
Lisette of Myrifield	52873
Lisle of Linwood (Imp.)	48099
Lisle's Belle (Imp.)	49521
Lison (Imp.)	48323
Lissie Frazier	49156
Lista of Richland	49033
Lita of Ashbourne	50153
Lita of Bella Vista	54767
Litchfield Lassie 2d	54401
Little Ada	49289
Little Catania	48496
Little Floe of the Ponchez (Imp.)	52522
Little Fraud of Hollywood	54150
Little Gem of Elmlawn	48561
Little Industry	52458
Little Jane's Favorite	54351
Little Lovey	50577
Little Mary of Glynn 2d (Imp.)	53984
Little Masher's Ilet	51814
Little Miss Dainty	50752
Little Nell of Pencoyd	49195
Little Queen	54659
Little Royalty	53134
Little Sally	54627
Little Sis of Colorado	53898
Lively II. of the Frie Bâton (Imp.)	50445
Lizetta's Omega	53131
Lizetta's Ruth 2d	49410
Lizette of Nelcroft	48478
Lizette's Beauty 2d	49102
Lizzie of Anna Dean Farm 2d (Imp.)	48887
Lizzie of Oakwood	52251
Lleda's Masher's Lovedale of Fair-view	51598
Loa's Daisy	50027
Lois of Cedar Hill	52860
Lois of Oak Hill	53394
Lola of Rock	50201
Lola 7th of Warren Wood (Imp.)	54041
Lola of Woodend	48294
Lolita Dotty	53458
Lolita's Babe of Oakwood	54048
Lolita's Fluffy	51766
Lombardia's Nora	52135
Lona of the Prés 2d (Imp.)	53454
Lone Star's Primrose (Imp.)	53027
Long Queen of Bon Ayre	49854
Long Queen's Duchess	54252
Lorberga	51587
Lord Mar's White Lady (Imp.)	50719
Lord Mervyn's Rose of les Pages (Imp.)	50361
Lord's Bell Clare	51899
Loreen of Deronda	51911
Lorelie's Countess of Chenwold	54581
Lorena of Riverside	53153
Loretta of Fairbanks	52891
Lorette of Maple Lawn	52081
Lorette of Pauline's Wood	54590
Lorna Doone of Sunny View	53682
Lorna Doone of the Isle (Imp.)	50298
Lornamine of Mariondale	50643
Lorna of Birchwood	51826
Lorna of Forest Farm	48837
Lorna of Grenwode 2d	49330
Lorraine's Lass of Chestnut Hill	48603
Losira Beauty	49352
Lotawana of Clover Hill	49236
Lotina's Vandilla	51415
Lotota of Upland Farms	52907
Lotta's Juliana of Iona	52754
Lottie A.	53444
Lottie G.	48210
Lottie May Pamela	49987
Lottie of Birchwood	52207
Lottie Queen	54579
Lottie Taylor	49124
Lotus Lily of the Gleam	51730
Louisa of Frankland	50242
Louisa of Wayne	50247
Louise de Kérouaille	51308
Louise Glenwood of Walter Maple	53512
Louise Gold of Corwin Hill	54617
Louise Masher Sheet Anchor	51656
Louise of Broad Ridge	50592
Louise of Oakwood	52863
Louise of Westwood	49632
Louisettel of Willowdale	51854
Loulou's Maid (Imp.)	48461
Lou's Millie	49118
Lovedale of Elmcourt	48176
Loveliness of Haddon	49710
Lovely Lady Catherine	53677
Lovely Lady Lou	51198
Lovely Laura B.	54733
Love's Beauty	50641
Lovice Galore	49811
Lovita	51588
Loyal Polly Blossom	48536
Lucette of Hylsted	48648
Lucia Glenwood of Wood Lawn	51636
Lucia of Birchwood	54189
Lucia's Belle	54307
Lucielle of Sunnyside	51009
Lucie of Lyndale	54730
Lucile of Cicero	54217
Lucile of Morrison Farm	51545
Lucille of Birchwood	54186
Lucille of Elmdale	54653
Lucille of Guernseydale	52191
Lucille of Upton Pyne	51497
Lucina Belle	51934
Lucinda of Riverside	52924
Luck of Mt. Willard 2d	50215
Lucky's Crescent	50873
Lucretia of Fairview	49567
Lucretia of Maple Grove	51540
Lucretia S.	51348
Lucretia's Betty	54254
Lucretia's Lady of Maurich	52560
Lucy Grey II. (Imp.)	53804
Lucy Ladd	50142
Lucy of Birchwood	54187
Lucy of Corbinez (Imp.)	50332
Lucy of Dupont	52731
Lucy of Gerar	52291
Lucy of Hillcrest 2d	53599
Lucy of Maplelawn (Imp.)	48082
Lucy of Oak Lawn	48774
Lucy of Portland	54134
Lucy of Riverside 3d	51283
Lucy of Willowdale	49384
Lucy of Woodbine	49235
Lucy's Daisy IV. (Imp.)	50286
Lucy's Merode of Red Barn Farm	49507
Lucy's Roxie of Red Barn Farm	48440
Luecicero's Miss Luetta	53602
Luella of Birchton	49223
Luella of Lake Bluff	49306
Luella of Upton Pyne	48267
Luenette	49420
Luetilius of Concord	50238
Luetta's Standard's Beauty	48340
Lu Jessie	49600
Lula P. of Searsmont	48964
Lula's Margaret	51482
Lu Lucretia	52955
Lulu Lumine of Maple Glen	49229
Lulu of Ethel Lake	50863
Lulu of Fritzlyn	53451
Lulu of Green Lodge	51312
Lulu of Hickory Grove	50887
Lulu of Orchard Lane	53089
Lulu of Spring Hurst	50985
Luly of Lyndale	54729
Lura May Rose of Mineral Home	53094
Lura of Birchwood	51824

Name.	No.
Lura's Josephine of Edgemoor	52577
Lurella's Bonita	50841
Lurena	50572
Lusitania of Mondamin	49163
Lustre's Spotswood	51089
Luzera's Daisy	51256
Lyla of Lone Pine	51687
Lynchmere Florrie 2d (Imp.)	54026
Lynchmere Glen (Imp.)	54021
Lynchmere Marie (Imp.)	54018
Lynchmere Rosy of Les Mauxmarquis 2d (Imp.)	54028
Lyndon Gold Drop	50881
Lynette's Lady	49646
Lyons's Mermaid	52078
Lysander Girl's Ideal	50725
McKerrow's Beatrix (Imp.)	53185
McKerrow's Bijou (Imp.)	53173
McKerrow's Butter Girl (Imp.)	53171
McKerrow's Daisy (Imp.)	53176
McKerrow's Darby Girl (Imp.)	53187
McKerrow's Dolly Masher (Imp.)	53175
McKerrow's Golden Drop (Imp.)	53170
McKerrow's Governess Chêne (Imp.)	52303
McKerrow's Governor's Mythop (Imp.)	52790
McKerrow's Granny (Imp.)	53174
McKerrow's L'Avenir (Imp.)	53177
McKerrow's Minnie (Imp.)	53180
McKerrow's Northern Lady (Imp.)	53172
McKerrow's Olinda (Imp.)	53179
McKerrow's Primrose (Imp.)	53169
McKerrow's Raymond Belle (Imp.)	53183
McKerrow's Rosamunda (Imp.)	53178
McKerrow's Rosette (Imp.)	53182
McKerrow's Sequel Beauty (Imp.)	51747
McKerrow's Sequel Governess (Imp.)	51858
McKerrow's Star (Imp.)	53181
McKerrow's Sweet Sequel (Imp.)	49217
McKerrow's Vera Yeksa	52304
McKerrow's Violet (Imp.)	53184
McPeake's Butter Girl	51044
Mabel Hanks	50057
Mabelle of Wildwood	54811
Mabel of Hillsdale	49766
Mabel of Lakeview	53045
Mabel of Middlerun Farm	48240
Mabel of Saints II. (Imp.)	50763
Mabel of the Brecque (Imp.)	51170
Mabel of Upper Freehold	52314
Mabel's Flossie of Rose Point	49995
Mabel's Pride of Edgemoor	50594
Mabel's Princess of Clover Meadow	54092
Mable of Wayland	51487
Macey of St. Croix (Imp.)	52617
Macorn Dawn	53010
Mac's Nancy	48692
Madame Butterfly of Rockwood	49106
Madame Skerry	51479
Madam Kent	54957
Madam of Northland	48175
Madam Paul of Linden Shade	52196
Madam Sallie	50699
Madeline of Middlebrook	52244
Madeline of Oakdale	50883
Madeline of Upton Pyne	54219
Madeline of Waumesit 5th	53697
Madge of Avonlea	51075
Madge of Eastside	52566
Madge of Farview	51667
Madge's Mary of Alfred	49815
Madge's Pet of Alfred	49814
Madora of Meadowbrook	51147
Mae of Waveland	48936
Maes Mawr Lady	51777
Maes Mawr La Mollie	49983
Mafeking's Lily of Beaver Ridge	49560
Magalene	51186
Magdalena B.	53847
Magdalene of Hillside	53116
Maggie Eva	53383
Maggie Herivel (Imp.)	54970
Maggie Louise	53070
Maggie McGreggor	53608
Maggie Munroe of Tonydale	53011
Maggie of Arnott	49688
Maggie of Belville Farm	54776
Maggie of Four Oaks Farm	52564
Maggie of Green Lodge	48658
Maggie of Kinsman	50843
Maggie of Maplewood	48785
Maggie of Ore Hill (Imp.)	48058
Maggie of Round Hill	49138
Magnet of Tarbell Farms	50180
Magnet's Jewel	51684
Magnolia of Ellerslie	50187
Magold of Maplewood	50012
Mahy's Nelly du Douit IV. (Imp.)	50386
Maida of Hardie Farms	49096
Maiden Blush of Green Mountain Farms	51231
Maid of Mound City (Imp.)	52700
Maid of Ore Hill (Imp.)	48057
Maid of Pine Grove	52559
Maid of Saints III. (Imp.)	52962
Maid of Sparta	52831
Maid of Stannox	53051
Maid of the Douit V. (Imp.)	48317
Maid of the Prairie (Imp.)	54719
Maid of Tranquil Dale 3d (Imp.)	48509
Maid's Yeksa Q. 2d	49407
Mai of Donemore	52897
Malaura's Beauty of Rockwood	49239
Malinda of Poplar Grove	54224
Malinda's Beauty	48489
Malinda's Princess	53432
Mali's Alma of Hilly Beach	53854
Mambrino's Jessie of Oakwood	54751
Mamie of Valley Farm	48576
Mammy Lehigh	49877
Mandelena of Windermere	51452
Mangy of la Moserie (Imp.)	50774
Mankata	54650
Mankato Girl	49974
Manna's Queen	50701
Manney's Wonder	50554
Manoa's Beauty	54744
Manoa's Emma of Bunker Hill	49405
Manoa's Lassie	49051
Manoa 5th's May Rose Beauty	50013
Manoa's Pride	49050
Manoa's Queen Yeksa	53548
Manoa's Rose of Clover Meadow	49450
Mansion Farm's Daughter	52427
Maple Beauty	50155
Maple Crest Daisy	51084
Maplecroft Lily of the Valley (Imp.)	53360
Maple Glen's Dotty	49512
Maplehurst's Roxana	54830
Maple Lawn's Diantha	49005
Maple Leaf Dove	52441
Maple Leaf Lady	52440
Maple Leaf of Glencairne	49723
Maple Ridge Ada	48139
Maple Ridge Adelia	48140
Maple Ridge Alisa	50792
Maranda of Mound City	50132
Marcella of Tarbell Farms	50184
Marcelle of Lake View	52233
Marchioness of St. Peter Port (Imp.)	53637
March Marie	51494
Marcia Grée of Waddington	48270
Marcia's Glenwood of Pinehurst's Daisy	51817
Marcus Glenwood's Glory	49278
Marcus Glenwood's Rosette's Lady	54273
Marenda's Golden Empress	52991
Margaret Black	49157
Margaret Glenwood's Live Model	54935
Margaret Lea of Apeldoorn Farms	53296
Margaret May Rose	51132
Margaret of Cosquay	52414
Margaret of Ferndale	48188
Margaret of Franklin Farms (Imp.)	54703
Margaret of Maple Grove	51811
Margaret of Meadow Brook	52497
Margaret of Morven 2d	52242
Margaret of Nemadji	49409
Margarette Nerio	52257
Margarette of Thorn Hill	50750
Margie's Daughter of Thorn Hill	53593
Margot of Riverside	53543
Margot Selba of Bolton	51623
Marguerite of Oakwood	48639
Marguerite of Sunnyside	53259
Marguerite Sawyer	50106
Marguerite Stranford	51924
Marguerite Sultana	54940
Margy of Wildwood	54481
Maria Clare	52316
Marian of Upper Freehold	52312
Mari Clin Bru's Katharine	54345
Marie Antoinette of Meadow Brook	50723
Marie Cole	51184
Marie Glenwood of Village Farm	48723
Marie Gold of Corwin Hill	54439
Marie of Gerar	53661
Marie of Greenvale	50903
Marie of Hillanddale 2d	49785
Marie of Rosemount	52882
Marie's Bopeep of Iowa	48801
Marie Standish	48427
Marietta of Arnecliffe	50728
Marietta's Pride	49685
Marigold of Corwin Hill	51740
Marion D.	50731
Marion Dunn	51055
Marion of Mineral Springs (Imp.)	52335
Mariska (Imp.)	51163
Marissa 2d	48497
Marjery of Hillstead	48233
Marjorie Belle	53192
Marjorie of Andalusia	50145
Marjorie of Broad Ridge	50593
Marjorie of Frankland	50244
Marjorie Pride of Elm Tree Farm	53427
Marjorie Stranford	51929
Marjory of Hylsted	53064
Markita of Spring Brook Farm	52315
Marna's May Queen Girl	51353
Mar of Iowa's Beauty	49975
Marolda	48214
Marseillaise of the Caillioterie (Imp.)	49494
Marshall's Flower of Bloomingdale	52169
Marshall's Lily of Bethany	52165
Marshall's Molly	51076
Marshall's Pauline	48298
Marshall's Primrose	52167
Marshall's Rose Bud	50235
Marshall's Sunrise	52163
Marsh Marigold	51232
Mar's Jennie of Utah	50981
Martha Glenwood	51809
Martha Louise	48804
Martha Mapleton of Sunnybrook	53317
Martha of Applecot	52571
Martha of Elderon	54921
Martha of Ferndale	48186
Martha of Lakeview	48829
Martha of Maple Grove	52499
Martha of Oakhurst	49200
Martha of Oak Lane	48715
Martha of Oakwood	51136
Martha of Valley View	51872
Martha Raymond	50520
Martha Rose	51414
Martha's Fantine of Springbrook	49378
Martha Strongheart	51465
Martha Washington of Springbrook	54240
Martha Wellington of Waconia	51472
Martha W. of Seneca	49915
Martha W. of Willowdale	52851
Maruja VI. (Imp.)	53566
Marva of Putney	54713
Marva's Marvel	49914
Marvel of the Ridge	52604
Mary Alta	50225
Mary Ann of Donemore	51462
Mary Ann of Ida Cottage (Imp.)	52556
Mary Ann of La Villette (Imp.)	54312
Mary Austin of Bolton	51622
Mary Cary	49158
Mary Ellen Sequel Glenwood	54070
Maryetta of the Pines	48158
Mary Glover	54456
Mary Jane of Birchton	50605
Mary Jane of Millville	49836
Mary Jane of St. Croix (Imp.)	54903
Mary Janette Revonoc	48169
Mary Lee of Graceland	49208
Mary N. 2d	49894
Marynell of Springside	51443
Mary Nerio's Granddaughter	49383
Mary of Ala Dale	52409
Mary of Cornerview	50502
Mary of Corwin Hill	51741
Mary of Follyland	49397
Mary of Forest Lake Farms	54483
Mary of Lake View	48254
Mary of Lone Pine	52073
Mary of Mapleleaf (Imp.)	52051
Mary of Ore Hill	49645
Mary of Richland	49036
Mary of Salem	54342
Mary of Valley View	51269
Mary Prim	48306
Mary Rilma	51025
Mary Sequel	51705
Mary's Rose of Sequoia	50127
Mary T. of Maple Lane	53870
Mary True	50144
Mary Washington	48566
Masherette Girl	48118
Masher Golden's Butter Bowl	49111
Masher's Anna Glenwood	48947
Masher's Dousman Beauty	48335
Masher's Dousman's Snowdoun	50660
Masher's Duchess of Ira	49760
Masher's Gem of Tarbell Farms 2d	54624
Masher's Glenwood Girl	48949
Masher's Glenwood Sue	49250
Masher's Glenwood Twilight	50661
Masher's Gypsy of Maple Glen	48229
Masher's Helena of Fitts Homestead	48730
Masher's Irene of Maple Glen	49202
Masher's Jeannette	52596
Masher's Juliette of Hillside	49513
Masher's Lily	49401
Masher's Little Nell	52558
Masher's Lucky Lassie	50659
Masher's Lura Maud	50662
Masher's Maid of Springdale	50798
Masher's Mary	53005
Masher's Norine	49021
Masher's Olivia of Maple Glen	49201
Masher's Pretoria of Maple Glen	49228
Masher's Rosamond of Maple Glen	48232
Masher's Rose of Utility	50713
Masher's Rutila	53074
Masher's Victor's Countess	52729
Masher's Violet	49402
Masher's Winsome Sequel	49273
Mathilde of Arcadia	48206
Matilda of Far View Farm	54783
Matilda of Pomeroy	50086
Matinée Girl 2d	48145
Matooka's Pride	53278
Mattie Netherfauld	53048
Maude J. of Locust Grove 2d	52929
Maude Mar of Merrilldale	48148
Maude of Swilly Farm	52661
Maudette's Jewel of Maplecrest (Imp.)	48047
Maud Glenwood	50670
Maud La Reine	48445
Maud of Bayside	53859
Maud of Feliciana	52721
Maud of Highland	50897
Maud of Hill View Farm	53609
Maud of Lu-Alyn	53840
Maud of River View	49955
Maud of Wayland	48488
Maud Richesse of Avondale	50005
Maud Ruskin of Highland	50806
Maud's Genevie	54138
Maud's Maid	52421
Maud's Own Daisy	48007
Maud's Own Lovely Maud	52893
Maud's Own Queen	48344
Maurine's Country Princess	51778
Maxine's Lily	51685
Maxixe of Annandale	50876
Maxwell's Annetta	51765
Maxwell's Little Lady	51764
May Belle of Clearview	51522
May Belle of Coloma 2d	48849
May Belle of Nettle Hill	48816
Maybelle of Seneca	51090
May Bell of Fairview Farm	52178
May Bell of Fox Run	49742
Maybell of Hillside Farm	49952
May Bell's Queen of Woodridge	54233
May Bishop of Rosemead	52669
May Bloom of Castanea	52176
May Bloom of Mineral Springs (Imp.)	52339
May Bloom of Pleasant View	52443
May Blossom of the Isle (Imp.)	49274
May Bud of Maple Grove	54941
May D.	54526
May Daisy of Bailey Falls	53220
May Daisy of the Isle (Imp.)	50758
May Day's Jeanette	54614
May II. de la Seigneurie (Imp.)	50437
Mayence's Cora's Ida	54154
Mayfield of Locust Grove	49714
May Floss	54724
Mayflower of Rolling Meadows	51078
Mayflower of Roughwood	48221
Mayflower of Spring Lake	54433
Mayflower Première	54270
Mayflower's May Rose of Maudesleigh	54846
Mayflower's Merry Maid	53090
Mayflower's Peggy	50034
May Gloria	52214
May Gold of Corwin Hill	53421
Mayhew Blossom	51857
Mayhew Lura	51856
Mayhews Rose	48361
May King's Antaska	51120
May King's Beauty	51989
May King's Beauty of Elmcourt	53340
May King's Belle of Maple Lane	51991
May King's Belle Vue of Bethany	52162
May King's Butter Ball	51995
May King's Castel	52004
May King's Chenette	48892
May King's Corinna White	48328
May King's Fanny of Point Breeze	52171
May King's Fawn	50815
May King's Finance of Ingleside	51123
May King's Foulon Daisy	48327
May King's France's Molly	49744
May King's Gem	50084
May King's Gem of Springside	51447
May King's Glenwood Girl of Ingleside	48690
May King's Halla of Ingleside	48691
May King's Jessica	50924
May King's Jessie	51990
May King's Lady of Maple Lane	51993
May King's Lassie	48894
May King's Maud	51534
May King's May	52234
May King's Moyra of Ingleside	51121
May King's Polly of Frie Bâton (Imp.)	50418
May King's Polly Vrangue of Ingleside	51122
May King's Queen of Ingleside	49173
May King's Recollection of Iowanola	51702
May King's Rose	52172
May King's Rutila of Springside	51448
May King's September Midday	48875
May King's September Morn	48873
May King's Sonsie of Maple Lane	51992
May King's Sweetheart	52006
May Lady X. (Imp.)	53562
May Maiden	54383
May Marcia of Fair View	52678
May Masher of River View	53501
May of Bayside	53857
May of City View (Imp.)	54972
May of Clover Meadow	51676
May of Eastside	52567
May of Forest Lodge	52332
May of Golden Glen	52978
May of Koshkonong Place	48651
May of La Grand	51665
May of Lucky Strike Farm	49252
May of Sweet Clover	49364
May of Waldwic	48162
May Queen of Bayside	54600
May Queen of Gerar	53662
May Queen of Jean Du Luth	52819
May Queen of Linden Lodge	51249
May Queen of Oakhurst	51611
May Queen of Rondiaux	48324
May Queen of Shady Gulch	54563
May Red Rose	54835
Mayree of Upper Freehold	52313
May Rena	52651
May Rose Daisy of Upland	53715
May Rose Fairy Bell	51260
May Rose Gem of Upton Pyne	51743
May Rose Jessie	51257
May Rose King's Primrose	53713
May Rose Lady of Upland	51261
May Rose Lenfestey	50589
May Rose Louisette	50986
May Rose May	50590
May Rose of Anna Dean Farm	53216
Mayrose of Baraboo	54454

Name.	No.
May Rose of Brookside	51333
May Rose of Darlington	50110
May Rose of Manomet	52108
May Rose of The Forges	54735
May Rose of the Vrangue III. (Imp.)	51985
May Rose of Wildwood	48280
May Rose Pearl II. (Imp.)	53559
May Rose Pearl III. (Imp.)	53573
May Rose Rilma Chêne of Walter Maple	49004
May Rose Starlight of Island Farm	53706
May Rose, the Peerless Dairymaid	50671
May Rosetta	54996
May Royal of Maudesleigh	54848
May's Echo Princess	54321
May's Glenwood Girl 2d	48797
May Springs	53145
May T.	54527
Maytrix of Greenway	54796
Mazie Netherfauld	53049
Meadow Farm Fairy	49866
Meadow Farm Fame	49863
Meadow Farm Favor	49864
Meadow Farm Florescence	49865
Meadow Farm Modena	53270
Meadow Glen's Fantine	52231
Meadow-Gold Queen	48609
Meda S.	52910
Medford's Rose	48172
Meditation of Haddon 2d	51943
Meina of Hilly Beach	48184
Melanie of Goodnestone 5th (Imp.)	53928
Melbalene	49319
Melbalette	49320
Melba's Pollyanna	49165
Melba's Queen of Northland	48174
Meliabell of Pine Ridge	51649
Melissa of Groton Farms	49936
Mellie Guernsey	49789
Melody of Prospect	54490
Melody of Thorn Hill	51077
Melrose Goldie	54754
Melrose Violet of Bellview	54905
Melvia of Elm Tree Farm 2d	53428
Melvina Lehigh	48913
Memoria of Green Lodge	51511
Memory Queen	54293
Mena of Anna Dean Farm 3d (Imp.)	48876
Mendham Flower Girl	54704
Meranna's Governor's Daisy	51373
Meranna's September Evening	48874
Mera of the Chêne (Imp.)	49315
Mercy O. D.	48587
Merilla's Ochsa	53600
Merisan's Patricia	51146
Merrie Lassie's Lassie	48644
Merry Maid of Ashburton	52083
Merry Maid of East View	54327
Merry Maid of Elmdale	50121
Merry of Linwood (Imp.)	48085
Mertie King	48216
Merton Beauty of the Haut Pavé 4th	48623
Merton's Highland Beauty	52398
Merton's Lady Roberts	53578
Merton's Lillie	52397
Merton's Sister Frances	52800
Meta of East View	50898
Mialma of Wasteland	49337
Middledale Betty	48645
Middledale Dove	48646
Middledale Henrietta	48647
Middledale Juletta	52154
Midget of Silverheels	49041
Midget Queen	48247
Mignonette of Fox Run	48766
Mignonette of Rich Neck 2d	49310
Mignonette of the Clos Hoguet (Imp.)	49062
Mignonette V. of the Mont Varouf (Imp.)	52517
Mignonette's Maid Marion	48182
Mignonne II. of the Couture (Imp.)	53529
Mignot VII. (Imp.)	53654
Mila of Gerhartz Brothers' Farm	53538
Mildred of Avonlea	52308
Mildred of High Rock	50732
Mildred of Kinderhook	50499
Mildred of Le Ray	54621
Mildred of Oakwood	49839
Mildred of Portland	52695
Mildred's Choice of High Rock	50195
Mildred's Glenwood Girl	48796
Mileen	51417
Milka of Graceland	48338
Milkmaid of Nelsonville	50050
Milk Maid of Thorn Hill	50751
Milkyway of Bellview	48014
Millie of West Side	53936
Millionaire of G.	49722
Millwood's Miss Curious 3d	52445
Milly of Edgewater	54916
Mimi of the Glen	50977
Mimi's Mae	54988
Mimosa II. of Meadow Farm (Imp.)	50412
Mimosa of St. Andrew's (Imp.)	50305
Mina of Hardie Farms	49093
Mina's Princess	51156
Minda of Oakhart	49046
Mineita of Oakdale	50882
Mineola of Manomet	52942
Minerva of Edgemont's Myrtle	50989
Minerva of Forest Lake Farms	50092
Minerva of Frankland	51251
Minerva of Girdle Ridge	49393
Minerva of the Isle (Imp.)	50301
Minette of Teegarden	49109
Minette's Fancy	49443
Minnehaha of Indian Bridge	51253
Minnestola Byrle	48838
Minnette's Maggie	50814
Minnette's May Queen	48069
Minnette's Stella	50950
Minnette's Topsy	48066
Minnie H. of Cochranville	49842
Minnie Sterling	48732
Minnie's Yeksa of Fairview	48719
Minola France of Oakwood 2d	52395
Minty of Sitka	48034
Minty Weshpi	50020
Minuet's Hope of Ewing	48268
Mirabelle of Indian Bridge (Imp.)	54377
Mirabelle II. of les Jehans (Imp.)	50276
Miranda of Beaver Ridge	49182
Miranda of Manomet	52109
Miranda of Mapleton's Granddaughter	50083
Miranda of Maplewood	53285
Miranda III. of the Houards (Imp.)	53617
Miranda Pride of Bonnie Brook	51582
Miranda Smith of Avonlea	51074
Miriam Belle of Fair Meadows	49575
Miriam King	51996
Miriam of Avalon	53379
Miriam of Maple Divide	54787
Miriam of North Hill	52131
Miriam of Tarbell Farms	51603
Miriam II. of the Grands Courtils (Imp.)	54469
Miriam's Beauty of Meadowview	50206
Miriam's Casterjan	52301
Miriam's Pink of Meadowview	49980
Miriam's Queen of Meadowview	49978
Miriam's Sequel	49639
Miron's Doris of Green Meadow	54710
Miron's Lady of Green Meadow	54711
Mirth of Haddon	53460
Mirza of Hardie Farms	49094
Mischief's Girl	53377
Miss Alexandre of Harriton	49113
Miss Amanda of Bellevue	51115
Miss Barnard	52748
Miss Beda Hires	52217
Miss Bella of Rocky Reach (Imp.)	52921
Miss Benham of Fair View	52674
Miss Bobbie	48755
Miss Boneta of Rib Hill	52095
Miss Carol (Imp.)	50320
Miss Catania's Hope of Elm Tree Farm	49152
Miss Clara B. of Fair View	53236
Miss Connie of Wilruss	49475
Miss Custer 2d	54301
Miss Dean of Fruit Farm	54894
Miss Dimple of Edgemont	49497
Miss Dolly R.	51547
Miss Emma Lyons of Maple Rest	52403
Miss Equality of Maus Farm	50826
Miss Florence of Wilruss	51634
Miss Georgine's Pearl	53592
Miss Glendora 2d	48725
Miss Glen of Yellowdale	49508
Miss Glenwood of Rose Lawn	53998
Miss Gretchen of Rib Hill	52738
Miss Gussie Delphi	54819
Miss Gussie Prescoraltine	54502
Miss Gussie Prestine	54820
Miss Haidee's Buttercup	52656
Missie's Pride of Highland	49651
Miss Jan of Edgewater	49206
Miss Jessy of la Croûte (Imp.)	52547
Miss Jewel	54446
Miss Kerty of Springbrook	53156
Miss La Tablette of Rocky Reach (Imp.)	52922
Miss Lill of St. Croix (Imp.)	54102
Miss L. of Edgewater	51424
Miss Lucile Primrose	53326
Miss Lucky	50872
Miss Maggie of Canisteo	53985
Miss Magnet Maude	49556
Miss Maudalee of Lynnhurst Farm	50526
Miss May Glenwood	49834
Miss Meadow Primrose	52727
Miss Mills of Cuyuna	51038
Miss Minnie of Stone Lakes	54558
Miss M. M. L.	52174
Miss Mota of Edgemont	49495
Miss Mota of St. Saviour's (Imp.)	50429
Missouri Beauty's Glenwood Lady	54274
Miss Pankhurst (Imp.)	53638
Miss Peggy of Woodlynn	52280
Miss Pollyanna	52600
Miss Queen O. K.	54773
Miss Redy 3d	54391
Miss Reveaux of Edgewater (Imp.)	54519
Miss Rhea of Edgewater	52177
Miss Rose of Yellowdale	48665
Miss Sadie of Maple Valley	49754
Miss Sark of Edgewater	49207
Miss Sequel's Lily of Plain View Farm	51949
Miss Standard	54708
Miss Sunshine of Overlook	54568
Miss Sylba of Lysander	49795
Miss Timonium of Gerar	53665
Miss Tootsie Bright	50895
Miss Twinkle	49150
Miss Two Heads III. (Imp.)	51970
Miss Violet B.	50551
Miss Watkins	53994
Miss Wildwood of Edgewater (Imp.)	48103
Missy Dimple of Edgemont	52368
Missy of Wildwood	54479
Missy's Dimple of Sequoia	50129
Mista of Maple Shade	49799
Misulani Rosilina Katydin	52429
Mixter Aida	48423
Mixter Anne	48394
Mixter Bluebird	48396
Mixter Bo-Peep	48421
Mixter Chichi	54264
Mixter Constance	54249
Mixter Dayspring	53025
Mixter Dominie	54247
Mixter Doris	48388
Mixter Dorothy	48418
Mixter Duchess	48395
Mixter Elinor	48411
Mixter Elsie	48385
Mixter Fairy	54263
Mixter Faith	48711
Mixter Fay	54260
Mixter Felois	48402
Mixter Gelenina	48391
Mixter Gem	48413
Mixter Georgia	48410
Mixter Georgianette	54258
Mixter Geraldine	53580
Mixter Germania	48392
Mixter Glamour	48409
Mixter Grace	48415
Mixter Gretchen	48404
Mixter Hawthorne	48420
Mixter Hope	48382
Mixter Lady Nobska	54259
Mixter Laretta	48408
Mixter Long Queen	54261
Mixter Maid	48389
Mixter Margaret	48403
Mixter Mildred	54267
Mixter Nan	48406
Mixter Nobskalette	54255
Mixter Oakleaf	48419
Mixter Princess	48425
Mixter Prophetess	54248
Mixter Queen	48397
Mixter Red Rose	48416
Mixter Red Wing	48399
Mixter Sally	48383
Mixter Susan	48405
Modèle 4th	51900
Modesty of Haddon	49711
Mogador Arabella	52173
Moizette's Fivespot	52949
Mo Lee	53902
Moletta	48359
Moline of Waukesha	51549
Mollie Belle of Prairie View Farm	52056
Molliedale of Fairview	52824
Mollie Granger	48241
Mollie King	52001
Mollie Mar	53526
Mollie of Frankland	50243
Mollie of Kinsman	50845
Mollie of Locust Hill 2d	48234
Mollie of Maplelawn (Imp.)	48077
Mollie of Santowood	51679
Mollie of the Naftiaux II. (Imp.)	50314
Molly of Applecot	52572
Molly of Ashbourne	48615
Molly of De Ruyter Stock Farm	52737
Molly of Gerar	52292
Molly III. of la Croisée (Imp.)	51978
Molly II. of Rose Farm (Imp.)	53653
Molly Rose O. D.	50617
Molly's Maid of Brookside	50255
Mona Lisa of Chinquak Park	50185
Mona of Elmwood	51292
Monarda of Ewing	51096
Mondovia Lehigh	49413
Moneymaker's Hilda	54392
Moneymaker's Village Girl	51458
Moneymaker's Village Girl 2d	54393
Montpelier Pride	50654
Mont Val Girl IV. (Imp.)	51967
Mont Val Pet III. (Imp.)	51208
Mont Varouf Beauty II. (Imp.)	48369
Moonlight Bay of Beaver Ridge	51901
Mooresville Boy's Iredell	54833
Mooresville Lady	49044
Morland Amethyst (Imp.)	53958
Morning Glory of Glendale	50234
Morning Star of the Isle (Imp.)	50288
Morven's Cornwall Maid	48593
Morven's France's Gentle	48595
Morven's France's Maid	48596
Morven's Lady Frances	51327
Morven's Lenfestey	52241
Morven's Lenfestey's Maid	51324
Morven's Miss Gentle 2d	52240
Moss Raider's Lily	50014
Moss Raider's Pearl	54732
Mota's Bellevue Lily	52114
Mota's Lilac of Elmhurst	53286
Mota Warwick	50621
Mt. Vernon Lass	54879
Moxie of Old Orchard	54289
Mrs. Fitzherbert	50901
Muriel of Andover (Imp.)	53919
Muriel of Liberty	53686
Muriel of Standen (Imp.)	54011
Murrell of Keewaydin	48735
Muttontown Mina	51082
Muttontown Queen	51081
My Lady Emeranda	52798
My Lady's Irene	49944
Myosotis of Westholm	49431
Myra Marshall Nicolin	52300
Myra of Greenfield	51507
Myra of Koshkonong Place	48154
Myra Rossiter 2d	48032
Myra's Jewel's Winona of Winnisquam	50672
Myrle	52439
Myrna of Fairmead	52235
Myrtle of les Vesquesses (Imp.)	51222
Myrtle of Lilydale Farm	53874
Myrtle of Maple Lodge (Imp.)	53781
Myrtlewood's Princess	53344
Mysie Flora	49191
Mysore's Favourite (Imp.)	51767
Mysore's Sequel's Fanny (Imp.)	51763
Mystic of Prospect	54489
Nabisco's Zebbaline	51832
Nada Wilton of Riverview	51606
Nadine Oaklawn	49961
Nana's Ultra May Rose	50893
Nancy Bloom	50052
Nancy Cordelia	50002
Nancy Jane of Valders	53386
Nancy Lee of Stonyland	48778
Nancy Netherfauld	53050
Nancy of Alaska	49468
Nancy of Donemore	52898
Nancy of Green Mountain Farms	50070
Nancy of Harmony	49007
Nancy II. of Les Merriennes (Imp.)	53619
Nancy of Maple Grove	49188
Nancy of Rainier View	48664
Nancy of Sunnybrook	54604
Nancy of Ulao	53100
Nancy of Willow Grove	52878
Nancy of Woodland Farm	53402
Nancy of Yeksahurst	51755
Nancy Rosewood	50907
Nancy's Lillian	49869
Nancy Trotter	54071
Nanette of Lexington	51651
Nankeen's Pet	49080
Nannette of Seven Elms Farms	50239
Nannette of Somerset	51672
Nan of Woodbine	49234
Nantaska of Green Lodge	49993
Narcissus of Barrymoor	53291
Narcissus of Monroe	49054
Narcissus of the Boulders	50637
Narcissus of Wavertree	54145
Narretta D.	53453
Natalie Atkinson	50744
Nathalie of Somerset	51671
Natika of the Glen	52889
Native Belle	51432
Natoma Abyssinia 2d	50963
Natoma Chanta	48314
Natoma Marais Source	50959
Natoma Minna C. 2d	50966
Natoma Minneola	50957
Natoma Primrose 2d	50954
Natoma's Daisy	50961
Natoma's Dolly	50962
Natoma's Dusky Princess 2d	51282
Natoma's Glendora 2d	48305
Natoma's Lisle's Daisy	50965
Natoma's Rosa	50964
Natoma's Sweet Marie	50960
Natoma Surahbi	50956
Natoma's Villette Princess	50955
Navanna's Jewel of Lake-edge	53912
Nazimova of Iowa	52107
Nebula of Clovermead	50613
Necia of Coldspring	49788
Nedelka	54262
Nedra of Chicona	49286
Negative	50522
Nellie Beaulieu	53370
Nellie Beyea's Petite Diable	52120
Nellie Blye of Milgrove	52016
Nellie des Islets of Clover Hill	51681
Nellie Guernsey	49790
Nellie Lee of St. Martin's (Imp.)	50358
Nellie May	48447
Nellie May Lyons of Maple Rest	50562
Nellie of Brookmead	51152
Nellie of Buena Vista Hill Farm	50698
Nellie of Butternut Hill	48673
Nellie of Chantilly	49351
Nellie of Cicero	54533
Nellie of Fairfield Farm	49891
Nellie of Hickory Grove	50619
Nellie of les Nicolles (Imp.)	50337
Nellie of Linwood (Imp.)	48055
Nellie of Pen-y-Brye	51615
Nellie of the Courtil Blicq (Imp.)	51800
Nellie II. of the Courtillion (Imp.)	48380
Nellie of the Mont Marché (Imp.)	50407
Nellie of the Préel II. (Imp.)	50374
Nellie of Valongis (Imp.)	54460
Nellie Préel	54803
Nellie's Beauty	52468
Nellie Shaffer	53411
Nellie's Hope of Clover Lawn	51731
Nellie's Spotty of Maplewood	53284
Nellie Sunday of Hazelbrook	53021
Nell of Hickory Grove	50889
Nell of Maplelawn (Imp.)	48079

Name.	No.
Nell of the Préel (Imp.)	53964
Nell of the Préel II. (Imp.)	54471
Nell Pink	48157
Nelly Anchor of Mapleside	50861
Nelly IV. de la Croûte (Imp.)	52612
Nelly de la Croûte V. (Imp.)	52531
Nelly Marshall	51250
Nelly of Long Meadow	52914
Nelly of Ore Hill (Imp.)	48062
Nelly of the Bordages (Imp.)	54313
Nelly of the Villiaze III. (Imp.)	50411
Nelly's Irene of Shore Acres	48989
Nelly's Noble Triumph	54237
Nelta's May Rose of Village Park	54214
Nemahbin's Lady	54410
Neola of Westbury	53452
Nepaul's Royal Rival Sweet Brier	52821
Nerissa of Somerset	51670
Nerita	48545
Neshia of Oakwood	53850
Neshobe's Miss Fraher	50035
Ness H.	49115
Ness of Chestnut Ridge	54144
Nesta of Chestnut Ridge Farm	52668
Nesta of the Isle (Imp.)	53561
Netta of Maplecroft	53843
Nettie Atkinson	51469
Nettie J.	54141
Nettie of Ethel Lake	49882
Nettie of Ethel Lake 2d	52011
Nettie of Fairview	48740
Nettie of the Holderness (Imp.)	53643
Nettie of Weygandt Farm	48136
Nevada's Sweet Marie	51786
Neva of Maple Lane	49656
Neva of Sitka	54763
Never Never Land's Quaver's Clara	48731
New Hope Blossom	51918
New Ribbon	51403
New Year of Middlevale	49233
New Year's Lassie of Elmway	51453
Nicola of Indian Hill	54225
Nicolin's Kellynchia	54212
Nicolle's Busy Bee (Imp.)	52557
Niene's Lady	51419
Nina Belle of Sunnyside	49628
Nina Elfleda	52735
Nina of Elmlawn	49893
Nina of Hickory Grove	50618
Nina of Newell Heights Farm	52649
Nina of Somerset	52383
Nina's Pet	52422
Niobe of Somerset	54229
Nioma	50983
Nipper's Sally of Canisteo	54394
Nivolette of Harbor Hill	52936
Noble Girl of Glynn (Imp.)	53920
Noble Girl 2d of Glynn (Imp.)	53950
Noble Girl 4th of Glynn (Imp.)	53962
Noble Girl 5th of Glynn (Imp.)	53981
Noble Lady of Glynn (Imp.)	53971
Noble's Belle of Nelcroft	48012
Noble's Buttercup of Fair View	53303
Noble's Cream Cup of Fair View	52677
Noble's Dimple of Ellendale	50548
Noble's Herald Queen (Imp.)	54898
Noble's Penrose of Fair View	52673
Noble's Rose	49441
Noble's Tango of Fair View	52672
Noble's Tilley (Imp.)	51979
Noble's Topsy of Fair View	52675
Nokomis of Indian Bridge	52461
Noma of Maple Shade	49593
Noma's Pride	49261
Nono of Upper Freehold	52628
Nonpareil's Dolly	54888
Nonpareil's Laura	54889
Nonpareil's Ruby	49376
Nora Bell of Pine Grove	48781
Norah of Somerset	54228
Noralea	49897
Nora of Big Spring Farm	48638
Nora of Cherry Hill Farm	51113
Nora of Hazelhurst	51300
Nora X. of Les Houards (Imp.)	53618
Nora of Pearl Hill	49129
Nora of River Corner	49798
Nora of the Hospital (Imp.)	50284
Nora St. Andrew of Tod Farm	51722
Nora's Queen of Locust Hill	49192
Noreen of Pencoyd	51036
Norene Sequel	53492
Norette of Glenburnie	53540
Norfolk Gipsy	54251
Norfolk Lara	54245
Norfolk Queen	48400
Norfolk Select	54266
Norfolk Wasp	48424
Norhilda	52132
Normacot Babette	49690
Normacot Lady Peggie	49691
Normande's Rosanna	52219
Normandie's Orange Maid	54064
North Easton Beauty	54348
Northfield's Queen	48571
Norwood Nettie	53446
Nosegay of Chilmark	48897
Nova 2d	49976
Nuala 2d	49693
Nubiana's May Rose of Bayside	53168
Nugget's Primrose	48835
Nydia of Locust Lane	49282
Oak Brook's Queen of Riverside	50117
Oaklawn Belle's Rosy	48935
Oak Leaf	52995
Oasis of Glendale	54681
Oatka Queen 2d	51430
Obasan 2d	54584
Ocea	50233
Ocie G.	54633
Odessa of Greenville	54934
Odora of Tarbell Farms	51602
Oella of Spring Farm	49996
Oil Greek Belle	48670
Okay's Primrose of Roque Balan (Imp.)	50785
Okay's Rose of Roque Balan (Imp.)	50783
Old Orchard's Jewel	54295
Old Orchard's Nina	54294
Olga of City View (Imp.)	54974
Olga's Golden Empress	53026
Olive Glenwood	48449
Olive Glenwood of Riverdale	50975
Olive Leaf	51693
Olive of Chestnut Ridge	50044
Olive of Corwin Hill	54146
Olive of Greenvale	54082
Olive of High View	49348
Olive of Pleasant View	49957
Olive of the Otselic	54680
Oliver's Bessie of Meadowbank	50855
Oliver's Gypsy of Meadowbank	50853
Oliver's Pansy S. of Meadowbank	50854
Olive's Beauty	54197
Olive's Bell	52904
Olive's Ina	49504
Olive's Nedra	49343
Olive's Pet	48225
Olivia from Pergue	48795
Ollie's Princess of Windermere	52226
Olympia Pet	52845
Omanda of Maple Lawn	52079
Omobono's Blue Bell	50507
Omobono's Lady Julia	50506
Omobono's Madge	50508
Oneida of the Mill X. (Imp.)	50754
Oneida of the Mill XI. (Imp.)	48468
Oneita's Belle of Eleva	50004
Onondaga of Ledyard 2d	50197
Onota's Princess	50627
Oolong of Elmhurst	50794
Ophir's Jewel	53584
Orange IV. (Imp.)	52526
Orange Blossom II. of the Spurs (Imp.)	51172
Orange Blossom's Bloom	51833
Orange of the Isle (Imp.)	53793
Ora of the Glen	49447
Ora of Wayland	51486
Ora's Duchess	53910
Ora's Queen	54380
Orchid of Barrymoor	54976
Oretta Ford	53082
Orianna of Rollwood	52381
Oro's Yellow Jacket	49786
Orphia of the Village Farm	49569
Orvilla's Pride of Old Orchard	54292
Osceola's Beauty (Imp.)	54284
Osceola's Creampot (Imp.)	54286
Osseo's Lady Bird (Imp.)	50280
Osseo's Lady Bird II. (Imp.)	50344
Ottawa Queen	49620
Ottawa's Guernsey Girl	49509
Ottawa's Gypsy Girl	49256
Overland's Butter Queen	53468
Owyhess	54171
Pacific's May King's Bell	49052
Paddy's Go Bang	48808
Palmette of Hickory Dell Farm	54408
Palo Verde Primrose	50871
Pamela of Falcon's Flight	54396
Panama Lad's Rochelle	50718
Panama's Lily's Daughter of Oak Grove	52726
Panama's Milly	52142
Panama's Queen of Lyndanwalt	52319
Panama's Sunnyside Belle	49148
Panama's Violet Girl	51450
Pancha of Geneva	48178
Panmure of Windermere	51018
Panna Donna of the Chêne (Imp.)	50529
Pansy Blossom of Plum Grove	51524
Pansy El Moore	53208
Pansy Kathleen	48259
Pansy K. of Overbrook Farms	52745
Pansy Maid of Anna Dean Farm 2d (Imp.)	51376
Pansy of Bayside	49324
Pansy of Cosquay	52415
Pansy of Glenville	54153
Pansy of Homedale Farm	49270
Pansy of Little Platt	53302
Pansy of Lone Oak Farm	49017
Pansy of Maple Hill	50096
Pansy of Sunny View	49553
Pansy of the Boulders	50635
Pansy of the Manor	49818
Pansy of Westholm	53305
Pansy of Woodstock	54435
Pansy's Jewel	52920
Pansy's Lass	49844
Pansy's Rose d'Or (Imp.)	54971
Paprika of Kaolin	49662
Paradocia's Daisy	52827
Park Flossie's Polly	48580
Park Raymond's Princess	48582
Park Raymond's Queen	48579
Park's Blodwen E.	48578
Park's Dolly Quill	51737
Park's Gypsy Maid	48583
Park's Isabella Rosie	51734
Park's Lily of Lima	51735
Park's Pearl of Meadowview	50205
Park's Primrose of Lima	52296
Park's Princess Rhea 2d	51736
Park's Rose of Lima	51738
Park's Sadie Dairymaid	51739
Park Trislette's Catherine	48581
Parnassus of Arnecliffe	50727
Parsons' Primrose IV. (Imp.)	53532
Patient Prelate's Patience	52197
Patricia Frances of King Hill	52912
Patricia of Green Lodge	51517
Patricia of River View	54372
Patrinia of River View	54373
Patsy of Killalana Farm	48276
Patty Masher Sheet Anchor	52406
Paula of Butternut Hill	48674
Paula of Elm Spring	51248
Pauline Glenwood	50928
Pauline Hilda of Maple Glen	49203
Pauline of Catulus	54576
Pauline of Delaware	49671
Pauline of Edgewater	53035
Pauline of Elm Spring	53321
Pauline of Highlands 2d	50573
Pauline of Orchard Hill	52306
Pauline of Ostrich Farm	53437
Pauline Raymond	54399
Pauline's Rosy	54597
Paul's Honoria	54409
Paulstan's Giddy Girl	49599
Paysans' Rose VII. (Imp.)	51161
Peacherena of Rock	50065
Pearl Alta	50968
Pearl El Moore	53209
Pearl H. of Pleasant View	52202
Pearl H. of Pleasant View 2d	52911
Pearline of Lakeview	54429
Pearl King's Corbière Bijou (Imp.)	53632
Pearl King's Guernsey Lily (Imp.)	50370
Pearl King's Marmora (Imp.)	50334
Pearl King's Nelly (Imp.)	51224
Pearl Lincoln	48743
Pearl Nellie (Imp.)	54029
Pearl of Beirnetown	53880
Pearl of Clover Hill	51140
Pearl of Fairfield Farm	49890
Pearl of Grafton	50616
Pearl of Hickory Grove	53299
Pearl of Highway	49128
Pearl of Kaolin	49660
Pearl III. of la Grande Rue (Imp.)	51795
Pearl of Lakeview	50668
Pearl of Les Vesquesses (Imp.)	50341
Pearl of Locust Grove	49670
Pearl of Maple Heights	52449
Pearl of Scan	50008
Pearl of Sevastopol	49008
Pearl of the East (Imp.)	54285
Pearl of Thorn Hill	50746
Pearl's Golden Sunbeam	51721
Pearl's Hally 2d	52123
Pearl's Hilda 2d	52122
Pearl's Maid of Honor	52034
Pearl Spencer of Walnut Glens	50173
Pearl's Pride of Broad Vista	49809
Pearl T.	49183
Pearl Woodsman	50071
Pearly Gate	53589
Pearly of Sunny Valley	48733
Peerless Beauty	51012
Peerless Fernwood	53486
Peerless Hope of Suburban Farm	49329
Peggy C. 2d	48490
Peggy of Andalusia	53096
Peggy of Ballard Farm	51861
Peggy of Linden Lodge	53329
Peggy of Rossbourg	51718
Peggy of Sugar Bush	52903
Peggy of Woodlynn	50687
Peggy Rex	52060
Peggy's Dora Thorne	48310
Peggy Stranford	51928
Peggy Winsome	52665
Peg of Cherry Farm	53359
Peg o' My Heart	51694
Peg O'My Heart of Hillanddale	52022
Peg O'My Heart of Paxtang	48173
Pell Mell 2d	53876
Pelsis of the Glen	52888
Pencader's Lalla	48161
Pencader's May	48342
Pencader's May Rose	52375
Pencader's Princess	48341
Pencader's Queen of May	51400
Pencader's Tessie	53020
Penelope of St. Croix	50172
Penelope of Thorn Hill	50745
Penola	52664
Pensée of Saints (Imp.)	50781
Penstates Cena S.	53366
Penstates Flovinatree	53363
Penstates Glencena	53364
Penstates Glenwood Vina	53367
Penstates Revina Glenwood	53362
Penstates Selectrina	53365
Penwyn's Jenny	51878
Perfection of Riverview	51092
Perfection's Tessie	51022
Pergue's Beauty	50625
Pergue's Linden	52228
Pergue's May Promise	52227
Pervenche of Blanchelande (Imp.)	52536
Petal of June Rose	54832
Pet B. 2d	51228
Petite of Darlington	50111
Petite of Ore Hill (Imp.)	48095
Petite of Thorn Hill	50749
Petite of Tristram Farm (Imp.)	50998
Petite's Dolores	53401
Pet of Clover Meadow	51674
Pet of Koshkonong Place	48653
Pet of La Grange 2d	48429
Pet of Milford Lassie	48134
Pet of Mondamin	50990
Petronella of Maizeland	50801
Pet's Daisy	53773
Phena's Fern	48995
Phillipe III. (Imp.)	53810
Philomathia of Ingalls Farm	49540
Philomel 2d	54494
Philwood Lassie's Girl	49868
Phoebe of Franklin Farms	54705
Phoebe of Hylsted	53062
Phoenix of Folly Farm	49161
Phronsie	48217
Phrosa of Linwood	50188
Phyllis of Clovermead	48809
Phyllis T.	52606
Picottina of Clovermead	50614
Picottine's Lily 4th	51867
Picta of the Glen	53104
Pilot's Mischief of Briar Rose	49689
Pinecrest Beauty	52125
Pinecrest May's Queen	52126
Pine Grove's Hilda	51478
Pine Grove's Violet	53714
Pine Hill Maud of Jolly Boy	52998
Pine Hill Pauline of Jolly Boy	52999
Pinehurst Maxine 2d	49927
Pinehurst Nora B.	49929
Pinehurst Nursie	51398
Pinehurst's Atlantis 2d	54180
Pinehurst's Beth J.	49928
Pinehurst's Mollie Rose	54183
Pinehurst's Pride	54182
Pinehurst Yeksa Una	54181
Pink Blossom of Kaolin	49661
Pink of Beaver Lake	49012
Pink of Locust Grove	49832
Pinky King	53088
Pittstown Rose 2d	51079
Plain Face	51535
Plato's Honesty of Iowa	48802
Pleasant Girl of Thorn Hill	48205
Pleasure's Queen	48910
Plough Maid of Trianon	54202
Plummer Farm Betsy Ross's Daughter	54276
Plymouth Lord's Princess	52031
Plymouth Pearl's Star of Pleasant View	51947
Pocahontas of Monroe	51002
Pocono Girl	53865
Polar Queen	52601
Polene of Oakwood	53826
Polled Beauty's Mabel	52088
Pollyanna of Broad Vista	49807
Pollyanna of Pencoyd	49196
Polly des Prevosts II. (Imp.)	49077
Polly du Crocq II. (Imp.)	50360
Polly of Brock Hill	51099
Polly of Brock Hill 2d	51102
Polly of Château à l'etocq (Imp.)	54551
Polly of Chicona	52009
Polly of Eastside	52848
Polly of Gerar	53663
Polly of Hylsted	53061
Polly II. of le Marais (Imp.)	50282
Polly III. of le Marais (Imp.)	51173
Polly of les Houmets (Imp.)	50287
Polly of Oakhurst	49104
Polly of Old Orchard	54486
Polly of Ore Hill (Imp.)	48053
Polly III. of Richmond Cottage (Imp.)	53778
Polly V. of Rocque Balan (Imp.)	50351
Polly of Saginaw (Imp.)	54768
Polly of St. Croix (Imp.)	48272
Polly of Scholtz Farm (Imp.)	49349
Polly of Sunnyside	53258
Polly of the Brook	48248
Polly of the Circus	54758
Polly III. of the Eturs (Imp.)	50313
Polly of the Greenwood Farm	52460
Polly of Waveland	54440
Polly Perry of Hickory Grove	50870
Polly P. of Turner Hill	48588
Polly Rex	52059
Polly's Daisy Queen	53747
Polly's Jewel of Fair Meadows	52495
Polly's Mono of Guernsey Hill	51630
Polly's Myrtle	51491
Porter's Pride	51643
Portia of Arnecliffe	50726
Portia of Linwood	51510
Portia of Mineral Springs (Imp.)	52333
Portia of Pine Grove	53154
Portia's Ada	51910
Poundstock of the Manor	49819
Powell's Queen	54060
Prairie Side Bess	49501
Precious Lady	52437
Premier Rose	51399
President's Bijou of Springfield	48640
President's Governess	50821
President's Rose	48878

Name.	No.
Pretonia of Linden Home	49796
Pretoria's Layyah of Wawa	49225
Pretorius's Queen	52389
Pretor's Rix of Lysander 2d	54209
Pretty Dollie of Maple Grove	54599
Pretty IV. of Vimiera (Imp.)	53815
Pretty Princess Myra	53308
Pretty Rose of the Barras (Imp.)	52552
Pride H. of Pleasant View	52201
Pride of Bird's Eye View	54823
Pride of Chestnut Ridge	50043
Pride of Day's Comtesse	53114
Pride of Day's Granddaughter	49561
Pride of Day's Primrose of Waddington	51411
Pride of Farview Farm	52708
Pride of Geneva	52640
Pride of Granger	54891
Pride of Lone Cottonwood Farm	51894
Pride of Mixter Farm	54268
Pride of Mondamin	48565
Pride of Ogle's Wayne Girl	52946
Pride of Ore Hill (Imp.)	48050
Pride of Riverview	52716
Pride of Spring Meadow	53188
Pride of Sunnybrook	54603
Pride of Swale Creek	48982
Pride of the Hills 3d	48678
Pride of the Pines	49608
Pride of the Village Inn	51919
Pride of the Village View Farm	53262
Pride of Uhlma's Yekstang	54485
Pride of Viewpoint 2d	48557
Pride of Westholm	53304
Pride of West View	51700
Pride of Wheeling	51303
Pride of Whippoorwill	50505
Pride's Buttercup of Pleasant View	49187
Pride's Camilla	54211
Pride's Cleopatra 2d	48444
Pride's Countess	52305
Pride's Daisy Masher	53107
Pride's Dawn of Waddington	48112
Pride's Fi Fi	49487
Pride's Glenwood Lily	50912
Pride's Hayes Royal	49489
Pride's Hope of Waddington	54967
Pride's Ivy of Waddington	54968
Pride's Jewel of Elk View	54514
Pride's Lilly of Evergreen	54631
Pride's Lotta of Edgewood	51295
Pride's Lou of Fox Run	52030
Pride's May King's Camilla	49739
Pride's May King's Louise	49743
Pride's May Rose of Fox Run	49738
Pride's May Snip	53361
Pride's Mignonne of Waddington	52939
Pride's Pollyanna of Clinton	51690
Pride's Princess of Fox Run	49741
Pride's Prize of Chestnut Ridge	53885
Pride's Violet of Waddington	51410
Pride's Virginia of Waddington	48108
Prima Donna of Scott Farm	48292
Prima Donna's Dairy Maid	48133
Prima Donna's Fancy	53687
Prima of Hilly Beach	51298
Primavera	50899
Primetta's Beauty	53704
Primrose Beauty of Tristram Farm (Imp.)	50997
Primrose II. des Beaucamps (Imp.)	49528
Primrose des Hêches III. (Imp.)	48321
Primrose IV. du Pont (Imp.)	53808
Primrose II. du Sauchet (Imp.)	53611
Primrose Lilly (Imp.)	51769
Prim Rosendale of Hawkeye	49923
Primrose of Alta Vista	54601
Primrose of Anna Dean Farm 2d (Imp.)	51821
Primrose III. of Balmoral (Imp.)	49516
Primrose of Bon Ayre	52712
Primrose of Byfield	50716
Primrose of Charlton	53355
Primrose II. of Cliffdale (Imp.)	50786
Primrose of Clover Leaf Guernsey Farm	49997
Primrose of Fox Valley	54688
Primrose of Frankland	50704
Primrose of la Turquie (Imp.)	51968
Primrose VI. of Les Houards (Imp.)	50295
Primrose VII. of Les Houards (Imp.)	50308
Primrose of les Mourants (Imp.)	50261
Primrose of Linwood (Imp.)	48101
Primrose of Louis Corners 2d	53207
Primrose of Maudesleigh	52145
Primrose of Meadowbank	50535
Primrose of Noirmont III. (Imp.)	50436
Primrose of Ringwood	53375
Primrose III. of St. Briocq (Imp.)	53569
Primrose of Scott Farm	48040
Primrose of Sitka	54761
Primrose of Sparta	50892
Primrose of Stannox	50549
Primrose III. of the Briquet (Imp.)	51178
Primrose of the Frie Bâton (Imp.)	50444
Primrose IV. of the Gouies (Imp.)	50764
Primrose of the Grée X. (Imp.)	51159
Primrose II. of the Houguette (Imp.)	50404
Primrose V. of the Jaonnets (Imp.)	51175
Primrose III. of the Mourants (Imp.)	53761
Primrose II. of the Ville-au-Roi (Imp.)	53629
Primrose of the Vrangue IV. (Imp.)	53656
Primrose of the Vrangue Manor (Imp.)	53800
Primrose of Westwood, Jr.	50666
Primrose Polly	54540
Primrose's Oaklawn	53710
Primrose Spotswood of Shady Nook	54728
Primrose's Priscilla	53934
Primrose's Susie of Pleasant View	48722
Primrose's Yektive	51779
Primula II. (Imp.)	48462
Primula of St. Andrew's (Imp.)	48370
Primula of St. George (Imp.)	53737
Prince Fern's Susie	48021
Prince Fern's Violet	48022
Prince's Bonnie Maid	49730
Prince's Golden Vista	48612
Prince's Hermione	54500
Prince's Joyous Daughter	54619
Prince's Lindy	53844
Prince's Rose Thorn	48610
Princess Adeline	49825
Princess Amelia of La Grange	53672
Princess Auric of Rockledge	50620
Princess Bernice	52469
Princess Bine of Shady Nook	54727
Princess Bloom	50515
Princess Bonnie of Mount Pleasant's Queen	53718
Princess Catrin of Clover Meadow	51675
Princess Clare	50006
Princess Crown Rose	51351
Princess Deedie of Wood Lawn	49999
Princess des Islets (Imp.)	50369
Princess Dewdrop	48912
Princess Dido	51753
Princess Duvauxie May	52979
Princess Ena of Fairoaks	54979
Princess Ethstan	53334
Princess Fern	54447
Princess Flower of Fair View	54598
Princess Georgia	52660
Princess Helen of Fulton	48196
Princess Ilene	50116
Princess Jewel of Fairview	49564
Princess Jewel of Morven	49100
Princess Julia Ann of Chester	50213
Princess June	53476
Princess June of Fulton	48195
Princess King	52671
Princess Lady	49603
Princess Lady of Mapledale	53429
Princess Lily's Crescent	52307
Princess Lincoln	48550
Princess Louise Katydin	52430
Princess Louise of Lynnhurst	51774
Princess Mapleton	53457
Princess Marinuka 2d	50730
Princess Mary of Salem 2d	53992
Princess Mate of Anna Dean	48068
Princess Mattie of Sunnyside	54752
Princess May Lyle	48627
Princess May of les Prevosts VI. (Imp.)	53807
Princess May of the Grée II. (Imp.)	53563
Princess May of the Grée III. (Imp.)	50365
Princess May of the Hunguets XI. (Imp.)	53536
Princess May of the Hunguets XIV. (Imp.)	53571
Princess May of the Hunguets XV. (Imp.)	48463
Princess Miriam of Yellowdale	48917
Princess Molly Mae	52603
Princess Muriel of Kent (Imp.)	53957
Princess Nora of Bayside	53858
Princess of Beaver Ridge	49180
Princess of Broadlawn	48984
Princess of Caslon	53877
Princess of Covert	52717
Princess of Crystal Brook Farm	54385
Princess of East View	54329
Princess of Elm Spring	48170
Princess of Floyd	52089
Princess of Granger	51111
Princess of Harmony Corners 2d	54130
Princess of Hartwood	53742
Princess of Homa Della	52302
Princess of Homewood	53758
Princess of Inverness	51635
Princess of Kingsbury	54577
Princess of Mexico	51158
Princess of Oaks Farm	54352
Princess of Overview	48890
Princess of Red River	52065
Princess of Rib Hill	53075
Princess of Rock Etam	48844
Princess of Rosholt Farm	50024
Princess of Sequel's Pride	52826
Princess of Southernview	52373
Princess of Stannox	50550
Princess of Stone-Cliff 2d	50679
Princess of Sunny Valley	48296
Princess of Tarbell Farms	54625
Princess of the Hall (Imp.)	51798
Princess of the Valinguet III. (Imp.)	50309
Princess of the Valley	49586
Princess of Tristram Farm	54746
Princess of Upland (Imp.)	48539
Princess of Valley View	51268
Princess of Woodcroft Farm	51698
Princess of Yeksahurst	48224
Princess Olga Marie II. (Imp.)	50335
Princess Pat	49392
Princess Pauline of Belle Vernon	49770
Princess Pyne	54726
Princess Ramona	53015
Princess Ramona of Edgemoor	52581
Princess Regent of Grasslands	54747
Princess Rosalie	53717
Princess Rose of the Isle (Imp.)	51215
Princess Rose of the Rouvets (Imp.)	52539
Princess Selma of the Inn	48325
Princess Sophia	52451
Princess Stella	53315
Princess Sylvia	49541
Princess Verna	48008
Princess Virginia of Lake View	52401
Princess Viviane	48628
Princess Welcome	49404
Princess Winona	51923
Princess Zira	53266
Prince's Vista Hope	48611
Prince's Waneta 2d	51455
Priscilla Alden of Spring Hill	53199
Priscilla Anderson	49635
Priscilla of Fern Ravine	48585
Priscilla of Louis Corners	51352
Priscilla of Ty'n-y-Coed	51252
Priscilla of Windridge	51843
Priscilla's May Rose	49344
Priscilla Standish of Elmlawn	48560
Prize Defender Sequel of Arbolist	51909
Prize of Hilltop	53459
Procida's Beauty	50849
Procida's Poinsettia	50848
Promise of La Grange	53675
Prona's Dot	53028
Prosperina	52025
Prosperity of the Cedars	48842
Proud Missie III. (Imp.)	52549
Prudence of Lu-Alyn	53839
Prudy's Bonny Primrose	50739
Przml	54749
Pudge of Fairview	48832
Pud's Pride of Oakwood	54050
Puff of Old Orchard	54288
Purity of Prospect	53720
Quaker Girl of Pencoyd	49194
Quaker Girl of Shadynook	52127
Quaker Maid of Pencoyd 3d	48825
Quality's Snowball	54155
Quarts of Koshkonong Place	48150
Queen Alice of Fair View Farm 3d	53505
Queen Allie of Rock	50062
Queen Alpha of Berkshire Maplecroft	50797
Queen Anna of Rose Point	54876
Queen Ann of Maple Wood	48300
Queen A. of Springhurst	54663
Queen Belle	48946
Queen Bess of the Brandywine	51789
Queen Christine (Imp.)	50400
Queen Christine of St. Sampson's (Imp.)	50258
Queen Dolly	52225
Queen Doranda of New Hope	51652
Queen Elizabeth Bon Ayre	54419
Queen Elizabeth's Everene of Warsaw	52948
Queene of Broadlawn	54918
Queen Fayest	49016
Queen Foam Bullfinch	54906
Queenie Look 2d	54791
Queenie of Greenbrier	49259
Queenie of the Mannez I. (Imp.)	53779
Queenie of the Tertre (Imp.)	50766
Queenie of Valley View	54331
Queen Itchen	52003
Queen L.	54822
Queen Lucile	48006
Queen Lydia	52224
Queen Marsh'y	54230
Queen Mary Blizzard	49171
Queen Masher of Winnisquam	51880
Queen May of Springside	51446
Queen Molly of Good Hope	49592
Queen Monica	48355
Queen of Bailey Falls	53219
Queen of Bangor	49874
Queen of Bear Hill	51697
Queen of Beaver Valley	48750
Queen of Belville Farm	51714
Queen of Breinholm	52985
Queen of Brock Hill	51271
Queen of Butternut Hill	48672
Queen of Cedar Crest	53298
Queen of Chippewa	50026
Queen of Clearview	50669
Queen of Crystal View	48600
Queen of Fern Crest	49883
Queen of Forest View	50809
Queen of Graunkär	53435
Queen of Hollyhocks 2d	54741
Queen of Linwood 2d	51754
Queen of Long Meadow	53991
Queen of Lucky Strike Farm	48729
Queen of Maple Ave. 3d	48826
Queen of Maple Spring Farm	51845
Queen of Mill Run	49003
Queen of M. M.	51027
Queen of Princess	48226
Queen of Prospect Hill's Daisy	51788
Queen of Rocklea	48199
Queen of Rockstone	51310
Queen of Rose Lawn	52501
Queen of Sherborn	53416
Queen of Sitka	54760
Queen of Sorrows	53277
Queen of the Owls Nest	52972
Queen of the Western Meadows	49284
Queen of Thompson City 2d	51306
Queen of Thorn Hill	53007
Queen of Vermont	51891
Queen 12th of Warren Wood (Imp.)	54044
Queen of Whitford	48863
Queen of Wilmington	49727
Queen of Wyanoak	49374
Queen Olga of the Pines	51355
Queen Replica	48895
Queen Robin	52388
Queen's Beauty of Maple Grove	54954
Queen's Daisy	52932
Queen's Daisy Melba	51013
Queen Selma	50136
Queen's Girl	54990
Queen's Girl of Oak Ridge	50219
Queen's Liddy	53719
Queen's Luetta	49633
Queen's Mattie May	54844
Queen's Omega of Lilydale Farm	51046
Queen's Phronsie	49088
Queen's Pride of Ash Grove	54278
Queen's Queen	50073
Queen's Smidget	54644
Queen's Soro's Beatrice	51067
Queen's Surprise	49042
Queen Temple	54660
Queen Vestina of Ulao	54774
Queen Wanesa	48754
Questa's Pride of Arrow Farm	54843
Quicksilver XX. (Imp.)	54466
Quintilla's Goldvein	48930
Quoin of Edgewood 2d	53110
Rachel of High Rock	50733
Rachel of Richland	49034
Radiant June	52435
Raider's Beauty of Waddington	51413
Raider's Beta Jipsultana of Waddington	51771
Raider's Brookdale Beauty of Waddington	54963
Raider's Daisy of Waddington	51412
Raider's Dorothy of Waddington	48107
Raider's Elsie	49488
Raider's Lily of Waddington	48109
Raider's May Wort	48110
Raider's Nellie of Waddington	54964
Raider's Retta of Waddington	51409
Raider's Rose of Waddington	48269
Raindrop's Daisy	51434
Ramona's Alice	48908
Ramona's Daisy of Springvista	51126
Rathlene M.	54549
Raymond Billy's Maid of Seymour Farm	53986
Raymondelia	48288
Raymond of Roughwood's Beauty	52595
Raymond of the Préel VI.'s Daisy	48160
Raymond's Beauty of Clover Lawn	48979
Raymond's Beauty of Sunny Slope	49647
Raymond's Bella of Chester (Imp.)	50212
Raymond's Bijou of the Isle (Imp.)	50440
Raymond's Biserta	54580
Raymond's Buttercup of Shore Acres	54129
Raymond's Christmas Gift (Imp.)	52049
Raymond's Daffodil of Sunny Side	48968
Raymond's Daisy of Frie Bâton (Imp.)	50408
Raymond's Dawn	50995
Raymond's Duchess of Oak Lawn	52670
Raymond's Fleurie of Shore Acres	49091
Raymond's Glenwood Jessie	53889
Raymond's Golden Dewdrop of Clover Lawn	48978
Raymond's Hoodlum of Cliff	48624
Raymond's Jean of Cliff	51750
Raymond's Lady Kitchener	49765
Raymond's Ladysmith (Imp.)	48469
Raymond's Lady Sunbeam	48290
Raymond's Leader of Fashion	54786
Raymond's Letha	54806
Raymond's Lily du Préel (Imp.)	50257
Raymond's Lizette of Lincoln Way	51946
Raymond's Maid of Piedmont	50799
Raymond's Maybelle of Sunny Side	48967
Raymond's Miss Chauntress	49664
Raymond's Myra	49275
Raymond's Pearl Violet (Imp.)	53630
Raymond's Pride of the Hill (Imp.)	54461
Raymond's Queen of Spring Brook	51692
Raymond's Queen of Wildwood	51071
Raymond's Realité of Bedminster	49247
Raymond's Rosette	51335
Raymond's Scherma	48728
Raymond's Select of Sunny Side	48969
Raymond's Sunda of Cliff	49328
Raymond's Susan of Cliff	49291
Raymond's Sweet Maid (Imp.)	50304
Raymond's Tidy	48811
Raymond's Ulrica of Meadowview	50207
Raymond's Vimiera of Alta Vista	49325
Raynold's France 2d	49947
Reality of the Lonesome Pine	48331
Reba of the Glen	49448
Rebecca of Broad Vista	49808
Rebecca of Corwin Hill	52247
Rebecca of Maple Grove 2d	50098
Rebecca of Sunny View	53159
Rebecca's Sister	49503
Rebekah of Elmwood	51278

Name.	No.
Rebekah of Groton Farms	51699
Reda S.	50146
Reddy's Squaw	48901
Red Fawn's Sunshine	54956
Redie Dimple of Villageside	53436
Redina Bay	51428
Red Rambler	53228
Red Riding Hood of Linwood (Imp.)	53222
Red Rose of Flint Ledge	52652
Red Rose of Hollyhurst	49125
Red Rose of Midlothian	49720
Red Rose of Mohonk (Imp.)	53946
Red Rose of Rocky Reach	53332
Red Rose III. of the Hall (Imp.)	52622
Red Rose III. of the Mont Varouf (Imp.)	50650
Redwall Chloe (Imp.)	52964
Redwall Dainty (Imp.)	52506
Redwall Hawthorn (Imp.)	53917
Redwall Patricia (Imp.)	52507
Red Wing Modèle's Radiant	54693
Red Wing of the Owls Nest	52973
Red Wing Sequel's Lassie	54917
Reed's Murn of Mt. Peerless	54870
Reformer's Alpha of Bailey Falls	53722
Regetta Spotty	53077
Reine of Rollwood	52380
Reliable's Daisy	52639
Rena Batavia of Evening Shade 2d	54792
Rena Frontier's Wild Rose	51230
Rena of Oakwood	52253
Rena's Pollyanna	49141
Rene of Linden	53744
Renier of Beaver Ridge	51902
Renouf's Beauty II. of the Gron (Imp.)	52621
Renova of Sherwood	50642
Reputation's Princess of Lakeland	49346
Reservation Princess	53204
Retta Belle	51499
Rexie of Green Valley	53314
Rex's Beauty of Livingston	49086
Rex's Biserta 4th	54172
Rex's Queen 2d	48165
Rhea's Canary	48963
Rhea's Heiress	48337
Rhea's May Fernwood	53152
Rhoda of Hopecrest	54915
Rialto's Duchess	50890
Rialto's Queen	48756
Richesse of Butternut Brook	48121
Richesse of Keewaydin	53319
Richesse Rhea II. of the Chêne Farm (Imp.)	53809
Richesse's Rilma	48493
Richmond's Julia of Evergreen	52724
Rilla May of Folly Farm	49160
Rilma of Clover Hill	51138
Rising Rose of Overland View	49411
Rita of Maplewood	53095
Rita Yeksalette	53157
Rival's May Rose of Dellwood	48973
Rival's Queen of Dellwood	53193
River Bend Rose	51727
Roberta of Highland	52646
Roberta of Middlevale	50676
Roberta T.	49653
Roberts' Aimable of Fritzlyn	49870
Roberts' Blanchflower	48016
Roberts' Boy's Florodora (Imp.)	53735
Roberts' Boy's Grace Darling (Imp.)	52349
Roberts' Boy's Lady of Salem	49463
Roberts' Boy's Rosy of Salem	49464
Roberts' Boy's Sweet Melrose	54709
Robert's Jessie	53855
Roberts' Lily of Fritzlyn	54871
Roberts' Merry Maid of Dellwood	48974
Roberts' Portia of Fritzlyn	54872
Roberts' Primrose	51150
Roberts' Primrose of Bellview	48020
Roberts' Princess of Fritzlyn	51344
Roberts' Quail of Fritzlyn	50100
Roberts' Quoin of Fritzlyn	51345
Robiana of Fox Valley	48554
Robine's Anne	49616
Robinetta of Sunnybrook Farm	54234
Robinette of Clover Lea	49177
Rochina of Bickleigh (Imp.)	53531
Rochina II. of Bickleigh (Imp.)	48318
Rockingham's Fern Girl	53162
Rockingham's Flossy	52487
Rockingham's Primetta	52486
Rockingham's Rosy	53700
Roehampton Daisy (Imp.)	52356
Roehampton Deanie (Imp.)	52352
Roehampton Deanie 2d (Imp.)	52359
Roehampton Deanie 3d (Imp.)	52364
Roehampton Fanny 3d (Imp.)	52360
Roehampton Fanny 4th (Imp.)	52362
Roehampton Fanny Vauxbelets (Imp.)	52354
Roehampton Flora (Imp.)	52358
Roehampton Flora 2d (Imp.)	52365
Roehampton Governor's Lady (Imp.)	52355
Roehampton Grace Darling (Imp.)	52366
Roehampton Jessamine (Imp.)	52789
Roehampton Lily of the Préel 2d (Imp.)	52345
Roehampton Lily of the Préel 3d (Imp.)	52351
Roehampton Lily of the Préel 4th (Imp.)	52361
Roehampton Maid (Imp.)	52353
Roehampton Mary 3d (Imp.)	52357
Roehampton Polo's Lady (Imp.)	52363
Roehampton's Vashti	53324
Roena Viola of Pleasant View	52311
Rogue's Pride of Pleasant View	50585
Rola	54207
Romana 48th (Imp.)	52505
Romance of Koshkonong Place	48152
Roma of Millmount VII. (Imp.)	51174
Romenta's Jewel	48852
Rooksbury Belle Marquise (Imp.)	54013
Rosabelle Galaxy of Boneka	53751
Rosabelle of Wayland	51489
Rosabel Medium	49190
Rosadora	51619
Rosa Duchess Tarbell Hunt	52372
Rosalie of Middlebrook	52243
Rosalie of Sunset View	54191
Rosaline of Ochervoil Farm	52119
Rosaline of Sheridan	49218
Rosamunda III. (Imp.)	50318
Rosanna of Clearview	54656
Rosanna of Maplecroft	53455
Rosanna of Oakdale	50884
Rosa of the Valley	53867
Rosa of Woodbury	51203
Rosaris (Imp.)	53784
Rosa S. 2d	52833
Rosa's Lily Girl	51255
Rosavale of Rose Point	54874
Rosa Washington	50655
Rose Bloom of Maudesleigh	53680
Rosebud Jeannette	48042
Rose Bud of Ellenwood	48035
Rosebud of Hillside	50017
Rosebud of Lone Oak	50553
Rosebud of Magnolia	54303
Rose Bud of Oak Mound	53461
Rosebud of the Glen	50978
Rosedale's Questa Bloom	48277
Rose d'Ayrel (Imp.)	53932
Rose III. des Reveaux (Imp.)	52519
Rose IV. des Reveaux (Imp.)	50776
Rose Dewy 2d	49254
Rose II. du Coin des Ecailles (Imp.)	53803
Rose El Moore	52195
Rose Girl	51725
Roseheath's Lucretia	50168
Roseheath's Milk Maid	50167
Rose King's Snowdrop of Ellenwood	50498
Roselie of Englewood	52493
Roselinda's Birdie of Hilltown	49395
Rosella May of Boneka	53752
Rosella of Jambeau Creek	48677
Rose Marie of the Pines	50600
Rose Mary of Berlin	49602
Rosemary of Frankland	50241
Rosemary of Two Oaks	49342
Rosemay Galaxy of Boneka	53753
Rose May of Lincoln Way	51945
Rose May Queen	48289
Rose Mound Fredella	54928
Rose Mound Rosamond	49536
Rosena of Koshkonong Place	48149
Rosendale's Quoin of Hillside	52023
Rosenda of Meadowbrook	51149
Rose of Alfalfarm	54947
Rose of Arbordale	49609
Rose of Beau Site	53276
Rose of Beirnetown	50919
Rose III. of Belval (Imp.)	50329
Rose I. of Bickleigh (Imp.)	53921
Rose V. of Bickleigh (Imp.)	51220
Rose of Convoy 2d's Spot	52424
Rose of Crystal View	49015
Rose of Eastover	49454
Rose of Farview	49361
Rose of Fort Atkinson 2d	48662
Rose of Gerar	53666
Rose of Green Lodge	48660
Rose of Guernsey Home Farm	49534
Rose of High Wood	48263
Rose of Island Field Farm	52983
Rose of La Grand	51664
Rose III. of les Marchez (Imp.)	54314
Rose of Little Valley	48918
Rose of Maple Avenue 3d	48827
Rose of Maple Lodge	49831
Rose of Mineral Springs (Imp.)	52336
Rose of Newfield	51539
Rose of Northwood 2d	51935
Rose of Nutwood	54416
Rose of Oakleigh	51749
Rose of Ore Hill (Imp.)	48075
Rose of Pencoyd 3d	48009
Rose of Portland	52694
Rose of Rosewood's Jessamine	51021
Rose of Saginaw	51657
Rose of Shadynook	49338
Rose of the Bordage (Imp.)	53792
Rose II. of the Carrefour (Imp.)	51805
Rose of the Clos Vivier III. (Imp.)	50291
Rose of the Echelle IV. (Imp.)	50651
Rose of the Effards 3d (Imp.)	52347
Rose of the Grée (Imp.)	53556
Rose of the Maples	52431
Rose of the Swale	50118
Rose of the Venelle Simon (Imp.)	53572
Rose of Waldon	50633
Rose of Waumesit 2d	53694
Rose of Whitford	48864
Rose of Windermere	52680
Rose Prevost of Midlothian	49719
Rose Revonoc	48168
Rose Rosedale	53993
Rose Royal of Summit Dale	49276
Rose Ruskin	54503
Rose's Glenwood Girl	49511
Rose's Orphan	48620
Rosetta of Alfa Korn	49294
Rosette V. de la Vieille Rue (Imp.)	51797
Rosette VI. de la Vieille Rue (Imp.)	50423
Rosette VII. de la Vieille Rue (Imp.)	51214
Rosette II. des Côtils (Imp.)	54472
Rosette of Belval (Imp.)	50271
Rosette of Chester (Imp.)	50214
Rosette of Elmview	54554
Rosette V. of Les Houards (Imp.)	50315
Rosette III. of Les Nicolles (Imp.)	50378
Rosette of the Bailloterie (Imp.)	50316
Rosette of Ulao	53099
Rose Wood Maid	54927
Rosey of Sevastopol	49009
Rosie Bell	53481
Rosie II. of les Buttes (Imp.)	53763
Rosie III. of the Fountain (Imp.)	51368
Rosie II. of the Naftiaux (Imp.)	51166
Rosie of the Square (Imp.)	54550
Rosie of Woodlands	48960
Rosie Primrose of the Blanche Pierre (Imp.)	50278
Rosie S. of Edgewater	48106
Rosie's Pearl	51382
Rosie Sultana	48765
Rossie Bloom	49907
Rosy XI. de la Vieille Rue (Imp.)	51799
Rosy XII. de la Vieille Rue (Imp.)	53814
Rosy des Sages II. (Imp.)	49517
Rosy II. of la Tonnellerie (Imp.)	48456
Rosy of Sunny View	49968
Rosy II. of the Coudré (Imp.)	50330
Rosy III. of the Grée (Imp.)	52527
Rosy's Katherine of Pleasant View	49366
Rouge des Mares II. (Imp.)	53564
Rouge Gay of Beck's Farm	49610
Rouge III. of the Cloture (Imp.)	50260
Rouge of the Villette II. (Imp.)	50331
Rouge's Fancy	49442
Rouge's Hope of Mushkoday	53349
Rouge's Masher Lady	50223
Rouge's Spot of Ames	53037
Rougette II. du Tertre (Imp.)	51227
Rougette III. of la Croix (Imp.)	53770
Rougette II. of la Villiaze (Imp.)	50294
Rougette II. of l'Epinel (Imp.)	53801
Rougette of the Grandes Capelles (Imp.)	53805
Rovinah	53678
Rowan's Nellie	52444
Rowena's Pet	52632
Roxy of Fern Ravine	48586
Royal Aline	52318
Royal Bo Peep of Maudesleigh	54847
Royal Butterfly	48775
Royal Flirt	50902
Royaline's Dora 2d	50836
Royal Rose of Springside	51442
Royal's Ideal	53605
Royal's Lady Jane	53604
Royal's Marcia Millwood	49674
Royal's Pretty Pearl	50085
Royal's Toma	48830
Rozetta Raymond	51883
Ruby Bickleigh of Arrow Head Farm	53725
Ruby des Prés of Arroyo (Imp.)	48846
Ruby du Crocq 3d (Imp.)	53975
Ruby May	54865
Ruby of Ingalls Farm	52026
Ruby of Maple Grove	51307
Ruby of Pine Hill	49607
Ruby of Thorn Hill	53009
Ruby Red of Castel (Imp.)	54463
Rudhild of Trianon	54201
Rushington Ivy 7th (Imp.)	53966
Rushington Princess 5th (Imp.)	53977
Russel Beauty	54789
Russel Girl	48312
Ruth E. of Winter Clove	52884
Ruthie III. (Imp.)	54475
Ruth K. K. of Wilruss	53395
Ruth Leda	54539
Ruth of Breezy Hill Dairy Farm	51200
Ruth of Feliciana	52722
Ruth of Grand View's Pride	50054
Ruth of Hillstead	51713
Ruth of Hop City L. 2d	52091
Ruth of Hylsted	48950
Ruth of les Merriennes (Imp.)	51964
Ruth of Locust Hill 2d	53480
Ruth of Louis Corners	52765
Ruth of Maple Dale	49421
Ruth of Rocky Hill	52071
Ruth of Shaker Hill Farm	54794
Ruth of Two Rivers	54059
Ruth's Alice 2d	52248
Ruth Simple	50629
Ruth's Ruby of Poplar Grove	51791
Ruth Z. of Turner Hill	52933
Rutila Glenwood of Sunnyside	49297
Sadie E.'s Katrina	48789
Sadie King	52002
Sadie May	54869
Sadie of Buena Vista Hill Farm	48616
Sadie of Follyland	49396
Sadie of Kittanning	54325
Sadie of Mondamin	48026
Sadie of Monroe	51005
Sadie of Shady Brook	51315
Sadie Y. of Beechview	51392
Sailor Boy's Christine (Imp.)	54473
Sailor's Pride of Grande Rocque Hotel (Imp.)	53660
St. Amant of Lewison's Ruby	51436
St. Austell Cynthia	53525
St. Ita's Dorothy Q.	52934
St. Lassie	49908
Saint Patrick's Bijou des Nicolles (Imp.)	50274
Saint's Violet (Imp.)	49523
St. Valentine's Belle Nora	52290
Saisy of Elmpines	54698
Salem Buttercup	49242
Salina of Oakhart	49048
Sallie of Alaska	49263
Sallie of Sunny Side	50067
Sallie Shasta	50236
Sally Belle	49423
Sally of Elmpines	51289
Sally of Highland	50808
Sally IV. of les Marchez (Imp.)	49071
Sally of Prospect	49680
Sally II. of the Carrefour (Imp.)	50347
Sally's Pride of le Douit (Imp.)	54308
Sally Violette	48191
Salona	53267
Samantha Beatrice	51068
Sammy's Woodbine	51065
Sampson's Princess	51483
Sam's Jenny May's Lucy	54005
Sandmyrtle of Oak Ridge	54363
Sanoma's May Day	50610
San Toy's Nellie des Prevosts (Imp.)	51969
Sapphire of Ewing	54299
Sapphire of Wayland	51389
Sappho of the Vauquiedor (Imp.)	53613
Sarah IV. (Imp.)	53615
Sarah Jane of Map eton Spring	52500
Sarah Jane Yeksa	50896
Sarah's Girl of Alfred	49461
Sarah's Lad's Emilia	52426
Sarah's Lad's Koumiss's Daughter	52428
Sara K. of Two Oaks	54177
Sara of Gerar	49121
Sari of Elmpines	51290
Satellite of Dixcart (Imp.)	49076
Satisfaction of Haddon	54677
Saunders II. (Imp.)	50292
Saunders III. (Imp.)	53628
Saunders' Maid VIII. (Imp.)	50297
Saunders' Maid IX. (Imp.)	50382
Saylor's Cherry Sequel	51266
Saylor's Pansy Sequel	50228
Saylor's Primrose Sequel	50019
Saylor's Raymond Peach	52111
Schena of Elmpines (Imp.)	51363
School Girl of Elmdale	54654
Scio Sequel Granger	52704
Sea Belle XV. (Imp.)	51210
Sea Belle of Anna Dean Farm 2d (Imp.)	52574
Seaster of Elmpines	51291
Sedate of Prospect	53987
Selborne Bonnie	51642
Selectana of Bon Ayre	49850
Select II. of Le Marais (Imp.)	53766
Select III. of Le Marais (Imp.)	51223
Select's Martha Washington	50512
Select's Nourmahala	51864
Selina Lou's Betty	53551
Selma of Eastover	54784
Selma of Edgemont	49496
Selma of Pinehurst 8th	54557
Selma's Glenwood Niobe	51088
Senecta of Fritzlyn 2d	51342
Sene of Rose Farm (Imp.)	53916
Sense of Fritzlyn	49872
September Morn of Iowa	50830
September Morn of Linda Vista	54980
Septober Bell of Red Barn Farm	49905
Sequelette of Hartwood	49215
Sequel's Aurea Sequel of Denmark	52982
Sequel II.'s Beauty	51851
Sequel's Beauty of Crystal Brook	52657
Sequel's Ben's Marjorie	54678
Sequel's Christine of the Isle (Imp.)	48455
Sequel's Fantinelily 2d	53723
Sequel's Fern of Green Bay	49614
Sequel's Fern of Vashon	52386
Sequel's Freesia	48747
Sequel's Grace	48748
Sequel's Grace of Schodack	52216
Sequel's Hilo	54834
Sequel's Island Christine (Imp.)	48459
Sequel's Jewel of Broadfield	48293
Sequel's Lady Helen	48630
Sequel's Lady Lassie	48938
Sequel's Lady Sunbeam	53113
Sequel's Lassie	51438
Sequel's Lovely Lassie	54001
Sequel's Lucille (Imp.)	51183
Sequel's Marie of Denmark	52981
Sequel's Nellie	53384
Sequel's Pauline	53112
Sequel's Pride's Buttercup	54452
Sequel's Pride's Carpatha	51551
Sequel's Pride's Liberty	54450
Sequel's Pride's Maybell	51852
Sequel's Pride's Queen	54449
Sequel's Pride's Synthia (Imp.)	54451

Name.	No.
Sequel's Pride's Topsy	52377
Sequel's Primrose	54341
Sequel's Queen (Imp.)	48453
Sequel's Rose of Fritzlyn 2d	51501
Sequel's Rowenna	54807
Sequel's Royal Rosa of Paradise	53997
Sequel's Rushbrooke's Spotswood	48119
Sequel's Venus	49665
Sequel's Viola	54808
Serenade of Paxtang	51502
Serpent's Little Hussey	52679
Seva of Elmpines (Imp.)	53642
Shadow B. of Pine Grove	48001
Shamrock of the Villette (Imp.)	53657
Shamrock's Wanda	52720
Sharlee of Bolton	48753
Sharon Alice of Littleton	48308
Sheba of Elmpines (Imp.)	53552
Sheila II. of Dixcart (Imp.)	50324
Shilotta's Victoria of Le Ray	51191
Shioc's Beauty of Chippewa	49668
Shioc's Linda of Chippewa	49667
Shioc's Princess of Chippewa	49666
Shirley Glenwood	53057
Shop Girl of the Isle (Imp.)	50416
Shoshone Milkmaid	50162
Shoshone's Philimo	49926
Shrewsbury Belle 2d	51650
Signoretta's Rutilia	54443
Silcock (Imp.)	50765
Silky Jane	52299
Silver Bar	52997
Silver Cress of Oak Lawn	52137
Silver Darling of Oak Lawn	48862
Silverita's Cora	48589
Silver Leaf Loretta	50032
Silver Leaf Queen	50033
Sliver Rose of Oak Lawn	52136
Silver Sides of Wasteland	51960
Silver Thistle 2d	50665
Silver Trowel of Clover Meadow	49452
Silverwood's Imogene May	53440
Silviana of Lynnhurst	51776
Silvia of Drury Lane Farm	51514
Simone of the Couture (Imp.)	51801
Simplicity 2d	48843
Simrose of Elmpines (Imp.)	51362
Sir Elmwood's Mary K.	54911
Sir George's Queen of Mapleton	48185
Sister Annie	53586
Sitka Galore	49812
Skagit Diamond Maid	54814
Skagit Duchess	48716
Skagit's Starlight	54066
Snip of Rock	48543
Snippie Glenwood of Yorkville	48772
Snow Ball of Applecot	52573
Snowball of Chestnut Hill	50680
Snowball's May	54157
Snow Dear of Mound City	53938
Snowdrop II. of Bickleigh (Imp.)	48316
Snowdrop of Cherry Mount	49510
Snowdrop of Linwood (Imp.)	51571
Snowdrop of Melrose (Imp.)	53790
Snowdrop of the Grée II. (Imp.)	51160
Snowdrop's Tango Maid of Iowa (Imp.)	48798
Sonsie Bess	54675
Sonsie Ellen of Waumesit	53696
Sonsie's Questa Bloom	48278
Sophia Clovbanc	53081
Sophia of The Dudley	50973
Sophie of Loberg Glen	53601
Southwick Conceit	54343
Southwick Fulfill	54344
Southwick Rosabel	50038
Southwick Roslie	50039
Southwick Valentine	50037
Souvenir's Beauty of Keewaydin	50566
Souvenir's Figtree Leaf of Keewaydin	53318
Souvenir's Lily of Mt. Vernon	52371
Spanket of Corliss	53894
Sparkle of Cosquay	52416
Spelix D.	49813
Spinet	53264
Spot El Moore	52194
Spot of Haddon	48650
Spottie of Brush Creek	48555
Spottie's Duchess	49989
Spotty Fisher	48443
Spotty of Kewaunee	50811
Spotwood Lilly	53447
Spotwood Yeksa	52043
Springbrook Lassie	51105
Springdale Cissy	52010
Springdale of Fairview	52823
Springtime of Annandale	50880
Spritedale	53861
Squire des Blicqs's Ramona of Beatrice	49001
Squire's Armada (Imp.)	51977
Squire's Beauty of Walnut Glens	52245
Squire's Buttercup of the Adams (Imp.)	50376
Squire's Lara	48387
Squire's Mayday	53197
Squire's Paysans' Rose (Imp.)	52050
Squire's Petite	48393
Squire's Silky	52152
Stampalia	50253
Standard's Lucinna	49841
Stanstead Bob 9th (Imp.)	53961
Starlight Countess of Rock	50249
Starlight Duchess of Rock	50248
Starlight of Arkansas	53603
Starlight of Paxtang	48048
Starlight of Sunnyside	53256
Starlight of the Baissières (Imp.)	52553
Starlight's Bonnie Gladys	53043
Starlight's Charmant's Gladys	53044
Starline	49168
Star of Clovernook	49176
Star of Linwood (Imp.)	48100
Star of Maplehurst	51772
Star of Shady Brook	51316
Star of the Lohiers (Imp.)	50691
Starry Patterson 2d	48437
State Line Adelaide	52683
State Line Betsy	52682
State Line Daisy	52684
Stedman IV. (Imp.)	53651
Stella M. of Culpen Herd	52894
Stella of Blicqs's King	50124
Stella of Linda Vista	52693
Stella of Maple Grove	52498
Stella of Pen-y-Brye	51614
Stella of Stockton Farm	49304
Stella of The Crest	49728
Stella of the Vauxbelets (Imp.)	53659
Stella of Whitford	48865
Stella's Lily	49984
Stella V. 3d	54529
Sterling Crest	51484
Stevenstown's Pride	49237
Stjarne of New Hope	53911
Stockbridge Charm	53331
Stockbridge Daffodil	53059
Stranford Girl of Rose Valley	52865
Stranford's Belle of Cornville	54387
Stranford's Glenwood Blanche	51808
Stranford's Helene of Mt. View	51402
Stranford's Jewel	51925
Stranford's Jewella of Midlothian	52994
Stranford's Mayflower of Elmlawn	54390
Stranford's Peggy of Mt. View	51403
Stranford's Pride of Elmlawn	54389
Stranford's Queen of Elmlawn	54388
Stranford's Violet of Elmwood	52515
Stump Road Lady	52718
Stylish Lady of Aldermead	50707
Suburban's Peerless Nancy	50222
Suebelle	51380
Suebelle's Marybelle	51393
Sue of Tarbell Farms 3d	51604
Sue's Butter Queen	48948
Sue's Pride of Fair View	54560
Sukey Tucker's Emma	52229
Sukie of Farview	51666
Sultana of Valley View 2d	53579
Sultana's Maid	48962
Sultan's Lucina	49702
Sumpter's Countess	51503
Sumter (Imp.)	50509
Sunbeam of Ewing	49988
Sunbeam of Flying Hill	54434
Sunbeam of Shady Side	51114
Sunbeam of Sholan Farms	48584
Sunbeam of Sitka	48033
Sunbeam's Cheer of Crystal Creek	53275
Sunbeam's Princess of Sunny Side	48126
Sunda of Cliff Farm	49290
Sundari XXXIV. (Imp.)	50264
Sundari's Pearl of Pleasant View	50584
Sunderland May Rose	52685
Sun-Flower of Sholan Farms	52140
Sunnybrook Heroine	52653
Sunnybrook's Little Iris	49867
Sunnyside Star	52645
Sunny Sonia	54623
Sunrise of Primrose Farm (Imp.)	51975
Sunset Glory	52039
Sunshine of Atwater	49783
Sunshine of Dixcart (Imp.)	49074
Sunshine of Flying Hill	54642
Sunshine of Oakdale	50885
Sunshine of Riverview	51091
Sunshine of Sholan Farms	48788
Sunstar of Tristram Farm (Imp.)	52769
Surena Bell	50735
Surf's Buttercup	51709
Surpriser's Stella May	53065
Susanna of La Grange	50531
Susan of Anthony	52484
Susan III. of Bickleigh (Imp.)	48372
Susan IV. of Bickleigh (Imp.)	51225
Susan of Richland	49037
Susan of the Isle (Imp.)	50348
Susan's Glint o' Gold	52793
Susette of Tarbell Farms	51599
Susie Berkshire	52040
Susie Jeannette	48854
Susie Jeannette 2d	49390
Susie Marshall	49943
Susie May	52880
Susie of Harmony	52598
Susie of Lee Farm	53442
Susie of Lone Pine	52072
Susie of Mound City (Imp.)	52701
Susie of Ore Hill	49345
Susie of the Pines	50599
Susie's Arabella of Maplewood	53283
Susie Walton	53101
Sussex Queen 2d	54824
Suzanne of Manoa's May Rose Boy	54804
Suzanne of the Valley	50827
Suzanne Rosewood	52706
Suzette of Falcon's Flight	54397
Suzette's Pearl	50537
Sweet Alice of Clover-Crest	48702
Sweet Alice of Maple Heights	52448
Sweet Alice of Maple Hill Farm	51011
Sweet Briar's Lady Fern	54153
Sweet Clover of Barrymoor	52394
Sweet Clover of Ononta	52597
Sweet Grass	49428
Sweetheart's Cherry	49895
Sweet Marie V. of the King's Mills (Imp.)	50325
Sweet Monica of Iowa (Imp.)	49147
Sweetness of Linwood	51085
Sweet Olive's Mischief	53385
Sweet Orchard's Beauty	52104
Sweet's Pride of Arrow Farm	54842
Sweet Tips 2d	54073
Sweet Tips 3d	54287
Sweetwood of Maple Glen	51920
Sybil of Forest Lake Farms	54484
Sylph's Pride of Wildwood	51070
Sylvia of Carwytham	52872
Sylvia of Clara Cooper Farms	54639
Sylvia of Elder Grove	49577
Sylvia of Esker View	49166
Sylvia of Evergreen	49222
Sylvia of Oakhart	49047
Sylvia of Rural Glade	51274
Sylvia's Braeburn Queen	53403
Sylvina	49994
Syria of Oakdale	48482
Tabby of Iowanola	51701
Tabby of Riverview Poultry Farm	51350
Tango Girl	50905
Tango of Annandale	50879
Tango of the Oaks	48888
Tango Pauline	48879
Tanita	54591
Tansy of the Glen	54690
Tanza of Prairie View	50199
Tarantula May Rose	52490
Tardivel's Polly of the Rondiaux (Imp.)	50414
Taylor's Flora (Imp.)	50296
Tea Rose of Riverdale	52931
Teddy's Vue de Mer	54208
Teenie Gyp	49916
Teetsel's Frances	49277
Tekla Rose	48146
Tellus	48996
Tennerin of Walnut Hill Farm	48228
Tercia 2d	51437
Tesla's Pride (Imp.)	51171
Tessie of Rib Hill	52739
Tessie Revonoc	48167
The Conqueror's Flower of the Grée (Imp.)	50263
The Conqueror's Flower of the Grée II. (Imp.)	49532
Theda of Bonny Mead	53078
The Ideal Lady	49403
The Jeweller's Daisy	48067
Thelma El Moore	48682
Thelma Guldmar	49940
Thelma of Locust Grove	49641
Thelma of Omro	48643
Thelma of Portland	50078
Thelma of Sunny View	53158
Thelma of the Camp	51498
The Maid of Granite Hill	52937
Theodora of Ridgeview	51834
The Queen of Red Rock	54643
The Second Dame	54564
Thistledown of Sunny Crest	51144
Thistle of Ononta	49184
Thompson Valley Bessie	50210
Threebrook's Darling	53989
Ticino 2d	51954
Tilbury's Fillpail of Branford	48222
Tilbury's Lady	49951
Tilbury's Trusty	52489
Tilbury's Valinguet Lady	53703
Tilley of Charlton	53356
Tillie A.	50097
Tillie of Fairview	50204
Tillie of Stanford	53281
Tillie Shaffer	53128
Tinker Bell of Lone Pine Farm	49776
Tiny Bella IV. (Imp.)	48371
Tiny Bella V. (Imp.)	53224
Tiny of Brookdale (Imp.)	51212
Tiny's Dewdrop	54816
Tip Top Sue	51387
Titania of Bon Ayre	52008
Titanic of Mont Val (Imp.)	54095
Titanic's Butter Queen	54510
Tois S.	50807
Tokalon's Belle	49945
Tokalo of Lone Mound	49209
Tom's Daisy	54541
Tom's Fashion	48927
Tom's Maypole	48929
Tom's Rushbrooke	48931
Tom's Spotswood	48928
Tonie Belle of Middlevale	48441
Tonita of Middlevale	50677
Tonopah	50803
Tony Glenwood's Maid	48577
Tonyia	53489
Too Soon	49400
Topaz of Fritzlyn	50102
Topaz's Pearl of Arnott	53517
Topsy May of Oakwood	49292
Topsy of Church Hill	52453
Topsy of Clover Lawn	52239
Topsy of Goodnestone 3d (Imp.)	53967
Topsy of Goodnestone 4th (Imp.)	53976
Topsy of Harmony	53851
Topsy of la Mare (Imp.)	50771
Topsy of la Moserie (Imp.)	50270
Topsy of les Houards (Imp.)	53565
Topsy of Mapledale	53380
Topsy of Ore Hill (Imp.)	48091
Topsy of Orndale	53073
Topsy of Ringgold Farm	54924
Topsy VII. of Roque Balan (Imp.)	54094
Topsy of the Gron (Imp.)	52047
Topsy's Gypsy Girl	50640
Tostevina of La Grange	53674
Toulouse Maid XI. (Imp.)	50410
Tourterelle of Morven	51323
Tourterelle's Pride of Hillside (Imp.)	49669
Tower Farm's Buttercup	54323
Tower Farm Valentine	52258
Treilein	54961
Trequean Rose of Fritzlyn	51343
Trevose Lady of Maplecrest	49717
Trewidden Marigold (Imp.)	54008
Tricksette	52400
Tricksey Girl	48860
Tricksey of Maple Heights	52447
Tricksey O. K.	51405
Tricksey's Glenwood Girl	49110
Tricksey's Lassie of Sunny Side	52899
Trilby of Fairview	50501
Trilby of Riverside 2d	48769
Trink of Mondamin	51531
Triple Bay	50624
Triple Champion's Daisy	51957
Triple Champion's Miriam	49913
Trislette of Elder Lawn	50909
Trislette's Ave's Pet	49101
Tritoma's Helena of Fitts Homestead	50122
Trixey of Morse Dairy Farm	52707
Trixie of Bonny Mead	52896
Trixie of Concord	50237
Trixie of Fulton	48197
Trixy of Hillock Home	52687
Trixy of Oakwood	51940
Trixy of the Cedars 2d	54158
Troy Center Bluebell	50090
Truella of Bellmath 2d	54797
Trustful of Shoshone	53405
Trust Lottie	54578
Tso of Falcon's Flight	51288
Tucker El Moore	52193
Tulip of Oakwood	51137
Tulip of the Boulders	50636
Tulip of the Grandes Capelles (Imp.)	53787
Tulip of the Grée III. (Imp.)	50760
Tullia's Teacup	48132
Tully Farms Lizetta	54523
Tunkhannock's Pride	48255
Turquie Rose (Imp.)	53767
Turtle Dove XIII. (Imp.)	49068
Turtle Dove XV. (Imp.)	50336
Tusko's Countess	50810
Twilight of Glennfield Springs	54902
Twinkle of Elderwood	52918
Twinkle of Maplewood	48856
Twinkle of Shady Brook	51317
Twinkle's Bell of Maplewood	49761
Twinkle's Diamond	53352
Twinkle's Gem	53351
Twinkle's Quotation	50639
Twinkle's Rachel	50638
Two Bells' Snippett	48619
Uganda of Fruit Farm	48762
Uhlan's Daughter	51913
Ukiah's Gloss	52681
Ukiah's Rubaiyat	50565
Ulaine	51515
Ultra Beauty	48699
Ultra Olga of Wildwood	48031
Ultra's Lady Sterling	49694
Una of Avalon	53513
Una of Brock Hill	51101
Una Primae	54778
Unarose	53348
Una's Surprise of Mapleside	50856
Una Yeksa	49554
Uneeda France	50623
Uneeda of Pinehurst 3d	51394
Uneeda Queen's Lassie	54076
Unetta	51784
Unison's Daisy	49416
Unison's Delta	49417
Unison's Emma	49415
Unison's Jean	49251
Unison's Olive	49878
University Lottie	50570
University Mamie	54306
University Margaret	50571
University Myra	50569
University Polly	54305
Unruffled Dignity	52098
Upland's Clara (Imp.)	52699
Ura	53071
Uranna of Monroe	49055
Ursula of Natick	52433
Ursula of Springvista	50631
Valentine Girl	51729
Valentine of Locust Grove	51460
Valentine's Spotty	50536
Valerie of Miller Hill	53497
Valinguet Rose of Wildwood	51069

Name.	No.
Valley Dene's Beauty	49673
Valley Queen of Edgemoor	50595
Valley View Kittie	49159
Vallon Dora (Imp.)	50269
Val Rose of Hillsdale	51877
Valupie Sequel	53493
Vandala of Richland	49035
Vandy D.	49323
Vanity of Sunny Side	50069
Van's May Hall (Imp.)	54347
Van's Mimosa (Imp.)	54062
Vauquiedor's Girl of Saginaw (Imp.)	48124
Vauquiedor's Governor's Daisy	54739
Vauxbelets Lady of Bellview	48013
Vavina	53269
Vazon's Maid	49211
Veda Valentine	49175
Vega Hastings 3d	52697
Vejola	51416
Velma's Ruth	54813
Venango Maid 2d	49470
Vendetta's Hepsy	49099
Venella of Elder Grove	51030
Venelle of the Fontaines (Imp.)	53785
Venus of Chinquak Park	50186
Venus of the Meadows	51532
Venus VIII. of the Vauxbelets (Imp.)	50359
Venus of Thorn Hill	50748
Venus of Twin Oaks	50831
Venus of Wasteland	51961
Vera Glen	48193
Veranda of Waukesha	51548
Vera of Blue Creek	52019
Vera of Hillsover 2d's Daughter	53151
Vera of Oakhurst 2d	49655
Vera of St. Croix (Imp.)	54699
Vera T.	52028
Verbena of Big Spring Farm	49471
Verena of Chippewa	53417
Vermont Rose	53906
Vernal Flower	51309
Verno M. 2d	52834
Vern's Genevieve	54812
Verona D.	51474
Verona of Lakeview	49260
Verona's Daughter	51893
Veronica of Westholm	49432
Vestal Virgin	52037
Vesta of Esker View	49167
Vesta's Lillie of Breinholm	50917
Vesta Speculation	50056
Veste's Queen	54561
Vestina's Sequel of Walnut Ridge	48717
Vesture of Clovermead	50612
Victime of Bellevue 2d	48574
Victime of Maplelawn (Imp.)	48076
Victime of Sunnyside	51696
Victoria of Morven	51325
Victoria of Pine Hill Farm	53999
Victoria of Portland	54133
Victoria of Sunnyside	51004
Victoria's Spotty	54764
Victorine's Nellie of Maple Grove	49189
Victorine's Spotless	52236
Victor's Daughter of Thorn Hill	50747
Victta of Beaver Valley	54455
Village Girl's Daisy Bloom	52118
Village Princess	54184
Village Sunshine	48666
Vimiera Jennings (Imp.)	54864
Viola Leda	54542
Viola of Cedar Lane Farm	55000
Viola of Clara Cooper Farms	54641
Viola of Highland	50805
Viola Princess of West Lawn	54175
Viola's Guernsey Belle	52149
Viola's Sweetheart of Greenville	54933
Violen of Louis Corners	52755
Violeta's Aggie	50710
Violet VI. des Câches (Imp.)	49520
Violet II. des Reveaux (Imp.)	50279
Violet III. des Valettes (Imp.)	48467
Violet of Cedar Lane Farm	54999
Violet of City View (Imp.)	54975
Violet of Ellerslie	52204
Violet of Fox Valley	49084
Violet of Glenville	49845
Violet of Great Hill	48125
Violet II. of Hill Side (Imp.)	51167
Violet of la Croûte (Imp.)	48373
Violet III. of le Mont Durant (Imp.)	54310
Violet III. of les Pages (Imp.)	50779
Violet of Locust Hill 2d	53482
Violet of Maple Grove	53400
Violet of Maple Lane	51994
Violet of Oaklawn	52058
Violet of St. Peter Port (Imp.)	51982
Violet of the Clos Vivier II. (Imp.)	54311
Violet of the Clôture (Imp.)	53762
Violet of the Courtillion (Imp.)	48458
Violet of the Grée IV. (Imp.)	53553
Violet of the Grée VII. (Imp.)	48466
Violet of the Isle (Imp.)	51806
Violet of Wayland 2d	51127
Violet's Beauty	50552
Violet's Corona Lass	53594
Violet's Desire	48607
Violet's Jennie of Pleasant View	50583
Violet's Lass of the Vrangue	52387
Violet's Pride of Iowa's Miriam	48777
Violet's Queen	52105
Violet's Suzanne of Cuyuna	51528
Violette of the Isle (Imp.)	50405
Violette of the Isle 2d (Imp.)	50419
Violette of the Isle 3d (Imp.)	50439
Violonte	51621
Virginia of Maple Grove	48602
Virginia of Mt. Pleasant 3d	51262
Virginia of Newell Heights Farm	52647
Virginia of Village View	54570
Virginia Richmond	49637
Viscountess 5th of Warren Wood (Imp.)	54014
Vista Romy	51828
Viva of Chicona	49287
Vivian Dombey of Lone Oak	53161
Vivian of Tarbell Farms	50183
Von Don Claud	50179
Von Don Clotilda	48480
Von Don Colomba	48868
Von Don Flora	48479
Von Don Fracille	53423
Von Don Jiglia	48481
Von Don Lena	50178
Von Don Lulla	50176
Von Don Nettie	50177
Von Don Sal	53422
Von Don Sue	48867
Von Don Sula	48869
V. P. I. Hillside 2d	52887
V. P. I. Hillside Beauty	53499
V. P. I. Rose Pelley	50800
Wabeana	54788
Waddington Muress	52938
Wagtail's Echo	54779
Wahnora's Buttercup	51480
Waldora Sequel of Waconia	51470
Walkyrine of Trianon	54200
Wallie's Queen of Glencairne	49721
Walnut Glens Molly	49767
Walter Maple Marjoria Golden Secret	52629
Walter Sequel's Blanchflower	49888
Walter Sequel's Christine	54428
Walter Sequel's Godolphin	49318
Walter Sequel's Jetwood	53420
Walter Sequel's Jewel	48181
Walter Sequel's Princess Juliana	48142
Walter Sequel's Violet Beauty	54427
Wanda of Waldon	49750
Wanda's Gipsy Belle	54867
Warrimoo's Rose	52807
Washington Lady	52909
Watson's Daisy II. (Imp.)	50327
Watson's Kitty III. (Imp.)	50328
Watson's Violet II. (Imp.)	53791
Watt's Ashburnham Deodar (Imp.)	52732
Watt's Chywoone (Imp.)	52620
Waushacum Daisy	48959
Waushacum Queen	49369
Wealthy of Northport	53483
Welcome of Ewing	52874
Wellesley Lily	51361
Wellington's Maid of Oakdale	48483
Wellington's Pretty Maid	53755
Wenonah of Hollywood	49546
Wenonah of Indian Bridge	54417
Werna 2d	51475
Wern's Fancy	51869
Wern's Polly	51020
Western Butter Maid	48784
Western Prize	50524
Westholm Belle	49434
West Lands Priscilla	48311
West Lands Ruth	54495
Westmoreland Adele	53300
Westmoreland Caroline	53472
Westmoreland Daisy Maid	48183
Westmoreland Fancy	48642
Westmoreland Glenwood Ideal	50045
Westmoreland Itchen Rose	49226
Westmoreland Lady Rosel	53301
Westmoreland Little Charmer	53473
Westmoreland Peach Blossom	54943
Westmoreland Roxie	50169
Westmoreland Sagesta	49462
Westmoreland Spring Beauty	49227
Westmoreland Squire's Daughter	50156
Westmoreland's Very Own	53471
Wheat Ear of West Side	51590
White Eyes II. (Imp.)	52518
White Eyes III. (Imp.)	52532
White Face VI. (Imp.)	53789
Whitey of les Jaonnets (Imp.)	51217
Whitey of Maple Hill	54458
Whitie's Nelly	54982
Why Not Lady Frances	49764
Wickham Buttercup 3d (Imp.)	50787
Wickham Buttercup 4th (Imp.)	50791
Wickham Saucy (Imp.)	50788
Wilda's Lucille	53995
Wild Beauty 3d	54128
Wildwood Blanchflower	48030
Wildwood Flora	48281
Wildwood's Rose of Gold	49039
Wildwood Trixy	48279
Wilhelmina of Locust Grove	49737
William's Ellen	52432
William's Georgianette	48412
William's Laramie	54257
William's Nobska	54246
Willma of Lone Oak Farm	51724
Willowcrest's Betsey	53746
Willowcrest's Lady Mary	54079
Willow'S Belle 2d	50232
Willows Flora	53084
Willow'S Maid	50231
Willow'S Pride 2d	50823
Willow'S Princessa	50824
Willow'S Tricksey 4th	50230
Winifred of Bolton	51624
Winifred of Rollwood	52382
Winifred of Tenas Illihee	54530
Winnebago Beauty	49966
Winnie Anchor of Mapleside	50858
Winnie of the Poidevins (Imp.)	50307
Winola of Oakwood	53830
Winona Belle	49925
Winona Belle of Riverview	51605
Winona Girl	53135
Winona of Groton Farms	53754
Winona of Guernseydale	52188
Winona Rose	49293
Winter Queen of Fassettdale Farms	51723
Wintershill Doris 2d (Imp.)	48507
Wintershill Fairy 2d (Imp.)	48524
Wintershill Meg 2d (Imp.)	48506
Wintershill Meg 3d (Imp.)	48512
Wintershill Raspberry 2d (Imp.)	48519
Wonder's Jewel of Evergreen	49682
Woodend Bess	49327
Wood Ford's Adeline	48636
Wood Ford's Aduina	53247
Wood Ford's Agnes	48634
Wood Ford's Bessie	48635
Wood Ford's Elisa	48351
Wood Ford's Elvira	48637
Wood Ford's Ethel	53248
Wood Ford's Faith	53253
Wood Ford's Fanciana	53249
Wood Ford's Fanciula	48352
Wood Ford's Folly	53251
Wood Ford's Hope	53252
Wood Ford's Josepha	53242
Wood Ford's Josie	53243
Wood Ford's Laurine	53246
Wood Ford's Lauzanne	53245
Wood Ford's Lea	48354
Wood Ford's Mahaqua's Beauty	53254
Wood Ford's Paulina	48353
Wood Ford's Pride of Westfield	49837
Wood Ford's Rosie	53244
Wood Ford's Rusi	53241
Wood Ford's Vanity	53250
Woodland Bell	54595
Woodlands Brunette	48442
Woodland's Countess	51109
Woodlands Pauline	52886
Woodland's Rosa	52832
Woodlawn's Aggie Elizabeth	49131
Woodlawn's Nellie 2d	51445
Woodlawn's Rose	52837
Woodside Pride	54499
Woodvale Countess	52321
Woodvale Polly	52322
Woodvale Princess of Rose Point	54873
Woodvale Queenie	50979
Woodvale Viva	52320
Wookawoo of Maplecrest	48477
Worcester's Lily	49543
Wowkle Martin 2d	54622
Wynmoor Mary	49255
Wyola of Rocky Reach	52715
Xenia Alfieri	53014
Xmas Dolly	50819
Yarra Yarra's Frances	48617
Yearsley's Gladys IV. (Imp.)	53614
Yeksa Belle's Granddaughter Jennie	51842
Yeksa Belle's Granddaughter Pansy	51841
Yeksadew Glenwood	54077
Yeksa Eavedrop	54170
Yeksa Fern	54198
Yeksagem	53463
Yeksa Girl of Hill Top Farm	48190
Yeksa Girl of the Diamond	53896
Yeksa Hope	49959
Yeksa Irene of Elmwood	51279
Yeksa June	48282
Yeksa La May	53111
Yeksa Linette	49733
Yeksa Marcia of Timber Land	52952
Yeksa May	48283
Yeksa of Lonsdale	54775
Yeksa of Meadowview 3d	49979
Yeksa of Rose City	53467
Yeksa Poppy of Bella Vista	54765
Yeksa Queen 2d's Lily	52014
Yeksa Raindrop	48284
Yeksa's Beatrice 3d	49356
Yeksa's Belle of Ball Club Farm	49792
Yeksa's Catherine of Willowcrest	51233
Yeksa's Creamcup	52709
Yeksa's Dawn of Alswel	49140
Yeksa's Eva May	53465
Yeksa's Margaret	50702
Yeksa's Peach O. K.	52992
Yeksa's Queen of Walnut Ridge	53550
Yeksa's Springbrook	48301
Yeksa's Tops of Gold's Fannie 2d	49103
Yeksa Tutsie	52450
Yeksa Unis 4th	53709
Yekseda	53478
Yellow Daisy 2d	51816
Yellow Rose of Mt. Pleasant	52866
Yeoman's May of Rural Glade	53085
Yeoman's Zelda of Rural Glade	53086
Yexetta	52222
Ygerne of Avalon	53515
Yolanda May	49238
Yono of High Rock	53336
Yosemite M. of Bon Ayre	54798
Young Dora of Bon Ayre	49860
Young Laughing Water	52036
Young Siva	52996
Ysobel's Princess Ilene	52438
Zada M.'s Doris	48961
Zamona of Green Mountain Farms	50246
Zara of Anna Dean Farm	48883
Zeffrys Queen of Rock	50064
Zela's Girl	54421
Zelda Bloom of Welliversville	51715
Zelda's Trixy	48767
Zella of Ore Hill (Imp.)	48060
Zella of Stone Lakes	54559
Zella's Dairymaid	49490
Zelma of Ridgehurst	51134
Zenda Mapleton	49394
Zenobia of Amherst Junction	54785
Zenobia of Ridgehurst	51133
Zerota of Ridgehurst	51449
Zetta of Cleveland	50712
Zira of Hardie Farms	50945
Zoe's Blossom	49559
Zola's Last	51677
Zorah of Fritzlyn	50101
Zura of Riverside	53541

ADVANCED REGISTER INDEX

VOL. XXIX

COWS, Nos. 2501 to 3200

RE-ENTRIES—Cows, Nos. 519, 551, 622, 623, 641, 665, 666, 668, 675, 713, 786, 790, 814, 932, 934, 943, 964, 981, 1000, 1038, 1039, 1040, 1047, 1077, 1078, 1107, 1120, 1121, 1122, 1123, 1146, 1159, 1163, 1198, 1199, 1201, 1210, 1228, 1235, 1297, 1298, 1305, 1347, 1354, 1392, 1403, 1406, 1429, 1441, 1442, 1467, 1494, 1495, 1500, 1509, 1526, 1530, 1536, 1557, 1559, 1564, 1565, 1567, 1578, 1586, 1594, 1675, 1676, 1683, 1684, 1699, 1723, 1726, 1742 (2 re-entries), 1750, 1759, 1781, 1789, 1796, 1799, 1804, 1819, 1822, 1841, 1855, 1856, 1868, 1869, 1873, 1874, 1915, 1921, 1924, 1925, 1948, 1961, 1966, 1972, 1973, 1991, 1999, 2000, 2007, 2008, 2029, 2052, 2058, 2063, 2075, 2081, 2094, 2135, 2151, 2153, 2192, 2222, 2231, 2283, 2289, 2390, 2520, 2701.

ADVANCED REGISTER INDEX–VOL. XXIX.

Name.	No.
Aberta of Lester Valley (37411)	2644
Actress of Anna Dean Farm (Imp.) (47588)	3096
Ada of Sarnia (34516)	2538
Ada of Tamworth II. (Imp.) (43614)	2931
Adieno (Imp.) (18894) Re-entry	1873
Adventuress of Haddon (36685)	2965
Agnes of Sarnia (34514)	2630
Aimable's Miriam of Waddington (29818) Re-entry	1948
Alderney Primrose (Imp.) (38857)	2914
Alexandrina (Imp.) (40641)	3064
Alfreda of Twin Farms (13318)	3075
Algoma of Haddon (36686)	3180
Alice Emerson of Ingleside (27896) Re-entry	2289
Alma Ethel (33964)	2707
Alphea of Pinehurst (19625) Re-entry	622
Alphea of Pinehurst 3d (35069)	2544
Altina's Model (39263)	2866
Ambrosia of Anna Dean Farm (Imp.) (46737)	3097
Annie Laurie of South Side (18773)	2808
Antoinette's Jeanette (42344)	2503
Anton's Patience (24474) Re-entry	934
Arachine of Lone Mound (29424)	2861
Archer's Golden Lenore (32636)	2753
Archer's Queen of Chilmark (32629)	3015
Arvilla Anne (28995)	3185
Ashland's Violet of Lyndon Heights (22045)	2501
Atala of Ledyard 2d (27010)	3028
Athenia of Grasslands (Imp.) (39512)	3130
Atlantis's Daughter (21695) Re-entry	1594
August Boy's Lucina (35510)	2900
Aurora Primrose (31539)	2913
Azucena (14008)	2912
Ballet Glenda's Ballet Girl (29517)	3135
Bangor Maid (21143)	2906
Bargy 2d (18739)	2557
Beatrice of Katonah (25819)	2647
Beatrice of Stannox (37474)	3074
Beauty III. du Douvre (Imp.) (34254)	2576
Beauty Eagle (18117)	2680
Beauty of Alderney (Imp.) (37492)	2941
Beauty of Arcady (38335)	2929
Beauty of Château à l'etocq (Imp.) (37481)	2942
Beauty of Linda (35031)	2759
Beauty of Linden Home (35914)	2581
Beauty of Lindenwood (34015)	3125
Beauty of the Adams (Imp.) (26945) Re-entry	1429
Beauty II. of the Camp (Imp.) (35816)	3183
Beauty II. of the Coutanchez (Imp.) (28465) Re-entry	2081
Beauty XI. of the Forgettes (Imp.) (37511)	2586
Beauty II. of the Haut Pave (Imp.) (39905)	2820
Beauty's Pride II. of Newgrove (Imp.) (37512)	2947
Becky of Sunset Lodge (39765)	3077
Beechwood Pearl 5th (Imp.) (40633)	2592
Bel Air XII. (Imp.) (34996)	2696
Beldame 3d (28064)	2731
Belladia (31909)	2801
Bella of La Grande Rue (Imp.) (39575)	3176
Belle Brandon of Sarnia (35367)	2797
Belle Gardiner 3d (28111)	3041
Belle of Danby (36634)	2936
Belle of the Friquet II. (Imp.) (38885)	3010
Belle of the Vrangue (Imp.) (27541)	2652
Bellicent of Hylsted (31884)	2514
Benton's Lady Chesterbrook of Ingleside (28672)	2714
Bernice's Countess 2d (33678)	2509
Bessie of Soapstone (20263)	3069
Bessie Ramée (33510)	2613
Bessie Villanette (32891)	2918
Bess of Briarbank (37898)	2995
Bess of Locust Grove (28886) Re-entry	1874
Bess of Sarnia (35366)	2953
Betty Honor (32729)	2572
Betty O'D (36752)	2989
Betty of Alfalfa Farms (40749)	2975
Betty of Keewaydin (27420) Re-entry	2222
Betty of Middlebrook (25019)	2920
Beulah Langlois (22524)	2813
Bijou des Frances (Imp.) (44541)	3043
Bijou II. des Simons (Imp.) (31966)	2907
Bilberry 8th (Imp.) (37077)	2983
Billy's France II.'s Choice (Imp.) (33521)	3172
Billy's France's Primrose (Imp.) (29378)	2892
Bimetal 2d (21398)	3118
Blanche O'Bloom (34570)	2574
Bloomfield Ada (20759) Re-entry	2007
Bloomfield Pandora (20760) Re-entry	1354
Blossom of Rich Neck (35505)	2580
Bon Espoir XII. (Imp.) (26636)	2738
Bonita II. of Les Bordages (Imp.) (39576)	2876
Bonnie of Anna Dean Farm (Imp.) (46953)	3195
Bonnie's Pride (26980)	2660
Bountiful of Anna Dean Farm (Imp.) (46912)	3098
Bova 2d (32286)	2750
Braye Maid II. (Imp.) (40071)	2757
Briarbank Queen (35760)	3035
Brickfield Pride (Imp.) (31972)	2807
Brightness of Glenburnie (30742) Re-entry	1961
Brindle of Sarnia (Imp.) (35608)	2546
Bud of Willow Brook (35382)	2841
Buttercup II. of Beauregard (Imp.) (35799)	2638
Butternut Queen (30478)	2568
Camelia of Hildesheim (22641)	2513
Camelia of Lebanon (20379) Re-entry	666
Canary of Daisydale 2d (26991)	2562
Canary of Daisydale 3d (26992)	2563
Canary of Daisydale 5th (26997)	2744
Canterbury Bluebird (21990)	2632
Caprice of Haddon (24332) Re-entry	1347
Carmita (35061)	2713
Castelpolly of Maple Farm (25360)	2822
Casterilius's Auricle (28603) Re-entry	1675
Casterilius's Hazel (25076)	2751
Catherine of Edgemont (25861)	2743
Celtic (22648)	2897
Charmante's Golden (Imp.) (41651)	2773
Charmian of Grasslands (37806)	2982
Chêne's Pomara (30449) Re-entry	1683
Chênette Emerande (30458)	2927
Cherry Girl of Belmont (40538)	3005
Cherry of Westby (16731)	2512
Chilmark Golden Lassie (19478) Re-entry	1038
Chilmark's Replica (36259)	3083
Choice's Miranda of Harriton (33844)	2672
Christine of St. Sampson's (Imp.) (39038)	3106
Chronicle (Imp.) (19555) Re-entry	1403
Chronicle 2d (33987)	2547
Cinderella Josephine (34500)	2709
Circenette (34099)	2605
Clatford Neta 2d (Imp.) (31930)	2700
Clover Leaf of Charlton (17740)	2925
Clover of Pencoyd (20578) Re-entry	943
Clover of Pencoyd 2d (35083)	2725
Cody's Annabell (25307)	3103
Colnia of Hillhurst (35496)	2582
Cloumbine of Down (Imp.) (40617)	3104
Columbine of Rich Neck (36827)	2955
Comely 5th (13068)	2856
Comfort of Alfalfa Farms (32794)	2882
Conqueror's Minnette (33795)	2530
Contrast (21964)	2950
Conyers Donna Fanny (25901)	3100
Conyers Fanny du Foulon (20800)	3101
Cordella (34378)	2823
Corliss Mayflower (31401)	3161
Cottina (21530) Re-entry	964
Country Maiden 2d (24994)	2692
Coventry Heartsease 2d (24340)	3006
Cream Cup's Maid (Imp.) (27820) Re-entry	1789
Crescent of Alfalfa Farms (40751)	2883
Cubanola of Haddon (36126)	3155
Cyntha Chêne (30467)	3020
Dagna of Hillhurst (35969)	2857
Dairy Maid II. of the Duvaux (Imp.) (28572)	2723
Dairy Maid of Whitewater (20471)	3126
Daisy Bas (Imp.) (26948) Re-entry	1536
Daisy Moon II. (Imp.) (28443) Re-entry	1509
Daisy Moon VI. (Imp.) (34944)	2793
Daisy of Pencoyd (35084)	2814
Daisy of the Forest (Imp.) (39690)	3079
Daisy's Glenwood Girl of Iowa (25499) Re-entry	1699
Dalena Trianon (22598)	2806
Dally Trianon (22422) Re-entry	1146
Damosel of Glyndwr (27731)	2871
Darkie of Alderney (Imp.) (33065)	3019
Darthea Daisy (47567)	3121
Darthea Sunbeam (40360)	3022
Dawn of Les Vesquesses (Imp.) (31649) Re-entry	1750
Dayspring of Hardwick 4th (26189)	2781
Deanie of Lewison (17494)	2552
De-he-wa-mis (43067)	2960
Delza (33864)	2537
Dereen (29041)	3122
Diana of Eastside (20755)	2710
Diana of Harriton (27484)	2671
Dinah II. of the Fountain (Imp.) (28482) Re-entry	1796
Direxia's Violet (33360)	2611
Dixie Girl of Belmont (39896)	2877
Donna May Aida of Linda Vista (36063)	3099
Donna of St. Andrew's (Imp.) (41653)	3037
Donna Zaro Foulon (33937)	3102
Donnington Frisky (Imp.) (37071)	2836
Dora II. of les Marais (Imp.) (37737) Re-entry	1999
Dora's Mildred 4th (18190)	3132
Doreen of Sarnia (Imp.) (35876)	2954
Dorothy of Helendale (28955)	2948
Dorothy of Waddington (37019)	3114
Dorothy W. (22626)	2556
Dorset Daisy (Imp.) (31982) Re-entry	2029
Draga B's Louise (23693)	2595
Druce's Queen (Imp.) (27491) Re-entry	1530
Duchess of Alderney (Imp.) (37480)	2944
Duchess of Koshkonong Place (Imp.) (35651)	2550
Duchess II. of the Vrangue (Imp.) (26668)	2623
Duke's Pretty Duchess 2d (24006)	2584
Duplicate of Anna Dean Farm (Imp.) (46739)	3198
Duport's Dora II. (Imp.) (28238)	2787
Duvaux Lily III. (Imp.) (26947)	2702
Edgemont Celosia (31725)	2575
Effie of Alfalfa Farms (31058) Re-entry	1759
Elaine of Hylsted (32114)	2516
Elberon's Glenwood of Haddon (28934) Re-entry	1526
Electricia of Helendale (24744) Re-entry	1441
Elfordleigh Baroness 2d (Imp.) (35568)	2566
Elfordleigh Judy (Imp.) (45892)	3011
Elizabeth Belle (31190) Re-entry	2231
Elizabeth B. of Birchwood (24216)	2934
Elizabeth's Pet (31919)	3004
Emerald Jewel (25352) Re-entry	2063
Endymienta (26841)	2980
Engineer's Cynthia (27365)	2828
Erwinia's Rose Queen (33052)	3193
Esther's Chloe of Norwood (25195)	2795
Esther's Lassie of Norwood (19899)	2614
Ethel L. (23077)	2525
Eurotas Mansfield 2d (35289)	2790
Eve of Green Lodge (43791)	2921
Fair Anna Belle of Wawa (43950)	2766
Fair Maid of Haddon (32318)	2625
Fairy of Briarbank (Imp.) (33927)	2845
Fairy of the Fountain (Imp.) (28476) Re-entry	1799
Fanisinjon (35402)	2926
Fanny of Rose Farm (Imp.) (35412)	2722
Fanny of the Mourants (Imp.) (34344)	2534
Fatinitza (14779)	2835
Faucette's Morning Glory (23446)	3136
Faye Snowdoun (36173)	3032
Fern's Daughter (33438)	2573
Fernwood's Hazel of Bayside (27997)	2715
Fernwood's Ro (29482)	2664
Fertility (32527)	2543
Fête Maid of Anna Dean Farm (Imp.) (46903)	3021
Figtree II. (Imp.) (37752)	2559
Fillmore's Happy New Year (34495)	2639
Fillmore's Mary May (34295)	2640
Fillpail of Fritzlyn (34409)	2895
Fleurette of Riverside Farm (36286)	2930
Fleury's Dairy III. (Imp.) (36367)	2527
Floe V. of the Annevilles (Imp.) (27568)	2819
Flora Hires of Wawa (34893)	2767
Florham Belle (37100)	2875
Florham Louise (34793)	2733
Florham Pride (20153) Re-entry	932
Flory de Bas (Imp.) (26950)	2701
Flory de Bas (Imp.) (26950) Re-entry	2701
Flossie of Canton (28961)	2783
Floss Kirk of Maple Shade (35305)	2858
France Queen of Chestnut Hill (25127)	2561
France's Daisy of Wawa (43960)	2765
France XVIII's Daughter (Imp.) (25001) Re-entry	2008
France's Quince Blossom of Wawa (43949)	2764
France's Rose of Fairview (30950)	2979
Freya B. (25625)	2821
Froken Glenwood (20958)	2567
Froome's Fascination V. (Imp.) (25577)	2705
Galeta (31437)	2694
Gana (35313)	2706
Garenne's Daisy V. (Imp.) (35198)	2884
Garenne's Daisy VI. (Imp.) (39314)	2596
Gaylass of Haddon (32138)	2890
Gazelle of Anna Dean Farm (Imp.) (48273)	3197
Gerar Pearl (23595) Re-entry	1107
Gipsy II. of le Mont Durant (Imp.) (39439)	2832
Gladys of Elm Tree Farm (21148)	2772
Glencoe's Marietta (26467)	2718
Glen Haddon's Milk Maid (34638)	2502
Glen Haddon's Patience (34639)	2817
Glen Rose of Haddon (35749)	3085
Glenwood Boy's Buttercup (38488)	2978
Glenwood Girl of the Diamond (29269)	2642
Glenwood Girl 4th's G. D. of Haddon (28929) Re-entry	1201
Glenwood's Barmaid of Haddon (32648)	3175
Glenwood's Chesterbrook of Haddon (27665) Re-entry	1121
Glenwood's Junietta (32331)	3134
Glenwood's Lassie (33043)	2661
Godolphin Laura (Imp.) (45897)	3008
Gold Dome's Lady Gay (28325)	3063
Gold Dust's Elite (29766) Re-entry	1856
Golden Belle of Maple Lane (32194)	2974
Golden Countess (20903)	3171
Golden Gem's Pride of Crest View (25709)	3189
Golden Heart 2d of Glynn (Imp.) (44551)	2847
Golden Lenore (24811) Re-entry	1406
Golden Panama (37377)	3057
Golden Portia (35309)	3084
Golden Remembrance (35017)	2966
Golden Rose of the Effards (Imp.) (23570) Re-entry	1305
Golden Sweet Rose (33283)	2967
Golden Wish (Imp.) (35248)	2785
Gold Lassie of Paxtang (28211)	2938
Gouvernante III. (Imp.) (40663)	2951
Governor's Hyacinth (33018)	2838
Governor's Lady Corfu (34173)	3040
Governor's Madge Chêna (34150)	2837
Governor's Minnewaska (Imp.) (29224)	3147
Governor's Minnewaska 2d (38158)	3142
Governor's Princess Pomara (32094)	2729
Grace of Birchwood (27358)	3036
Grace of Ira (36217)	2956
Grace of Lee Farm (29514)	2741
Granny VIII. of the Choffins (Imp.) (40665)	3065
Groton's Duchess (21312)	2889
Gwen of Crest View (30755)	2774
Gypsy of Cox Farms (36807)	3038
Hamley's Queen of Koshkonong Place (Imp.) (35657)	3166
Hannah Cora (27242)	2677

Name.	No.
Hardwick Sally (24372)	2780
Hardwick's Selection (26177)	3025
Harriette of Upton Pyne (26491)	2894
Hauteville Violet (Imp.) (37508)	2687
Hayes Imperiale 2d (Imp.) (23489) Re-entry	1122
Hayes Olive 3d (Imp.) (20050)	3112
Hayes Queen May (21052) Re-entry	675
Hayes Snowdrop 4th (Imp.) (44967)	3179
Hayes Sweet Marjoram (Imp.) (23488)	2560
Hazel Lyons (35327)	2815
Hazel of Corliss (40122)	3159
Hazel of the Glen (18386) Re-entry	1120
Heartsease of Rich Neck (36045)	3055
Hebe of Middlebrook (38921)	3013
Helen of Owasco Lake (36801)	2904
Hero's Minette (Imp.) (36430)	2728
Hero's Yolo of Wawa (40754)	2985
Hestia of Lamont's Farm (24240)	2905
Hildesheimess 2d (35103)	2830
Hildesia (25305)	2740
Hinsdale Leonora (24061)	2618
His Eminence Confidence (27287) Re-entry	2192
Homestead Dragonette (32879)	3007
Homestead Favorite Duke (17951)	2524
Homestead's Jewella (26097)	3016
Honey Bee of St. Saviour's (Imp.) (44618)	3184
Honoria of the Chêne (32634)	2881
Hypatia of Somerset (25733)	2792
Ida of Birchwood (35074)	3162
Ida's Princess (Imp.) (35122)	2758
Ideal of Alfalfa Farms (40750)	2981
Ilderton's Hilda (24003)	2631
Ino (31572)	2508
Island Beatrice (Imp.) (20537)	3173
Island's Antoinette (34730)	3081
Island Sundari (Imp.) (33804)	2695
Isolt of Hylsted (31850)	2515
Itchen Carduns (Imp.) (40317)	3050
Itchen Chloe of Norwood (36036)	2976
Itchen Moss Rose (Imp.) (40308)	3152
Itchen Queen of Norwood (36037)	3030
Itchen Sweet Alice (36417)	3029
Ivy Leaf T. (31009)	3181
Ivy of La Masse (Imp.) (31645)	3027
Jane of Ampthill 9th (Imp.) (40639)	2958
Janet of Greenwich (34137)	2868
Janet of Mapleton (20149)	2674
Janet I. of the Hunguets (Imp.) (20535)	2736
Janoca of Briarbank (37899)	2994
Jeannette of Pinehurst (35070)	2565
Jedetta 2d (19630) Re-entry	623
Jedetta 3d (21496) Re-entry	1298
Jedetta C. of Pinehurst (31178)	2760
Jedetta of Pinehurst 2d (25704) Re-entry	2151
Jehanna Chêne (30889)	2588
Jennie's Beauty of the Cedars (32924)	2879
Jessie of the Hall (Imp.) (28262) Re-entry	1586
Jessie IX. of the Vrangue (Imp.) (35406)	2704
Jessy Rose X. (Imp.) (28373) Re-entry	1855
Jessy Rose XII. (Imp.) (43628)	2935
Jethro's Susianna (33475)	2818
Jewel of Canterbury (23865)	3110
Joan of Faggs Manor (13891)	2833
Josephine of Maple Row (30383) Re-entry	1973
Joy of Home (23549)	2732
Julia Briggs (29186)	3047
Julie of the Chêne (30460)	2752
July Rose III. of the Hall (Imp.) (35199)	3119
Junio (31321)	2665
Junior Belle (25954)	2949
Juno of Solon (38035)	3190
Justice Lenore (32632)	3024
Justice's Beatrice (32635)	2699
Justinée's Dewdrop (37271)	3076
Kate Pie of Willow Brook (35381)	2798
Kathryn M. (34080)	2775
Katie of Highway (29625)	2602
Katonah's Bella (27315)	2648
Katonah's Lassie (23928)	2645
Katonah's Nancy (27314)	2646
King's Alberta (33788)	2555
King's Grace (34640)	2698
Kingsmoor Daisy 18th (Imp.) (33720)	2719
Kip of Greenway (38223).	3191
Kitty of the Glen (23623) Re-entry	1210
Kosherina (23104)	2849
La Belle Manna (Imp.) (35704)	2720
Lactea of Oak Hill (36402)	2939
Lady Alderney II. (Imp.) (33232) Re-entry	2058
Lady Anne of Hardwick (26492)	2627
Lady Bimba (28124)	3062
Lady Charlotte of the Isle (Imp.) (28421)	2910
Lady Chesterbrook of Haddon (22755) Re-entry	713
Lady Dudley (Imp.) (31993)	2746
Lady Erwin of Soapstone (20816)	3068
Lady Gazelle VI. (Imp.) (35486)	2827
Lady Germania (26418)	3089
Lady Grée VI. (Imp.) (40065)	2659
Lady Grée's Daughter (Imp.) (28321)	2754
Lady Jane of Chesterbrook (33589)	2622
Lady Justmore (30964)	2621
Lady Lucy of Homestead (17329)	2794
Lady Martinson (31310)	2811
Lady May of Bowdoin (23076)	2526
Lady May of Lindenhurst (20687)	2569
Lady May of the Isle (Imp.) (28493) Re-entry	1915
Lady Muriel of Kent (Imp.) (45980)	3165
Lady Norwood of Pencoyd (31294)	2542
Lady Norwood of Spotswood (15996) Re-entry	1228
Lady of Breeze Hill (33506)	2990
Lady of La Villette (Imp.) (38892)	3009
Lady Red 2d (25279)	3145
Lady Rilma (36802)	2903
Lady Rose's Daughter (25009)	2689
Lady Royal of Pomeroy (38173)	3139
Ladysmith of Sarnia (Imp.) (40246)	2928
Lady Sterling (27509)	2548
Lady Tesla III. (Imp.) (28365)	2735
Lady Venus (Imp.) (35008)	2776
Lady Victorine IV. (Imp.) (45959)	3115
La France of the Oaks (Imp.) (23938)	2756
Landora (22436)	3144
Langwater Dorothy (27944) Re-entry	1822
Langwater Early Rose of Raritan (35994)	3120
Langwater Felois 3d (34755)	3107
Langwater Francaise (35751)	3034
La Noce of Riverside Farm (36284)	2522
Lara of Mixter Farm (38846)	3087
Larella (17947)	2667
Lassie of Oak Hill (36401)	2607
Lassie's Iowa Dairy Girl (28776)	2855
Laurel Girl (37240)	2853
Lavinia of Oak Hill (36400)	2747
Leah II. of the Brickfield (Imp.) (28338)	2558
Le Pelley's Jane II. (Imp.) (32038)	3168
Les Chevaliers' Primrose (Imp.) (33107)	2748
Lester's Sweet Briar (32923)	2880
Levonia's Beauty III. (Imp.) (33389)	2654
Lilac of Pencoyd 2d (26444)	2726
Lilian of Pencoyd (23370)	2532
Lillian May Bishop (31575)	2608
Lillia of Saumarez Lodge (Imp.) (36373)	2597
Lilly May Rose 2d (21700)	2804
Lilly of the Mill (Imp.) (37482)	2685
Lily de Bas III. (Imp.) (23563)	2945
Lily de la Forge (Imp.) (39734)	2896
Lily II. des Baisiéres (Imp.) (39454)	3059
Lily Ella's Maid of Richmond (27453)	2708
Lilyita of Linden Home 2d (24000)	3049
Lily II. of Corbinez (Imp.) (35533)	3113
Lily of Grasslands (27217)	2919
Lily of La Turquie (Imp.) (35809)	2619
Lily of Rondibosch (Imp.) (37509)	2688
Lily VII. of Roque Balan (Imp.) (35785)	3188
Lily's Golden Fawn G. (27452)	2824
Linden's Young Polly Vrangue (18630) Re-entry	551
Lindenwood Lass (34932)	3124
Lisette of St. Sampson's (Imp.) (40608)	2952
Lisette IV. of the Bourg de Bas (Imp.) (33391) Re-entry	1781
Little One (Imp.) (35807)	2601
Liza of the Villiaze (Imp.) (28458) Re-entry	1684
Lizbeth of Riverside Farm (32254)	2749
Lizette de la Tablette (Imp.) (45955)	3164
Lizette of Pinehurst (24657) Re-entry	1297
Lohiers Polly I. (Imp.) (35765)	2893
Lohier's Topsy IV. (Imp.) (28455)	2594
Lola Marshall of Woodend (20840)	2770
Lolita Yeksa (27895)	2996
Lord's Flora (29643)	2633
Lord's Hillside (35429)	3105
Lorna of Grenwode (33267)	2585
Louise Fisher (16382)	3072
Louise of Locust Hill (29875)	2669
Louise of Middlebrook (27993)	2673
Louise of West Salem (22662)	2690
Lucretia Maid of Woodend (34449)	3111
Lucy A. (36128)	3156
Lucy of Merion (42616)	3192
Lura Bettina (29725)	3128
Lydia Snowdoun (36170)	3031
Lynchmere Daisy (Imp.) (40635)	2591
Ly's Donde (31329)	2634
Mabel Olive (33963)	2825
Macey III. (Imp.) (40657)	2786
Madame Melba I. (Imp.) (29379)	3048
Madame Sherry (37704)	3018
Maggie Cedars (37688)	3148
Maggie of Venelle du Sud IV. (Imp.) (43917)	2933
Maggie of Well Lane (Imp.) (37500)	2587
Maggie Shand (28202) Re-entry	2135
Mambrino's Doris (33959)	3023
Mambrino's Lura (31577)	2658
Margaret of Linden (16078) Re-entry	665
Margaret of West Salem (21535)	2812
Margie's Bess (27467)	2533
Marguerite of Anna Dean Farm 2d (Imp.) (46731)	3199
Marguerite's Princess (35427)	2763
Marie B. (21505) Re-entry	1039
Marie II. of la Maison d'Aval (Imp.) (34355)	2579
Marie of Pulias (Imp.) (18554) Re-entry	519
Marion of Seneca (28278)	2676
Marshall's Lady Dudley (43364)	3150
Marshall's Princess (22786)	2553
Marshall's Sultana of Waddington (24556) Re-entry	1495
Martha of Woodend (34448)	2887
Marva of Elm-Leigh (34136)	2612
Mary Briar (37687)	2916
Mary Cedar (34268)	3042
Mary of Hylsted (36078)	2992
Mary of Ingleside (23439)	2997
Masher's Antoinette (36940)	2973
Masher's Florence of Sunnyside (26743)	2651
Masher's Florentine (27215)	2681
Masher's Pretoria (33489)	3061
Masher's Sweet Pet (32245)	2682
Masher's Youma (33472)	2816
Matie Lyons (22393) Re-entry	3143
Matilda May Rose (30774) Re-entry	1868
Matinée Girl (23114) Re-entry	1442
Maud G. (30521)	2878
Maximo's Rosella (28794)	2771
Mayflower of Alderney (Imp.) (44099)	3053
Mayflower of Woodend 2d (27331)	2885
May King's Elaine of Ingleside (35378)	3051
May King's Lady Chesterbrook of Ingleside (35127)	2761
May King's Lily of Ingleside (32754)	2721
May King's Mary of Ingleside (36573)	3002
May King's Miriam of Ingleside (35379)	2998
May King's Nantaska of Ingleside (36574)	2999
May King Neanie of Ingleside (33651)	3000
May King's Polly of Ingleside (42213)	3001
May of Sarnia (Imp.) (35632)	2791
Maypole IV. (Imp.) (38853)	2650
May Rilma (22761) Re-entry	1726
May Rose III. of La Masse (Imp.) (28265) Re-entry	1723
May Rose of Meadowbrook (25770)	2937
May's Pride of Castel (Imp.) (40070)	2843
Mena of Anna Dean Farm (Imp.) (46897)	3094
Meranda Fernwood 2d (29519)	3137
Merta of the Elms (16686)	3067
Mesaba's Queen (Imp.) (27190)	2993
Messmate's Princess Marie (29051)	2636
Mignonette of Maple Row (27265) Re-entry	1392
Mignonette of Park Farm (Imp.) (28429)	2839
Mignonette of Rich Neck (36828)	3054
Mignonne II. of the Corbinez (Imp.) (35536)	2846
Mignonne III. of the Couture (Imp.) (39727)	3108
Milford of Waddington (22787)	2554
Millwood's Prospect (25756)	2617
Milly of Sarnia (Imp.) (35603)	2962
Milton Duchesse of the Chêne 4th (Imp.) (32406)	3117
Mimosa's Jewel II. (Imp.) (39437)	2915
Miquette 2d (35425)	2957
Mirabelle X. (Imp.) (26682)	2511
Miranda of Park Farm (Imp.) (28479) Re-entry	2075
Miss France of Sunset Lodge (37593)	3187
Miss Hermia III. (Imp.) (28444) Re-entry	1804
Missie des Landes (Imp.) (40019)	3026
Miss Livingston (29628)	2656
Miss Luetilius (27727) Re-entry	1163
Miss MacCulloch IV. (Imp.) (38882)	2777
Miss Meadow Pink (20510)	2510
Miss Nathalie (28949)	2922
Miss of St. Louis 2d (32977)	2961
Mollie Hastings (21490)	2629
Molly VI. of Clairmont (Imp.) (37507)	2946
Mouilpied's Edna May (Imp.) (29320)	2593
Mulberry of Park Farm (Imp.) (28430)	2727
My Lady Baltimore 2d (21165) Re-entry	1921
Myra Sequel (35434)	2678
Namouna's Lady of Maple Shade (36626)	2859
Nancy Mac's Duchess (29047)	2616
Nancy Merrimac (29046)	2796
Neanie Benton of Ingleside (27897)	3003
Nella Jay 4th (38233)	3194
Nellie Eglantine (22759)	2917
Nellie of Pomeroy (28311)	2603
Nell V. of Mt. Plaisant (38894)	3127
Nelly of Anna Dean Farm (Imp.) (46895)	3196
Nelly III. of the Baissières (Imp.) (39644)	2599
Noble Girl 3d of Glynn (Imp.) (35573)	2724
Noble Queen (Imp.) (32046)	2988
Noble's Countess Cottie (33797)	2539
Noblesse 3d (37942)	2908
Nobska Fay of Mixter Farm (46363)	3091
Norwood Lady Makefield (31421)	2615
Novice Masher (33365)	2609
Old Faithful's Lassie (35933)	2626
Old Paddy's Beauteous (37784)	2865
Olga Rose of Dellwood (37054)	3046
Ona of the Elms 2d (33916)	3174
Oneida Belle (24985) Re-entry	1966
Orchis of Greenway (20727)	2924
Orchis of Greenway 3d (34465)	2620
Orinda (19309)	2799
Ornament of Onunda (33050)	2872
Our Miss Gibbs (33474)	2684
Panama's Primrose of Pine Grove (35990)	2984
Panama's Queen (35734)	3056
Panama's Spotted Beauty (35747)	2888
Panama's Tulip (38157)	3058
Pancha Maid (35136)	2675
Pandora's Valentine of Rich Neck (27622) Re-entry	1742
Pandora's Valentine of Rich Neck (27622) Re-entry	1742
Park Rhea's Flossie (34762)	2826
Parson's Spot III. (Imp.) (39562)	2712
Pauline of Waddington (22780)	2571
Pauline Spotswood (30446) Re-entry	1924
Peachwood 2d (22501) Re-entry	668
Pearly of Spring City (38815)	3146
Peggy of Wellsmere (32777)	2898
Pell Mell (36772)	2873
Penstates Vina (27118)	2520
Penstates Vina (27118) Re-entry	2520
Petite II. of Dorset Farm (Imp.) (40090)	2959
Picottine's Lily 3d (33897)	2693
Pittstown Goldendrop (32382)	3140
Play Girl of Haddon (27379)	2535
Polly des Fontaines (Imp.) (28553)	2598
Polly du Closel (Imp.) (27507)	2803
Polly Fisher (32734)	2810
Polly of Dairy Farm (Imp.) (37486)]	2686
Polly of Halcyon (35121)	2842
Polly of Oak Hill (37458)	2606
Polly Prim of Maple Row (30382) Re-entry	1972
Polly's Beauty (35078)	2911

Name.	No.
Pride of Birth (18443) Re-entry	641
Pride of Castle Haven (25981) Re-entry	1564
Pride of Prospect Farm (20375) Re-entry	1869
Primetta of the Croûte (Imp.) (35520)	2742
Primrosedale 5th (30557) Re-entry	2052
Primrosedale 6th (35365)	2870
Primrose IV. of Saints (Imp.) (30274)	2737
Primrose II. of the Brickfield (Imp.) (23266) Re-entry	1077
Princeling's Lily (34025)	2663
Princeling's Ro (34024)	2662
Princess Baltimore (21185) Re-entry	1578
Princess Corinna (21531)	2540
Princess Dollie of Hardwick (26496)	3090
Princess Gemina (26412)	2517
Princess Louise of Maple Row (27266) Re-entry	1500
Princess May of Jerbourg (Imp.) (38871)	3071
Princess May of Sarnia (Imp.) (40215)	3160
Princess Mota of the Isle (Imp.) (38864)	2968
Princess of Edgewater (30969)	2505
Princess III. of the Marais (Imp.) (40146)	2932
Priscilla of Middlebrook (38547)	3014
Quality of the Cedars 2d (32925)	2987
Queen Anne of Hardwick (26254)	2519
Queen Fay of Mixter Farm (44372)	2739
Queenie of Hardwick 2d (24436)	2779
Queen of May Rose (28326) Re-entry	2153
Queen Regent IV. (Imp.) (22716) Re-entry	1000
Queen Rhea (30985)	2655
Queen Rosie of Maple Shade (36625)	2860
Queen's Coralette (25486)	2679
Queen's Orlette (44173)	2852
Queen Yeksa Q. (26106)	3060
Ramée Victory II. (Imp.) (36389)	3109
Raymond's Cloth of Gold (Imp.) (29395)	2834
Raymond II's Daisy (Imp.) (31654)	2891
Raymond's Flower of the Hougues Magues (Imp.) (30116)	2969
Raymond's Monica (Imp.) (35472)	3163
Raymond's Zara (Imp.) (35826)	2784
Richesse of Calais III. (Imp.) (40654)	2730
Richesse VII. of the Duveaux (Imp.) (28542)	2829
Rita of the Glen (21664)	2604
Rita Spotswood (30443) Re-entry	1565
Rival's Early Dawn (35276)	3086
Rival's Red Rose of Dellwood (37053)	2850
Rival's Water Witch of Dellwood (37052)	2869
Riverside's Maude (17848)	2768
Robin de Carteret III. (Imp.) (28253) Re-entry	1467
Robinia Stranford (32655)	2867
Rock Valley Zeffres (30887)	3052
Rosalind of Sunnyside (24108)	2507
Rosa II. of Paradise (Imp.) (28749)	3017
Rose II. des Reveaux (Imp.) (40653)	2805
Rose King's Laverna (27294)	2717
Rosemont of Spring City (32807)	2762
Rosenheim II. of the Hall (Imp.) (28468) Re-entry	1567
Rose of Belle Vernon (31188)	3200
Rose of les Frances (Imp.) (38850)	2848
Rose IX. of Roque Balan (Imp.) (28499)	2541
Rose II. of the Échelle (25572)	2653
Rose Queen (33965)	2840
Rosetta of Sunnyside (22441)	2864
Rosette V. of the Gron (Imp.) (35784)	2778
Rosette of Waddington (22781) Re-entry	1494
Rosette's Virginia of Waddington (34832)	3116
Rosie of Baissieres Place (Imp.) (23286) Re-entry	1047
Rosie of Sous l'Englise (Imp.) (39580)	3066
Rosie V. of the Bourg de Bas (Imp.) (36380)	2802
Rouge IV. of Mt. Plaisant (Imp.) (35492)	2545
Rouge II. of the Brickfield (Imp.) (28335) Re-entry	1198
Rouge III. of the Brickfield (Imp.) (28276) Re-entry	2000
Rouge II. of the Fauxquets de Haut (Imp.) (35754)	2964
Rowellan's Matron (37221)	2711
Rowena Bess (24301)	2789
Roxie of Sunnyside (19246)	2549
Royal Beauty of Clairmont (Imp.) (23552)	2691
Royaldale Gloria (34441)	2523
Royaline's Spot (32380)	2977
Royal's Fancy (33265)	2504
Rubaiyat (34167)	2800
Ruth of Hildesheim (22016)	2972
Ruth of Owasco Lake (36800)	2902
Rutila's Sheet Anchor's Vivandière (19810)	3039
St. Amant of Lewison's Francena (31392)	2624
Sally Fisher (26168)	3073
Sarkie II. of le Bourg (Imp.) (34243) Re-entry	2390
Select of Grenwode (33995)	2788
Selma of Pinehurst 3d (23798) Re-entry	786
Selma of Pinehurst 4th (25703) Re-entry	1235
Selma's Dairymaid of Pinehurst (37011)	3149
Sensitive VI. (Imp.) (20533)	2769
Sequel's Alfarata (30234)	2809
Sequel's Guernsey Lily (Imp.) (28377)	2734
Sequel's Marie of Schuylkill (27599)	3169
Sequel's Pink of Maplehurst (34210)	3133
Sequel's Queen Charlotte (Imp.) (28508)	2529
Sequel's Trixie (Imp.) (26685)	2844
Shade of Anna Dean Farm (Imp.) (46732)	3095
Sherwill's Jeanette IV. (Imp.) (33251)	2600
Sibylla's Queen (31174) Re-entry	2094
Siecelea Pearl (34379)	2666
Simple Sue (32101)	2697
Sir Masher's Josephine of Sunnyside (37560)	2863
Snowdrop of Bickleigh (Imp.) (44569)	3044
Soso of Alfalfa Farms (31064) Re-entry	1819
Southampton Lass of New Castle (Imp.) (23722)	2635
Spotswood Daisy Pearl (17696) Re-entry	790
Spotswood Sweet Brier (Imp.) (18017)	3178
Spotswood's Buttercup (33569)	2963
Spring Maid (37705)	3131
Squaw of Pomeroy (23179)	3170
Squire's Laurel of Richmond (27448)	2831
Starlight's Coley (33440)	2643
Starlight's Contrast (33439)	2521
Starlight's Fern (21567) Re-entry	1199
Star of Snowdoun (17271) Re-entry	1040
Stella's Favorite 2d (29167) Re-entry	2283
Stella Y. (19715)	2583
Strawberry of Alfalfa Farms (31054)	2551
Sultana of Waddington (22782) Re-entry	981
Sultan's Alcina (35508)	2901
Sultan's Lilian (35506)	2899
Sunbeam of the Glen (32579)	3153
Sunbeam of Woodend (32963)	2886
Sundari XX. (Imp.) (18535)	2755
Sunday (36698)	2854
Sunday's Pride (36701)	2923
Sunnyside Marie (42697)	2506
Surrey Butter Queen (Imp.) (40629)	2986
Susan Chêne (30469) Re-entry	1925
Sweet Maggie I. (Imp.) (33220)	2577
Sweet Petite (19866)	2851
Sylph's Pride VI. (Imp.) (28515)	2909
Tarbell Farms Marjery (37954)	3138
Taudevine VII. (Imp.) (31681) Re-entry	1841
Taylor's Buttercup (Imp.) (28488)	2590
Taylor's Cream Cup (Imp.) (25791) Re-entry	1078
Taylor's Miriam (Imp.) (33517)	3070
The Conqueror's Star (Imp.) (44567)	3045
The Cricket on the Hearth (42343)	2641
Thelma R. (27738)	2668
The Rose of Hildesheim (24819)	2578
Thetis of Hylsted (36074)	2991
Thirty Thousand One Hundred Seventeen (30117)	2657
Thirty Thousand Six Hundred Fifty Seven (30657)	2518
Thirty Thousand Six Hundred Sixty (30660)	2628
Thirty Thousand Six Hundred Eighty Five (30685)	3088
Thirty Thousand Eight Hundred Thirty Five (30835)	3093
Thirty Thousand Eight Hundred Thirty Six (30836)	3092
Ticino (35695)	2862
Tilley of Alderney (Imp.) (37495)	2943
Tina B. of Seneca (17958)	2528
Tina of Oak Hill (37459)	2940
Tirzah of Pinehurst (25953) Re-entry	1559
Toma of Hillstead (18834) Re-entry	1123
Topsy de Carteret (Imp.) (35401)	2745
Triple Champion's Fillpail (34163)	2610
Trislette of Sunny Valley (34120)	2531
Tristella 2d (28613)	3123
Trixie of Folly Farm (29891)	2570
Tylette (33471)	2683
Ulsu (20311) Re-entry	814
Undine of Sarnia (Imp.) (35605) Re-entry	1991
University Gem (29093)	2716
Utoka (22796)	2536
Vazon Rose II. (Imp.) (28571) Re-entry	1676
Veno (35689)	3157
Venora (31458)	3078
Victorina of the Isle (Imp.) (28500)	2589
Violet des Jaonnets IV. (Imp.) (35455)	2782
Violet des Jaonnets VI. (Imp.) (44622)	3080
Violet of Alfalfa Farms (31374)	2637
Violet III. of the Grandes Capelles (Imp.) (28340) Re-entry	1557
Violet IV. of the Grandes Capelles (Imp.) (26955)	2703
Violet of Tol Val (Imp.) (43621)	3151
Viscountess of Harriton (24923)	2670
Vivien of Hylsted (32614)	2971
Wallflower's Betty (37473)	3177
Wern's Ora (29709)	2564
Wild Rose of the Glen (32582)	3154
Windflower 3d (Imp.) (32414)	2970
Windflower's Lady Alice (38152)	3141
Winsome of Haddon (36966)	2649
Worthy Queen of Worthington (38041)	3182
Yeksa Opal Snowdoun (33344)	3033
Yeksarose 4th (36674)	2874
Yolanda Rose (28996)	3186
Youlaxy (32243)	3129
Zeeda (20726) Re-entry	1159
Zela's Etta (35308)	3158
Zenegal of Koshkonong Place (24508)	3167
Zenobia of Geneva 2d (36089)	3082
Zora of Middlebrook (38548)	3012

ADVANCED REGISTER INDEX

(COMPLETED INDEX OF ADVANCED REGISTER ANIMALS 1 TO 3200—END OF VOLUME XXIX.)

	Age. Yrs.	Age. Mos.	Mos. in Calf.	Lbs. Milk.	Lbs. Butter Fat.	Per Cent Butter Fat.	Class.
Aberta of Lester Valley 37411, A. R. 2644	2	2	5	7074.00	354.04	5.00	G
Imp. Actress of Anna Dean Farm 47588, A. R. 3096	3	6	0	9722.40	529.24	5.44	E
Ada May of Maple Row 27267, A. R. 1776	2	4	6	6549.60	372.03	5.68	G
Ada of Hop City 15361, A. R. 91	2	9	9	8605.10	517.11	6.01	F
Ada of Sarnia 34516, A. R. 2538	2	0	7	6733.40	283.10	4.20	G
Imp. Ada of Tamworth II. 43614, A. R. 2931	2	11	2.5	8719.70	345.60	3.96	F
Adele of Riverside 15314, A. R. 956	8	5	5.5	8371.90	375.85	4.49	A
Adele of Riverside 15314, A. R. 956, Re-entry	11	2	9	11048.50	506.88	4.59	A
Adella G. 13313, A. R. 689	6	7	9	8731.70	435.04	4.98	A
Adella G. 2d 28932, A. R. 1524	2	4	8	8470.30	382.04	4.51	G
Adella G. of Haddon 28937, A. R. 1744	2	2	7	7209.10	348.50	4.83	G
Imp. Adieno 18894, A. R. 1873	8	8	4	11176.80	500.88	4.48	A
Imp. Adieno 18894, A. R. 1873, Re-entry	10	0	7	13274.50	582.16	4.39	A
Adventuress of Haddon 36685, A. R. 2965	2	2	6	9197.10	423.27	4.60	G
Agatha of Upper Freehold 17213, A. R. 268	3	4	5.5	6582.60	351.05	5.33	E
Aggie Girl 13020, A. R. 799	7	8	9	8001.20	411.39	5.14	A
Agnes Fern 12426, A. R. 501	6	6	8	11616.00	513.30	4.42	A
Agnes of Oak Grove 24249, A. R. 2214	4	6	7.5	8534.40	442.34	5.18	C
Agnes of Sarnia 34514, A. R. 2630	2	2	8	7373.30	325.33	4.41	G
Imp. Aimable IV. of the Vauquiedor 25580, A. R. 1339	2	2	4	5467.00	336.08	6.15	G
Imp. Aimable VII. of the Vauquiedor 22681, A. R. 1252	2	9	1.5	6552.50	308.71	4.71	F
Aimable's Lily of Waddington 29819, A. R. 2100	2	6	3	7107.00	417.07	5.85	G
Aimable's Miriam of Waddington 29818, A. R. 1948	2	4	4.5	7986.50	422.80	5.29	G
Aimable's Miriam of Waddington 29818, A. R. 1948, Re-entry	3	8	6.5	9950.80	531.57	5.34	D
Aimable's Rosette 29816, A. R. 2411	3	2	4	7544.40	379.73	5.03	E
Alberta of Elkview 25829, A. R. 1247	2	1	3.5	5954.10	311.76	5.24	G
Alcedo 14852, A. R. 311, 6.5—1st Calf.	2	11	3.5	6091.85	351.11	5.76	F
Alcia of Richmond 15720, A. R. 288	2	7	7.5	7047.10	353.14	5.01	F
Imp. Alderney Primrose 38857, A. R. 2914	6	4	6	9159.40	463.70	5.06	A
Aldora Queen 22062, A. R. 1316	8	7	5	10555.70	464.64	4.40	A
Alethea 26754, A. R. 2051	2	10	8	7705.00	378.97	4.92	F
Imp. Alexandrina 13th 40641, A. R. 3064	2	1	2	6058.10	296.31	4.89	G
Alexia 2d 18336, A. R. 1329	5	1	1.5	8990.80	469.09	5.22	A
Alfa 33379, A. R. 2413	2	5	8	5017.70	275.06	5.48	G
Alfreda of Twin Farms 13318, A. R. 3075	12	7	3	9842.20	377.71	3.84	A
Algoma of Haddon 36686, A. R. 3180	2	7	6	7899.80	344.74	4.24	F
Alice Emerson of Ingleside 27896, A. R. 2289	2	10	7.5	7969.80	354.81	4.58	F
Alice Emerson of Ingleside 27896, A. R. 2289, Re-entry	4	0	0	10072.90	421.21	4.18	C
Alice for Short 28201, A. R. 1889	2	5	1	11170.30	568.48	5.09	G
Alice Glenwood 29773, A. R. 1957	2	5	6.5	7315.70	405.64	5.54	G
Alice of Broadview 6962, A. R. 394	11	9	6.5	8691.63	437.26	5.03	A
Alice T. 22232, A. R. 1689	4	9	5	9737.20	503.93	5.17	B
Aline of Lawton 2d 23153, A. R. 2254	4	0	7.5	7991.60	398.35	4.98	C
Alma Ethel 33964, A. R. 2707	2	3	3.5	10032.80	495.39	4.94	G
Almira 18384, A. R. 727	2	4	9	8279.60	426.29	5.15	G
Alphea of Fernwood 10336, A. R. 129	5	7	8.5	6781.25	378.66	5.58	A
Alphea of Fernwood 10336, A. R. 129, Re-entry	7	7	7.5	8716.50	460.09	5.28	A
Alphea of Pinehurst 19625, A. R. 622	2	3	4	6993.40	384.75	5.50	G
Alphea of Pinehurst 19625, A. R. 622, Re-entry	3	8	7	7852.70	449.07	5.72	D
Alphea of Pinehurst 19625, A. R. 622, Re-entry	8	9	7	10778.50	509.92	4.73	A
Alphea of Pinehurst 3d 35069, A. R. 2544	2	0	8	7335.20	357.79	4.88	G
Alpine Maid 10271, A. R. 99	5	8	3	8368.84	418.23	5.00	A
Alta's Gem 8597, A. R. 376	9	4	7.5	8932.02	395.53	4.42	A
Alta's Pearl 14278, A. R. 236	2	9	7	6708.59	310.88	4.63	F
Altina's Model 39263, A. R. 2866	3	0	9	5127.50	317.81	6.20	E
Alwilda of Applecot 16801, A. R. 451	2	3	4	7358.70	388.87	5.28	G
Amarilla 2d 12860, A. R. 1290	8	7	5.5	7439.20	362.50	4.87	A
Amarilla 3d 17582, A. R. 720	3	4	0	5408.60	324.16	5.99	E
Imp. Ambrosia of Anna Dean Farm 46737, A. R. 3097	2	11	8	8278.70	426.64	5.15	F
Amelia Colleena 17965, A. R. 833	3	10	7	7908.60	433.03	5.48	D
Amelia of Woodcrest 23816, A. R. 1612	3	3	5.5	8228.30	330.95	4.02	E
Aminta's Daughter of Bayside 27996, A. R. 2382	3	0	3	5840.25	302.55	5.19	E
Imp. Amy of the Vauxbelets 30279, A. R. 1650	2	4	6	7398.90	417.58	5.64	G
Anetta of Brookhill Farm 18192, A. R. 910	4	2	8	5929.40	340.87	5.75	C
Anetta of Brookhill Farm 18192, A. R. 910, Re-entry	5	10	9	7451.80	460.74	6.18	A
Angela of the Glen 27477, A. R. 1934	2	6	5	8906.10	449.75	5.05	F
Anita of Hillstead 16644, A. R. 499	2	4	6	7618.80	351.94	4.62	G
Anita of Wasteland 24930, A. R. 1481	2	1	4	5316.60	294.44	5.54	G
Annabelle of Two Oaks 21474, A. R. 1880	4	11	3	8233.20	432.47	5.25	B
Annabell of Maple Glen 20524, A. R. 1293	3	6	6.5	7474.40	391.24	5.23	D
Anna Glenwood 24263, A. R. 1374	2	2	6	6206.00	296.61	4.78	G
Anna of Rosendale 18279, A. R. 604	2	3	7	5249.80	273.63	5.21	G
Anna of Valley View 19428, A. R. 1881	5	3	7	9810.70	460.89	4.69	A
Ann Bay 30505, A. R. 2109	2	2	5	5917.60	349.46	5.91	G
Annelea of Grasslands 24895, A. R. 1539	2	7	3.5	8697.20	410.47	4.72	F
Annella 22082, A. R. 1054	2	2	9	6492.90	314.52	4.84	G
Anne of Wellesley 37781, A. R. 2187	2	1	0	6274.20	329.70	5.25	G
Annetta of Woodcrest 23812, A. R. 1606	4	0	5.5	8112.20	339.28	4.18	C
Ann Grintum 13922, A. R. 679	6	1	7.5	7735.90	412.21	5.33	A
Ann Grintum 13922, A. R. 679, Re-entry	8	4	9	9556.30	494.75	5.18	A
Ann Grintum 2d 22067, A. R. 953	2	7	6	6713.30	340.21	5.06	F
Annieanlouise 12130, A. R. 857	8	9	2	8274.50	396.45	4.79	A
Annieanlouise 12130, A. R. 857, Re-entry	10	4	6.5	8741.30	414.99	4.75	A
Annie Bowles of Wawa 18576, A. R. 528	2	3	9	5741.90	282.68	4.92	G
Annie Burns 13035, A. R. 103	2	5	8	7175.83	361.41	5.04	G
Annie Butterscotch 22760, A. R. 1725	4	4	3.5	9262.80	381.95	4.12	C
Annie Laurie of South Side 18773, A. R. 2808	8	0	5	11332.90	498.01	4.39	A
Annie Rooney 3d 8586, A. R. 54	6	8	8.5	9379.91	479.08	5.11	A
Annie's Pride 26197, A. R. 2024	2	1	4	8090.00	377.48	4.67	G
Anona 17849, A. R. 504	2	0	3	6303.80	311.46	4.94	G
Antoinette Doyle 22234, A. R. 1502	4	0	5	8233.30	468.77	5.69	C
Antoinette of Chilmark 24816, A. R. 1544	2	5	3.5	10059.10	456.20	4.54	G
Antoinette of Chilmark 24816, A. R. 1544, Re-entry	4	1	4	11235.00	545.03	4.85	C
Antoinette of the Chêne 23124, A. R. 1127	2	6	4	8186.80	388.74	4.75	G
Antoinette's Jeanette 42344, A. R. 2503	2	1	7.5	6272.00	393.70	6.28	G
Imp. Antoinette's Queen's Prize VII. 16010, A. R. 497	3	4	3.5	7580.70	415.98	5.49	E
Imp. Antoinette's Queen's Prize XI. 21371, A. R. 978	2	7	7	6569.90	341.15	5.19	F
Antolight 14849, A. R. 400	2	8	7.5	6309.39	354.59	5.62	F
Imp. Antona 15th 32404, A. R. 2146	3	9	3.5	10396.40	539.33	5.19	D
Imp. Antonina 14733, A. R. 44	7	0	7	10441.44	441.11	4.22	A
Imp. Antonina 14733, A. R. 44, Re-entry	8	3	7.5	11164.50	493.48	4.42	A
Anton's Frances 27291, A. R. 1497	3	3	7	9497.10	516.98	5.44	E
Anton's Frances 27291, A. R. 1497, Re-entry	4	6	0	12555.60	696.05	5.54	C
Anton's May Rose 27293, A. R. 1926	3	4	0	10778.70	591.55	5.49	E
Anton's Patience 24474, A. R. 934	4	0	7.5	7615.80	430.15	5.65	C
Anton's Patience 24474, A. R. 934, Re-entry	7	5	6.5	10358.80	572.82	5.53	A
Anton's Patience 24474, A. R. 934, Re-entry	8	8	6	11934.00	643.16	5.39	A
Arabella of Woodcrest 23813, A. R. 1613	3	11	7	6354.80	329.02	5.18	D
Arabella Platt 13332, A. R. 71	2	0	9	6856.63	310.86	4.53	G
Arachine of Lone Mound 29424, A. R. 2861	5	5	6.5	9053.20	431.53	4.77	A
Archer's Golden Lenore 32636, A. R. 2753	2	10	1	7632.80	361.43	4.74	F
Archer's Queen of Chilmark 32629, A. R. 3015	3	2	5.5	7371.40	389.56	5.29	E
Argie Nerio 15380, A. R. 1464	8	0	4	13245.10	689.09	5.20	A
Arlie of Milton 20297, A. R. 2252	6	1	0	9534.80	521.58	5.47	A
Artemis 18614, A. R. 629	2	1	6	6869.00	313.58	4.57	G
Arthetta 18460, A. R. 387	1	11	6	6050.40	340.39	5.59	G
Arvilla Anne 28995, A. R. 3185	4	8	6.5	11582.80	616.29	5.32	B
Arvon's Julia 17244, A. R. 1173	6	0	6	10284.80	513.58	4.99	A
Arvon's Julia 17244, A. R. 1173, Re-entry	7	4	5.5	11942.00	572.65	4.80	A
Ashland's Violet of Lyndon Heights 22045, A. R. 2501	6	0	4.5	9086.50	525.74	5.79	A
Atala of Ledyard 2d 27010, A. R. 3028	5	2	7.5	7962.20	463.23	5.82	A
Imp. Athenia of Grasslands 39512, A. R. 3130	3	1	1	9555.60	529.59	5.54	E
Atlantis of Pinehurst 14525, A. R. 182	2	6	7	7296.50	389.78	5.34	G
Atlantis's Daughter 21695, A. R. 1594	4	1	5.5	11097.20	515.23	4.64	C
Atlantis's Daughter 21695, A. R. 1594, Re-entry	6	6	6	12127.10	564.27	4.65	A
Atolla of Hilltown 21292 A. R. 2339	5	10	6	9670.10	450.10	4.65	A
Auburn Beauty 2d 16549, A. R. 904	4	9	2	7234.10	408.15	5.64	B
Augusta's Jewel 26226, A. R. 2168	4	4	7.5	7611.90	363.50	4.78	C
Augusta's Lily 16912, A. R. 759	4	2	7.5	7534.00	365.72	4.85	C
Augusta's Pride 13350, A. R. 876	7	8	7	6421.80	363.94	5.67	A
August Boy's Lucina 35510, A. R. 2900	2	2	5	7507.70	323.11	4.30	G
Aura of Rosendale 18621, A. R. 747	2	10	3	8773.40	442.41	5.04	F
Auricula 2d 12209, A. R. 106	6	1	9	12654.20	555.63	4.39	A
Auricula 2d 12209, A. R. 106, Re-entry	7	1	9	13411.60	605.50	4.51	A
Auricula of Pinehurst 23799, A. R. 842	2	2	7.5	7499.30	330.15	4.40	G
Aurora of Hylsted 32618, A. R. 2375	2	4	7	5474.90	333.50	6.09	G
Aurora Primrose 31539, A. R. 2913	3	10	3	8980.80	459.78	5.12	D
Autumn Green 21377, A. R. 2412	7	3	3.5	8289.80	422.11	5.09	A
Azucena 14008, A. R. 2912	12	2	6.5	11695.50	550.85	4.71	A
Azucena's Bay 27799, A. R. 1730	2	4	7	7969.90	405.65	5.09	G
Azucena's Pride 17946, A. R. 613	2	7	6.5	8186.50	403.37	4.93	F
Azucena's Pride 2d 24957, A. R. 1469	2	9	2.5	12633.30	706.46	5.59	F
Azucena's Pride 2d 24957, A. R. 1469, Re-entry	4	1	6	16203.90	855.70	5.28	C
Baby Frances 19766, A. R. 1223	4	1	0	8508.92	359.62	4.23	C
Baby Frances 19766, A. R. 1223, Re-entry	6	5	6	12118.50	542.37	4.48	A
Ballet Glenda's Ballet Girl 29517, A. R. 3135	4	2	6	10610.00	456.63	4.30	C
Bangor Maid 21143, A. R. 2906	6	11	8.5	9920.30	476.01	4.79	A
Imp. Barbi 33072, A. R. 1665	3	3	6	6561.00	351.18	5.35	E
Bargy 2d 18739, A. R. 2557	8	4	8.5	7685.20	437.61	5.69	A

Imp. Baubigny's Daisy 25801, A.R. 2107	4	1	5	12630.30	583.96	4.62	C
Imp. Beatrice des Belles 28260, A. R. 1982	3	2	3.5	11844.50	585.48	4.94	E
Beatrice of Castel 2d 18683, A. R. 568	2	1	5.5	9478.57	389.32	4.11	G
Beatrice of Chilmark 21983 A. R. 919	2	1	5	7048.10	381.43	5.41	G
Beatrice of Katonah 25819, A. R. 2647	4	0	6	7681.60	375.36	4.89	C
Beatrice of Keewaydin 34861, A. R. 2276	1	9	6.5	9378.40	435.40	4.64	G
Beatrice of Ledyard 20591, A. R. 1001.	4	0	8	6251.60	328.45	5.25	C
Beatrice of Orange 15273, A. R. 235...	2	2	7	6199.23	267.36	4.31	G
Beatrice of Sea View 23189, A. R. 1607	3	5	5.5	6361.30	344.68	5.42	E
Beatrice of Stannox 37474, A. R. 3074	2	1	0	7823.90	444.35	5.68	G
Imp. Beatrice of the Isles 16005, A. R. 310	3	4	7.5	8975.66	518.52	5.78	E
Beatrice of the Isles 2d 28011, A. R. 1935	2	5	5.5	9144.30	473.67	5.18	G
Beatrix B. 20310, A. R. 821	2	5	3	9021.10	427.96	4.74	G
Beauty Blossom 18601, A. R. 1138....	5	4	4.5	6733.00	365.46	5.43	A
Imp. Beauty II. des Rondiaux 28480, A. R. 2243	4	3	6	11720.60	587.54	5.01	C
Imp. Beauty III. du Douvre 34254, A. R. 2576	3	1	6	7606.20	474.22	6.23	E
Beauty Eagle 18117, A. R. 2680	8	8	5.5	12709.60	652.85	5.14	A
Imp. Beauty of Alderney 37492, A. R. 2941	3	9	3.5	8236.90	354.84	4.31	D
Beauty of Alfalfa Farms 31070, A. R. 2193	3	4	4.5	6650.20	337.18	5.07	E
Beauty of Arcady 38335, A. R. 2929...	2	0	6	10132.80	486.71	4.80	G
Imp. Beauty of Château á l'etocq 37481, A. R. 2942	4	6	6	8359.40	402.35	4.81	B
Beauty of Chestnut Hill 24588, A. R. 2183	3	8	8.5	10187.30	422.49	4.15	D
Beauty of Folly Farm 26360, A. R. 1651	2	1	6	6017.60	346.29	5.75	G
Beauty of Linda 35031, A. R. 2759....	3	2	7	7833.90	384.00	4.90	E
Beauty of Linden Home 35914, A. R. 2581	1	10	3.5	8203.90	431.18	5.26	G
Beauty of Lindenwood 34015, A. R. 3125	2	10	7	10047.80	509.82	5.07	F
Imp. Beauty II. of Maresquet 28233, A. R. 1395	3	3	5.5	8874.60	463.31	5.22	E
Imp. Beauty II. of Maresquet 28233, A. R. 1395, Re-entry	4	7	5	12039.20	657.29	5.46	B
Beauty of Orange 12891, A. R. 318....	5	8	9	9082.75	433.99	4.78	A
Imp. Beauty of Park Farm 28420, A. R. 1850	8	2	6	14686.80	898.82	6.12	A
Beauty of Sherwood 31209 A. R. 2131..	2	4	0	6398.80	334.67	5.23	G
Imp. Beauty of the Adams 26945, A. R. 1429	2	0	5.5	6484.60	335.78	5.18	G
Imp. Beauty of the Adams 26945, A. R. 1429, Re-entry	4	5	6	10946.30	532.46	4.86	C
Imp. Beauty III. of the Archers 28752, A. R. 2216	3	7	7	8921.30	421.95	4.73	D
Imp. Beauty IV. of the Brickfield 21265, A. R. 779	4	0	6.5	8219.64	453.72	5.52	C
Imp. Beauty II. of the Camp 35816, A. R. 3183	3	4	4.5	7561.20	358.19	4.74	E
Imp. Beauty of the Clos Hoguet 32052, A. R. 1644	2	5	6	9113.10	449.48	4.93	G
Imp. Beauty II. of the Coutanchez 28465, A. R. 2081	4	5	5.5	13513.90	748.81	5.54	C
Imp. Beauty II. of the Coutanchez 28465, A. R. 2081, Re-entry	5	9	5	15221.30	829.36	5.45	A
Imp. Beauty of the Duvaux 22536, A. R. 1193	7	4	5.5	12376.40	527.76	4.26	A
Imp. Beauty XI. of the Forgettes 37511, A. R. 2586	2	6	0	6840.70	389.76	5.70	F
Imp. Beauty II. of the Haut Pavê 39905, A. R. 2820	2	8	0	7489.52	388.84	5.19	F
Imp. Beauty of the Isle 10927, A. R. 80	6	7	3.5	8510.40	452.43	5.31	A
Beauty's Onondaga 9959, A. R. 324...	7	2	7	8566.40	431.11	5.09	A
Imp. Beauty's Pride II. of Newgrove 37512, A. R. 2947	2	7	6.5	6594.50	299.30	4.54	F
Becky of Sunset Lodge 39765, A. R. 3077	3	10	5	6454.00	346.93	5.38	D
Imp. Beechwood Pearl 5th 40633, A. R. 2592	2	4	6	6861.00	347.39	5.06	G
Beechwood's Dainty 2d 27588, A. R. 1958	2	6	8	6670.30	343.87	5.16	F
Imp. Bel Air VIII. 29360, A. R. 2357..	5	10	3.5	6789.60	385.82	5.67	A
Imp. Bel Air X. 30273, A. R. 1652....	2	6	5	8263.40	417.99	5.06	F
Imp. Bel Air XII. 34996, A. R. 2696..	3	11	2.5	7073.50	423.90	5.25	D
Imp. Bel Air of Koshkonong Place 35634, A. R. 1994	4	5	4.5	7036.00	351.93	5.00	B
Beldame 17287, A. R. 1453	6	10	5	10154.50	467.37	4.60	A
Beldame 17287, A. R. 1453, Re-entry..	8	2	0.5	12693.55	581.98	4.58	A
Beldame 2d 28060, A. R. 1887	4	5	4	11020.00	480.37	4.36	C
Beldame 3d 28064, A. R. 2731	4	7	0	8145.00	386.30	4.74	B
Beldame 4th 31151, A. R. 2059	2	6	7.5	10056.28	451.88	4.49	G
Imp. Belerma III. 23649, A. R. 851 ...	5	10	8.5	7853.80	452.37	5.76	A
Belladia 31909, A. R. 2801	3	8	5	13762.95	669.86	4.87	D
Imp. Bella II. du Grand Fort 36346, A. R. 2449	2	3	3	8423.50	400.59	4.76	G
Imp. Bella of La Grande Rue 39575, A. R. 3176	2	11	2	8799.10	500.07	5.68	F
Imp. Bella II. of the Baissières 19674, A. R. 728	3	6	1	6420.00	319.18	4.97	D
Bellaurum 17043, A. R. 413	2	0	4	7103.39	394.67	5.56	G
Belle Brandon 5671, A. R. 518	15	0	0	8061.30	428.43	5.31	A
Belle Brandon 2d 16741, A. R. 229....	5	4	9	7651.80	374.69	4.90	A
Belle Brandon 2d 16741, A. R. 229, Re-entry	12	0	8	9816.30	456.44	4.65	A
Belle Brandon 3d 16745, A. R. 345....	5	0	9	7709.00	393.42	5.10	A
Belle Brandon 3d 16745, A. R. 345, Re-entry	10	0	5	9753.70	485.62	4.98	A
Belle Brandon of Sarnia 35367, A. R. 2797	2	3	0	6209.20	340.79	5.49	G
Belle Cooper 20377, A. R. 731	3	11	9	7283.02	372.73	5.12	D
Belle Gardiner 3d 28111, A. R. 3041..	5	10	3.5	8261.50	363.36	4.40	A
Belle Glenwood 30552, A. R. 1990....	2	2	7.5	6227.10	259.03	4.16	G
Imp. Belle Océanie 10069, A. R. 21....	5	11	8	9152.90	487.36	5.32	A
Belle of Birchton's Beauty 19274, A. R. 694	2	11	2	11053.60	455.45	4.12	F
Belle of Birchton's Beauty, 19274, A. R. 694, Re-entry	6	6	6	14107.90	610.16	4.32	A
Belle of Danby 36634, A. R. 2936.....	2	7	3	10108.10	453.90	4.49	F
Belle of Galway 11575, A. R. 85.....	6	6	9	9600.70	486.91	5.07	A
Belle of Helendale 23113, A. R. 1522..	3	3	8	10839.30	565.12	5.21	E
Belle of Hillsdale 21220, A. R. 1434...	4	1	7.5	11001.50	534.61	4.86	C
Belle of Hutchinson 17684, A. R. 600..	2	4	4.5	6146.30	339.39	5.52	G
Belle of Hutchinson 17684, A. R. 600, Re-entry	8	5	7	11063.10	654.60	5.92	A
Belle of Lee Farm 24908, A. R. 2055..	3	9	6.5	10741.20	488.91	4.55	D
Belle of Maple Ranch 18057, A. R. 685	2	7	5.5	9422.96	506.40	5.37	F
Belle of Maple Ranch 18057, A. R. 685, Re-entry	5	7	0	11291.80	577.46	5.11	A
Belle of Poplar Grove 7838, A. R. 177..	8	5	2	6138.80	382.30	6.23	A
Imp. Belle of the Friquet II. 38885, A. R. 3010	3	1	8	6605.80	310.13	4.69	E
Imp. Belle of the Vrangue 27541, A. R. 2652	6	8	5.5	7719.45	407.33	5.28	A
Belle O. K. 12944, A. R. 156	6	6	9	8086.76	365.79	4.52	A
Belle R. 2d 12940, A. R. 108	4	3	9	8551.39	442.25	5.17	C
Belle T. 27726, A. R. 1164	2	2	6.5	5277.20	269.28	5.10	G
Belle Vara of Riverside 14590, A. R. 389	3	7	7.5	9241.08	494.82	5.35	D
Belle Vernon Belle 13259, A. R. 796....	8	0	3	7728.35	417.17	5.40	A
Belle Vernon Belle 2d 24277, A. R. 1680	3	2	1.5	9945.10	482.91	4.86	E
Belle-Vernon's Daisy Belle 21438, A. R. 2277	5	8	7.5	9824.20	509.66	5.19	A
Belle Wilson 12571, A. R. 1062	9	2	5	8434.40	423.55	5.02	A
Bellicent of Hylsted 31884, A. R. 2514	2	9	9	7599.20	387.95	5.11	F
Imp. Belvidera 7644, A. R. 188	10	5	8	8298.40	420.63	5.07	A
Bennison 18449, A. R. 969	4	0	7	7742.20	414.62	5.36	D
Benton's Lady Chesterbrook of Ingleside 28672, A. R. 2714	3	6	9	7110.90	341.99	4.81	D
Berkshire of Helendale 24441, A. R. 1367	2	5	8	9929.20	453.33	4.57	G
Bernhardt 16080, A. R. 726	4	8	5.5	7259.40	408.78	5.63	B
Bernice's Countess 18762, A. R. 1601 .	5	9	8.5	6764.70	368.78	5.45	A
Bernice's Countess 2d 33678, A. R. 2509	2	11	8	9991.40	521.79	5.22	F
Bertelle of Orange 12696, A. R. 101...	4	7	9	7250.90	361.11	4.98	B
Besly Farm Freia 25261, A. R. 1555...	2	5	8	9683.80	469.06	4.84	G
Besly Farm Josie 24035, A. R. 1457 ..	2	11	1.5	6983.50	373.30	5.35	F
Besly Farm Juno 16771, A. R. 553....	2	9	3	10139.65	500.04	4.93	F
Besly Farm Juno 2d 24037, A. R. 1782	3	4	4	6151.30	362.67	5.90	E
Besly Farm Lady Yeksa 22752, A. R. 1065	2	2	0	5340.10	262.17	4.91	G
Besly Farm Venus 21447, A. R. 745....	1	5	3	4967.07	278.91	5.62	G
Besly Farm Venus 21447, A. R. 745, Re-entry	2	11	6.5	6393.30	361.70	5.66	F
Bessette 15089, A. R. 357	2	9	4.5	7777.40	398.19	5.12	F
Bessie Comba of Maplewood 19013, A. R. 1301	7	2	6	9882.80	468.84	4.74	A
Bessie K. 16750, A. R. 746	6	0	9	7874.70	371.73	4.72	A
Bessie of Belle-Vernon 10772, A. R. 962	11	8	0	8888.02	478.36	5.38	A
Imp. Bessie of Mt. Plaisant VI. 23261, A. R. 960	2	7	9	5417.80	289.38	5.34	F
Bessie of Norwood 16711, A. R. 832....	6	6	6.5	9137.00	514.37	5.63	A
Bessie of Soapstone 20263, A. R. 3069	7	8	0	7960.90	405.14	5.09	A
Bessie Ramée 33510, A. R. 2613	2	5	4.5	6487.20	309.46	4.77	G
Bessie Villanette 32891, A. R. 2918...	2	10	0	7100.20	387.77	5.46	F
Bess of Bendbrook 10003, A. R. 289...	7	0	7	9225.10	528.67	5.73	A
Bess of Briarbank 37898, A. R. 2995..	1	11	6	5983.40	305.44	5.10	G
Bess of Locust Grove 28886, A. R. 1874	4	10	1.5	8612.20	465.53	5.41	B
Bess of Locust Grove 28886, A. R. 1874, Re-entry	6	7	5.5	10581.90	569.60	5.38	A
Bess of Maplehurst 20241, A. R. 2166 .	6	1	8	8253.10	365.43	4.43	A
Bess of Sarnia 35366, A. R. 2953	2	5	6	7785.40	435.44	5.51	G
Bess of Spring Brook 24513, A. R. 1150	3	4	6.5	9332.90	451.51	4.84	E
Imp. Bess of the Vrangue 28251, A. R. 1552	2	4	4.5	8280.50	401.79	4.85	G
Bess-Pretoria of Wawa 26927, A. R. 1630	2	4	0	7367.80	347.82	4.72	G
Imp. Best's Gold Dust 33214, A. R. 2057	9	1	0	10683.80	475.39	4.45	A
Beth J. 20005, A. R. 974	3	8	5.5	8549.70	514.47	6.02	D
Beth J. 20005, A. R. 974, Re-entry....	4	11	7	11281.60	607.05	5.38	B
Bethleen 2d 17848, A. R. 1124	5	6	1.5	7262.70	362.43	4.99	A
Betsey Diamond 2d 27172, A. R. 1777	2	5	2	6647.10	325.24	4.89	G
Betsey of Dellwood 28671, A. R. 1738	2	0	6	7363.70	461.32	6.26	G
Betsey of Maplehurst 15426, A. R. 362	3	4	3.5	6969.70	308.73	4.28	E
Betsey's Gem 23000, A. R. 1084	3	3	2.5	7386.20	429.45	5.81	E
Bettie of Hardwick 2d 22143, A. R. 2002	9	3	6	8592.70	463.86	5.40	A
Betty Bay 12129, A. R. 474	6	1	9	8293.60	420.76	5.07	A
Betty Honor 32729, A. R. 2572	2	5	6	8942.50	469.88	5.25	G
Betty K. 13819, A. R. 785	6	10	6	8284.90	509.18	6.15	A
Betty K. 13819, A. R. 785, Re-entry...	8	1	7	8940.00	548.71	6.14	A
Betty O'D. 36752, A. R. 2989	2	6	7	7579.60	352.66	4.65	F
Betty of Alfalfa Farms 40749, A. R. 2975	2	2	4.5	6841.00	311.35	4.55	G
Betty of Keewaydin 27420, A. R. 2222.	2	11	6	9122.50	471.94	5.17	F
Betty of Keewaydin 27420, A. R. 2222, Re-entry	4	4	9	7343.70	367.21	5.00	C
Betty of Middlebrook 25019, A. R. 2920	5	1	4	7365.20	372.96	5.06	A
Beulah Langlois 22524, A. R. 2813...	6	5	9	6890.00	379.08	5.50	A
Beulah of Bendbrook 12568, A. R. 61..	4	3	9	6948.53	373.27	5.22	C
Beulah of Pittsgrove 2d 26042, A. R. 1196	3	7	4.5	6466.10	355.36	5.50	D
Imp. Bijou des Frances 44541, A. R. 3043	2	6	6	10655.60	612.27	5.75	F
Imp. Bijou II. des Simons 31966, A. R. 2907	4	1	6	10961.30	534.31	4.87	C
Imp. Bijou VII. of Beaulieu 23297, A. R. 1638	3	10	7	8231.40	361.86	4.40	D
Imp. Bijou of the Marais 33394, A. R. 2432	3	8	3.5	8815.80	379.22	4.30	D
Imp. Bilberry 8th 37077, A. R. 2983..	5	0	6	9810.70	488.72	4.98	A
Imp. Billy's France II.'s Choice 33521, A. R. 3172	3	3	1.5	8685.20	394.29	4.54	E
Imp. Billy's France's Primrose 29378, A. R. 2892	5	3	6	9095.10	442.61	4.87	A

ADVANCED REGISTER INDEX

Bimetal 2d 21398, A. R. 3118	7	2	2	8979.70	505.27	5.64	A
Birdie L. 15522, A. R. 803	6	4	0	6992.70	384.76	5.50	A
Imp. Bisette XLIX. 28473, A. R. 1797	3	8	8	9127.30	444.11	4.83	D
Imp. Bisette's Butter Girl 33019, A. R. 2282	2	0	6	9883.50	436.69	4.42	G
Imp. Blackberry of the Isle 26648, A. R. 1643	4	4	7.5	7647.40	385.87	5.05	C
Imp. Blaize II. 25800, A. R. 1872	3	7	2	9708.40	446.93	4.60	D
Blanca 29622, A. R. 2011	2	2	7.5	7862.00	399.23	5.08	G
Imp. Blanche Daisy II. 28431, A. R. 1849	4	9	0	10712.80	585.43	5.47	B
Blanche o'Bloom 34570, A. R. 2574	2	3	7	7331.90	346.11	4.72	G
Blanche of Rock 33039, A. R. 2163	2	2	0	7254.60	425.55	5.86	G
Imp. Blanchflower VIII. 23213, A. R. 890	7	5	7	7918.60	370.11	4.67	A
Imp. Blanchflower X. 21289, A. R. 881	5	2	4	12469.97	593.75	4.76	A
Blanchflower of Lewison 23765, A. R. 1232	2	7	9	6529.20	320.73	4.91	F
Bloomfield Ada 20759, A. R. 2007	5	7	3.5	12784.50	644.23	5.04	A
Bloomfield Ada 20759, A. R. 2007 Re-entry	7	0	6.5	14946.10	772.48	5.17	A
Bloomfield Ednah 20758, A. R. 1422	4	1	0.5	10894.90	486.24	4.46	C
Bloomfield Ednah 20758, A. R. 1422 Re-entry	5	10	0	12288.30	598.49	4.87	A
Bloomfield Fleurie 22342, A. R. 1833	4	8	9	6938.70	382.82	5.52	B
Bloomfield Miranda 22343, A. R. 1362	3	1	9	5521.20	298.56	5.41	E
Bloomfield Pandora 20760, A. R. 1354	3	10	7.5	9159.60	464.45	5.07	D
Bloomfield Pandora 20760, A. R. 1354, Re-entry	6	1	7	10808.90	572.07	5.29	A
Bloomfield Pandora 20760, A. R. 1354, Re-entry	7	3	8	11296.40	587.35	5.20	A
Blossom of Koshkonong Place 24507, A. R. 1582	5	11	1	14447.50	714.05	4.94	A
Blossom of Rich Neck 35505, A. R. 2580	2	2	5.5	10182.90	503.32	4.94	G
Imp. Blossom II. of the Ponchez 23285, A. R. 1045	2	8	8.5	5542.30	283.21	5.11	F
Imp. Blossom III. of the Ponchez 25795, A. R. 1281	2	4	4	7377.64	395.33	5.36	G
Blue Belle of Belle Vernon 25988, A. R. 2247	4	1	0	8358.20	452.73	5.41	C
Blue Belle of Norwood 17575, A. R. 909	4	3	9	8182.13	421.04	5.15	C
Blue Belle of Norwood 17575, A. R. 909, Re-entry	8	3	3.5	10417.70	520.02	4.99	A
Blue Belle of Norwood 2d 27462, A. R. 2469	3	8	1	9842.10	508.51	5.17	D
Imp. Bomba of the Isle 26693, A. R. 1891	3	2	7.5	9815.00	453.52	4.62	E
Imp. Bon Espoir X. 21286, A. R. 880	7	4	9	8497.23	393.41	4.63	A
Imp. Bon Espoir XII. 26636, A. R. 2738	7	3	5	15918.90	713.31	4.48	A
Imp. Bon Espoir XIV. 26691, A. R. 1504	2	5	6.5	6944.20	359.07	5.17	G
Bonfire's Flower 6th 24463, A. R. 1729	3	6	6.5	8312.60	460.50	5.54	D
Imp. Bonita II. of les Bordages 39576, A. R. 2876	2	5	0	8346.60	449.54	5.39	G
Bonito of Brookmead 34606 A. R. 2316	1	7	5	6822.50	314.66	4.61	G
Bonito of Fairview 22776, A. R. 1835	4	0	1.5	7021.30	349.74	4.98	C
Imp. Bonne et Belle 14455, A. R. 155	3	2	9	9458.90	423.85	4.48	E
Imp. Bonney of the Merriennes 21368, A. R. 1642	4	9	6	8808.50	390.93	4.44	B
Bonnie Florine's First 13117, A. R. 1399	9	9	5	8563.10	369.41	4.31	A
Bonnie Girl of Haddon 28924, A. R. 1202	2	10	4	7781.30	408.43	5.25	F
Bonnie Jessie of Ingleside 27893, A. R. 2291	2	10	7.5	6821.90	290.29	4.26	F
Bonnirene 26866, A. R. 1094	2	4	5	6873.10	351.27	5.11	G
Imp. Bonnie of Anna Dean Farm 46953, A. R. 3195	2	4	6.5	12785.40	657.87	5.15	G
Bonnie's Pride 26980, A. R. 2660	4	1	5	8909.30	343.42	3.85	C
Bonny Deanie 17086, A. R. 496	2	7	5	7829.80	331.03	4.23	F
Bonny Deanie 17086, A. R. 496, Re-entry	7	1	6.5	15016.10	656.09	4.37	A
Bonny Deanie 2d 29767, A. R. 2425	2	9	0	10224.70	553.73	5.42	F
Imp. Bountiful of Anna Dean Farm 46912, A. R. 3098	2	8	7.5	7982.40	419.70	5.26	F
Imp. Bourgage Cherry 34368, A. R. 2152	3	6	5	12272.60	560.39	4.57	D
Bova 2d 32286, A. R. 2750	2	7	5.5	9824.60	460.83	4.69	F
Branwen 27091, A. R. 1657	2	8	8	6533.70	339.92	5.20	F
Imp. Braye Maid II. 40071, A. R. 2757	3	0	3	9931.60	479.43	4.83	E
Brenda Troil 23791, A. R. 849	4	1	1.5	7534.00	378.83	5.03	C
Briarbank Queen 36760, A. R. 3035	2	1	0	6279.60	366.32	5.83	G
Imp. Brickfield Pride 31972, A. R. 2807	3	11	6.5	9039.70	472.86	5.23	D
Bridget's Sequel 29798, A. R. 1307	4	3	9	7805.30	392.50	5.03	C
Brier Rose of Haddon 18577, A. R. 386	2	0	9	5152.60	286.48	5.60	G
Brighteyes of Elm Place 14166, A. R. 184	2	3	9	6080.65	335.65	5.52	G
Brightness of Glenburnie 30742. A. R. 1961	2	5	3.5	10080.00	553.28	5.49	G
Brightness of Glenburnie 30742, A. R. 1961, Re-entry	3	11	3	12858.60	709.95	5.52	D
Imp. Brindle of Sarnia 35608, A. R. 2546	3	11	6	9960.90	549.44	5.51	D
Brita of West Prairie 31571, A. R. 2009	2	5	7	8410.90	376.82	4.48	G
Brownie Lady 15812, A. R. 333	3	11	8.5	6829.80	406.70	5.95	D
Brunhilda 7310, A. R. 541	12	4	7.5	10400.58	499.98	4.81	A
Buckthorn's Maid 15584, A. R. 407	2	4	4	10126.40	471.02	4.65	G
Bud of Willow Brook 35382, A. R. 2841	2	1	6.5	6716.10	326.46	4.86	G
Imp. Bullfinch III.'s Belle Vue 33870, A. R. 2446	2	4	1	7340.40	340.85	4.64	G
Imp. Burland's Cherry 33098, A. R. 1624	3	0	3.5	8547.10	427.16	5.00	F
Imp. Burland's Kitty 33102, A. R. 2001	3	10	7	8210.10	412.61	5.03	D
Imp. Buttercup II. of Beauregard 35799, A. R. 2638	2	11	6	10623.30	659.71	6.21	F
Buttercup of Maplehurst 8994, A. R. 27	8	5	5	9127.40	446.98	4.89	A
Buttercup of Sunny Side 29930, A. R. 1553	2	8	1	7693.40	387.83	5.04	F
Imp. Buttercup of the Poidevins 31597, A. R. 1639	8	7	5	8671.60	384.70	4.44	A
Buttercup of Woodside 27143, A. R. 1292	3	9	0	8726.70	417.35	4.78	D
Butterfield 32599, A. R. 2012	2	0	8	7026.20	362.22	5.16	G
Butternut Bessie 37034, A. R. 2201	2	4	6.5	6382.10	305.97	4.79	G
Butternut Blossom 37720, A. R. 2172	2	0	4	8381.20	444.92	5.31	G
Butternut Queen 30478, A. R. 2568	4	2	4.5	10884.50	531.99	4.89	C
Butterscotch 15748, A. R. 2460	10	7	6	9481.50	413.13	4.36	A
Imp. Butterstamp of the Isle 31603, A. R. 1817	6	2	6.5	8983.30	400.78	4.46	A
Calla Luda 27092, A. R. 1660	2	7	7.5	8662.00	422.97	4.88	F
Imp. Cambrian Princess 14446, A. R. 87	3	7	9	7234.57	457.07	6.32	D
Camelia of Hildesheim 22641, A. R. 2513	5	7	1.5	8613.40	453.86	5.27	A
Camelia of Lebanon 20379, A. R. 666	2	3	9	6773.78	316.42	4.67	G
Camelia of Lebanon 20379, A. R. 666, Re-entry	7	8	9	10936.00	487.94	4.46	A
Camisa 11437, A. R. 35	3	0	7	7625.76	298.91	3.92	F
Cammilla W. 15236, A. R. 266	1	11	5.5	7405.58	372.76	5.03	G
Cammilla W. 2d 22434, A. R. 993	2	2	5.5	6897.30	342.97	4.97	G
Canary of Daisydale 2d 26991, A. R. 2562	7	1	6	9497.30	463.41	4.88	A
Canary of Daisydale 3d 26992, A. R. 2563	6	1	6	9478.40	430.99	4.55	A
Canary of Daisydale 5th 26997, A. R. 2744	4	1	4	9604.50	475.50	4.95	C
Canterbury Bluebird 21990, A. R. 2632	5	2	3	7174.00	394.76	5.50	A
Canterbury Bud 18563, A. R. 1111	4	4	3.5	7391.00	381.29	5.16	C
Canterbury Gem 18603, A. R. 1112	4	8	7.5	7303.80	373.63	5.12	B
Imp. Capelles Rose 31598, A. R. 1821	8	4	7	12376.80	617.97	4.99	A
Caprice of Haddon 24332, A. R. 1347	2	5	7.5	9450.70	479.37	5.07	G
Caprice of Haddon 24332, A. R. 1347, Re-entry	5	7	5.5	12383.80	625.49	5.05	A
Capt. Knias's Frau 26003, A. R. 1747	2	7	0	8125.50	414.66	5.10	F
Cardinal's Agnes 27292, A. R. 1174	2	0	8	6856.30	309.94	4.52	G
Careno 2d 9180, A. R. 722	11	5	4	8969.70	532.99	5.94	A
Imp. Caridad 23560, A. R. 1516	3	7	3.5	10087.20	421.43	4.18	D
Carmita 35061, A. R. 2713	2	2	0	6861.40	344.84	5.02	G
Carola B. 17512, A. R. 638	4	5	8	8497.10	418.10	4.92	C
Carola B. 17512, A. R. 638, Re-entry	6	8	6	10255.40	522.85	5.10	A
Caroline Masher 20611, A. R. 853	2	2	5.5	9292.20	428.50	4.61	G
Caroline of Chilmark 24812, A. R. 1462	2	5	3.5	7087.30	308.55	4.35	G
Caroline of Pine Meadow 26232, A. R. 1641	2	6	0.5	6741.60	383.39	5.69	F
Carol of Chestnut Hill 24587, A. R. 1491	2	3	0	8974.30	459.45	5.12	G
Carossa 19037, A. R. 868	4	4	9	6886.50	370.16	5.37	C
Carossa's Queen 25724, A. R. 1431	2	2	1.5	6860.80	357.87	5.22	G
Carrie A. of Homestead 16839, A. R. 485	4	5	3	8563.70	467.26	5.46	C
Carrie Bel 15060, A. R. 419	2	11	9	7605.00	373.38	4.91	F
Carrie of Alfalfa Farms 31063, A. R. 2458	4	6	8.5	9523.80	428.29	4.50	B
Carrie of Helendale 23112, A. R. 1168	2	3	8	6457.10	352.32	5.46	G
Carrie of Westby 16328, A. R. 612	7	0	1.5	8432.90	443.28	5.26	A
Cassie Louise 26019, A. R. 1013	3	2	4	7694.20	373.40	4.85	E
Cassie Wilson 19725, A. R. 1061	4	1	4	9540.90	489.33	5.13	C
Cassie Woodburn 14159, A. R. 157	2	0	0	7597.40	390.79	5.14	G
Cassiopeia 4885, A. R. 17	10	5	0	8528.23	365.15	4.28	A
Castel Beauty 14910, A. R. 524	5	0	8	6537.30	363.27	5.56	A
Castel Beauty 3d 25705, A. R. 1875	2	10	8	10404.65	539.89	5.19	F
Castello's Beauty 24492, A. R. 2202	4	5	3	11476.90	555.95	4.84	C
Castello's Daisy 25474, A. R. 1942	3	2	0	6167.90	368.64	5.98	E
Castelpolly 8989, A. R. 337	8	11	9	6556.71	373.84	5.70	A
Castelpolly of Maple Farm 25360, A. R. 2822	4	11	4.5	7629.30	418.15	5.48	B
Casteretta 24971, A. R. 2266	5	1	6	8075.10	422.63	5.23	A
Casterilius Luetta 27338, A. R. 1161	3	0	7	6911.10	339.82	4.92	E
Casterilius Royalette 27339, A. R. 1100	2	1	5	6130.70	300.16	4.90	G
Casterilius's Auricle 28603, A. R. 1675	2	5	8	7862.70	367.11	4.67	G
Casterilius's Auricle 28603, A. R. 1675, Re-entry	5	0	4.5	12589.70	567.86	4.51	A
Casterilius's Hazel 25076, A. R. 2751	6	2	0	7752.60	423.20	5.46	A
Catherine of Edgemont 25861, A. R. 2743	5	5	1	9797.00	429.86	4.28	A
Cayuga Belle 29774, A. R. 1962	2	5	4	9820.60	469.27	4.78	G
Cazenovia Pearl 19187, A. R. 732	2	1	3	6833.70	325.03	4.76	G
Cecchina 11694, A. R. 33	2	9	6	7576.71	398.58	5.26	F
Celestine McQueen 26613, A. R. 1605	2	0	3.5	6885.90	304.82	4.43	G
Celestine Marshall 20198, A. R. 975	3	0	5	6125.70	311.08	5.08	F
Celosia 11129, A. R. 540	7	10	4	10417.44	578.75	5.56	A
Celosia 11129, A. R. 540, Re-entry 1st Calf 5.5	8	10	4	7499.60	431.03	5.75	A
Celosia Fern 31835, A. R. 2453	2	3	9	6868.60	321.52	4.68	G
Celosia's Tuxie Lass 28176, A. R. 2212	3	4	9	8202.90	405.60	4.94	E
Celtic 22648, A. R. 2897	6	1	5.5	8315.40	392.74	4.72	A
Cena's Favorite 2d 8870, A. R. 251	8	4	6.5	7868.00	378.58	5.80	A
Cena's Selectrina 17337, A. R. 2211	7	10	7	7886.40	440.96	5.59	A
Cereal of the Elms 15212, A. R. 562	4	11	7.5	9120.35	439.71	4.82	B
Champion Belle 28954, A. R. 2384	3	2	7	8833.60	469.24	5.31	E
Imp. Chardine's Molly 33068, A. R. 1845	6	2	6	8037.40	395.63	4.92	A
Charlotte B. of Folly Land 24258, A. R. 1288	2	4	8.5	8110.00	437.27	5.39	G
Imp. Charmante IV. of the Grandes Capelles 25810, A. R. 2015	3	8	3	9856.70	515.49	5.23	D
Imp. Charmante of the Gron 14442, A. R. 74	6	3	2.5	11874.76	676.46	5.70	A
Imp. Charmante's Golden 44651, A. R. 2773	2	5	0.5	9553.00	539.80	5.65	G
Charmian of Grasslands 37806, A. R. 2982	2	9	2	7387.80	345.44	4.68	F
Chedda May 17639, A. R. 639	5	7	5	10189.60	600.27	5.89	A
Chedda May 17639, A. R. 639, Re-entry	6	11	7	11514.30	643.12	5.59	A
Chedda's Beauty 31442. A. R. 2334	2	4	8	8010.40	470.14	5.87	G
Cheer of Guernsey Hill 15406, A. R. 1306	10	0	6.5	8095.10	451.66	5.58	A
Chelly Glenwood Linden 16966, A. R. 467	2	5	0	7172.80	330.52	4.60	G
Chelly Glenwood of Harbor Hill 22832, A. R. 1381	4	3	5	6757.10	360.21	5.33	C
Chelly Modenese 22897, A. R. 1006	2	2	0.5	5692.80	333.86	5.86	G
Chelly's Galore 25929, A. R. 1569	2	5	0	5707.40	281.36	4.93	G
Imp. Cheminante IV. of the Marais 28428, A. R. 1513	4	1	1	9347.40	415.27	4.44	C
Chêne Lenore 21984, A. R. 989	2	2	7	7857.70	404.84	5.15	G

Chêne's Marie 30457, A. R. 2437	4	1	3	8091.70	405.27	5.01	C
Chêne's Maud 30450, A. R. 2248	5	0	2	8096.50	439.81	5.43	A
Chêne's Pomara 30449, A. R. 1683	3	10	6.5	10947.80	555.54	5.07	D
Chêne's Pomara 30449, A. R. 1683, Re-entry	6	2	0	12250.80	619.70	5.06	A
Chenette 23125, A. R. 1152	2	8	6	9005.90	417.72	4.64	F
Chênette Emerande 30458, A. R. 2927	5	2	6	10448.10	567.02	5.43	A
Cherry Girl of Belmont 40538, A. R. 3005	2	0	7	5873.50	277.16	4.74	G
Imp. Cherry Girl of the Villocq 21271, A. R. 778	3	10	7	9614.05	427.25	4.44	D
Imp. Cherry of Sarnia 35620, A. R. 2324	2	9	6	7018.10	300.55	4.28	F
Imp. Cherry I. of the Briquet 22712, A. R. 915	2	6	7	8241.73	435.94	5.29	G
Cherry of Westby 16731, A. R. 2512	11	2	6	11495.10	501.40	4.36	A
Chesterbrook's Nubiana 13636, A. R. 307	3	1	9	7355.10	344.59	4.69	E
Chesterbrook's Nubiana of Haddon 19645, A. R. 461	2	4	6	6688.10	283.02	4.20	G
Chilmark Golden Lassie 19478, A. R. 1038	3	11	6	8225.40	372.13	4.52	D
Chilmark Golden Lassie 19478, A. R. 1038, Re-entry	8	4	2	10059.30	455.19	4.52	A
Chilmark Lassie 23129, A. R. 1151	2	5	4.5	7661.80	363.29	4.74	G
Chilmark's Replica 36259, A. R. 3083	2	4	3.5	7850.40	425.72	5.42	G
Choice Goods 21133, A. R. 948	2	4	8	7869.60	396.17	5.03	G
Choice Rose of Tarbell Farms 23695, A. R. 1119	2	5	7	7081.20	387.33	5.47	G
Choice's Julia 27156, A. R. 1882	2	6	7	6133.10	337.57	5.50	G
Choice's Miranda of Harriton 33844, A. R. 2672	2	10	0	8763.60	452.60	5.16	F
Christabel of the Elms 25671, A. R. 1169	2	6	0	8010.50	364.43	4.55	F
Christine Hayes 22883, A. R. 2084	4	10	6.5	7771.20	393.39	5.06	B
Christine of Arcady 31777 A. R. 2362	2	7	7	10623.30	568.63	5.35	F
Imp. Christine of Courtil de Bas 28495, A. R. 1798	3	1	7	9090.20	492.14	5.41	E
Christine of Pinehurst 13940, A. R. 299	6	8	6	11576.60	507.44	4.33	A
Christine of Pinehurst 2d 19636, A. R. 841	2	6	6.5	7714.00	401.55	5.21	F
Imp. Christine of St. Sampson's 39038, A. R. 3106	2	8	6.5	8527.10	498.94	5.85	F
Christine of the Elms 18008, A. R. 589	2	7	8.5	6647.90	328.77	4.95	F
Christmas of Elkview 30332, A. R. 2235	3	1	9	7067.90	370.35	5.24	E
Imp. Chronicle 19555, A. R. 1403	5	8	5.5	9458.15	444.48	4.70	A
Imp. Chronicle 19555, A. R. 1403, Re-entry	8	3	7	12920.00	611.42	4.73	A
Chronicle 2d 33987, A. R. 2547	2	2	7	10490.70	472.42	4.50	G
Cicero's Belle 28616, A. R. 1949	2	9	6	10411.50	443.51	4.26	F
Cilmaenen's Glenwood Girl 18324, A. R. 1838	5	7	4	8098.10	475.95	5.88	A
Cinderella Josephine 34500, A. R. 2709	2	1	3	10912.10	529.81	4.86	G
Cinilla 12894, A. R. 808	7	3	4	9705.20	439.94	4.53	A
Circenette 34099, A. R. 2605	2	4	1	6306.10	324.41	5.14	G
Imp. Cissy of the Ponchez II. 22539, A. R. 2130	6	9	5	9745.00	443.31	4.55	A
Clara K. 16740, A. R. 457	7	1	8	8012.98	412.65	5.14	A
Clara K. 2d 16841, A. R. 390	2	5	9	7613.60	343.58	4.51	G
Clara K. 2d 16841, A. R. 390, Re-entry	5	3	9	9786.50	463.62	4.74	A
Clara K. 3d 17281, A. R. 533	2	4	9	6828.80	324.47	4.75	G
Clara of Hillsdale 21216, A. R. 1333	12	4	2	16271.60	675.77	4.15	A
Imp. Clara of the Rouvets XIII. 18531, A. R. 1345	8	10	7.5	10232.50	521.70	5.10	A
Clara's Caroline of Chilmark 28144, A. R. 1937	2	4	3.5	10444.80	529.06	5.07	G
Imp. Claremont Ruth 4th 15628, A. R. 130	4	0	6	7883.15	407.87	5.17	C
Clare of Poplar Grove 2d 14845, A. R. 838	6	6	7	10110.90	520.17	5.14	A
Imp. Clatford Neta 2d 31930, A. R. 2700	3	7	7.5	8970.30	445.80	4.97	D
Clementine Mabel 19901, A. R. 2388	7	3	4.5	10743.00	534.93	4.98	A
Climax's Camilla 26021, A. R. 1209	3	2	4	9274.60	456.61	4.92	E
Clio of Richmond 15816, A. R. 111-9 1st Calf	2	0	1.5	6554.20	321.17	4.90	G
Clio of Richmond 15816, A. R. 111, Re-entry	7	3	7	8918.00	422.91	4.74	A
Clio of Richmond 15816, A. R. 111, Re-entry	8	5	8	10650.60	502.39	4.72	A
Cloette 7855, A. R. 242	9	10	6.5	7804.20	400.89	5.14	A
Clover Leaf of Charlton 17740, A. R. 2925	9	0	5	12752.40	635.41	4.98	A
Clover Leaf of DeRuyter Stock Farm 23411, A. R. 1283	2	4	8	6850.00	310.00	4.53	G
Clover Leaf of Sunnyside 16546, A. R. 2430	9	11	8	8390.20	371.09	4.42	A
Clover Leaf of Willow Bank 16536, A. R. 946	5	2	5	8659.60	469.12	5.42	A
Clover of Lindhearst 18629, A. R. 2088	7	0	1.5	10552.50	494.22	4.68	A
Clover of Pencoyd 20578, A. R. 943	2	5	5	6888.20	370.41	5.38	G
Clover of Pencoyd 20578, A. R. 943, Re-entry	7	5	2	9340.80	546.77	5.85	A
Clover of Pencoyd 2d 35083, A. R. 2725	2	3	3	9358.70	481.91	5.15	G
Coco of Rosendale 18281, A. R. 709	2	6	5.5	5334.30	306.79	5.75	F
Cody's Annabel 25307, A. R. 3103	5	5	7	9290.30	457.93	4.92	A
Coey of Prospect 31580, A. R. 2270	2	0	8.5	7351.60	342.38	4.66	G
Colgate of Gerar 33623, A. R. 2310	1	9	5	6415.30	394.31	6.15	G
College Creusa 25661, A. R. 1487	2	4	6	7731.10	373.72	4.83	G
College May 27224, A. R. 1321	3	2	7	6233.65	340.22	5.46	E
Colore 17722, A. R. 539	2	2	6	7322.56	374.00	5.11	G
Colnia of Hillhurst 35496, A. R. 2582	2	10	4.5	10573.00	495.46	4.69	F
Imp. Columbine of Down 40617, A. R. 3104	4	9	0	8613.80	464.47	5.39	B
Columbine of Rich Neck 36827, A. R. 2955	2	2	7	8538.80	473.67	5.55	G
Combination Roselle 24928, A. R. 1480	2	2	3.5	5943.20	276.83	4.66	G
Comely 5th 13068, A. R. 2856	13	3	7.5	9162.90	426.52	4.65	A
Comely 6th 15743, A. R. 1634	9	4	1	11919.70	652.45	5.47	A
Comely Rose 17292, A. R. 1408	6	6	6.5	12861.15	641.79	4.99	A
Comfort of Alfalfa Farms 32794, A. R. 2882	3	4	6	9317.50	443.49	4.76	E
Companion 17634, A. R. 939	4	6	6	7137.10	401.00	5.62	C
Companion 17634, A. R. 939, Re-entry	7	9	7	7903.40	425.25	5.38	A
Imp. Comtesse de Paris II. 32401, A. R. 1842	3	8	5.5	6198.50	338.78	5.47	D
Comus Queenie 22399, A. R. 1472	4	9	9	9395.80	522.50	5.56	B
Imp. Confidence of the Isle 28364, A. R. 2350	3	4	6	11527.60	566.56	4.91	E
Conovia 14648, A. R. 246	2	10	9	6331.40	347.13	5.48	F
Conqueror's Minnette 33795, A. R. 2530	2	1	6	7936.00	350.54	4.42	G
Imp. Conqueror's Violet Le Bas 25598, A. R. 1432	2	7	7.5	7025.40	354.25	5.04	F
Consuela of Elkview 27889, A. R. 2097	4	7	6.5	8144.30	372.08	4.57	B
Contessa of Atkinson 12947, A. R. 723 1st Calf 9	8	9	1	9492.70	449.66	4.74	A
Contessa's Delight 27340, A. R. 1929	2	5	0	8964.90	369.24	4.12	G
Contessa's Favorite 16724, A. R. 721	4	1	9	6805.30	354.35	5.21	C
Contrafuria, 29090 A. R. 1854	2	1	8	11743.20	534.14	4.55	G
Contrast 21964, A. R. 2950	6	8	5	11368.90	541.08	4.76	A
Conyers Donna Fanny 25901, A. R. 3100	4	11	5.5	9100.40	466.62	5.13	B
Conyers Fanny du Foulon 20800, A. R. 3101	7	5	4	10635.10	547.38	5.15	A
Conyers Glen of the Isle 23806, A. R. 2295	5	1	1	10654.20	447.90	4.20	A
Conyers Marie 23804, A. R. 2294	5	5	0.5	10846.20	439.22	4.05	A
Conyers Zaroglen 25898, A. R. 2428	4	1	0	9773.10	483.67	4.95	C
Coquette of Haddon 24333, A. R. 1349	2	5	8	8340.50	432.03	5.18	G
Coquette of Haddon 24333, A. R. 1349 Re-entry	4	7	5.5	10336.10	556.19	5.38	B
Cora La Grande 17735, A. R. 794	5	10	9	8347.12	438.36	5.25	A
Cora La Grande 17735, A. R. 794, Re-entry	9	0	4.5	13399.70	657.25	4.90	A
Coral Belle 22213, A. R. 937	2	0	0	6561.20	322.81	4.92	G
Coraletta of Trianon 29703, A. R. 2494	2	11	5	8801.20	406.78	4.62	F
Coral Nymph 29253, A. R. 1547	2	10	0	7397.90	399.26	5.40	F
Coralou 15807, A. R. 198	4	1	9	7099.00	412.25	5.81	C
Coralou's Glenwood Girl 29248, A. R. 1243	2	11	9	7359.90	368.97	5.01	F
Coralou's Lily 19229, A. R. 445	1	10	8.5	5243.80	320.69	6.11	G
Coralou's Lily 19229, A. R. 445, Re-entry	6	2	6.5	7839.60	450.05	5.74	A
Coral Roselle 15925, A. R. 824	5	11	8	10430.30	510.02	4.89	A
Coralura 15811, A. R. 176	3	0	2.5	8137.40	427.24	5.25	F
Coralura 2d 19228, A. R. 446	1	11	7.5	6041.80	294.35	4.87	G
Cora May 22244, A. R. 1319	3	1	9	6188.60	327.13	5.29	E
Cora Munroe 27459, A. R. 2229	3	4	8	6087.60	319.94	5.26	E
Cora of Elm Shade 17711, A. R. 1295	5	7	9	10200.75	479.36	4.70	A
Cora of Elm Shade 17711, A. R. 1295 Re-entry	8	0	6	10859.70	535.30	4.93	A
Cora of Pinehurst 2d 21724, A. R. 1137	3	7	8	6761.30	319.49	4.73	D
Cora of Pinehurst 2d 21724, A. R. 1137, Re-entry	6	2	6	10812.50	497.73	4.60	A
Cora of West View 19344, A. R. 2083	6	10	3.5	10754.56	547.44	5.09	A
Cora's Beatrice 24808, A. R. 1405	2	7	5	7476.60	368.27	4.93	F
Cora's Bella 26334, A. R. 1735	2	2	5.5	9253.80	476.51	5.15	G
Imp. Cora's Queen's Prize IV. 16004, A. R. 143	2	11	9	8080.38	410.81	5.08	F
Cordelia V. 14216, A. R. 618	5	9	6	7946.10	381.41	4.80	A
Cordella 34378, A. R. 2823	2	3	6	6514.40	350.40	5.38	G
Corellia 13931, A. R. 724	6	10	6	8563.00	448.01	5.23	A
Corena of Fernwood 14474, A. R. 305	2	9	1	6485.70	365.83	5.64	F
Corinna White, 17381, A. R. 815	7	1	9	9662.26	448.73	4.64	A
Corinna White 2d 18089, A. R. 795	4	9	9	8768.96	413.09	4.71	B
Corinna White 2d 18089, A. R. 795, Re-entry	8	11	7.5	12592.50	569.49	4.52	A
Corinna White 4th 27460, A. R. 2244	3	4	4	7064.40	335.68	4.75	E
Corinna White 5th 33016, A. R. 2448	2	0	3	9727.40	488.46	5.02	G
Corliss Mayflower 31401, A. R. 3161	3	10	9	7068.00	373.40	5.28	D
Corolla Taylor 12533, A. R. 53	2	7	8	8431.50	426.01	5.05	F
Corona Parnell 12656, A. R. 141	3	7	9	8205.29	392.45	4.78	D
Cortona 14832, A. R. 625	5	1	9	8502.20	455.32	5.36	A
Corya 11925, A. R. 395	11	0	6	6428.52	394.15	6.13	A
Imp. Cottage Lily II. 27561, A. R. 1572	3	3	6.5	7296.70	346.54	4.75	E
Cottage Maid of the Glen 15594, A. R. 2144	9	3	0	12017.30	581.65	4.84	A
Cottie of Belle Vernon 17349, A. R. 788 1st Calf 9	3	10	0.5	7378.41	362.96	4.92	D
Cottie of Elm Place 14167, A. R. 16	2	10	9	7710.50	352.63	4.57	F
Cottie of Elm Place 2d 14168, A. R. 159	2	0	6.5	5284.55	260.58	4.93	G
Cottina 21530, A. R. 964	2	6	9	6533.41	327.56	5.01	F
Cottina 21530, A. R. 964, Re-entry	5	11	5.5	10716.30	550.47	5.14	A
Cottina 21530, A. R. 964, Re-entry	7	4	8	14053.40	703.59	5.01	A
Imp. Couleur de Rose 14456, A. R. 70	3	3	7.5	8155.79	389.24	4.77	E
Imp. Couleur de Rose 14456, A. R. 70, Re-entry	5	5	4.5	10282.55	474.44	4.61	A
Couleur's La Belle 28404, A. R. 2347	3	3	5.5	9114.60	454.79	4.99	E
Countess Coral Beauty 14353, A. R. 208	2	5	6.5	8170.54	423.97	5.19	G
Imp. Countess Daisy I. 17565, A. R. 750	4	7	5	8622.80	502.29	5.83	B
Countess Eunice 17125, A. R. 845	4	5	7	8128.70	437.52	5.38	C
Countess Fantine 14730, A. R. 344	2	9	6.5	9399.60	502.59	5.35	F
Countess Fantine 14730, A. R. 344, Re-entry	3	11	6.5	11363.00	582.33	5.13	D
Countess Fantine 14730, A. R. 344, Re-entry	8	3	6	9632.40	462.91	4.81	A
Countess Galore 17721, A. R. 510	2	2	2	6643.90	369.05	5.55	G
Countess Galore of Chilmark 30965, A. R. 2119	2	4	3	10223.30	512.16	5.01	G
Countess Janice 17119, A. R. 844	4	10	4	8827.30	483.45	5.48	B
Countess Louise 17124, A. R. 1208	6	5	4.5	10234.90	515.20	5.03	A
Countess of Chilmark 24807, A. R. 1325	2	3	4.5	6049.20	308.08	5.09	G
Imp. Countess of la Pointe 28742, A. R. 1771	2	9	2.5	8787.10	458.66	5.22	F
Countess 7th of Level Green 7963, A. R. 58	7	6	7	10853.29	452.70	4.17	A
Countess of Rosendale 13493, A. R. 161	2	3	1	4876.90	273.96	5.62	G
Countess Pauline 27461, A. R. 1801	2	4	6	6816.20	354.72	5.20	G
Imp. Countess Sucotte XII. 27489, A. R. 1531	5	0	6	9301.80	463.39	4.98	A
Countess Una 15819, A. R. 570	4	1	7.5	7489.00	413.30	5.52	C
Countess Una 15819, A. R. 570, Re-entry	7	2	8.5	8364.40	426.45	5.10	A
Countess Undine 7295, A. R. 442	11	9	0	8112.40	361.17	4.45	A
Countess Victoria 14333, A. R. 789	6	6	4	7509.70	360.02	4.79	A

Imp. Countess Wissey 16508, A. R. 941	6	7	5.5	7738.50	485.77	6.28	A
Country Lassie 12230, A. R. 149	4	0	7	7332.90	372.57	5.08	C
Country Maiden 16867, A. R. 468	2	5	5	8105.40	359.03	4.40	G
Country Maiden 2d 24994, A. R. 2692	5	11	6.5	13538.80	639.83	4.73	A
Imp. Couture Belle 21539, A. R. 1160	4	7	3	6768.80	367.56	5.43	B
Couture Lily 17087, A. R. 1076	5	7	4.5	9627.50	517.03	5.37	A
Coventry Agnes 14143, A. R. 328	2	8	8	6797.77	329.42	4.85	F
Coventry Heartsease 2d 24340, A. R. 3006	5	7	7.5	9502.80	393.05	4.14	A
Imp. Cowslip of Bickleigh 28724, A. R. 1324	2	5	6.5	5801.60	320.24	5.52	G
Imp. Cream Cup of the Isle 21345, A. R. 1656	5	5	2	9002.00	383.74	4.26	A
Imp. Cream Cup's Maid 27820, A. R. 1789	2	2	6.5	7832.90	423.35	5.40	G
Imp. Cream Cup's Maid 27820, A. R. 1789, Re-entry	3	4	2	9987.10	537.30	5.38	E
Crease of Haddon 28923, A. R. 1427	4	0	9	8348.90	407.43	4.88	C
Creatore 20247, A. R. 971	2	9	8	8501.70	401.56	4.72	F
Imp. Crême de Reserve II. 34329, A. R. 2062	2	4	7.5	8836.00	408.65	4.62	G
Cremo 17080, A. R. 735	4	1	6.5	5766.50	333.58	5.78	C
Crescent of Alfalfa Farms 40751, A. R. 2883	2	2	6.5	8321.00	460.43	5.53	G
Creusa of Elmwood 10284, A. R. 279	8	7	3	10533.76	474.85	4.51	A
Creusa of Elmwood 2d 18661, A. R. 2108	7	9	9	9036.90	380.41	4.21	A
Creusa of Elmwood 4th 21809, A. R. 1454	4	6	6.5	10535.01	440.68	4.18	B
Creusa of Orono 22911, A. R. 1896	4	11	0.5	9801.70	417.89	4.26	B
Cricket of Pomeroy 25623, A. R. 2102, 1st Calf 9	3	2	0.5	6766.00	385.08	5.69	E
Crystal of the Elms 15227, A. R. 511	3	9	8	6992.38	376.81	5.39	D
Cubanola of Haddon 36120, A. R. 3155	2	5	1	8639.20	404.31	4.68	G
Custer's Belle 2d 21568, A. R. 998	2	5	5	9130.30	432.47	4.73	G
Imp. Cylia 28452, A. R. 1914	4	6	3	9563.70	494.38	5.17	C
Cyntha Chêne 30467, A. R. 3020	4	4	9	7809.10	425.01	5.44	C
Cynthia Munroe 10990, A. R. 81	8	1	3.5	10425.40	477.64	4.58	A
Cyprus's Lassie 9431, A. R. 290	7	8	8	7347.00	401.22	5.46	A
Cythera 19886, A. R. 812	3	0	6.5	6478.20	383.17	5.91	F
Dagna of Hillhurst 35969, A. R. 2857	2	11	5.5	10983.80	548.04	4.99	F
Dainty of Birchwood 22405, A. R. 1036	2	6	9	5826.20	273.27	4.69	G
Imp. Dairy Maid of Anneville V. 22552, A. R. 1053	2	9	6	8017.00	364.22	4.54	F
Imp. Dairy Maid of Anneville V. 22552, A. R. 1053, Re-entry	5	0	3	9912.30	449.25	4.53	A
Dairy Maid of Chestnut Hill 31440, A. R. 2184	2	7	7	6749.20	331.03	4.90	F
Dairymaid of Elm Place 14197, A. R. 19	3	1	9	9045.80	473.47	5.23	E
Dairymaid of Elm Place 14197, A. R. 19, Re-entry	6	0	7	12176.90	668.36	5.49	A
Dairymaid of Pinehurst 24656, A. R. 843	1	10	6.5	7913.50	405.51	5.12	G
Dairymaid of Pinehurst 24656, A. R. 843, Re-entry	3	1	2.5	14562.40	860.26	5.91	E
Dairymaid of Pinehurst 24656, A. R. 843, Re-entry	4	8	1.5	17285.30	910.67	5.27	B
Imp. Dairy Maid of the Camp Joinet 28339, A. R. 1207	2	3	0.5	5288.60	289.48	5.47	G
Imp. Dairymaid II. of the Duvaux 28572, A. R. 2723	5	4	8	6164.70	364.84	4.47	A
Imp. Dairy Maid of the Friquet 35396, A. R. 2120	4	8	5	13756.10	695.15	5.05	B
Dairy Maid of Whitewater 20471, A. R. 3126	9	6	7	7546.50	412.08	5.46	A
Imp. Dairy of the Courtil au Préel 30285, A. R. 1648	2	3	6.5	8167.50	405.88	4.97	G
Daisy Anchor 17923, A. R. 955	4	0	7	7251.80	340.31	4.69	D
Imp. Daisy Bas 26948, A. R. 1536	2	3	6	7350.00	407.93	5.55	G
Imp. Daisy Bas 26948, A. R. 1536, Re-entry	4	7	8	8800.10	471.22	5.35	B
Daisy Belle of Locust Lane 20030, A. R. 1154	7	6	9	9245.80	451.90	4.89	A
Daisy Butterscotch 24452, A. R. 1851	3	5	2.5	10387.70	447.06	4.30	E
Imp. Daisy IV. des Paysans 28261, A. R. 1585	2	3	6.5	7124.80	316.42	4.44	G
Imp. Daisy Girl 26650, A. R. 2016	5	2	6	11497.10	564.96	4.91	A
Imp. Daisy Mahy of the Isle 28477, A.R. 2245	4	5	6	8999.20	407.47	4.53	C
Imp. Daisy Moon II. 28443, A. R. 1509	3	9	6	8321.30	393.37	4.73	D
Imp. Daisy Moon II. 28443, A. R. 1509, Re-entry	5	1	3.5	9372.70	451.16	4.81	A
Imp. Daisy Moon II. 28443, A. R. 1509, Re-entry	6	7	8	11646.50	537.77	4.62	A
Imp. Daisy Moon III. 28471, A. R. 1909	3	10	6	12489.90	710.70	5.69	D
Imp. Daisy Moon IV. 26953, A. R. 1537	2	1	5	10868.00	505.85	4.65	G
Imp. Daisy Moon VI. 34944, A. R. 2793	2	3	4.5	7800.90	391.25	5.02	G
Daisy of Birchwood 22176, A. R. 1033	2	1	9	5049.30	260.86	5.17	G
Daisy of Pencoyd 35084, A. R. 2814	2	2	0	9032.10	523.07	5.79	G
Imp. Daisy of Pulias 27828, A. R. 1278	2	10	6.5	8920.10	484.60	5.43	F
Daisy of Rosendale 14271, A. R. 48	2	2	5.5	6003.10	260.72	4.34	G
Daisy of Sherwood 30377, A. R. 2198	3	11	3	7105.50	453.03	6.38	D
Imp. Daisy II. of the Barras 18916, A. R. 512	2	10	7.5	8554.85	449.24	5.25	F
Imp. Daisy of the Forest 39690, A. R. 3079	2	2	6	7918.80	373.43	4.72	G
Imp. Daisy II. of the Gouies 22708, A. R. 1009	3	10	8	8020.72	390.82	4.87	D
Imp. Daisy II. of the Quevillette 22548, A. R. 1783	6	0	3	8430.20	465.65	5.52	A
Imp. Daisy II. of the Russel 21340, A. R. 783	5	5	7.5	9839.41	507.14	5.15	A
Daisy of Willowdale 24951, A. R. 1303	4	6	9	6661.20	385.57	5.79	C
Daisy's Glenwood Girl of Iowa 25499, A. R. 1699	2	9	6.5	9420.80	487.46	5.17	F
Daisy's Glenwood Girl of Iowa 25499, A. R. 1699, Re-entry	4	0	3	8830.80	482.47	5.47	C
Dalena Trianon 22598, A. R. 2806	6	4	4.5	9483.60	453.86	4.79	A
Dally 17254, A. R. 509	5	0	9	7048.94	393.78	5.59	A
Dally Trianon 22422, A. R. 1146	3	3	3	5455.10	318.67	5.84	E
Dally Trianon 22422, A. R. 1146, Re-entry	4	10	7.5	7828.10	449.82	5.75	B
Dally Trianon 22422, A. R. 1146, Re-entry	6	0	7.5	8598.90	489.39	5.69	A
Dally Trianon 22422, A. R. 1146, Re-entry	7	4	5	8609.90	478.27	5.56	A
Damosel of Glyndwr 27731, A. R. 2871	4	3	4	9007.30	451.60	5.01	C
Danusia 16917, A. R. 514	2	5	5.5	10013.60	508.90	5.08	G
Daphne of the Grove 25716, A. R. 2091	3	4	7	8750.40	398.88	4.47	E
Imp. Darkie of Alderney 33065, A. R. 3019	4	9	2	9539.60	510.33	5.35	B
Darthea 10073, A. R. 401	7	8	1	7488.47	392.53	5.24	A
Darthea Daisy 47567, A. R. 3121	2	6	3	9403.75	428.33	4.56	G
Darthea of Hilltown 20221, A. R. 1353	4	6	1	7973.30	379.98	4.77	B
Darthea of Soapstone 2d 24184, A. R. 1327	2	1	8	8520.85	463.49	5.44	G
Darthea Sunbeam 40360, A. R. 3022	3	2	9	7296.60	383.47	5.26	E
Dawn of Ingleside 20321, A. R. 782	2	3	4.5	8717.20	438.73	5.03	G
Dawn of Ingleside 20231, A. R. 782, Re-entry	4	9	3	8645.80	450.18	5.21	B
Imp. Dawn of Les Vesquesses 31649, A. R. 1750	2	6	7	8466.70	416.63	4.92	F
Imp. Dawn of Les Vesquesses 31649, A. R. 1750, Re-entry	4	8	6	12296.20	580.70	4.72	B
Dawn of Norwood 15267, A. R. 2099	10	7	6.5	11110.70	444.77	4.00	A
Dawn of Rosendale 20119, A. R. 830	2	3	1	6008.45	323.89	5.39	G
Dawn of Woodend 32964, A. R. 2414	2	5	2	10216.60	509.02	4.98	G
Dawn's Dawn 2d 20433, A. R. 1236	4	0	8	6829.10	395.65	5.79	C
Dayspring of Hardwick 4th 26189, A. R. 2781	7	11	5.5	11183.90	582.42	5.20	A
Imp. Deanie X. 13881, A. R. 42	2	7	5	7535.38	341.10	4.52	F
Imp. Deanie XI. 13882, A. R. 440	4	9	9	7717.01	368.34	4.78	B
Imp. Deanie XV. 18917, A. R. 1886	7	3	4.5	11898.15	544.49	4.58	A
Deanie of Lewison 17494, A. R. 2552	10	11	5	10001.60	452.01	4.52	A
Deanie of Locust Hill 32343, A. R. 2447	2	5	5	9036.00	447.97	4.96	G
Deanie's France of Lewison 22789, A. R. 2082	5	10	3	12261.18	585.95	4.78	A
Deasie of Fairview 16688, A. R. 477	4	5	3	7290.90	379.58	5.20	C
De-he-wa-mis 43607, A. R. 2960	3	5	3	5595.00	335.59	5.99	E
Delza 33864, A. R. 2537	2	3	4	8034.90	392.87	4.89	G
Deputy's Christabel 10494, A. R. 757	9	6	0	6923.30	385.26	5.56	A
Deputy's Lady 15360, A. R. 298	2	7	6	6019.05	293.10	4.87	F
Dereen 29041, A. R. 3122	6	8	4.5	8773.20	450.13	5.13	A
Derilius's Hazel 23919, A. R. 1098	4	7	7.5	10283.50	480.67	4.67	B
Derinna 17777, A. R. 864	6	7	4.5	9109.00	442.70	4.86	A
Dewy Rose 16863, A. R. 225	2	9	7.5	8234.30	389.77	4.74	F
Diana of Eastside 20755, A. R. 2710	7	1	6	11924.60	562.85	4.72	A
Diana of Harriton 27484, A. R. 2671	3	8	7	8779.00	358.07	4.08	D
Diana of Maplehurst 12169, A. R. 180	4	4	5.5	8189.70	461.46	5.63	C
Dida 19386, A. R. 2197	6	11	8	10483.40	480.31	4.58	A
Imp. Dinah des Prés 28762, A. R. 1947	2	9	6	8374.50	411.46	4.91	F
Imp. Dinah II. of the Fountain 28482, A. R. 1796	3	5	1	10275.80	499.46	4.86	E
Imp. Dinah II. of the Fountain 28482, A. R. 1796, Re-entry	4	11	1	14877.00	726.77	4.89	B
Dina of Birchwood 22175, A. R. 1034	2	2	5	7057.90	314.96	4.46	G
Direxia 18254, A. R. 1952	7	4	6.5	8422.25	503.20	5.97	A
Direxia's Violet 33366, A. R. 2611	2	1	6	7206.40	428.92	5.95	G
Divan's Deanie of Brookmead 25884, A. R. 2156	3	7	6.5	9411.00	468.97	4.98	D
Dixie Girl of Belmont 39896, A. R. 2877	1	11	8	5580.90	262.51	4.70	G
Imp. Dodie 16923, A. R. 262	3	3	9	6776.59	327.19	4.83	E
Do Fess 11218, A. R. 120	4	7	8.5	7495.30	380.40	5.08	B
Do Fess Granna 14685, A. R. 593	4	9	0	8236.60	355.87	4.32	B
Dollie Dimple of Riverside 21078, A. R. 584	2	11	7	8395.70	422.95	5.04	F
Dolly Bishop of Paxtang 16390, A. R. 523	2	11	8	7214.66	344.41	4.77	F
Dolly Bloom 12770, A. R. 40	1	11	4	8841.58	453.86	5.13	G
Dolly Bloom 12770, A. R. 40, Re-entry	3	5	4.5	12674.83	623.94	4.92	E
Dolly Bloom 12770, A. R. 40, Re-entry	5	10	1	17297.51	836.21	4.84	A
Dolly Bloom of Langwater 15452, A. R. 674	5	3	3.5	12024.50	632.34	5.26	A
Dolly Bloom's Sister Ray 20752, A. R. 1028	3	4	6.5	7887.20	390.96	4.96	E
Imp. Dolly de la Hougue Fouque 23658, A. R. 1599	3	5	1.5	7901.10	399.55	5.06	E
Dolly Dillon 14226, A. R. 987	6	11	4	8926.20	416.72	4.67	A
Dolly Dillon 14226, A. R. 987, Re-entry	8	4	0	11867.30	532.21	4.48	A
Dolly Dimple 19144, A. R. 628	2	2	2	14009.13	703.36	5.02	G
Dolly Dimple 19144, A. R. 628, Re-entry	3	9	2.5	18458.80	906.89	4.91	D
Dolly Dimple 19144, A. R. 628, Re-entry	5	3	1	18808.50	876.34	4.66	A
Imp. Dolly of La Ramée IX. 22555, A. R. 797	2	7	0	7416.40	306.64	4.13	F
Imp. Dolly II. of les Effards 20880, A. R. 1615	6	11	6.5	9580.80	374.22	3.91	A
Imp. Dolly III. of the Baissière 18888 A. R. 2280	10	3	2	7988.50	421.38	5.28	A
Imp. Dolly of the Houguette 26654, A. R. 1046	2	2	9	7345.60	412.21	5.62	G
Dollyproud 27411, A. R. 1697	2	2	6	5285.90	262.69	4.97	G
Dolly's Glenwood Girl of Ingleside 27892, A. R. 1465	1	11	5.5	7878.20	373.62	4.74	G
Dominionette 30393, A. R. 2066	2	6	4.5	6035.00	301.99	5.00	F
Donna Amherst 15737, A. R. 818	5	4	9	7308.20	401.60	5.50	A
Donna May Aida of Linda Vista 36063, A. R. 3099	2	6	5.5	9641.00	493.54	5.12	G
Imp. Donna of St. Andrew's 41653, A. R. 3037	2	4	6	6557.70	342.56	5.22	G
Donna Zaro Foulon 33937, A. R. 3102	3	6	4	8671.90	423.99	4.90	E
Imp. Donnington Ermine 32397, A. R. 1455	6	3	6	7559.20	362.90	4.80	A
Imp. Donnington Frisky 37071, A. R. 2836	6	4	5	15910.50	705.95	4.44	A
Imp. Donnington Heartsease 32422, A. R. 1748	3	8	8.5	7452.00	372.59	5.00	D
Imp. Donnington Hilda 32455, A. R. 1943	3	11	2	9398.60	452.56	4.82	D
Imp. Donnington Ivy 32442, A. R. 2210	3	4	8	9601.80	480.49	5.00	E
Imp. Dora II. of les Marais 37737, A. R. 1999	2	2	4.5	9957.30	543.22	5.46	G
Imp. Dora II. of les Marais 37737, A. R. 1999, Re-entry	4	2	0	15434.90	770.38	4.99	C

Imp. Dora IV. of the Vrangue 26644 A. R. 2386	6	1	5.5	9189.25	464.87	5.06	A
Imp. Dora of the Vrangue V. 26662, A. R. 1669	3	8	6	9442.00	452.22	4.79	D
Dora's Ada 22416, A. R. 1436	3	8	8.5	6372.20	367.58	5.77	D
Dora's Bess 16196, A. R. 848	6	7	9	9965.90	437.30	4.39	A
Dora's Mildred 4th 18190, A. R. 3132	9	9	8	9389.00	413.85	4.41	A
Dorcas of Prospect 16169, A. R. 530	3	5	1.5	6717.90	316.14	4.71	E
Imp. Doreen of Sarnia 35876, A. R. 2954	4	7	7	7937.40	365.18	4.60	B
Doris of Birchwood 22174, A. R. 1003	2	3	9	5322.60	276.97	5.20	G
Doris of Elmside Farm 2d 23914, A. R. 1449	2	11	1	7026.60	351.74	5.01	F
Imp. Doris III. of the Tertre 27538, A. R. 1702	5	9	4	8354.60	489.10	5.85	A
Doris Pretoria 24620, A. R. 2298	4	3	4.5	10990.70	611.53	5.56	C
Dorothy Bay 12828, A. R. 475	5	2	9	6942.90	361.24	5.20	A
Dorothy Bay 12828, A. R. 475, Re-entry	9	7	1.5	9755.50	483.13	4.95	A
Dorothy Bay 2d 30503, A. R. 2110	2	7	7	6755.00	422.07	6.25	F
Dorothy June 13913, A. R. 271	7	10	7.5	8649.24	411.33	4.64	A
Dorothy June of Owasco Lake 17702, A. R. 921	4	2	2.5	7554.40	358.27	4.74	C
Dorothy Manners of Paxtang 14616, A. R. 165	2	8	8.5	6176.38	333.20	5.39	F
Dorothy of Helendale 28955, A. R. 2948	4	0	5	9144.60	481.76	5.27	C
Dorothy of Maplehurst 21974, A. R. 1234	3	2	8	8528.20	417.78	4.90	E
Dorothy of Waddington 37019, A. R. 3114	2	3	2	7678.80	410.14	5.34	G
Dorothy Vernon of the Elms 15691, A. R. 1364	7	10	8	7540.20	371.35	4.92	A
Dorothy W. 32626, A. R. 2556	9	5	6.5	6714.10	385.47	5.74	A
Imp. Dorset Daisy 31982, A. R. 2029	2	0	5.5	6428.30	316.64	4.93	G
Imp. Dorset Daisy 31982, A. R. 2029, Re-entry	3	6	9	8723.20	412.95	4.73	D
Dosia of Richmond 15814, A. R. 478	5	0	9	6822.30	368.52	5.40	A
Dot of Birchwood 21244, A. R. 1082	3	2	0.5	7226.40	375.09	5.19	E
Dottie Fern 15507, A. R. 804	5	6	9	8512.10	389.02	4.57	A
Do Zieg 11219, A. R. 75	4	0	6	6464.10	337.53	5.22	C
Draga B's Louise 23693, A. R. 2595	5	11	4.5	9962.60	490.96	4.93	A
Imp. Druce's Fillpail I. 20988, A. R. 1616	6	6	5	8305.40	375.34	4.52	A
Imp. Druce's Lily 25575, A. R. 1267	2	0	6.5	7442.70	319.03	4.29	G
Imp. Druce's Queen 27491, A. R. 1530	4	0	6	7867.90	396.73	5.04	C
Imp. Druce's Queen 27491, A. R. 1530, Re-entry	6	5	3.5	10475.70	539.15	5.14	A
Du Barry 17155, A. R. 1019	5	1	7	8543.50	429.44	5.03	A
Imp. Duchesse d'Angoulème 27490, A. R. 1393	3	9	1.5	5695.60	343.07	6.02	D
Imp. Duchess of Alderney 37480, A. R. 2944	4	4	4.5	7348.50	358.70	4.88	C
Imp. Duchess of Koshkonong Place 35651, A. R. 2550	2	5	2.5	6109.70	326.63	5.35	G
Imp. Duchess II. of the Vrangue 26668, A. R. 2623	5	2	7.5	8678.60	434.42	5.00	A
Duchesse of Trianon 28685, A. R. 1636	2	0	9	6306.60	305.64	4.85	G
Imp. Duchess of Château à l'etocq 34374, A. R. 2408	2	7	6	7258.60	366.91	5.05	F
Imp. Duchess of Devon II. 28747 A. R. 1661	2	7	0	9329.30	488.04	5.23	F
Imp. Duchess of the Grands Guilliaumes 25796, A. R. 1272	2	1	6.5	5003.80	255.75	5.11	G
Duenna B. 20304, A. R. 874	3	3	7.5	8563.10	374.81	4.38	E
Duessa 14221, A. R. 380	3	7	5.5	8739.60	428.97	4.91	D
Duessa's Pride 17267, A. R. 603	2	10	2	6446.00	388.84	6.03	F
Duke's Pretty Duchess 2d 24006, A. R. 2584	5	11	6	11922.40	638.01	5.35	A
Imp. Dumont Flora IV. 19681, A. R. 1640	6	6	5	11344.60	547.37	4.83	A
Imp. Dumont Rose III. 23657, A. R. 902	2	8	6	8240.40	391.19	4.75	F
Imp. Duplain's Lil 33087, A. R. 2145	4	9	8	7632.00	355.05	4.65	B
Imp. Duplain's Primrose 33095, A. R. 2381	4	8	1	8962.60	411.94	4.60	B
Imp. Duplicate of Anna Dean Farm 46739, A. R. 3198	2	11	0	11088.50	574.64	5.18	F
Imp. Duport's Dora II. 28238, A. R. 2787	5	6	9	7501.00	397.00	5.29	A
Imp. Duvaux Lass I. 22560, A. R. 725	2	7	4.5	8265.60	440.63	5.33	F
Imp. Duvaux Lily III. 26947, A. R. 2702	2	9	7.5	7180.30	389.56	5.43	F
Eagle Bell 18116, A. R. 1839	5	10	9	9361.70	402.68	4.30	A
Eagle Flossie 18122, A. R. 1488	6	0	9	9403.40	464.18	4.94	A
Early Morn 22081, A. R. 1736	4	5	5.5	10030.50	530.87	5.29	C
Early Rose of Raritan 11782, A. R. 72.	3	8	6	9435.14	543.03	5.75	D
Early Rose of Raritan 11782, A. R. 72, Re-entry	7	2	2	12438.28	630.98	5.07	A
Easton Belle 24201, A. R. 1132	2	0	3.5	7584.56	326.71	4.29	G
Easton Belle 24201, A. R. 1132, Re-entry	3	5	3	10375.30	472.02	4.55	E
Echlin 13336, A. R. 197	7	3	1.5	8115.70	426.85	5.26	A
Echo of Harbor Hill 22838, A. R. 1383	2	11	7	9102.90	420.43	4.62	F
Echo of Wasteland 24447, A. R. 1479	2	5	0	5806.20	271.75	4.68	G
Edgemont Celosia 31725, A. R. 2575	3	0	6	6472.00	363.46	5.62	E
Edine of Richmond 15722, A. R. 219	1	11	7.5	6317.70	361.48	5.72	G
Editha 2d's Bessie 13861, A. R. 707	10	9	4.5	6901.70	388.79	5.63	A
Edith of Alfalfa Farms 33184, A. R. 1788	2	6	8	7672.79	390.77	5.09	G
Edith of Birchwood 22177, A. R. 1037	2	2	5	7480.20	355.78	4.76	G
Edith of Grand View 22600, A. R. 1645	4	2	4	9163.40	460.57	5.03	C
Edith of Graymont 25018, A. R. 2423	4	4	1	11436.40	646.98	5.66	C
Edna Mae of Ashland 13413, A. R. 254	4	2	4	8631.79	439.64	5.09	C
Imp. Edna May of the Isle 28453, A. R. 1917	4	7	6	7715.80	383.26	4.97	B
Edna of Bonnie Brook 12738, A. R. 527	6	4	9	9239.50	464.87	5.03	A
Edna of Gerar 22153, A. R. 2309, 1st Calf 9	5	9	1.5	8240.80	383.73	4.65	A
Effie of Alfalfa Farms 31058, A. R. 1759	3	5	0	11446.90	554.81	4.85	E
Effie of Alfalfa Farms 31058, A. R. 1759, Re-entry	5	5	9	9532.00	497.03	5.21	A
Eileen 16359, A. R. 500	3	4	8.5	6494.60	333.60	5.13	E
Elaine of Haddon 35748, A. R. 2488	2	5	6	8803.40	480.79	5.46	G
Elaine of Hylsted 32114, A. R. 2516	2	6	9	7550.30	386.33	5.12	G
Elberon of Fairview 8907, A. R. 303	11	4	9	8910.40	455.21	5.12	A
Elberon of Haddon 29609, A. R. 1787	2	2	4	6340.10	318.05	5.02	G
Elberon's Daughter of Haddon 18299, A. R. 566. 1st Calf 8	2	5	1.5	7238.60	364.46	5.03	G
Elberon's Glenwood of Haddon 28934, A. R. 1526	2	2	9	6961.50	347.68	5.00	G
Elberon's Glenwood of Haddon 28934, A. R. 1526, Re-entry	5	5	0	15689.80	825.90	5.26	A
Electricia 9786, A. R. 359	8	0	5	11393.40	613.39	5.38	A
Electricia of Helendale 24744, A. R. 1441	2	4	4	8332.10	462.69	5.55	G
Electricia of Helendale 24744, A. R. 1441, Re-entry	4	11	4	11857.60	640.95	5.41	B
Imp. Elfordleigh Baroness 2d 35568, A. R. 2566	2	6	2	8896.30	444.97	5.00	F
Imp. Elfordleigh Judy 45892, A. R. 3011	10	5	5.5	12741.00	566.68	4.45	A
Elite of Birchwood 22406, A. R. 1081	2	2	9	6840.70	315.63	4.61	G
Elite of Elm Place 14164, A. R. 168	2	3	5	7618.20	370.91	4.87	G
Elite of Maplehurst 8452, A. R. 18	5	11	9	9197.35	472.06	5.13	A
Elizabeth Belle 31190, A. R. 2231	2	1	3	7081.80	402.39	5.68	G
Elizabeth Belle 31190, A. R. 2231, Re-entry	3	7	5.5	10789.70	642.34	5.95	D
Elizabeth B. of Birchwood 24216, A. R. 2934	5	8	0	7839.70	391.25	4.99	A
Elizabeth of Grand View 18370, A. R. 611	2	4	4	6524.90	351.95	5.39	G
Elizabeth of Norwood 15289, A. R. 931	6	8	6	9368.90	484.19	5.17	A
Elizabeth of Prospect 16082, A. R. 970	5	11	7	10046.00	490.84	4.89	A
Elizabeth of Upper Freehold 16068, A. R. 321	4	2	9	6902.70	336.32	4.87	C
Elizabeth of Willowdale 26522, A. R. 1901	2	2	0	6083.30	288.31	4.74	G
Elizabeth's Beauty 28104, A. R. 2173	2	11	4	7903.50	401.93	5.07	F
Elizabeth's Pet 31919, A. R. 3004	3	3	0	7342.00	395.61	5.39	D
Ella Elvira of Perry 14595, A. R. 30	2	0	5	5471.10	296.99	5.43	G
Ellalee of Paxtang 19312, A. R. 760	2	7	6.5	7272.02	339.02	4.52	F
Ellalee of Paxtang 2d 25669, A. R. 1170	2	7	5.5	7347.40	347.95	4.74	F
Ella's Frau of Spring Brook 29481, A. R. 1767	2	1	3	8138.20	437.03	5.37	G
Elm Brook Lassie 32849, A. R. 2353	1	11	1	5760.10	378.09	6.56	G
Elmhurst's Branch 27740, A. R. 1905	2	8	7.5	7894.20	416.40	5.27	F
Elmwood Style 17294, A. R. 280	4	2	4	8175.91	397.06	4.86	C
Elsie 3d of Level Green 7965, A. R. 232	9	0	4.5	11809.05	582.71	4.93	A
Elsie of Orange 12612, A. R. 63	4	2	5.5	8802.90	420.68	4.78	C
Elsie of Woodend 19855, A. R. 1059	6	1	7	7234.90	369.34	5.10	A
Elvira of Orange 12610, A. R. 123	3	3	8	6551.48	327.36	5.00	E
Elvira Standard 18575, A. R. 806	2	11	7.5	5692.70	343.33	6.03	F
Emeline of Tarbell Farms 19797, A. R. 1066	3	6	4	6955.70	348.86	5.02	D
Emerald Jewel 25352, A. R. 2063	3	6	7.5	7459.00	381.14	5.11	E
Emerald Jewel 25352, A. R. 2063, Re-entry	4	8	0	9466.30	486.04	5.13	B
Emerita 2d 21164, A. R. 1577	12	4	6	10976.30	599.99	5.47	A
Emily of Alfalfa Farms 33813, A. R. 1818	2	4	3	8484.10	445.55	5.25	G
Emma Beranek 15882, A. R. 469	3	1	9	5209.40	297.02	5.70	E
Emma Campbell 17424, A. R. 823	8	5	4	8495.40	425.43	5.01	A
Emma Donaldson 12341, A. R. 200	3	11	6	8159.40	460.09	5.64	D
Emma McPeake 19995, A. R. 1074	3	3	5	9451.90	604.96	6.40	E
Emma Neyupher 17428, A. R. 718	4	4	6	7824.70	386.58	4.93	C
Emma of Alfalfa Farms 31057, A. R. 1816	4	3	6	10609.10	507.23	4.78	C
Emma of Birchwood 22178, A. R. 1068	2	1	0	6221.80	307.21	4.94	G
Emmaview 30325, A. R. 2236	7	6	4	8588.20	451.48	5.26	A
Imp. Empress Mar 35000, A. R. 2327	2	11	2.5	9626.70	460.40	4.78	F
Imp. Enchantress of Jerbourg 38868, A. R. 2358	2	10	8	7256.05	375.74	5.18	F
Endeavor 24718, A. R. 1933	3	5	7	8293.60	415.91	5.01	E
Endeavor of Sunnyside 11674, A. R. 146	4	2	5.5	6517.90	382.32	5.87	C
Endymienta 26841, A. R. 2980	4	8	2	10330.50	474.34	4.59	F
Endymion's Primrose 23795, A. R. 1229	2	1	8	7134.60	394.42	5.53	G
Endymion's Primrose 23795, A. R. 1229, Re-entry	4	0	7	12214.00	656.71	5.38	C
Engineer's Cynthia 27365, A. R. 2828	6	11	2.5	8261.80	496.29	6.01	A
Imp. England's Butter Queen 33695, A. R. 2403	5	5	4.5	8638.60	460.76	5.33	A
Enola Bay 25060, A. R. 1470	2	3	9	7002.10	364.44	5.20	G
Enola Bay 25060, A. R. 1470, Re-entry	3	5	4	8784.10	449.49	5.12	E
Enola of Auburn 15876, A. R. 801	5	2	6	11142.00	551.19	4.95	A
Erwinia's Rose Queen 33052, A. R. 3193	3	2	4	9622.60	497.08	5.17	E
Estella Cooper's Maplehurst 22383, A. R. 1035	2	3	9	7376.10	352.43	4.78	G
Estella Trink 14787, A. R. 267	1	11	8	6086.00	352.53	5.79	G
Estena's Maid of Elmbrook 22056, A. R. 2490	6	6	1.5	9007.40	451.20	5.01	A
Esther's Chloe of Norwood 25195, A. R. 2795	6	1	5	9181.90	468.18	5.10	A
Esther's Lassie of Norwood 19899, A. R. 2614	7	4	6	8755.50	469.57	5.36	A
Estrada 24538, A. R. 1720	3	1	7	8655.20	458.76	5.30	E
Estrada 24538, A. R. 1720 Re-entry	4	4	4	10975.80	605.58	5.52	C
Estudilla 29753, A. R. 1859	2	8	5	8431.00	404.96	4.80	F
Eth Bel 17384, A. R. 313. 1st Calf 5	4	5	3	6645.43	363.71	5.47	C
Etheleta of Maplehurst 15040, A. R. 86	2	5	0	4466.60	276.79	6.20	G
Etheline 20032, A. R. 700	2	5	3	6309.30	321.70	5.10	G
Ethel L. 23077, A. R. 2525	6	0	8	8465.50	417.29	4.93	A
Eugenie of Maple Glen 21219, A. R. 2406	6	5	7	11155.90	535.94	4.80	A
Eulalie of Elm Place 14398, A. R. 41	3	5	7.5	7026.30	415.32	5.91	E
Eurotas 2d 14067, A. R. 409	4	10	8	8640.10	392.74	4.55	B
Eurotas Mansfield 2d 35289, A. R. 2790	2	7	8	6911.40	294.89	4.27	F
Eurotas Naomi 21559, A. R. 1253	3	9	7.5	9387.80	451.98	4.81	D
Evaline's Nubia 2d 25595, A. R. 1183	3	0	7.5	5826.80	397.71	6.83	F
Imp. Eva of the Spurs 18884, A. R. 717	6	9	6	10607.82	481.12	4.54	A
Eve of Green Lodge 43791, A. R. 2921	2	3	0	7174.70	349.52	4.87	G
Expectation 17635, A. R. 979	3	7	8	6274.30	385.16	6.14	D
Ezalia 2d 13029, A. R. 135	2	10	9	5344.53	294.25	5.51	F
Fair Anna Belle of Wawa 43950, A. R. 2765	2	3	7	7375.60	310.05	4.20	G
Fair Annie of Guernsey Hill 10725, A. R. 249	5	11	7	8099.00	416.20	5.14	A
Fair Cozie 15690, A. R. 516	6	3	3	7010.40	394.27	5.62	A
Fair Cozie's Queen 17217, A. R. 517	2	2	1.5	7702.90	380.81	4.94	G
Fair Ellen 21963, A. R. 1369	3	5	2	9362.50	414.50	4.43	E

Fair Jessie 18771, A. R. 664	2	5	5	5590.00	307.34	5.50	G
Fair Lady of Guernsey Hill 16130, A. R. 415	2	1	9	5079.10	276.85	5.45	G
Fair Lady of Tarbell Farms 19796, A. R. 1017	3	4	6	7333.20	357.82	4.88	E
Fair Maid of Haddon 32318, A. R. 2625	2	11	7.5	7325.10	380.36	5.19	F
Fair Rosamond of Maplehurst 12165, A. R. 104	6	2	5	8633.40	393.93	4.56	A
Fairy Crafty, 26408, A R. 2396	8	9	6	11344.00	496.58	4.38	A
Imp. Fairy of Briarbank 33927, A. R. 2845	2	9	9	7498.60	397.52	5.30	F
Imp. Fairy of La Porte 25558, A. R. 2206	5	0	5	8931.90	434.75	4.87	A
Imp. Fairy II. of the Archers 28753, A. R. 1830	2	7	4	9466.50	421.23	4.45	F
Imp. Fairy of the Fountain 28476, A. R. 1799	3	6	1	8894.20	388.93	4.37	E
Imp. Fairy of the Fountain 28476, A. R. 1799, Re-entry	5	5	7	13335.60	540.19	4.05	A
Falco 13992, A. R. 1010	7	11	8.5	10925.70	508.47	4.65	A
Falecia of Birchwood 25785, A. R. 1474	2	3	9	6149.10	297.30	4.83	G
Faleria 20033, A. R. 922	3	4	1	6609.40	373.14	5.65	E
Falmouth Dora 19841, A. R. 2330	10	6	5	8549.60	403.68	4.72	A
Fanisinjon 35402, A. R. 2926	2	10	7	8221.60	436.30	5.31	F
Fannie F. of Elkview 20806, A. R. 2492	8	8	9	8608.40	432.07	5.02	A
Fannie F. of Elkview 3d 30333, A. R. 2238	3	2	9	7681.10	376.92	4.91	E
Fannie of Helendale 23110, A. R. 1368	2	8	7	6949.30	415.15	5.97	F
Fannie of Oak Hill 25288, A. R. 1259	2	0	2.5	8505.40	455.75	5.36	G
Fannie O. K. 12974, A. R. 392	7	4	6	10343.70	569.56	5.51	A
Imp. Fanny du Foulon XV. 18552, A. R. 2429	8	7	2	11553.30	570.57	4.94	A
Imp. Fanny of Penrose 25792, A. R. 1079	2	4	8.5	7517.27	391.86	5.21	G
Fanny of Pinehill 12805, A. R. 626	6	11	7	7586.40	394.32	5,20	A
Imp. Fanny of Rose Farm 35412, A. R. 2722	4	5	6	10519.00	513.46	4.88	C
Imp. Fanny of Sarnia 35601, A. R. 1950	3	2	0	8117.30	323.20	3.98	E
Imp. Fanny of the Clos Hoguet 25816, A. R. 1246	2	1	6	5032.70	267.16	5.31	G
Imp. Fanny of the Hall 28446, A. R. 2278	5	3	7	13734.50	765.41	5.57	A
Imp. Fanny of the Mourants 34344, A. R. 2534	2	4	6.5	9483.70	507.63	5.25	G
Imp. Fanny's Pride III. 28432, A. R. 1871	5	2	8.5	8911.40	498.01	5.59	A
Imp. Fanny's Sequel's Daisy 27566, A. R. 1711	3	3	2	7595.60	348.26	4.59	E
Imp. Fan IV. of the Croute 28519, A. R. 2442	3	4	9	11872.80	539.34	4.54	E
Fantinelily 14898, A. R. 439	3	4	8	7336.95	311.27	4.24	E
Fantine of Fernwood 9461, A. R. 93. 1st Calf 5	6	1	1.5	8442.76	403.52	4.78	A
Fantine's Silver Daisy 18437, A. R. 575	3	2	6	6300.10	326.56	5.18	E
Farina 18383, A. R. 1018	4	3	5	8699.50	433.93	4.99	C
Farmington's Priscilla 14110, A. R. 416	3	11	7.5	6331.80	326.31	5.15	D
Fashion Plate 18444, A. R. 642	2	4	2	6531.26	308.17	4.72	G
Fashion Plate 18444, A. R. 642, Re-entry	7	1	6.5	12400.55	667.40	5.38	A
Fatinitza 14779, A. R. 2835	10	1	2	16175.80	722.86	4.47	A
Faucette's Belle 8603, A. R. 46	9	10	9	8835.80	480.61	5.44	A
Faucette's Morning Glory 23446, A. R. 3136	5	10	6.5	9869.50	514.73	5.22	A
Faucette's Pretty Maiden 13837, A. R. 167	2	3	6	8049.60	400.18	4.97	G
Fawn of Milton 21226, A. R. 2253	9	0	1	11073.50	503.10	4.54	A
Fay of Bonnie Brook 15881, A. R. 702	4	5	7.5	6763.20	348.60	5.15	C
Fay of Soapstone 19324, A. R. 705	2	0	6	5065.10	287.90	5.64	G
Fay of Soapstone 19324, A. R. 705, Re-entry	4	11	8	7470.30	406.80	5.45	B
Faye Snowdoun 36173, A. R. 3032	2	0	8	6354.50	311.56	4.90	G
Feather 28963, A. R. 1956	2	2	7	7722.20	429.94	5.57	G
Fenella Fern 20334, A. R. 1011	3	4	1.5	8222.70	405.14	4.93	E
Fenella Fern 2d 24749, A. R. 1274	2	1	5.5	6554.70	344.23	5.25	G
Fenella Fitzhugh 10983, A. R. 248	5	7	8	6914.50	367.61	5.32	A
Fern Borden 31579, A. R. 2255	2	6	5.5	8158.00	406.07	4.98	G
Ferndale 13868, A. R. 185	2	3	3	6306.85	359.32	5.70	G
Fern Leaf of Arcady 29018, A. R. 2073	2	3	4.5	7407.20	421.23	5.69	G
Fernleaf of the Glen 21661, A. R. 1515	4	7	0	14152.50	597.80	4.22	B
Fernleaf of the Glen 21661, A. R. 1515, Re-entry	6	1	5	15119.40	607.16	4.02	A
Fern of Maplehurst 23193, A. R. 887	2	3	3.5	6201.15	328.40	5.30	G
Fern's Daughter 33438, A. R. 2573	3	0	8.5	7586.40	396.40	5.23	E
Fernwood of Chantilly 11886, A. R. 37	3	8	7	7782.66	327.08	4.20	D
Fernwood of Wawa 17810, A. R. 672	3	1	5.5	5254.00	312.51	5.95	E
Fernwood's Hazel of Bayside 27997, A. R. 2715	3	7	8.5	6580.25	319.11	4.85	D
Fernwood's Lil 27444, A. R. 1620	2	3	8	5826.30	270.63	4.64	G
Fernwood's Ro 29482, A. R. 2664	4	2	6	7102.40	335.82	4.73	C
Fertility 32527, A. R. 2543	2	6	8.5	6534.30	285.49	4.37	F
Fesca 7619, A. R. 83	8	3	9	7553.60	361.47	4.78	A
Fesdo's Susie 17229, A. R. 805	4	4	8.5	7507.40	346.22	4.61	C
Fes Lip 10621, A. R. 76	4	6	8.5	7979.00	373.92	4.68	B
Fes Lip's Luna 17233, A. R. 571	2	8	3.5	6553.00	306.41	4.68	F
Imp. Fête Maid of Anna Dean Farm 46903, A. R. 3021	4	9	7	8534.10	501.32	5.88	B
Fidora 14645, A. R. 211. First calf 6	2	9	4	6939.40	366.36	5.28	F
Imp. Figtree II. 37752	2	3	4	9290.90	451.72	4.86	G
Imp. Figtree Leaf II. 28239, A. R. 1983	4	3	5.5	11952.70	540.73	4.52	C
Fillmora 26864, A. R. 1857	2	9	0.5	9346.70	521.12	5.58	F
Fillmore's Gold Dust 22038, A. R. 1104	2	5	7	9551.48	441.50	4.62	G
Fillmore's Happy New Year 34495, A. R. 2639	2	1	0	8343.90	446.28	5.35	G
Fillmore's Imogene 21510, A. R. 1118	3	5	8	10013.40	461.43	4.61	E
Fillmore's Mary May 34295, A. R. 2640	2	0	3.5	8300.70	396.97	4.78	G
Fillmore's Miss Chauntress 25398, A. R. 1258	2	4	8.5	7130.93	398.33	5.59	G
Fillmore's Miss Hawthorn 21435, A. R. 1597	4	5	4.5	9394.90	472.85	5.03	C
Fillmore's Miss Priscilla 25397, A. R. 1139	2	4	5	6328.90	351.26	5.55	G
Imp. Fillpail XXI. 26706, A. R. 1576	2	0	6	7388.70	350.89	4.75	G
Fillpail of Fritzlyn 34409, A. R. 2895	2	2	6.5	7373.50	347.61	4.71	G
Imp. Fillpail IV. of the Hall 35462, A. R. 1810	2	11	9	8050.40	447.40	5.56	F
Imp. Fillpail of the Val 34366, A. R. 2306	3	7	7	10904.60	525.67	4.82	D
Finance 18076, A. R. 1136	5	6	0	8280.20	441.22	5.33	A
Imp. Fine Joke 17555, A. R. 942	6	4	6	8854.50	455.03	5.14	A
Firefly of Folly Farm 26358, A. R. 1548	2	7	7.5	10558.50	570.97	5.41	F
First Dawn 19096, A. R. 976	3	9	5.5	8444.70	392.27	4.65	D
Flagista of Grasslands 18418, A. R. 894	3	10	7	7198.30	386.05	5.36	D
Fleurette of Riverside Farm 36286, A. R. 2930	2	3	7	9973.45	492.12	4.94	G
Imp. Fleurie XI. 28461, A. R. 1918	4	5	7.5	10598.20	554.70	5.23	C
Imp. Fleurie XII. 34321, A. R. 2479	3	5	6.5	10773.60	470.81	4.37	E
Imp. Fleurie II. du Hamel 31627, A. R. 2027	3	4	7	6823.10	383.14	5.62	E
Imp. Fleurie of the Baissières II. 27552, A. R. 1588. First calf 1	3	6	6	10745.12	539.78	5.02	E
Imp. Fleurie II. of the Cloture 26647, A. R. 1589	4	3	5.5	6048.32	375.56	6.21	C
Imp. Fleurie III. of the Gouies 28330, A. R. 1263	2	7	4.5	9512.20	466.66	4.91	F
Imp. Fleury's Dairy III. 36367, A. R. 2527	2	1	4.5	9942.30	456.72	4.59	G
Imp. Floe III. of the Annevilles 29354, A. R. 2056	7	6	4.5	9488.95	490.82	5.17	A
Imp. Floe V. of the Annevilles 27568, A. R. 2819	5	0	0.5	8243.50	388.37	4.70	A
Flora Hires of Wawa 34893, A. R. 2767.	2	5	7	5529.10	290.88	5.26	G
Flora of Annadale 27273, A. R. 1598	2	3	6	7832.90	399.12	5.10	G
Flora of Hickory Grove 31015, A. R. 1673	4	5	9	8624.30	403.02	4.67	C
Imp. Flora II. of the Belles 34341, A. R. 2072	1	11	4	8330.40	450.46	5.41	G
Imp. Flora of the Ponchez 23228, A. R. 867	3	10	9	7177.00	403.60	5.62	D
Imp. Flora of the Ponchez 23228, A. R. 867, Re-entry	4	9	8	9083.50	481.89	5.31	B
Imp. Flora of the Préel II. 23257, A. R. 961	2	8	8	6234.20	364.10	5.84	F
Flora Young 13684, A. R. 164	2	10	9	5405.65	300.63	5.56	F
Florence of Hop City L. 15445, A. R. 121	2	11	7	7534.20	391.19	5.19	F
Floretta of Grasslands 18222, A. R. 855	3	9	9	7504.60	380.59	5.07	D
Floret Williams 12602, A. R. 153	3	10	7	6955.26	341.53	4.91	D
Florham Beauty 18113, A. R. 1740	6	10	5	12240.50	585.39	4.78	A
Florham Belle 37100, A. R. 2875	2	3	6	9050.70	416.74	4.60	G
Florham Daisy 18115, A. R. 792	3	6	5.5	9263.00	490.22	5.29	D
Florham Daisy 18115, A. R. 792, Re-entry	5	10	4.5	14876.60	747.08	5.02	A
Florham Hyacinth 17286, A. R. 1727	7	6	6.5	12568.90	573.17	4.56	A
Florham Lassie 15741, A. R. 202	2	6	9	6791.50	350.33	5.16	G
Florham Louise 34793, A. R. 2733	2	7	0	7841.10	355.82	4.54	F
Florham May Rose 17285, A. R. 494	2	4	1.5	8694.25	483.41	5.56	G
Florham Pride 20153, A. R. 932	2	10	4	10860.60	591.85	5.45	F
Florham Pride 20153, A. R. 932, Re-entry	8	1	6	13352.60	626.03	4.69	A
Florham Rosy 28062, A. R. 2305	4	0	0	12146.55	621.36	5.11	C
Floridia 23111, A. R. 2299	4	10	7	9379.90	432.84	4.61	B
Florodora of Maple Glen 25306, A. R. 2422	4	5	7.5	8520.00	423.18	4.97	C
Florodora of Tawawa 14485, A. R. 434	3	11	9	7787.60	411.84	5.29	D
Imp. Flory de Bas 26950, A. R. 2701	3	1	7	7739.90	434.05	5.61	E
Imp. Flory de Bas 26950, A. R. 2701, Re-entry	4	2	3	9725.90	534.84	5.50	C
Imp. Flossie of Alderney 37485, A. R. 2372	3	4	7	6403.90	313.87	4.90	E
Flossie of Canton 28961, A. R. 2783	3	11	9	6325.70	347.01	5.49	D
Imp. Flossie II. of the Baissières 30291, A. R. 1811	2	3	0	5494.90	272.23	4.95	G
Floss Kirk of Maple Shade 35305, A. R. 2858	2	2	5	7803.30	353.14	4.53	G
Imp. Flower of the Préel II. 17566, A. R. 944	5	6	2.5	10177.20	521.77	5.13	A
Flox of Dentonia 18985, A. R. 1063	4	1	9	8470.80	433.73	5.12	C
Foam 4th 17343, A. R. 2374	8	9	5.5	11118.20	570.21	5.13	A
Imp. Forestine III. 22711, A. R. 1256	4	3	5.5	8664.82	447.32	5.16	C
Imp. Forestine III. 22711, A. R. 1256, Re-entry	5	11	9	10365.50	479.58	4.63	A
Imp. Fortuna of Myrtle Place 20538, A. R. 2426	8	4	1	11780.60	584.97	4.97	A
Imp. Foulon Daisy V. 21367, A. R. 1153	3	5	6.5	6609.50	319.69	4.84	E
Imp. Foulon Daisy VI. 28501, A. R. 2041	3	5	1.5	7944.50	361.03	4.54	E
Francalena 9018, A. R. 405	8	9	6	7181.50	364.11	5.07	A
Imp. France XIII. 24826, A. R. 2495	9	8	4	14012.00	610.15	4.35	A
Imp. France XIV. 26617, A. R. 1824	9	2	1	12387.40	518.15	4.18	A
Imp. France XXI. 21353, A. R. 888	2	10	0	6625.56	350.33	5.29	F
Imp. France XXV. 24829, A. R. 1087	2	7	8	6111.00	311.42	5.10	F
France J.'s Masher's Minette 22371, A. R. 1157	3	0	1	6970.20	321.71	4.62	E
Francelmer 15343, A. R. 647	4	6	8.5	10441.70	499.27	4.78	C
France Queen of Chestnut Hill 25127, A. R. 2561	3	8	8	9890.90	491.15	4.97	D
France's Daisy of Wawa 43960, A. R. 2765	2	2	7.5	7896.60	406.41	5.15	G
Imp. France XVIII.'s Daughter 25001, A. R. 2008	3	6	6	13554.60	615.30	4.54	D
Imp. France XVIII.'s Daughter 25001, A. R. 2008, Re-entry	4	9	3.5	15907.00	701.24	4.41	B
Imp. France's Masher's Honeymoon 24824, A. R. 1088	8	0	9	7719.30	389.89	5.05	A
Imp. France's Masher's Sylph 24825, A. R. 1618	9	5	7	10382.10	474.08	4.57	A
France's Milk Maid 15341, A. R. 825	5	10	7.5	11783.10	534.13	4.53	A
France's Milk Maid 15341, A. R. 825, Re-entry	7	0	6	11725.70	545.71	4.65	A
France's Milk Maid 15341, A. R. 825, Re-entry	8	4	6.5	12311.70	592.77	4.81	A
France's Milk Maid 15341, A. R. 825, Re-entry	9	6	6	15277.70	739.41	4.84	A
Imp. Frances II. of la Ruette 32050, A. R. 2123	3	7	5.5	9367.90	476.19	5.08	D
Frances of Ledyard 30504, A. R. 2111	2	2	7.5	7384.50	358.70	4.86	G
Frances of the Grove 25718, A. R. 1562	2	4	7	5938.20	274.29	4.62	G

France's Quince Blossom of Wawa 43949, A. R. 2764	2	4	7.5	7823.60	336.83	4.30	G
France's Rose of Fairview 30950, A. R. 2979	2	4	2	7364.20	375.80	5.10	G
France's Wawa Maid 40289, A. R. 2392	2	2	9	5948.40	266.38	4.48	G
Frances Yocum of Wawa 29416, A. R. 1848	2	1	5	7076.00	286.82	4.05	G
Frasquita 26388, A. R. 1191	2	6	2	5947.10	329.83	5.55	F
Frau 7226, A. R. 112	9	0	8	8328.00	373.99	4.49	A
Frau 2d 15694, A. R. 133	3	2	5	8089.20	442.53	5.47	E
Frau 3d 15817, A. R. 110	2	0	9	6702.30	303.57	4.53	G
Frau of Richmond 15726, A. R. 231	1	10	6.5	6898.90	316.03	4.44	G
Imp. Frederick's Lily 35770, A. R. 2360	6	9	7	9588.50	532.72	5.56	A
Imp. Freedom's Kitty 33077, A. R. 1626	5	4	6.5	8139.70	468.96	5.76	A
Imp. Freedom's Lady 33079, A. R. 2296	6	4	6.5	7451.20	361.73	4.85	A
Imp. Freedom's Primrose 33096, A. R. 2186	4	4	9	8311.70	465.19	5.60	C
Imp. Freesia VIII. 29359, A. R. 1655	4	5	4	8964.10	419.41	4.68	C
Imp. Freesia IX. 31617, A. R. 1716	3	8	6.5	7783.80	418.46	5.38	D
Freia 11019, A. R. 650	8	8	7	10304.27	468.25	4.54	A
Freia of Watervliet 23174, A. R. 1064	3	4	7.5	6525.40	336.42	5.16	E
Freya B. 25625, A. R. 2821	4	6	7.5	9864.20	414.91	4.21	B
Freya of West Prairie 31496, A. R. 2010	2	4	5	8626.60	388.08	4.50	G
Friesolette 21166, A. R. 1566	12	3	2	10527.40	473.69	4.50	A
Friezette of Homestead 16727, A. R. 578	5	5	4.5	7702.70	399.70	5.19	A
Imp. Friquet's Pride II. of Rose Farm 21374, A. R. 1762	4	11	7	12812.40	562.21	4.38	B
Fröken Glenwood 20958, A. R. 2567	5	9	3	10200.10	462.63	4.54	A
Frolic's Quintilla 18796, A. R. 712	2	3	8	8342.20	348.15	4.17	G
Frolic's Quintilla 18796, A. R. 712, Re-entry	3	10	7.5	8715.30	407.53	4.68	D
Frolic's Quintilla 18796, A. R. 712, Re-entry	4	11	7	8827.20	430.52	4.88	B
Imp. Froome's Fascination III. 23569, A. R. 1370	2	7	8.5	6031.50	311.99	5.17	F
Imp. Froome's Fascination III. 23569, A. R. 1370, Re-entry	3	8	8	8451.10	446.69	5.29	D
Imp. Froome's Fascination V. 25577, A. R. 2705	5	4	7	9321.30	447.17	4.80	A
Imp. Froome's Fascination VIII. 28766, A. R. 2032	2	6	7	7676.80	361.78	4.71	G
Imp. Froome's Queen 28706, A. R. 1421,	5	9	9	9993.50	500.30	5.01	A
Imp. Froome's Queen 28706, A. R. 1421, Re-entry	6	9	5.5	11227.00	551.88	4.92	A
Imp. Froome's Queen 28706, A. R. 1421, Re-entry	8	1	6.5	13902.20	715.84	5.15	A
Imp. Froome's Queen II. 25583, A. R. 1710	3	0	0	6133.30	354.74	5.78	F
Fruitful 18518, A. R. 967	4	1	8	8356.10	409.08	4.88	C
Gaiety's Glenwood 20704, A. R. 2068	6	0	0	9750.58	528.59	5.42	A
Galeta 31437, A. R. 2694	2	10	6	6184.10	344.16	5.57	F
Galatea of Wawa 18062, A. R. 564	1	9	3.5	5159.70	285.64	5.54	G
Imp. Galaxy's Busy Bee 27499, A. R. 2185	4	0	4	9798.00	502.63	5.13	D
Imp. Galaxy's Lady Financier 21805, A. R. 1538	4	4	4.5	8979.80	441.25	4.91	C
Imp. Galaxy's Pride of Koshkonong Place 35637, A. R. 2174	3	4	2	6661.30	333.86	5.01	E
Imp. Galaxy's Queen of la Ramée 34993, A. R. 1992	2	9	4	8335.70	387.20	4.65	F
Imp. Galaxy's Sequel's Lady Charlotte 32092, A. R. 2445	2	5	5.5	8652.30	386.42	4.47	G
Gana 35313, A. R. 2706	2	0	3	7988.20	390.05	4.88	G
Imp. Garenne's Daisy III. 27493, A. R. 1433	2	11	5	5220.80	285.85	5.48	F
Imp. Garenne's Daisy V. 35198, A. R. 2884	3	5	9	7187.60	354.46	4.93	E
Imp. Garenne's Daisy VI. 39314, A. R. 2596	2	6	7.5	7519.90	359.50	4.78	F
Imp. Garenne's Daisy of the Marais 28481, A. R. 1794	3	3	3.5	9517.20	464.62	4.88	E
Imp. Gay Beauty of Braye 37758, A. R. 2215	2	0	2.5	9242.40	391.18	4.23	G
Imp. Gay Lass du Braye III. 33393, A. R. 1554	2	1	7.5	5919.70	355.78	6.01	G
Gaylass of Haddon 32138, A. R. 2890	3	3	0	7860.40	379.47	4.83	E
Imp. Gazelle of Anna Dean Farm 48273, A. R. 3197	6	0	4	12206.10	600.96	4.92	A
Imp. Geddis of the Grand Fort IV. 22551, A. R. 1300	3	11	4.5	7331.70	364.87	4.98	D
Gemina 20650, A. R. 2398	10	7	5.5	8502.90	456.17	5.36	A
Gem of Lakeside 17268, A. R. 698	3	2	6.5	8602.40	430.47	5.00	E
Gem's Marguerite 19276, A. R. 1593.	6	0	8	10882.10	465.96	4.28	A
Gem's Pauline 11862, A. R. 66. 1st Calf. 5.5	3	5	5	6701.38	337.89	5.05	E
Gentle of Sunny Valley 31230, A. R. 2043	2	1	4.5	6353.50	350.60	5.52	G
Gentle Sue 20300, A. R. 1237	5	5	4.5	8691.40	418.18	4.81	A
Gerar Maid 12893, A. R. 1717	11	6	7	7387.90	368.56	4.99	A
Gerar Pearl 23595, A. R. 1107	1	10	8.5	7175.70	382.31	5.33	G
Gerar Pearl 23595, A. R. 1107, Re-entry	3	8	8.5	8709.80	422.17	4.85	D
Gerar Pearl 23595, A. R. 1107, Re-entry	5	7	9	11275.70	524.01	4.65	A
Germania's Great Granddaughter 26180, A. R. 2331	8	2	3.5	10964.70	477.11	4.35	A
Gertrude Kelly 13709, A. R. 209	2	5	9	5749.40	338.73	5.89	G
Gertrude Kelly 13709, A. R. 209, Re-entry	5	9	4	8665.50	505.39	5.83	A
Gertrude Kelly 13709, A. R. 209, Re-entry	10	0	2	11193.50	564.22	5.04	A
Gertrude of Birchwood 27360, A. R. 1732	2	1	8	6327.30	330.30	5.22	G
Imp. Giddy Girl of Les Martins 20977, A. R. 811	4	0	3.5	6766.80	332.67	4.92	D
Imp. Giddy Girl of the Bouillon 25560, A. R. 1187	2	7	0.5	7666.60	413.38	5.39	F
Gilgal of Grasslands 18223, A. R. 846	3	6	9	7873.70	414.18	5.26	D
Giloola 16403, A. R. 479	4	0	5.5	8370.60	380.87	4.55	C
Gipinda 3d 29508, A. R. 2341	3	10	4	9198.00	432.28	4.70	D
Imp. Gipsy Lass of the Spurs 20886, A. R. 773	3	1	2.5	6187.70	324.20	5.24	E
Imp. Gipsy II. of le Mont Durant 39439, A. R. 2832	2	11	6	9582.20	411.28	4.29	F
Gipsy of Sunnyside 22440, A. R. 2486	6	0	3	10581.10	491.44	4.64	A
Imp. Gipsy of the Quevillette I. 16927, A. R. 282	2	9	2	6268.46	308.93	4.93	F
Gladys of Elm Tree Farm 21148, A. R. 2772	6	0	2	11304.60	500.74	4.42	A
Gladys of Koshkonong Place 26782, A. R. 1654	2	3	3	5669.70	307.84	5.43	G
Glamour 20921, A. R. 2003	11	1	5	10193.00	508.79	4.99	A
Glassie 20659, A. R. 2311	9	2	4.5	8408.70	427.87	5.09	A
Glenanaar of the Glen 23619, A. R. 1907	4	7	2.5	16813.10	780.66	4.64	B
Glencoe's Bopeep 18602, A. R. 1075	5	2	6	13121.70	622.61	4.74	A
Glencoe's Lily 17024, A. R. 1310	6	7	4.5	6835.90	396.66	5.80	A
Glencoe's Marietta 26467, A. R. 2718	3	11	7	6883.40	381.46	5.54	D
Glencoe's Nancy 26461, A. R. 1505	2	10	2.5	9056.20	474.03	5.23	F
Glendale of Mixter Farm 38532, A. R. 2004	2	3	0.5	4805.40	316.96	6.60	G
Glendetta 17334, A. R. 464	2	5	4.5	5729.80	297.77	5.20	G
Glendetta Marshall 25402, A. R. 1608.	2	4	5.5	5776.10	302.23	5.23	G
Glendetta of Woodend 22584, A. R. 1251	2	6	4.5	5842.80	322.71	5.52	F
Glendett's Thelma Glenwood 39031, A. R. 2177	1	10	6	8901.80	434.07	4.88	G
Glenellen 24984, A. R. 1963	3	5	5.5	9431.00	515.04	5.46	E
Glen Golden 26607, A. R. 1412	3	3	8.5	5433.40	318.03	5.85	E
Glen Haddon's Milk Maid 34638, A. R. 2502	2	3	7	10456.30	459.77	4.40	G
Glen Haddon's Patience 34639, A. R. 2817	2	7	6	9734.00	503.52	5.17	F
Glen Masher's Procris 27286, A. R. 1927	2	8	6	10073.00	503.86	5.00	F
Imp. Glen of Mont Marché 23284, A. R. 2180	5	6	7.5	9097.33	387.82	4.25	A
Glen Rose of Haddon 35749, A. R. 3085	3	3	4.5	11014.20	483.07	4.39	E
Glenwood Boy's Buttercup 38488, A. R. 2978	1	9	4	8491.60	372.52	4.38	G
Glenwood Eventide 30553, A. R. 2188	2	3	6	7048.90	300.48	4.26	G
Glenwood Girl 6th 9113, A. R. 1	6	5	0	12187.33	572.30	4.69	A
Glenwood Girl 7th 9114, A. R. 9	5	7	7	9178.83	387.10	4.21	A
Glenwood Girl 8th 10830, A. R. 5	4	8	0	11310.13	461.90	4.08	B
Glenwood Girl of the Diamond 29267, A. R. 2642	4	9	5	9235.10	513.50	5.56	C
Glenwood Girl 4th's G. D. of Haddon 28929 A. R. 1201	2	2	7.5	5852.70	298.26	5.10	G
Glenwood Girl 4th's G. D. of Haddon 28929, A. R. 1201, Re-entry	5	4	6	8274.00	403.32	4.87	A
Glenwood May 20810, A. R. 2434	6	0	7.5	8411.20	470.45	5.59	A
Glenwood Queen of Maplehurst 21636, A. R. 935	2	5	7	5840.80	313.17	5.36	G
Glenwood Queen of Maplehurst 21636, A. R. 935, Re-entry	4	7	9	7182.80	399.50	5.56	B
Glenwood's Barmaid of Haddon 32648, A. R. 3175	3	6	5	8011.40	363.82	4.54	D
Glenwood's Beauty 18407, A. R. 2196.	7	8	2	10694.10	435.96	4.08	A
Glenwood's Chesterbrook of Haddon 27665, A. R. 1121	2	7	9	9052.90	406.76	4.49	F
Glenwood's Chesterbrook of Haddon 27665, A. R. 1121, Re-entry	6	2	7	12447.80	547.62	4.40	A
Glenwood's Coralie of Haddon 22113, A. R. 644	2	5	0	6502.20	293.09	4.51	G
Glenwood's Elizabeth of Haddon 18824, A. R. 997	4	5	9	8597.90	450.88	5.24	C
Glenwood's Flovina 20824, A. R. 1666	6	2	5	7351.40	366.22	4.98	A
Glenwood's Harmony of Haddon 15872, A. R. 384	2	3	4.5	6739.10	337.95	5.00	G
Glenwood's Harmony of Haddon 3d 27376, A. R. 1533	4	4	9	8630.20	372.96	4.32	C
Glenwood's Jessie W. 25500, A. R. 1756	2	11	7.5	9627.80	446.66	4.64	F
Glenwood's Juliette 24973, A. R. 2267	4	4	0	9572.40	506.88	5.30	C
Glenwood's Junietta 32331, A. R. 3134	3	2	6.5	11129.00	533.01	4.78	E
Glenwood's Lassie 33043, A. R. 2661	2	8	4	10267.80	437.57	4.26	F
Glenwood's Miss Greta 29218, A. R. 1535	2	0	8	8285.60	440.80	5.32	G
Glenwood's Princess of Tomah 20902, A. R. 816	2	1	3.5	6155.10	325.16	5.28	G
Glenwood's Silver Girl 23871, A. R. 1363	3	0	8.5	6295.40	345.46	5.49	E
Glenwood Starlight 27435, A. R. 1629.	2	0	7.5	5307.10	257.52	4.85	G
Glenwood Suke 26047, A. R. 1558	2	2	8	6991.70	347.16	4.97	G
Gloaming 21127, A. R. 950	2	5	6.5	5167.40	273.82	5.30	G
Gloriana of Chilmark 18682, A. R. 657.	2	2	3.5	9695.97	449.76	4.64	G
Gloriana of Harriton 24922, A. R. 1705	3	0	6.5	8085.26	360.92	4.46	F
Gloria of Birchwood 32251, A. R. 2140	2	1	8.5	7471.10	355.46	4.75	G
Gloria of Geneva 15759, A. R. 414	2	6	9	4938.30	305.52	6.19	F
Gloria of Geneva 15759, A. R. 414, Re-entry	3	6	7	6100.80	365.77	6.00	D
Glory of Koshkonong Place 31785, A. R. 2269	2	2	2	6396.30	315.36	4.93	G
Imp. Glory II. of the Hougue du Pommier 34946, A. R. 2409	4	0	4.5	10314.60	554.01	5.37	C
Go Bang 21135, A. R. 1131	3	5	4.5	7061.00	397.20	5.63	E
Imp. Godolphin Laura 45897, A. R. 3008	7	10	5.5	11464.70	496.99	4.33	A
Imp. Godolphin Ruth 3d 35567, A. R. 2200	1	10	5	5844.20	301.57	5.16	G
Gold Dome's Lady Gay 28325, A. R. 3063	5	4	4	8029.70	448.20	5.58	A
Gold Dust of Hop City L. 16862, A. R. 690	3	7	2	6906.60	337.89	4.89	D
Gold Dust's Elite 29766, A. R. 1856	2	4	4	10055.80	551.47	5.48	G
Gold Dust's Elite 29766, A. R. 1856, Re-entry	3	9	4.5	12069.90	635.75	5.26	D
Golden Acorn 8242, A. R. 29	7	5	8.5	9529.60	496.55	5.21	A
Golden Anne's Fairy 31904, A. R. 2035	2	1	6	6245.10	305.53	4.89	G
Imp. Golden Beauty II. of le Briquet 32049, A. R. 2124	3	7	7	7667.50	377.52	4.92	D
Imp. Golden Beauty of les Belles 32059, A. R. 1939	2	3	2.5	8000.10	391.78	4.90	G
Golden Belle of Maple Lane 32194, A. R. 2974	3	5	3	8275.80	407.03	4.92	E
Golden Bow 2d 20369, A. R. 1277	4	0	8.5	6329.40	332.24	5.25	C

Golden Bowl Snowdoun 33341, A. R. 2161	1	11	8	8135.60	368.28	4.53	G
Imp. Golden Charm du Villocq 20534, A. R. 2190	9	1	0	11524.60	551.89	4.79	A
Golden Choice 16865, A. R. 448	2	7	6.5	6037.20	349.15	5.78	F
Golden Countess 20903, A. R. 3171	6	6	7	8330.90	388.95	4.67	A
Imp. Golden Day I. 16919, A. R. 259	3	8	5.5	9524.21	524.61	5.51	D
Imp. Golden Duvaux III. 28464, A. R. 1919	4	4	8	8809.10	459.17	5.21	C
Golden Eliane 20425, A. R. 908	2	9	6	8122.91	432.60	5.33	F
Golden Eliane 20425, A. R. 908, Re-entry	5	0	7.5	8422.00	463.74	5.51	A
Golden Elsie 23744, A. R. 1968	4	5	3	15082.35	692.87	4.59	C
Golden Elsie 2d 33422, A. R. 2274	2	0	2.5	13409.00	672.94	5.02	G
Golden Fleece 11110, A. R. 95	4	5	2	6752.90	366.42	5.43	C
Golden Gem's Pride of Crest View 25709, A. R. 3189	5	1	6.5	10182.05	404.08	3.97	A
Golden Girl 22425, A. R. 1092	2	4	7.5	6190.90	332.40	5.37	G
Golden Glenwood's Daughter 30565, A. R. 1746	4	1	7	7093.90	349.16	4.92	C
Golden Glenwood's Queen 26848, A. R. 1556	2	5	2	6973.20	419.98	6.02	G
Golden Gloriana 26331, A. R. 2273	3	6	2.5	9609.70	415.17	4.32	D
Golden Glow of Grasslands 14128, A. R. 608	6	4	0	8008.90	425.28	5.31	A
Golden Heart 2d of Glynn 44551, A. R. 2847	2	1	1	9529.00	392.45	4.12	G
Golden Heiress of B. 28299, A. R. 2431	4	3	7	8934.15	477.57	5.35	C
Imp. Golden Hero's Daisy 36364, A. R. 2464	2	0	5	9127.50	457.21	5.01	G
Imp. Golden Jessie's Primrose 18657, A. R. 676	2	8	5	8796.10	399.40	4.54	F
Imp. Golden Jessie's Primrose 18657, A. R. 676, Re-entry	6	2	0	9783.90	442.94	4.53	A
Golden Lady of Pencoyd 22223, A. R. 1072	2	5	2.5	7844.70	388.81	4.96	G
Golden Lassie of Paxtang 24696, A. R. 1377	3	9	7	10196.05	507.31	4.98	D
Golden Lassie of Paxtang 24696, A. R. 1377, Re-entry	6	0	6	14100.80	675.45	4.79	A
Golden Lena 5747, A. R. 404	13	5	9	6986.60	364.97	5.22	A
Golden Lenore 24811, A. R. 1406	2	4	5	7397.90	336.62	4.55	G
Golden Lenore 24811, A. R. 1406, Re-entry	5	2	3.5	9998.60	526.39	5.26	A
Golden May of Spotswood 18016, A. R. 651	2	6	0	5317.10	288.72	5.43	G
Golden May Queen of Pencoyd 24174, A. R. 2454	4	6	5	10053.60	483.22	4.81	B
Golden Moments 14604, A. R. 432	3	3	0	10260.00	463.50	4.51	E
Golden Panama 37377, A. R. 3057	2	3	6	6131.00	316.45	5.16	G
Golden Paula 21162, A. R. 1715	12	7	4	9835.70	531.42	5.40	A
Golden Portia 35309, A. R. 3084	2	10	5.5	8267.40	435.22	5.26	F
Golden Préel of Pencoyd 23369, A. R. 1227	2	7	6.5	8890.00	472.88	5.32	F
Golden Primrose of Ingleside 23440, A. R. 1140	2	3	3	6083.10	311.20	5.12	G
Golden Queen of Chilmark 24813, A. R. 1404	2	2	4.5	7891.10	327.36	4.15	G
Golden Queen of Chilmark 24813, A. R. 1404, Re-entry	4	6	5	13505.30	589.74	4.37	B
Golden Remembrance 35017, A. R. 2966	2	7	7	5963.80	336.92	5.65	F
Goldenrod of Crest View 30754, A. R. 2054	2	2	4	8211.40	409.17	4.98	G
Imp. Golden Rose of the Effards 23570, A. R. 1305	2	6	7	6431.50	373.08	5.80	F
Imp. Golden Rose of the Effards 23570, A. R. 1305, Re-entry	4	8	6	10262.30	585.14	5.70	B
Imp. Golden Rose of the Isle 25576, A. R. 1217	2	2	3.5	8986.60	415.31	4.62	G
Golden Scarf of Langwater 15454, A. R. 356	2	4	6.5	4843.00	263.91	5.45	G
Golden Sweet Rose 33283, A. R. 2967	2	11	7	5923.40	290.38	4.90	F
Golden Wish 35248, A. R. 2785	2	3	6	9990.30	458.09	4.59	G
Goldie's Irene 28852, A. R. 1371	2	7	9	7561.10	338.32	4.47	F
Gold Lassie of Paxtang 28211, A. R. 2938	4	2	7	8583.50	452.44	5.27	C
Goldsmith Maid 13990, A. R. 183	2	3	5.5	5787.16	292.28	5.05	G
Imp. Goodwill II. of the Gron 22563, A. R. 1334	5	2	7	8483.10	526.22	6.20	A
Imp. Gouvernante II. 35525, A. R. 2220	2	2	4.5	10328.80	479.17	4.64	G
Imp. Gouvernante III. 40663, A. R. 2951	2	1	4	5645.70	323.60	5.73	G
Governess Carteret 23128, A. R. 1604	3	5	3.5	8623.60	400.94	4.65	E
Governess of the Chêne 30891, A. R. 2444	2	8	6.5	8307.30	453.68	5.46	F
Governess of the Isles 24815, A. R. 1543	2	3	1	7328.50	337.12	4.60	G
Imp. Governor Chêne's July Rose 26661, A. R. 1979	4	2	9	9512.90	424.51	4.46	C
Governor's Hyacinth 33018, A. R. 2838	3	0	0	7155.10	406.64	5.68	E
Governor's Lady Baltimore 33378, A. R. 2470	2	3	9	7147.90	395.63	5.53	G
Governor's Lady Corfu 34173, A. R. 3040	2	8	4.5	6797.70	336.47	4.95	F
Imp. Governor's Ladysmith 34337, A. R. 2336	2	4	2.5	7170.50	337.05	4.70	G
Governor's Madge Chêna 34150, A. R. 2837	2	4	8	6822.00	442.94	6.49	G
Imp. Governor's Minnewaska 29224, A. R. 3147	3	11	7	7549.70	327.27	4.33	D
Governor's Minnewaska 2d 38158, A. R. 3142	1	10	3.5	8582.00	412.72	4.81	G
Governor's Nosegay 26239, A. R. 1542	4	0	1	8299.30	354.18	4.27	D
Governor's Nosegay 26239, A. R. 1542, Re-entry	5	10	5	11900.40	540.33	4.54	A
Governor's Pauline 30472, A. R. 2441	3	0	6.5	9624.50	505.72	5.25	F
Governor's Princess Pomara 32094, A. R. 2729	2	11	6.5	9033.40	518.96	5.74	F
Grace of Birchwood 27358, A. R. 2956	4	1	8	8882.00	404.38	4.55	C
Grace of Ira 36217, A. R. 2956	2	6	0	10063.40	471.75	4.69	F
Grace of Lee Farm 29514, A. R. 2741	7	9	7	14510.50	620.65	4.28	A
Grace of Pomeroy 28857, A. R. 2354	4	2	4	11336.00	481.98	4.25	C
Grace Yeksa Q. 20437, A. R. 1069	4	4	4.5	8618.55	435.32	5.05	C
Imp. Gracey of la Hougue 39441, A. R. 2480	2	8	4	6108.30	318.19	5.21	F
Imp. Gracieuse VII. of the Ramée 18920, A. R. 716	2	9	5	7557.50	321.62	4.26	F
Imp. Gracieuse VII. of the Ramée 18920, A. R. 716, Re-entry	4	11	7.5	9102.00	383.27	4.21	B
Grande Dame 13138, A. R. 206	3	5	7.5	7786.05	384.84	4.94	E
Grande Dame 13138, A. R. 206, Re-entry	4	7	6.5	11801.85	558.85	4.73	B
Imp. Grand Fort Source 23562, A. R. 2468	5	11	8	7107.50	379.46	5.34	A
Imp. Granny V. of the Choffins 26630, A. R. 1109	4	4	9	7947.20	422.95	5.32	C
Imp. Granny VII. of the Choffins 34947, A. R. 1965	2	8	4.5	9081.85	437.58	4.82	F
Imp. Granny VIII. of the Choffins 40665, A. R. 3065	1	11	3.5	5841.20	320.96	5.49	G
Imp. Granny of the Vrangue 26704, A. R. 1765	2	7	7.5	8980.30	470.52	5.24	F
Grapes 14727, A. R. 393	3	0	4.5	7968.32	370.35	4.65	E
Graph's Princess 13037, A. R. 68	2	3	8	6332.80	356.64	5.63	G
Graph's Princess 13037, A. R. 68, Re-entry	7	3	7.5	8346.50	459.54	5.51	A
Grassland 18803, A. R. 2071	11	6	6.5	10431.30	542.28	5.20	A
Gray Girl of Alfalfa Farms 31068, A. R. 2297	3	0	8.5	6285.30	322.42	5.13	E
Gretchen of Birchwood 27359, A. R. 1734	2	1	9	6280.90	287.99	4.59	G
Gretta of Birchwood 27525, A. R. 1733	2	1	9	7132.30	321.18	4.50	G
Imp. Griselda III. of the Hall 35205, A. R. 2178	2	3	7	8122.40	413.71	5.09	G
Groton's Duchess 21312, A. R. 2889	6	0	0	9460.50	502.20	5.31	A
Imp. Guilbert's Rose 33215, A. R. 1703	8	5	8	9370.90	434.63	4.64	A
Imp. Guilmoto's Polly II. 35800, A. R. 2456	2	8	7	8795.40	420.01	4.78	F
Guinea Gold 15740, A. R. 204	2	6	8.5	5957.85	315.48	5.30	G
Guinette of Owasco Lake 19971, A. R. 933, 1st calf 9	3	3	1	7415.50	396.20	5.34	E
Guinette of Owasco Lake 19971, A. R. 933, Re-entry	5	7	4.5	9729.00	476.70	4.90	A
Guinette's Pride 17944, A. R. 580	2	7	5.5	9353.90	483.85	5.17	F
Guinette's Pride 2d 22615, A. R. 1020	2	4	6.5	6379.90	295.77	4.64	G
Guinette's Pride 3d 24958, A. R. 1468	2	3	6.5	9304.80	537.16	5.77	G
Imp. Gully II. of the Adams 33070, A. R. 1940	6	10	0	8130.10	402.63	4.95	A
Imp. Gulnare 20th 32445, A. R. 2025	2	2	3.5	7210.50	403.21	5.59	G
Gurama of Grasslands 16408, A. R. 599	4	1	5	7575.90	399.25	5.27	C
Gwen of Crest View 30755, A. R. 2774	3	8	9	8465.87	378.07	4.47	D
Gypson's Dawn 18759, A. R. 1784	5	7	9	9650.80	462.62	4.79	A
Gypson's Fontennelle 18760, A. R. 1238	4	8	5.5	9462.20	367.32	3.88	B
Gypson's Yeksa's Isabella 22365, A. R. 1175	3	2	7.5	8773.50	433.73	4.94	E
Gypsy of Cox Farms 36807, A. R. 3038	2	4	4	8001.80	377.19	4.71	G
Gypsy of Racine 9639, A. R. 6	9	1	0	7879.10	432.80	5.49	A
Gypsy's Twinkle 32791, A. R. 2499	2	7	6	8463.20	372.15	4.40	F
Haddon's Jewel 2d 28928, A. R. 1359	2	5	2.5	8242.60	345.92	4.20	G
Hallie of Green Valley 28676, A. R. 2313	4	2	9	7168.70	371.15	5.18	C
Imp. Hamley's Queen of Koshkonong Place 35657, A. R. 3166	3	8	4	6453.30	328.16	5.09	E
Handsome Gypsy 18769, A. R. 817	3	9	7	6692.10	315.96	4.72	D
Hannah Cora 27242, A. R. 2677	3	9	8	8179.50	412.97	5.05	D
Hardwick Sally 24372, A. R. 2780	8	2	3	11274.30	546.38	4.85	A
Hardwick's Long Queenie 20658, A. R. 2125	9	1	5	10327.20	488.27	4.73	A
Hardwick's Selectrina 26177, A. R. 3025	9	6	5	8666.50	458.22	5.29	A
Imp. Harley's Lady Susan 27536, A. R. 2385	8	9	5.5	10847.70	550.24	5.07	A
Harpsichord of Paxtang 16387, A. R. 538	2	11	4	5680.59	307.07	5.41	F
Harriet B. 22675, A. R. 2026	4	7	7	6443.80	357.42	5.55	B
Harriette of Upton Pyne 26491, A. R. 2894	4	8	8	9402.00	485.58	5.16	B
Imp. Harris V. 37479, A. R. 2332	4	2	2	8476.60	387.45	4.57	C
Imp. Hauteville Rose IV. 27829, A. R. 1499	3	5	7	8321.70	415.08	4.99	E
Imp. Hauteville Violet 37508, A. R. 2687	2	9	6	6760.20	305.56	4.52	F
Hawthorne's American Beauty 16405, A. R. 619	4	10	0.5	10145.40	415.30	4.09	B
Hawthorne's Florentine 19025, A. R. 916	3	8	4.5	7926.60	368.68	4.65	D
Hawthorne's Florentine 19025, A. R. 916, Re-entry	6	3	5	12728.80	557.39	4.38	A
Imp. Hayes Blossom 2d 16894, A. R. 283	2	0	7.5	5145.81	259.20	5.04	G
Imp. Hayes Felois 2d 15478, A. R. 423	3	3	4.5	7267.83	384.15	5.29	E
Imp. Hayes Imperiale 2d 23489, A. R. 1122	2	9	2	6424.60	319.53	4.97	F
Imp. Hayes Imperiale 2d 23489, A. R. 1122, Re-entry	6	5	5	12621.40	554.04	4.39	A
Imp. Hayes Olive 2d 20050, A. R. 3112	8	6	0	8787.20	417.56	4.75	A
Hayes Queen May 21052, A. R. 675	2	5	3.5	7904.30	406.94	5.15	G
Hayes Queen May 21052, A. R. 675, Re-entry	5	10	6	10197.30	501.40	4.92	A
Imp. Hayes Richesse 2d 15474, A. R. 422	3	4	4	6353.99	361.01	5.68	E
Imp. Hayes Richesse 2d 15474, A. R. 422, Re-entry	5	11	1.5	10630.70	642.43	6.04	A
Imp. Hayes Rosie 15476, A. R. 116	7	4	4.5	14633.08	714.31	4.88	A
Imp. Hayes Snowdrop 4th 44967, A. R. 3179	2	5	0	7419.30	353.61	4.77	G
Imp. Hayes Sweet Marjoram 23488, A. R. 2560	6	9	7.5	6948.20	365.03	5.25	A
Hazel Lyons 35327, A. R. 2815	2	5	2.5	6916.90	351.19	5.08	G
Hazel of Corliss 40122, A. R. 3159	2	5	8.5	5196.30	270.77	5.21	G
Hazel of the Glen 18386, A. R. 1120	5	6	7	9740.75	414.84	4.26	A
Hazel of the Glen 18386, A. R. 1120, Re-entry	8	0	6.5	12060.45	538.84	4.47	A
Hazel of Troy 9663, A. R. 1103	11	2	6	8847.80	390.22	4.41	A
Hazel's Tulip 20265, A. R. 2371	10	3	2	8363.90	420.78	5.03	A
Heartsease of Rich Neck 36045, A. R. 3055	2	6	1.5	8174.70	466.38	5.71	F
Heartsome 26602, A. R. 1932	2	10	7	7309.00	359.79	4.92	F
Heather of the Glen 10146, A. R. 557	9	8	2.5	8875.00	389.48	4.39	A
Hebe of Middlebrook 38921, A. R. 3013	1	9	4	8030.00	427.64	5.33	G

Hedwig B. 12574, A. R. 719	7	5	6.5	9536.40	415.28	4.35	A
Helas of Richmond 15725, A. R. 276	1	11	6.5	6812.30	312.42	4.59	G
Helendale Lady 23106, A. R. 1115	2	3	7	7312.70	402.44	5.50	G
Helen Keller 17265, A. R. 738. 1st calf 4	3	8	1	6266.10	334.29	5.33	D
Helen M. of Fulton 19763, A. R. 1048	4	3	3.5	7771.90	428.00	5.51	C
Helen of Birchwood 32253, A. R. 2141	2	2	9	5964.60	306.69	5.14	G
Helen of Ledyard 30500, A. R. 1220	2	1	4.5	8235.49	440.94	5.35	G
Helen of Owasco Lake 36801, A. R. 2904	2	2	5	7860.40	407.78	5.19	G
Helpmate 25678, A. R. 2038	3	2	7	6382.80	312.49	4.90	E
Henrietta of Genesee 24710, A. R. 1328	1	11	9	6788.80	374.97	5.52	G
Henrietta of Gerar 33624, A. R. 2366	1	11	7.5	7681.90	399.67	5.20	G
Imp. Herivel's Daisy 33091, A. R. 1664	3	2	2.5	6530.10	335.97	5.14	E
Hermosa McQueen 24405, A. R. 1273	2	9	7.5	6668.50	325.35	4.88	F
Imp. Hero's Minette 36430, A. R. 2728	3	4	2	10552.60	547.98	5.19	E
Hero's Yolo of Wawa 40754, A. R. 2985	3	1	6.5	8262.80	396.21	4.80	E
Hestia of Lamont's Farm 24240, A. R. 2905	5	1	7	7180.90	384.12	5.35	A
Hiera 15664, A. R. 2157	9	5	4.5	7451.76	389.85	5.23	A
Hildesheim 14833, A. R. 2017	10	0	0	10526.10	527.77	5.01	A
Hildesheimess 27160, A. R. 1668	2	3	8	7658.90	393.49	5.14	G
Hildesheimess 2d 35103, A. R. 2830	2	0	0	6044.20	265.98	4.40	G
Hildesia 25305, A. R. 2740	4	6	0	10758.70	480.96	4.47	B
Hildred 31846, A. R. 1976	2	2	7	7669.20	382.49	4.97	G
Hildred M. 17416, A. R. 460	2	8	9	7442.80	400.81	5.38	F
Hildred M. of Haddon 24331, A. R. 1346	3	10	3.5	8958.10	426.27	4.76	D
Hillside Countess 18694, A. R. 1240	6	2	7	7730.10	395.42	5.12	A
Hinsdale Leonora 24061, A. R. 2618	5	3	7	11991.60	563.47	4.70	A
His Eminence Confidence 27287, A. R. 2192	2	10	8	10721.70	519.21	4.84	F
His Eminence Confidence 27287, A. R. 2192, Re-entry	3	11	7	11501.40	544.01	4.73	D
Holliston France 27591, A. R. 2114	3	2	0	11879.12	550.14	4.63	E
Holliston Gaiety's Glenwood 31100, A. R. 2195	2	6	5	7322.20	398.62	5.44	G
Holliston's Nancy 23514, A. R. 2498	5	8	4.5	8681.10	480.66	5.54	A
Holliston Victoria's Glenwood 27592, A. R. 1865	2	2	4	7426.47	373.02	5.02	G
Homestead Dragonette 32879, A. R. 3007	3	2	0	8643.00	461.79	5.34	E
Homestead Favorite Duke 17951, A. R. 2524	8	0	6	8904.00	451.40	5.07	A
Homestead McQueen 24406, A. R. 1248	2	5	6.5	6312.70	308.86	4.89	G
Homestead's Jewella 26097, A. R. 3016	4	9	9	8632.70	382.78	4.44	B
Imp. Honesty 14th 10931, A. R. 88	7	4	4	7815.36	371.23	4.75	A
Imp. Honey Bee of St. Saviour's 44618, A. R. 3184	2	6	5.5	11521.40	564.73	4.90	G
Imp. Honeymoon II. of the Fountain 23567, A. R. 1954	4	6	9	9962.30	482.84	4.85	C
Imp. Honeymoon VI. of the Fountain 28514 A. R. 2230	3	10	7	9794.70	488.58	4.99	D
Honor Bright F. 17524, A. R. 875	4	0	1.5	12674.00	694.64	5.48	C
Honoria of Chilmark 21985, A. R. 1384	3	3	5.5	6980.40	340.66	4.88	E
Honoria of the Chêne 32634, A. R. 2881	3	1	5	7284.00	370.93	5.09	E
Hopeful Mollie 18768, A. R. 743	3	7	0	7272.40	378.29	5.20	D
Hope of Landenberg 24487, A. R. 1482	2	3	2	5312.60	281.20	5.29	G
Hopeworthy 26603, A. R. 2040	2	10	8.5	6302.00	342.69	5.44	F
Hotine 12956, A. R. 142	3	3	4	6932.79	415.53	5.99	E
Imp. Hotton's Nelly III. 22562, A. R. 901	3	7	9	8675.60	510.49	5.89	D
Imp. Hubert's Jessie III. 34317, A. R. 2169	4	1	7.5	9736.80	450.18	4.62	C
Imp. Hubert's Jessie IV. 34324, A. R. 2308	2	11	6.5	9430.70	494.63	5.24	F
Hulda of Birchwood 32252, A. R. 2014	2	0	9	6564.00	299.22	4.56	G
Hulda Yeksa Snowdoun 33345, A. R. 2194	2	0	8	5888.80	283.33	4.81	G
Hurdy Gurdy's Granddaughter 24336, A. R. 1143	5	1	5.5	8926.30	458.24	5.13	A
Hyacinth of Haddon 27377, A. R. 2224	5	10	9	9145.60	464.49	5.08	A
Hypatia of Somerset 25733, A. R. 2792	4	11	0	10065.30	468.62	4.66	B
Idalade Chase 14804, A. R. 418	3	5	5.5	8051.48	380.75	4.73	E
Idalia B. 17546, A. R. 606	2	7	6.5	7038.00	380.89	5.41	F
Idalina 30523, A. R. 1700	1	10	0	5732.90	290.37	5.06	G
Ida of Birchwood 35074, A. R. 3162	2	1	0	6882.00	306.96	4.46	G
Imp. Ida's Princess 35122, A. R. 2758	2	2	1.5	9096.20	408.00	4.49	G
Ideal of Alfalfa Farms 40750, A. R. 2981	2	3	6	8310.60	452.89	5.45	G
Ideal of Prospect Farm 15345, A. R. 995	6	6	6.5	10559.40	451.49	4.27	A
Ilderton's Hilda 24003, A. R. 2631	6	9	6	9873.30	496.61	5.03	A
Ilma of Fern Ravine 15322, A. R. 349	2	5	8	6033.30	274.41	4.55	G
Ilma V. 11108, A. R. 607	9	0	5.5	7823.50	427.62	5.47	A
Ima Nutwood 17110, A. R. 505	2	5	6	9744.80	451.57	4.63	G
Imogen of Koshkonong Place 25767, A. R. 1754	2	6	7.5	7633.30	368.05	4.82	F
Income 23943, A. R. 1257	2	2	8.5	7325.70	387.21	5.29	G
Indian Belle 22275, A. R. 1960	5	4	3.5	11797.20	490.92	4.16	A
Industry 19308, A. R. 766	2	5	6.5	6787.80	379.27	5.59	G
Inez of Applecot 15844, A. R. 453	2	10	2	6247.90	376.89	6.03	F
Inez of Koshkonong Place 22748, A. R. 1451	3	7	9	7228.80	341.27	4.72	D
Imp. Infanta du Braye 27301, A. R. 2170	4	11	8	7887.60	419.14	5.31	B
Ino 31572, A. R. 2508	2	5	0	7268.70	361.28	4.97	G
Iola of Brookmead 32844, A. R. 2481	2	5	6.5	9136.10	405.27	4.44	G
Ionita's Bay 22618, A. R. 1114	2	5	6.5	8163.30	389.32	4.77	G
Irene of Springside 32816, A. R. 2117	1	10	8	4720.10	305.13	6.46	G
Irenita 28102, A. R. 1985	2	5	7	6925.70	345.21	4.98	G
Imp. Iris of the Fontenelles 26678, A. R. 1428	2	6	8	5564.80	284.49	5.11	G
Isabella V. 11842 A. R. 252	4	9	7	7950.00	454.70	5.72	B
Ishbel 32525, A. R. 2401	2	6	0	5920.20	305.06	5.15	F
Imp. Island Beatrice 20537, A. R. 3173	9	9	2.5	10590.40	503.74	4.76	A
Imp. Island Blossom 18886, A. R. 526	4	7	7	8150.65	403.23	4.95	B
Imp. Island Butter Queen 19661, A. R. 696	6	11	6	8531.40	442.58	5.19	A
Imp. Island Butter Queen 19661, A. R. 696, Re-entry	8	2	7	12158.80	619.31	5.09	A
Island Lassie 15742, A. R. 429	3	8	7.5	8691.75	417.12	4.80	D
Island's Antoinette 34730, A. R. 3081	2	8	0	7533.30	357.16	4.74	F
Imp. Island Sundari 33804, A. R. 2695	3	9	2	6900.80	356.26	5.16	D
Isolt of Hylsted 31850, A. R. 2515	2	6	8.5	6198.20	315.47	5.09	G
Imp. Italia of the Isle 26640, A. R. 1148	3	7	3.5	10409.30	515.06	4.95	D
Imp. Itchen Beda 15627, A. R. 136	5	3	7.5	10642.10	548.72	5.16	A
Imp. Itchen Carduns 40317, A. R. 3050	2	1	6.5	9419.30	455.32	4.83	G
Itchen Chloe of Norwood 36036, A. R. 2976	2	3	9	5879.40	283.92	4.83	G
Imp. Itchen Daisy 3d 15630, A. R. 100	2	0	5	9958.70	533.83	5.36	G
Imp. Itchen Daisy 3d 15630, A. R. 100, Re-entry	4	7	5	13636.80	714.10	5.24	B
Imp. Itchen Moss Rose 40308, A. R. 3152	8	6	3	9025.90	473.90	5.25	A
Imp. Itchen Pearl 2d 28155, A. R. 1825	7	0	7.5	9057.70	437.57	4.83	A
Imp. Itchen Pearl 4th 23542, A. R. 883	2	2	4.5	6143.90	329.65	5.37	G
Imp. Itchen Pearl 6th 28157, A. R. 1823	4	3	6	6438.30	343.64	5.34	C
Imp. Itchen Pine Blossom 40312, A. R. 2351	2	0	5	9048.70	440.36	4.87	G
Itchen Queen of Norwood 36037, A. R. 3030	2	5	7	7905.80	381.80	4.83	G
Imp. Itchen Royal Rose 2d 28156, A. R. 1463	4	7	1	8757.80	497.10	5.68	B
Imp. Itchen Spot 3d 23543, A. R. 882	2	1	5	7385.80	444.40	6.02	G
Itchen Sweet Alice 36417, A. R. 3029	2	5	4	11496.60	529.49	4.61	G
Ivy Leaf T. 31009, A. R. 3181	3	8	4	9551.10	463.63	4.85	E
Imp. Ivy of La Masse 31645, A. R. 3027	4	6	4.5	9723.10	512.34	5.27	C
Imp. Ivy II of the Spurs 28517, A. R. 2440	3	1	7	8972.00	463.31	5.16	E
Imp. Jane of Ampthill 9th 40639, A. R. 2958	2	1	6	6220.50	342.76	5.51	G
Jane of Brook Hill 22909, A. R. 1016	2	1	8.5	7297.30	372.10	5.10	G
Janetius 18087, A. R. 860	5	7	4	8756.00	428.33	4.89	A
Janet of Greenwich 34137, A. R. 2868	2	7	4.5	8907.10	404.43	4.54	F
Janet of Mapleton 20149, A. R. 2674	7	5	1.5	10239.01	500.27	4.89	A
Imp. Janet I. of the Hunguets 20535, A. R. 2736	9	5	3.5	9184.90	399.61	4.35	A
Janette B. 20303, A. R. 1022	4	1	7	9457.20	493.43	5.22	C
Janilly 29042, A. R. 1677	3	1	6.5	6238.10	290.68	4.66	E
Janoca of Briarbank 37899, A. R. 2994	1	10	6.5	5070.40	323.24	6.37	G
Imp. Jardinette III. 28447, A. R. 1800	4	3	2	7972.00	359.67	4.51	C
Imp. Jardinette IV. 28487, A. R. 2078	3	10	0	11509.00	523.53	4.55	D
Imp. Jasmine of the Isle 31671, A. R. 2465	3	5	5	10107.60	458.26	4.53	E
Imp. Jeanette of the Duvaux II. 27498 A. R. 2405	4	6	5	10818.70	451.16	4.17	B
Jeannette of Pinehurst 35070, A. R. 2565	2	0	8	7087.40	361.71	5.10	G
Jean of Tawawa 19159, A. R. 873	3	2	7	8747.60	490.25	5.60	E
Jedetta 11966, A. R. 227	4	10	9	8601.30	451.07	5.24	B
Jedetta 2d 19630, A. R. 623	2	0	3	7849.00	410.69	5.23	G
Jedetta 2d 19630, A. R. 623, Re-entry	3	7	3	8949.40	482.10	5.39	D
Jedetta 2d 19630, A. R. 623, Re-entry	8	1	5.5	10417.40	483.61	4.64	A
Jedetta 3d 21496, A. R. 1298	3	9	6.5	9798.70	431.19	4.40	D
Jedetta 3d 21496, A. R. 1298, Re-entry	6	10	5	10717.20	451.83	4.22	A
Jedetta 4th 25198, A. R. 1070	2	1	7	5814.10	292.29	5.03	G
Jedetta A. of Pinehurst 29720, A. R. 2080	2	6	2	7988.10	349.81	4.38	F
Jedetta C. of Pinehurst 31178, A. R. 2760	2	8	1.5	8779.60	418.80	4.77	F
Jedetta of Pinehurst 17434, A. R. 502	2	2	5	9256.90	424.02	4.58	G
Jedetta of Pinehurst 17434, A. R. 502, Re-entry	5	5	2.5	15109.10	778.80	5.15	A
Jedetta of Pinehurst 2d 25704, A.R. 2151	3	10	5	9257.10	437.93	4.73	D
Jedetta of Pinehurst 2d 25704, A. R. 2151, Re-entry	5	1	0	10563.70	513.71	4.86	A
Jehanna Chêne 30889, A. R. 2588	3	5	5	16186.70	863.36	5.33	E
Imp. Jemmie of Alderney 33529, A. R. 1315	5	10	0	11606.60	547.11	4.71	A
Imp. Jenemies' Polly III. 31976, A. R. 2259	2	9	6	9411.90	538.11	5.72	F
Jennetta of Cherrydale 27606, A. R. 1709	2	3	5	10394.90	540.53	5.20	G
Jennie of Delmar 20663, A. R. 1106	3	1	5.5	6266.40	303.76	4.85	E
Jennie of Mossgiel 24632, A. R. 1289	2	0	8	7220.50	337.90	4.68	G
Jennie of Orange 12611, A. R. 90	4	7	5	7637.20	375.23	4.91	B
Jennie's Beauty of the Cedars 32924, A. R. 2879	3	8	6	6733.80	357.05	5.30	D
Jennie's Maud 3d 21430, A. R. 2321	5	2	7.5	7338.00	373.25	5.09	A
Jennie Wonder 14330, A. R. 498	4	5	8	7195.90	404.08	5.61	C
Imp. Jersey II. 33390, A. R. 1893	3	0	0	7007.80	332.00	4.74	F
Jerusalem Queen 32284, A. R. 2393	2	4	7	8707.10	440.05	5.05	G
Jessamine of Pamlico 29483, A. R. 1836	5	2	4	10993.65	529.76	4.82	A
Imp. Jessica of the Quatre Vents 28757, A. R. 1831	2	5	7.5	8721.20	424.95	4.87	G
Jessica's Jewel 24445, A. R. 1344	3	2	5.5	5967.00	303.29	5.08	E
Jessie May of Birchwood 18481, A. R. 560	2	2	6	7171.40	299.62	4.18	G
Jessie of De Ruyter 15677, A. R. 507	4	1	0	7368.20	398.02	5.40	C
Jessie of Maple Lane 23457, A. R. 1706	8	4	5	12304.30	595.20	4.84	A
Jessie of Meadowbrook 22717, A. R. 1260	2	9	7.5	7656.50	371.81	4.86	F
Imp. Jessie of the Barras 18906, A. R. 856	3	11	6.5	7853.80	375.40	4.78	D
Imp. Jessie of the Barras 18906, A. R. 856, Re-entry	8	1	7	10792.30	476.71	4.42	A
Imp. Jessie of the Hall 28262, A. R. 1586	2	1	3	9152.70	411.38	4.49	G
Imp. Jessie of the Hall 28262, A. R. 1586, Re-entry	3	6	4	12096.30	540.17	4.47	D
Imp. Jessie III. of the Vrangue 23648, A. R. 1179	6	7	8.5	8941.00	522.72	5.85	A
Imp. Jessie IX. of the Vrangue 35406, A. R. 2704	2	6	2	8056.30	435.90	5.42	F
Jessy Martin 2d 22229, A. R. 660. 1st calf 9	4	2	1	7449.80	414.91	5.57	C
Imp. Jessy Rose X. 28373, A. R. 1855	2	0	0	9693.70	452.55	4.67	G
Imp. Jessy Rose X. 28373, A. R. 1855, Re-entry	3	4	7	12694.60	646.03	5.09	E
Imp. Jessy Rose XII. 43628, A. R. 2935	2	4	8	8081.80	397.87	4.92	G
Jethro's Belle 29973, A. R. 2069	2	5	0.5	9385.80	462.15	4.92	G
Jethro's Susianna 33475, A. R. 2818	2	10	1.5	11496.70	531.96	4.63	F
Jeweller's Daisy 14612, A. R. 450	3	9	6.5	6289.15	313.85	5.00	D
Jewel of Canterbury 23865, A. R. 3110	6	0	6	7316.80	394.89	5.40	A
Jewel of Faggs Manor 13891, A. R. 2833	11	9	9	8295.90	382.90	4.62	A
Jewel of Haddon 11259, A. R. 92	4	1	9	7645.40	397.25	5.20	C
Jewel of Haddon 2d 19053, A. R. 425	2	6	8.5	6424.80	311.33	4.84	F

Imp. Jewel's Guernsey Lily 28333, A. R. 2022	4	5	7.5	8014.70	347.58	4.34	C
Joan of Maple Ranch 23399, A. R. 1190	1	11	4.5	7444.83	400.07	5.37	G
Jolie's Sunbeam 8800, A. R. 107	9	11	9	9253.99	470.97	5.09	A
Jollity of Bonnie Brook 12739, A. R. 308	4	5	4	6965.40	370.34	5.31	C
Josephine of Maple Row 30383, A. R. 1973	2	2	7.5	6432.30	364.85	5.67	G
Josephine of Maple Row 30383, A. R. 1973, Re-entry	3	3	7	6350.00	359.65	5.66	E
Joseph's Pride of Alfalfa Farms, 31049 A. R. 2391	6	5	2	10036.20	476.30	4.75	A
Joy 18519, A. R. 999	4	3	8	8868.40	411.99	4.65	C
Joy of Home 23549, A. R. 2732	5	4	5.5	8468.30	403.59	4.77	A
Juanita Langlois 11097, A. R. 695	8	9	2.5	8679.60	458.55	5.28	A
Julia Briggs 29186, A. R. 3047	5	0	6.5	7250.00	394.05	5.43	A
Julia Hathaway 32475 A. R. 2221	1	10	2	8776.00	443.12	5.05	G
Julie of the Chêne 30460, A. R. 2752	4	10	6	15174.20	827.26	5.45	B
Imp. July Rose of the Chêne 19690, A. R. 1541	6	0	3	9079.30	442.02	4.87	A
Imp. July Rose III. of the Hall 35199, A. R. 3119	3	11	1.5	8516.70	405.36	4.76	D
Junio 31321, A. R. 2665	3	1	6.5	5666.50	308.37	5.44	E
Junior Belle 25954, A. R. 2949	5	0	4	7947.40	445.35	5.60	A
Juno of Solon 38035, A. R. 3190	3	6	7.5	8251.60	348.00	4.21	D
Juno of Thorn Hill 28673, A. R. 1959	2	5	6.5	8477.20	459.93	5.43	G
Justice Lenore 32632, A. R. 3024	3	4	3	7650.60	399.48	5.22	E
Justice's Beatrice 32635, A. R. 2699	2	9	4.5	9541.70	459.45	4.82	F
Imp. Justinée VII. 21541, A. R. 1004	3	8	4.5	9210.90	447.60	4.86	D
Imp. Justinée's Dewdrop 37271, A. R. 3076	2	4	4	6940.60	371.00	5.35	G
Imp. Justinée's Golden Queen 17552, A. R. 436	3	7	6	10370.03	518.86	5.00	D
Kanova 14237, A. R. 213	3	9	9	6024.80	326.59	5.42	D
Imp. Kate Pie I. 20974, A. R. 772	3	11	0	6643.90	333.78	5.02	D
Imp. Kate Pie III. 25548, A. R. 1188	3	6	5.5	10679.00	488.84	4.58	E
Imp. Kate Pie III. 25548, A. R. 1188, Re-entry	4	10	5	11592.50	553.69	4.78	B
Kate Pie of Willow Brook 35381, A. R. 2798	2	1	7.5	7005.80	351.08	5.01	G
Katharine Parker 20002, A. R. 1025	3	5	6.5	9477.96	483.82	5.10	E
Katherine Linden 14426, A. R. 459	3	6	4	7220.30	389.29	5.39	E
Kathleen Cottie 5403, A. R. 45	11	5	9	9158.85	381.45	4.17	A
Kathleen Cottie 2d 20097, A. R. 1920	6	0	1	11159.40	482.25	4.32	A
Kathleen Cottie 2d's Daughter 33305, A. R. 2285	2	1	6.5	5503.70	274.82	4.99	G
Imp. Kathleen II. of Les Houards 21264, A. R. 777	8	6	9	10230.63	485.51	4.75	A
Imp. Kathleen II. of Les Houards 21264, A. R. 777, Re-entry	9	6	8.5	9650.10	463.49	4.80	A
Imp. Kathleen VI. of Les Houards 21347, A. R. 866	2	6	5.5	6356.50	337.04	5.30	F
Imp. Kathleen VI. of Les Houards 21347, A. R. 866, Re-entry	5	1	7	9144.30	466.50	5.10	A
Kathleen's Lily Ella 23467, A. R. 1682	3	8	2.5	9515.80	464.14	4.88	D
Kathrene Yeksa 26271, A. R. 1622	2	2	9	5733.70	269.66	4.70	G
Kathryn M. 34080, A. R. 2775	2	7	4.5	8266.49	433.28	5.24	F
Katie of Highway 29625, A. R. 2602	3	2	6.5	6718.90	338.99	5.05	E
Katonah's Bella 27315, A. R. 2648	3	1	5.5	6958.90	341.61	4.91	E
Katonah's Lassie 23928, A. R. 2645	4	5	6.5	8782.20	475.73	5.42	C
Katonah's Nancy 27314, A. R. 2646	2	8	6.5	7193.20	384.69	5.35	F
Katrina Belle 19573, A. R. 1215	4	2	7	7843.06	398.18	5.08	C
Katrina Belle 19573, A. R. 1215, Re-entry	7	2	1	9396.40	454.18	4.83	A
Katrina of Elm Place 14198, A. R. 293	3	4	6.5	7123.70	364.75	5.12	E
Katydid of the Glen 29561, A. R. 1899	2	1	0	12819.50	527.77	4.12	G
Katydin of Lakeside 12284, A. R. 503	6	8	6.5	8794.96	462.52	5.26	A
Katydin of Maplehurst 25842, A. R. 1602	2	6	0	7673.85	388.24	5.06	G
Kellynchia 5th 23088, A. R. 2369	5	3	2.5	9596.60	417.07	4.35	A
Kellynchia 6th 25292, A. R. 2037	3	9	4	7912.70	364.28	4.60	D
Kenosa 32598, A. R. 1931	2	0	6	6914.50	297.47	4.30	G
King Edward's Ella Fern 22084, A. R. 1030, 1st calf 9	2	8	0.5	5818.90	316.80	5.44	F
King Edward's Jessamine 28811, A. R. 2207	2	5	9	7039.80	342.33	4.86	G
King Edward's Marie Belle 23404, A. R. 1275	2	9	7	5674.50	336.19	5.92	F
King's Alberta 33788, A. R. 2555	2	1	5	6556.60	358.68	5.47	G
King's Bonnie 13572, A. R. 131	4	1	9	7272.00	345.10	4.75	C
King's Bonnie 13572, A. R. 131, Re-entry	5	1	9	9698.10	459.91	4.71	A
King's Deanie 2d 30700, A. R. 2304	2	5	0	7214.40	356.04	4.93	G
King's Grace 34640, A. R. 2698	2	2	7	10373.80	480.14	4.63	G
King's Imogene 33452, A. R. 2497	2	1	6	7242.90	368.82	5.09	G
King's Lily of France 29765, A. R. 1955	2	4	2.5	5388.60	291.17	5.40	G
Imp. Kingsmoor Daisy 18th 33720, A. R. 2719	2	10	7	7592.90	387.89	5.11	F
King's Myra 5339, A. R. 96	12	5	9	9706.54	471.59	4.84	A
King's Myra of Mapleton 16375, A. R. 996	5	11	7.5	11030.80	560.68	5.08	A
Kip of Greenway 38223, A. R. 3191	2	2	5.5	6270.50	295.88	4.72	G
Kitty Cooper 2d 14568, A. R. 265	2	4	2.5	6995.00	353.46	5.05	G
Kitty of the Glen 23623, A. R. 1210	2	4	0	10641.00	491.87	4.62	G
Kitty of the Glen 23623, A. R. 1210, Re-entry	4	4	4	8854.60	400.55	4.52	C
Kosherina 23104, A. R. 2849	5	0	1.5	9201.60	490.87	5.33	A
Koshkonong Girl 13762, A. R. 972	7	3	3.5	8859.20	422.67	4.77	A
Imp. La Belle Francesca 16689, A. R. 295	9	1	6.5	8551.90	388.11	4.54	A
La Belle Manna 35704, A. R. 2720	2	3	5	11491.30	521.34	4.54	G
Imp. La Belle Petite 18114, A. R. 793	3	7	6.5	12311.20	547.80	4.45	D
Lactea of Oak Hill 36402, A. R. 2939	2	2	0.5	5881.10	290.76	4.94	G
Ladona Lenfestey 26381, A. R. 1266	3	10	6.5	7454.70	448.57	6.02	D
Imp. Lady Alderney II. 33232, A. R. 2058	2	7	5.5	8863.30	429.43	4.85	F
Imp. Lady Alderney II. 33232, A. R. 2058, Re-entry	3	11	0	9193.30	438.74	4.77	D
Lady Aleine of Oak Hill 29212, A. R. 1894	2	4	9	6152.60	294.63	4.79	G
Imp. Lady Amy of Les Choffins 23655, A. R. 900	2	11	4.5	7512.20	416.48	5.54	F
Lady Anne of Hardwick 26492, A. R. 2627	8	5	2	9199.80	395.65	4.30	A
Imp. Lady Archer XII. 17559, A. R. 473	3	2	5.5	9225.95	408.69	4.43	E
Lady Archer of Pencoyd 28001, A. R. 2023	2	9	3	9718.20	514.46	5.29	F
Lady Bay of Verona 9767, A. R. 214	6	8	5.5	9245.70	508.48	5.50	A
Lady Bella of Katonah 23927, A. R. 1264	2	5	3.5	6039.50	305.66	5.06	G
Imp. Lady Bella II. of the Chêne 26632, A. R. 1760	5	10	8	10949.60	524.39	4.79	A
Lady Bendbrook of Wawa 21893, A. R. 1282	3	5	6	7072.30	355.00	5.02	E
Lady Benjamin 9805, A. R. 8	3	3	0	6815.50	390.90	5.74	E
Lady Betty of Pinehurst 29721, A. R. 1774	2	0	8	5855.50	342.68	5.85	G
Lady Bimba 28124, A. R. 3062	3	9	7.5	9603.10	381.82	3.98	D
Lady Bishop 6518, A. R. 7	8	8	9	7272.40	394.30	5.42	A
Lady Blanche of Ashland 12664, A. R. 38	4	2	7.5	9317.70	407.50	4.37	C
Imp. Lady Blanche II. of the Hougues Magues 33062, A. R. 1631	6	10	2	12443.00	535.81	4.31	A
Imp. Lady Butterfield 14445, A. R. 281	6	7	7.5	8189.30	374.36	5.47	A
Imp. Lady Cambria 17196, A. R. 261	3	5	8	6917.03	364.95	5.26	E
Imp. Lady Cawdor III. 23287, A. R. 1764	4	7	7	7995.90	375.34	4.69	B
Imp. Lady Charlotte of the Isle 28421, A. R. 2910	9	11	2	11209.50	471.85	4.21	A
Lady Chêne 23126, A. R. 1663	3	6	8	7879.00	383.01	4.86	D
Lady Chesterbrook of Haddon 22755, A. R. 713	2	4	3.5	9129.70	403.71	4.42	G
Lady Chesterbrook of Haddon 22755, A. R. 713, Re-entry	4	1	0	9837.90	466.16	4.74	C
Lady Chesterbrook of Haddon 22755, A. R. 713, Re-entry	5	6	0	11918.70	529.67	4.44	A
Lady Chesterbrook of Haddon 22755, A. R. 713, Re-entry	7	1	4	11934.40	479.01	4.01	A
Lady Chilmark 2d 21330, A. R. 2129	5	0	5	9627.90	460.15	4.78	A
Lady Christabel 21484, A. R. 1032	3	8	4	8345.30	411.15	4.93	D
Lady Clementine 16195, A. R. 525	6	4	2	10162.10	503.34	4.95	A
Lady Comus 22400, A. R. 1473	2	1	9	6299.40	304.31	4.83	G
Lady Comus 22400, A. R. 1473, Re-entry	7	2	7	10981.60	481.44	4.38	A
Lady Dairymaid of Pinehurst 29723, A. R. 2106	2	7	6.5	9669.80	523.83	5.42	F
Lady Delaware 21073, A. R. 583	4	4	8	7904.40	369.05	4.67	C
Imp. Lady Dudley 31993, A. R. 2746	4	10	7	13212.50	593.04	4.49	B
Imp. Lady Dunmore III. 19688, A. R. 852	3	7	5	8676.80	390.43	4.50	D
Lady Elm 19400, A. R. 1331	4	10	7	6461.10	360.49	5.58	B
Lady Elm 2d 24911, A. R. 1332	2	1	5.5	5278.35	325.38	6.16	G
Lady Erwin of Highland 15418, A. R. 234	3	1	7.5	6974.95	386.96	5.55	E
Lady Erwin of Soapstone 20816, A. R. 3068	7	4	6	7851.80	411.49	5.24	A
Lady Expectation 16847, A. R. 437	1	11	6	5305.00	316.15	5.96	G
Imp. Lady Financier 19669, A. R. 1200	6	2	2	8627.20	376.76	4.37	A
Lady Frances of Tarbell Farms 25166, A. R. 1418	2	4	6	8059.80	413.52	5.13	G
Imp. Lady Gazelle VI. 35486, A. R. 2827	2	2	4.5	6693.60	314.20	4.69	G
Lady Gemsey 5th 31032, A. R. 2315	9	6	4.5	7255.30	433.20	5.97	A
Lady Gemsey 6th 31044, A. R. 1812	6	10	0	11103.30	557.80	5.02	A
Lady Genora 20694, A. R. 918	2	4	7	8248.20	396.40	4.81	G
Lady Germania 26418, A. R. 3089	7	7	2.5	9496.40	502.60	5.29	A
Lady Golden 13205, A. R. 481	5	4	0	9312.60	405.43	4.35	A
Lady Governor 23130, A. R. 1128	2	1	3	6375.30	286.20	4.49	G
Lady Governor 23130, A. R. 1128, Re-entry	4	11	1	10971.80	517.79	4.72	B
Imp. Lady Grée VI. 40065, A. R. 2659	5	8	7	10715.20	560.90	5.23	A
Imp. Lady Grée's Daughter 28321, A. R. 2754	3	7	5.5	9795.20	453.06	4.63	D
Imp. Lady Hilda 21771, A. R. 896	6	3	4.5	8789.70	431.58	4.91	A
Lady Jane Bay 2d 23246, A. R. 1221	3	3	6.5	7315.48	426.42	5.83	E
Lady Jane Bay 3d 30502, A. R. 2112	2	10	2.5	7409.70	429.62	5.80	F
Lady Jane of Alnnyck 9389, A. R. 654	10	5	4.5	12152.80	570.87	4.70	A
Lady Jane of Chesterbrook 33589, A. R. 2622	2	5	7	6504.80	319.42	4.91	G
Imp. Lady Jeannette XVI. 19658, A. R. 758	9	5	5.5	10509.10	485.20	4.62	A
Imp. Lady Jeannette IV. of the Fountain 28509, A. R. 2226	3	1	2.5	7788.40	408.13	5.24	E
Lady Jeweletta 15688, A. R. 350	6	0	8.5	8279.00	375.07	4.53	A
Lady Julia Ann 15217, A. R. 160	2	4	8.5	7926.45	326.00	4.11	G
Lady Justmore 30964, A. R. 2621	3	5	5.5	8497.10	453.89	5.34	E
Lady Lavene 12896, A. R. 739	9	0	6.5	11235.70	524.58	4.67	A
Lady Lavene 2d 16083, A. R. 737	4	11	7	8576.00	427.61	4.99	B
Lady Lesbia 25142, A. R. 1348	2	5	5	7739.50	424.04	5.48	G
Lady Lesbia 25142, A. R. 1348, Re-entry	4	10	0	13582.75	787.03	5.79	B
Imp. Ladylike of the Isle 28472, A. R. 1514	2	11	4.5	10556.00	556.86	5.28	F
Lady Lucy of Homestead 17329, A. R. 2794	8	5	0	9235.10	397.51	4.30	A
Lady McQueen 14581, A. R. 178	4	5	1.5	7579.45	449.03	5.92	C
Lady Makefield of Katonah 25821, A. R. 2092	3	6	5.5	6342.60	320.76	5.06	E
Lady Malena 14639, A. R. 241	2	7	7.5	7250.70	395.92	5.46	F
Lady Martinson 31310, A. R. 2811	3	4	0	8332.10	361.43	4.34	E
Lady Maxine 2d 27967, A. R. 1110	2	2	1.5	5886.40	331.04	5.62	G
Lady May of Bowdoin 23076, A. R. 2526	6	1	0	11186.10	473.76	4.24	A
Lady May of Elm Place 12549, A. R. 26	2	3	7	7859.30	403.34	5.13	G
Lady May of Lindenhurst 20687, A. R. 2569	8	7	0	10955.50	457.46	4.17	A
Imp. Lady May of the Isle 28493, A. R. 1915	3	4	1	7333.20	342.48	4.67	D
Imp. Lady May of the Isle 28493, A. R. 1915, Re-entry	5	0	1.5	11005.10	526.29	4.78	A
Lady Munroe 25994, A. R. 2225	3	6	7	5926.20	375.28	6.33	E
Lady Muriel Marshall 23861, A. R. 2060	4	4	7.5	7481.50	418.53	5.59	C
Imp. Lady Muriel of Kent 45980, A. R. 3165	4	2	6	9558.20	516.66	5.41	C
Lady Myrtle 9057, A. R. 65	7	7	5	8310.07	374.33	4.50	A
Lady Niphetos 22023, A. R. 2154	8	4	4	9836.90	507.45	5.16	A
Lady Nobska 19711, A. R. 2312	10	9	5.5	7811.00	373.69	4.78	A
Lady Nokomis 17933, A. R. 1492	6	0	9	7189.70	388.29	5.40	A

Lady Norton of Willow Brook 32546, A. R. 2020	2	0	1.5	6263.00	343.70	5.49	G
Lady Norwood of Pencoyd 31294, A. R. 2542	2	10	6	8228.60	460.12	5.59	F
Lady Norwood of Spotswood 15996, A. R. 1228	7	7	9	8283.60	393.22	4.75	A
Lady Norwood of Spotswood 15996, A. R. 1228, Re-entry	10	7	6.5	10134.60	465.31	4.59	A
Lady of Breeze Hill 33506, A. R. 2990	3	5	5.5	8251.50	464.29	5.63	E
Imp. Lady of Fashion 14449, A. R. 341	3	5	8	7247.15	336.51	4.64	E
Imp. Lady of La Hougue 25793, A. R. 1216	2	7	6	6806.48	364.06	5.35	F
Imp. Lady of La Hougue 25793, A. R. 1216, Re-entry	5	0	5	9651.00	490.35	5.08	A
Imp. Lady of La Villette 38892, A. R. 3009	2	7	7	7289.00	318.07	4.36	F
Imp. Lady of Tamworth 33123, A. R. 2175	2	8	0	7950.20	332.87	4.19	F
Lady of the Chêne 30544, A. R. 2443	2	8	4.5	9337.70	440.23	4.71	F
Imp. Lady I. of the Masse 23233, A. R. 828	2	10	6	8846.90	467.98	5.29	F
Imp. Lady of the Ponchez 19700, A. R. 798	2	5	5	6269.77	331.29	5.28	G
Imp. Lady of the Ponchez 19700, A. R. 798, Re-entry	3	9	6.5	7624.10	400.13	5.25	D
Lady Ophelia of Glen Valley 17714, A. R. 945	4	2	9	6833.70	388.93	5.69	C
Imp. Lady Oswald III. 25803, A. R. 1396	2	1	6.5	7236.25	375.58	5.19	G
Imp. Lady Ovid of Easton 15480, A. R. 222	6	9	5.5	10336.54	551.06	5.33	A
Lady Pamela 27206, A. R. 1633	2	7	6.5	7127.20	384.06	5.39	F
Lady Pauline 14643, A. R. 239	2	9	9	6827.10	387.26	5.67	F
Lady Primrose 3d 11743, A. R. 686	10	6	7.5	6346.32	374.77	5.91	A
Lady Putnam 15960, A. R. 677	7	0	6	6253.70	364.31	5.83	A
Lady Putnam's Daughter 19038, A. R. 831	3	11	6.5	6580.20	345.34	5.25	D
Lady Red 2d 25279, A. R. 3145	5	2	0	8452.20	376.99	4.46	A
Lady Rilma 36802, A. R. 2903	2	3	7.5	8069.80	421.56	5.22	G
Imp. Lady Roberts of Sarnia 35614, A. R. 2223	3	1	8	5799.30	300.95	5.18	E
Lady Rose Aline 2d 19747, A. R. 774	2	6	1.5	5860.00	280.73	4.79	G
Lady Rose's Daughter 25009, A. R. 2689	5	8	8.5	10093.00	478.21	4.74	A
Lady Rothlind 20068, A. R. 917	3	0	3	9513.70	436.04	4.58	E
Lady Rothlind 20068, A. R. 917, Re-entry	4	7	5	11706.70	524.20	4.48	B
Lady Royal of Pomeroy 38173, A. R. 3139	2	1	8.5	7018.50	315.67	4.50	G
Lady Sequel of Soapstone 24183, A. R. 1204	1	11	5.5	6415.60	280.57	4.37	G
Lady Seymour 15673, A. R. 2433	10	0	0	9742.20	434.67	4.46	A
Imp. Ladysmith of Sarnia 40240, A. R. 2928	2	5	6	9359.90	499.21	5.33	G
Imp. Ladysmith of the Hunguets 22715, A. R. 1790	4	7	7	8681.10	431.30	4.97	B
Imp. Ladysmith of the Isle 28355, A. R. 1808	2	4	9	5233.50	324.46	6.20	G
Imp. Ladysmith of the Isle 28355, A. R. 1808, Re-entry	3	3	4.5	9160.60	510.65	5.57	E
Lady Sterling 27509, A. R. 2548	3	11	7	9937.95	452.33	4.55	D
Lady Stranford of Pinehurst 16336, A. R. 455	3	3	8	6801.40	366.14	5.38	E
Lady Stranford of Pinehurst 2d 26215, A. R. 1695	3	4	8	6643.20	371.02	5.58	E
Imp. Lady Tesla III. 28365, A. R. 2735	4	2	4	10693.20	569.60	5.33	C
Lady Tricksey of Waukesha 24491, A. R. 1591	3	3	7.5	8081.10	481.26	5.96	E
Lady Trowbridge 14085, A. R. 374, 1st calf 6.5	3	7	4	7028.01	316.36	4.50	D
Lady Trowbridge 2d 23015, A. R. 1478	3	3	5	8157.20	415.43	5.09	E
Lady Truth 28029, A. R. 2355	3	9	8	8494.30	451.44	5.31	D
Lady Uneeda of Pinehurst 29719 A. R. 1895	2	1	7	6122.30	327.84	5.35	G
Imp. Lady Venus 35008, A. R. 2776	2	2	6	7013.40	350.93	4.99	G
Imp. Lady Victorine IV. 45959, A. R. 3115	2	10	0.5	9418.60	483.33	5.13	G
Lady Washington of Elm Place 13262, A. R. 79	3	8	7.5	7172.75	314.43	4.37	D
Lady Wynne of Maplehurst 17092, A. R. 486	2	2	4.5	8186.10	378.55	4.62	G
Lady Yeksa of the Meadows 19077, A. R. 631	2	1	9	6175.40	314.85	5.10	G
Lady Yocum 14254, A. R. 102	2	3	7.5	9942.79	472.90	4.76	G
Lady Yocum's Sister 18633, A. R. 480	2	0	7.5	8761.60	451.65	5.15	G
Imp. La France of the Oaks 23938, A. R. 2756	6	5	3	11115.00	508.73	4.57	A
Imp. La Garenne II. 25788, A. R. 1029	2	10	6.5	9013.99	475.52	5.28	F
Imp. La Grande VII. du Bas Sejour 22707, A. R. 923	4	4	7.5	6222.53	360.56	5.79	C
Lalia 27093, A. R. 1659	2	7	3	7247.30	435.36	6.01	F
Lalla Boots of Chantilly 3d 14973, A. R. 1402	11	4	1.5	8735.20	411.16	4.71	A
Lalla Glenwood 26608, A. R. 1477	2	3	1	7711.20	421.59	5.47	G
Lalla H. 25337, A. R. 1892	4	6	0	8639.30	418.89	4.85	C
Lalla M. 17415, A. R. 427	3	2	9	7430.20	301.53	4.06	E
Lalla of Lakeview 23421, A. R. 1415	4	0	9	7023.70	324.20	4.62	C
Landora 22436, A. R. 3144	7	4	3.5	8253.00	413.85	5.01	A
Langwater Charmante 26379, A. R. 1671	2	1	1	9564.40	418.11	4.37	G
Langwater Dairymaid 26377, A. R. 1460	2	4	0	11782.90	631.50	5.36	G
Langwater Dairymaid 26377, A. R. 1460, Re-entry	4	1	6	13747.50	670.12	4.88	C
Langwater Daisy 22139, A. R. 1042	2	4	3	10710.30	557.55	5.21	G
Langwater Dolly Bloom 22136, A. R. 973	2	3	0	10381.00	594.81	5.73	G
Langwater Dolly Bloom 22136, A. R. 973, Re-entry	5	11	3	13250.80	714.60	5.39	A
Langwater Dorothy 27944, A. R. 1822	2	2	2	13022.70	649.78	4.99	G
Langwater Dorothy 27944, A. R. 1822, Re-entry	3	9	7.5	16099.70	781.65	4.86	D
Langwater Early Rose of Raritan 35994, A. R. 3120	2	6	6	10730.20	567.10	5.28	G
Langwater Felois 19146, A. R. 684	2	3	1.5	9445.90	529.81	5.61	G
Langwater Felois 2d 31569, A. R. 2320	2	2	3.5	9685.10	552.73	5.71	G
Langwater Felois 3d 34755, A. R. 3107	2	7	5.5	10667.10	566.58	5.31	F
Langwater Francaise 35751, A. R. 3034	2	4	2	11118.20	506.83	4.56	G
Langwater Hayes Rosie 24200, A. R. 1312	2	5	3	9043.20	453.16	5.01	G
Langwater Hayes Rosie 24200, A. R. 1312, Re-entry	3	11	8	11101.70	556.56	5.01	D
Langwater Hope 27946, A. R. 1978	2	7	2	15078.80	773.59	5.13	F
Imp. Langwater Lily 26606, A. R. 1409	2	2	3	7739.20	427.17	5.52	G
Langwater May Queen 22141, A. R. 1043	2	3	1	11275.70	592.84	5.26	G
Langwater May Rose 19143, A. R. 683	2	4	1	9212.50	530.06	5.75	G
Langwater Milkmaid 27942, A. R. 1527	2	2	6.5	9550.20	510.05	5.34	G
Langwater Nancy 27943, A. R. 1826	2	2	4	10913.90	630.60	5.78	G
Imp. Langwater Pearl 26605, A. R. 1528	2	5	4.5	9980.80	527.93	5.29	G
Langwater Princess 22138, A. R. 1044	2	4	3	12280.50	651.19	5.30	G
Langwater Rosie 21333, A. R. 1563	5	4	2	15083.00	724.23	4 80	A
Langwater Suffragette 29730, A. R. 2346	2	3	7	8537.40	416.69	4.88	G
La Noce of Riverside Farm 36284, A. R. 2522	1	10	6.5	8639.90	451.71	5.23	G
Lara of Mixter Farm 38846, A. R. 3087	3	8	1	9315.90	411.75	4.42	D
La Reine's Ideal 23981, A. R. 1254	4	5	9	6826.10	341.89	5.01	C
Larella 17947, A. R. 2667	8	4	1.5	7560.70	382.78	5.06	A
Imp. La Richette 15th 32423, A. R. 1590	3	8	9	7295.40	374.97	5.14	D
Larkspur of Pencoyd 19408, A. R. 742	2	4	3.5	7593.08	379.72	5.00	G
Larkspur of Pencoyd 19408, A. R. 742, Re-entry	6	0	6	10868.60	537.69	4.95	A
Larkspur of Thorn Hill 32521, A. R. 2343	2	0	9	6738.00	336.22	4.99	G
Imp. La Rochelle III. 28511, A. R. 2079	2	11	5.5	11421.50	609.04	5.33	F
Lasca Lenfestey 24777, A. R. 877	2	5	6.5	5440.10	271.03	4.98	G
Imp. La Signorina II. of the Vrangue 28440, A. R. 2472	6	0	5	11796.10	562.53	4.77	A
Lassie of Ledyard 19105, A. R. 417	3	9	9	7975.00	426.31	5.34	D
Lassie of Ledyard 2d 24877, A. R. 905	3	11	7	5582.10	339.71	6.09	D
Lassie of Oak Hill 36401, A. R. 2607	1	11	2.5	7344.80	383.66	5.22	G
Lassie's Baby 2d 22966, A. R. 1698	3	7	9	6654.30	347.18	5.22	D
Lassie's Iowa Dairy Girl 28776, A. R. 2855	4	2	7.5	7371.90	380.68	5.16	C
Lass of Prospect 23945, A. R. 1743	3	5	9	7484.90	376.13	5.03	E
Latoka Lenfestey 26389, A. R. 1343	2	7	6.5	6963.70	378.67	5.44	F
Latta's Queen 19151, A. R. 649	2	0	5.5	8786.27	481.70	5.48	G
Latta's Queen 19151, A. R. 649, Re-entry	5	7	7	8764.70	450.25	5.14	A
Latta T. 16746, A. R. 291	3	6	8.5	6666.10	333.67	5.01	E
Laura of Alfalfa Farms 31030, A. R. 1745	9	5	6.5	9580.10	440.75	4.60	A
Laura of Oak Hill 20106, A. R. 893	2	8	9	5560.90	293.28	5.27	F
Laurel Lenfestey 26390, A. R. 1373	2	6	0	6292.90	340.96	5.42	G
Laurel Girl 37240, A. R. 2853	2	1	7	7911.20	329.90	4.17	G
Laurel of Richmond 15724, A. R. 275	2	0	7	6922.20	371.68	5.37	G
Laurinda of Mayowood 33866, A. R. 2203	2	3	7.5	8661.00	417.09	4.82	G
Lavender of the Glen 18391, A. R. 886	3	10	9	10203.90	559.41	5.48	D
Lavesa R. 15064, A. R. 669	5	1	4.5	9318.80	450.89	4.84	A
Lavinia of Oak Hill 36400, A. R. 2747	2	2	4	9081.50	462.80	5.10	G
Lawton's Namouna 23178, A. R. 1286	2	1	8	6944.00	360.89	5.20	G
Layyah of Pinehurst 13055, A. R. 398	4	4	9	7142.80	343.72	4.81	C
Leading Lady 10321, A. R. 150	5	9	6.5	8082.40	388.23	4.80	A
Imp. Leah II. of the Brickfield 28338, A. R. 2558	4	7	4.5	12000.90	573.58	4.78	B
Lelah Bell 16845, A. R. 1974	8	9	7	10324 40	519.09	5.03	A
Lemon Butter 22764, A. R. 1031	2	5	6	7931.20	442.75	5.58	G
Lena Belle 23702, A. R. 2249	4	11	6.5	12562.30	636.12	5.06	B
Lena Munroe 16051, A. R. 963	7	11	2.5	10130.53	543.14	5.36	A
Imp. Lena II. of the Grand Fort 28510, A. R. 2439	3	4	8	8951.30	464.81	5.19	E
Lenore of Chilmark 20614, A. R. 826	2	2	5.5	8162.70	452.24	5.54	G
Imp. Lenore's Pearl 33213, A. R. 1813	8	7	5.5	9054.10	445.92	4.93	A
Lenorill of Oak Grove 23073, A. R. 903	2	2	5.5	7191.60	360.76	5.02	G
Leonora of Baltimore 2d 12354, A. R. 175	3	10	8	7558.90	377.69	5.00	D
Imp. Le Pelley's Jane II. 32038, A. R. 3168	6	5	6	11210.80	654.69	5.84	A
Imp. Le Ruez's Daisy 22705, A. R. 1080	5	5	7.5	10087.95	437.40	4.34	A
Imp. Les Chevaliers' Primrose 33107, A. R. 2748	4	7	7.5	11465.40	528.18	4.61	B
Leslie Lenfestey 14640, A. R. 245	2	8	9	5337.20	331.68	6.21	F
Lester's Sweet Briar 32923, A. R. 2880	3	8	6	7520.80	398.16	5.29	D
Lettie Lenfestey 14986, A. R. 340	2	8	7	5433.00	285.77	5.26	F
Leucadia 18609, A. R. 399	2	5	7.5	6568.80	328.25	5.01	G
Imp. Levonia's Beauty III. 33389, A. R. 2654	4	8	5	11222.80	446.59	3.98	B
Imp. Levonia's Beauty V. 32058, A. R. 2061	2	7	7	8990.10	424.30	4.72	F
Libbie of Vlomans Kill 13897, A. R. 954	7	7	6.5	9448.30	440.58	4.66	A
Libbie of Vlomans Kill 2d 20208, A. R. 1692	7	6	3	9240.20	424.07	4.59	A
Imp. Liberty of the Préel 21370, A. R. 1073. 1st calf 5	3	0	1	8210.00	405.91	4.94	E
Imp. Liberty II. of the Préel 23304, A. R. 1984	4	7	5	10474.50	597.60	5.70	B
Liberty's France of Keewaydin 31818, A. R. 2493	2	10	6.5	7998.00	419.11	5.24	F
Lilac of Pencoyd 20577, A. R. 898	2	7	4	8614.60	406.15	4.71	F
Lilac of Pencoyd 20577, A. R. 898, Re-entry	6	2	4.5	12674.60	609.09	4.81	A
Lilac of Pencoyd 2d 26444, A. R. 2726	4	8	4	8499.50	460.68	5.42	B
Lilac of the Glen 15591, A. R. 544. 1st calf 8	4	1	1.5	8993.96	382.07	4.25	C
Lila Lenfestey 19878, A. R. 547	2	4	7	6449.00	318.15	4.93	G
Lilec Lenfestey 31182, A. R. 1858	2	0	5.5	5766.10	294.06	5.10	G
Lilian Glenwood 27438, A. R. 1534	2	0	6	10517.60	563.49	5.36	G
Lilian of Bendbrook 13096, A. R. 274	3	9	8.5	6288.14	359.11	5.72	D
Lilian of Pencoyd 23370, A. R. 2532	5	4	5	9522.90	462.20	4.85	A
Lilla's Daughter 27042, A. R. 1779	2	4	3.5	5300.20	276.49	5.22	G
Lillian Bishop 15655, A. R. 334	6	0	8.5	7907.80	402.10	5.08	A
Lillian Bishop 2d 24966, A. R. 1596	4	2	1	14872.50	649.01	4.36	C
Lillian May Bishop 31575, A. R. 2608	3	2	3.5	11513.70	563.90	4.90	E
Lillian of Maple Lane 29453, A. R. 1450	2	11	3	7534.60	354.94	4.71	F
Lillian Wall 11388, A. R. 127	5	1	8.5	7557.65	385.28	5.10	A

Imp. Lillia of Saumarez Lodge 36373 A. R. 2597	2	0	6.5	8843.60	417.33	4.94	G
Lillie of Alfalfa Farms 31055, A. R. 2484	6	0	5.5	9143.40	477.38	5.22	A
Lillie of Poplar Grove 16344, A. R. 1172	6	10	5	13668.80	504.31	3.69	A
Lilly Glenwood 17834, A. R. 1592	6	10	7.5	14563.90	639.98	4.39	A
Lilly May Rose 2d 21700, A. R. 2804	7	10	0	9693.30	502.28	5.17	A
Imp. Lilly of the Mill 37482, A. R. 2685	4	0	6.5	6756.20	334.66	4.95	C
Imp. Lil V. of the Forgettes 23652, A. R. 1337	5	5	8	8575.80	497.40	5.80	A
Lily Berkshire 8110, A. R. 378	9	11	2.5	14305.50	631.65	4.42	A
Lily Berkshire 2d 12970, A. R. 555	7	6	5.5	11028.50	571.87	5.19	A
Imp. Lily de Bas III. 23563, A. R. 2945	5	3	5	13804.90	684.05	4.96	A
Imp. Lily de la Forge 39734, A. R. 2896	1	11	6.5	5670.50	282.30	4.98	G
Imp. Lily II. des Baissières 39454, A. R. 3059	2	11	0	9899.80	486.34	4.91	F
Imp. Lily des Effards 23274, A. R. 1108	3	1	6.5	6675.80	328.23	4.92	E
Lily Ella's Maid of Richmond 27453, A. R. 2708	4	2	2	9507.50	515.38	5.42	C
Lily Emerande 21160, A. R. 1701	13	1	3	11976.30	572.39	4.78	A
Lilyett 33416, A. R. 2485	2	1	8.5	8486.40	430.94	5.08	G
Lilyita of Linden Home 2d 24000, A. R. 3049	5	7	8	11894.50	524.13	4.41	A
Lily L. of Meadowbrook 4th 29008, A. R. 1840	2	1	0	8789.85	488.69	5.56	G
Lily Maid of Richmond 15721, A. R. 226	1	11	8	7817.00	372.69	4.77	G
Lily May of Orchard Hill 17665, A. R. 585	2	4	2	9751.00	465.82	4.78	G
Lilynore 15370, A. R. 330	2	3	5.5	10067.50	490.38	4.87	G
Lilynore 15370, A. R. 330, Re-entry	3	7	5	9921.20	494.71	4.98	D
Imp. Lily II. of Corbinez 35533, A. R. 3113	3	5	7	7328.70	364.55	4.97	E
Lily of Grasslands 27217, A. R. 2919	4	4	1.5	11512.70	540.77	4.69	C
Lily of Helendale 16915, A. R. 537	2	9	7.5	11401.00	600.49	5.27	F
Imp. Lily of La Turquie 35809, A. R. 2619	2	7	5	8415.20	436.74	5.19	F
Lily of Oak Hill 25905, A. R. 1807	2	8	8	5926.10	345.93	5.84	F
Imp. Lily of Rondibosch 37509, A. R. 2688	2	8	6	7108.40	412.17	5.80	F
Imp. Lily VII. of Roque Balan 35785, A. R. 3188	4	11	5	10236.35	505.19	4.93	B
Imp. Lily of Sarnia 35599, A. R. 1951	3	3	0	6519.50	327.34	5.02	E
Imp. Lily II. of the Brickfield 32039, A. R. 2189	4	5	6	7358.40	391.28	5.32	C
Imp. Lily of the Hall 28441, A. R. 2232	5	5	5.5	9012.70	423.03	4.69	A
Imp. Lily II. of the Hall 28470, A. R. 2042	4	3	8	6469.30	336.04	5.19	C
Imp. Lily of the Marais II. 28456, A. R. 1712	3	9	0	8704.70	462.31	5.31	D
Imp. Lily IV. of the Tertre 28466, A. R. 1795	4	3	0	10556.60	576.76	5.46	C
Lily O. K. 12941, A. R. 383	7	10	9	11544.40	523.63	4.54	A
Lily's Golden Fawn G 27452, A. R. 2824	4	4	4	8925.90	434.95	4.87	C
Imp. Lily Valinquet IV. 32030, A. R. 1575	6	3	4	8416.50	493.25	5.86	A
Imp. Lily Valinquet IV. 32030, A. R. 1575, Re-entry	7	8	5.5	12176.60	685.49	5.63	A
Lily Yeksa 19791, A. R. 859	2	3	9	8556.50	450.34	5.26	G
Lily Yeksa 19791, A. R. 859, Re-entry	6	3	7	11665.00	585.93	5.02	A
Lina of Penshurst 21321, A. R. 1142	3	5	5	9371.30	421.58	4.50	E
Linden Girl of Harbor Hill 22839, A. R. 1382	2	8	7	6296.90	332.51	5.28	F
Linden Modenese 28212, A. R. 1570	2	2	7	6861.40	367.48	5.36	G
Lindenora 12754, A. R. 711	7	6	0	8746.20	379.01	4.33	A
Linden's Glenwood Melvina 18736, A. R. 558	1	11	1	7030.20	342.86	4.88	G
Linden's Young Polly Vrangue 18630, A. R. 551	2	1	5	6488.20	371.10	5.72	G
Linden's Young Polly Vrangue 18630, A. R. 551, Re-entry	5	4	1.5	8267.80	422.43	5.11	A
Linden's Young Polly Vrangue 18630, A. R. 551 Re-entry,	8	1	6	8129.40	381.90	4.70	A
Lindenwood Lass 34932, A. R. 3124	3	7	8	6587.30	343.78	5.22	D
Lindy Patterson 26847, A. R. 2217	3	7	6	8813.60	449.28	5.10	D
Linnie 7242, A. R. 119	9	6	3	9139.30	435.74	4.77	A
Linnie S. 19842, A. R. 2122	6	6	5	8578.40	388.61	4.53	A
Lipamy 14688, A. R. 1521	8	3	3	8770.60	443.73	5.06	A
Imp. Lisette of St. Sampson's 40608, A. R. 2952	2	5	7	8361.60	426.63	5.10	G
Imp. Lisette III. of the Bourg de Bas 29368, A. R. 1517	2	6	8	8337.00	401.05	4.81	G
Imp. Lisette IV. of the Bourg de Bas 33391, A. R. 1781	2	9	5	7332.20	348.54	4.75	F
Imp. Lisette IV. of the Bourg de Bas 33391, A. R. 1781, Re-entry	5	1	5.5	10852.30	490.97	4.53	A
Imp. Lisle's Daisy 19496, A. R. 653	3	7	6	5812.20	309.06	5.32	D
Imp. L'Islet Fairy II. 32096, A. R. 2047	7	2	6.5	10857.60	620.74	5.72	A
Litago 31555, A. R. 1890	2	11	3.5	10613.40	488.56	4.60	F
Little Consider 2d 21278, A. R. 1772	5	5	4	12300.00	675.43	5.49	A
Little Gem's Pearl 21459, A. R. 1498	4	4	8.5	8535.90	388.70	4.55	C
Imp. Little One 35807, A. R. 2601	2	5	1	7683.60	348.20	4.53	G
Little Pearl 25597, A. R. 1180	2	0	9	6190.00	311.88	5.04	G
Little Sis of Riverside 15931, A. R. 247	2	4	5	9030.39	431.67	4.76	G
Little Sunbeam 22235, A. R. 1688	4	3	9	8028.90	388.38	4.84	C
Imp. Liza of the Villiaze 28458, A. R. 1684	3	7	6	10827.30	545.19	5.04	D
Imp. Liza of the Villaize 28458, A. R. 1684, Re-entry	5	10	5	13059.30	693.90	5.31	A
Lizbeth of Riverside Farm 32254, A. R. 2749	3	2	5	8408.55	460.86	5.48	E
Lizetta 16832, A. R. 630	3	8	7	9281.50	418.50	4.51	D
Lizetta of Owasco Lake 20583, A. R. 847	2	1	1.5	6076.20	306.58	5.05	G
Lizetta's Ruth 27803, A. R. 1687	2	1	5	9113.10	451.77	4.96	G
Lizette 19429, A. R. 1452	5	4	6	7932.70	400.07	5.04	A
Imp. Lizette de la Tablette 45955, A. R. 3164	6	3	1.5	9838.20	493.22	5.01	A
Lizette of Pinehurst 24657, A. R. 1297	2	1	6.5	6139.00	331.15	5.39	G
Lizette of Pinehurst 24657, A. R. 1297, Re-entry	4	8	4.5	7528.90	395.37	5.25	B
Imp. Lizette of the Hall 28434, A. R. 2435	6	4	6	10249.90	434.31	4.24	A
Imp. Lizette IV. of the Spurs 28366, A. R. 2272	3	3	5	9077.20	456.40	5.03	E
Lizzie C. of Buttonwood 17679, A. R. 424	4	10	9	9071.50	418.41	4.61	B
Lofty's Isabella 7922, A. R. 34	7	3	7	8637.50	368.57	4.27	A
Lofty's Margaret 7924, A. R. 36. 1st calf 3	6	11	7	7567.00	416.82	5.51	A
Logero Lenfestey 29755, A. R. 1847	2	6	7	7325.20	385.13	5.26	G
Imp. Lohiers Polly I. 35765, A. R. 2893	8	3	4.5	11281.70	516.51	4.58	A
Imp. Lohier's Topsy IV. 28455, A. R. 2594	5	6	7	7322.80	373.02	5.09	A
Imp. Lohier's Topsy V. 28459, A. R. 1916	4	1	0	9037.20	486.62	5.38	C
Imp. Lohier's Topsy V.'s Jewel 33017, A. R. 2076	1	10	8	5363.90	292.41	5.45	G
Loie Lenfestey 26383, A. R. 988	2	9	5	8131.10	407.58	5.01	F
Lola Marshall of Woodend 20840, A. R. 2770	6	11	6	10200.50	500.11	4.90	A
Lolita Marshall 18441, A. R. 1057	4	1	7	7009.90	345.71	4.93	C
Lolita of Darlington 11606, A. R. 181	4	7	5.5	8452.45	443.46	5.25	B
Lolita Yeksa 27895, A. R. 2996	3	10	5	8118.30	412.20	5.08	D
Lora Lenfestey 19880, A. R. 597	2	10	6	6015.30	356.41	5.93	F
Imp. Lord Mar's Princess 25602, A. R. 1336	2	2	7.5	5150.30	274.35	5.33	G
Lord's Flora 29643, A. R. 2633	4	10	4	10744.40	487.35	4.54	B
Lord's Hillside 35429, A. R. 3105	2	3	8	5471.40	292.26	5.34	G
Lord Yeksa's Kate 21458, A. R. 1459	4	5	7.5	9100.80	490.74	5.39	C
Lorena of Tawawa 20131, A. R. 1351	4	7	9	7198.60	377.50	5.24	B
Loretta Lenfestey 14988, A. R. 347	2	8	6.5	6687.60	387.69	5.80	F
Lorissa Lenfestey 19883, A. R. 756	2	11	5.5	6390.30	404.59	6.33	F
Lorna Lenfestey 14666, A. R. 240	2	8	7.5	7167.10	347.19	4.84	F
Lorna of Grenwode 33267, A. R. 2585	1	11	5	8659.20	469.04	5.42	G
Lorna of Pinehurst 13994, A. R. 326	8	9	7	9129.80	442.56	4.85	A
Lorna of Pinehurst 2d 19202, A. R. 574	2	1	8	5088.70	275.91	5.42	G
Lost Queen 12761, A. R. 532	6	9	0.5	7872.30	390.16	4.96	A
Lost Queen 2d 18764, A. R. 620	3	1	6.5	6629.90	348.91	5.26	E
Lotawana 15328, A. R. 692	4	11	7	7476.00	363.41	4.86	B
Lotota Lenfestey 19887, A. R. 813	2	10	6	6149.30	347.40	5.65	F
Lottie Morse 14641, A. R. 228	2	7	9	5482.60	331.59	6.05	F
Lottie of Lyndon Heights 15580, A. R. 264	1	10	4.5	6738.30	310.42	4.61	G
Louan of Richmond 15810, A. R. 335	4	0	8.5	8520.80	420.44	4.93	C
Louan of Richmond 2d 29246, A. R. 1177	3	0	9	7451.00	377.54	5.07	F
Louisa of Grand View 19330, A. R. 768	2	8	2.5	9102.00	433.59	4.76	F
Louise Fisher 16382, A. R. 3072	9	6	8	10634.80	494.10	4.65	A
Louise McQueen 24403, A. R. 1058	2	8	7	6219.30	296.47	4.77	F
Louise Morse 19877, A. R. 596	2	11	5	5471.90	326.70	5.97	F
Louise of Bellmath 14024, A. R. 223	4	7	9	6471.60	353.25	5.46	B
Louise of Locust Hill 29875, A. R. 2669	4	5	8	7143.50	381.00	5.33	B
Louise of Middlebrook 27993, A. R. 2673	4	2	5.5	8888.16	469.99	5.29	C
Louise of West Salem 22662, A. R. 2690	5	9	7	10824.90	518.37	4.79	A
Lou of Richmond 15727, A. R. 221	1	8	6.5	5703.90	347.64	6.10	G
Imp. Love Knot 2d 14450, A. R. 191 1st calf 5.5	2	5	1	7616.50	348.82	4.58	G
Imp. Love Knot 2d 14450, A. R. 191, Re-entry	9	9	5	15386.55	644.30	4.19	A
Lovely Rose 33051, A. R. 2377	2	5	4.5	8054.10	448.69	5.57	G
Lovice 2d 19404, A. R. 1125	5	8	3	8135.90	403.45	4.96	A
Luca Lenfestey 19307, A. R. 443	2	5	0	4819.30	272.31	5.60	G
Lucania 22653, A. R. 1435	3	9	8.5	8619.00	476.75	5.53	D
Imp. Lucassienne III. of the Vauquiedor 25561, A. R. 1341	2	9	3.5	5317.50	298.81	5.62	F
Imp. Lucassienne IV. of the Vauquiedor 25581, A. R. 1340	2	1	3.5	5683.80	264.20	4.65	G
Lucile's Imogene 10807, A. R. 573	8	4	3	7533.00	380.47	5.05	A
Lucile Y. 16291, A. R. 636	3	11	7	6440.10	416.15	6.46	D
Lucillita 21456, A. R. 920	2	2	0	6212.40	308.26	4.96	G
Lucretia Maid of Woodend 34449, A. R. 3111	2	9	1.5	6870.80	347.35	5.05	F
Lucretia of Haddon 10831, A. R. 4. 1st calf 7	5	10	1.5	9710.25	467.60	4.82	A
Lucretia's Daughter 11256, A. R. 3 1st calf 2	4	11	8	11084.63	489.60	4.42	B
Lucretia's Daughter of Haddon 28926, A. R. 1224	2	7	9	7943.70	350.22	4.41	F
Lucretia's Maid of Honor 12618, A. R. 137	3	9	9	8127.50	410.82	5.05	D
Lucretia's Maid of Honor 3d 16992, A. R. 2085	8	5	6.5	9799.20	466.17	4.76	A
Lucretia's Maid of Honor 5th 23862, A. R. 1249	2	1	6.5	5201.40	276.93	5.32	G
Lucretia's Maid of Honor 6th 26123, A. R. 2086	3	1	6.5	7380.70	409.71	5.55	E
Lucy A. 36128, A. R. 3156	2	3	6	6552.30	264.24	4.03	G
Lucy Lenfestey 8573, A. R. 238	8	5	8.5	6947.20	417.66	6.01	A
Lucy Marshall 14574, A. R. 441	7	2	9	7595.07	406.60	5.35	A
Lucy of Merion 42616, A. R. 3192	6	3	0	9536.90	373.62	3.92	A
Imp. Lucy of the Courtils 35493, A. R. 1996	3	3	5.5	9709.30	526.40	5.42	E
Lucy Wayland 13049, A. R. 1827	10	8	0	12263.30	562.71	4.59	A
Luella of Graymont 25017, A. R. 2301	4	1	2	8960.70	490.64	5.46	C
Lula Bishop 13368, A. R. 210. 1st calf 5.5	7	2	0.5	10225.40	518.81	5.07	A
Lula's Della 28848, A. R. 2098	6	11	1	7903.80	420.87	5.32	A
Lulu of Meadowbrook 21875, A. R. 1195	3	1	7.5	7109.30	384.58	5.41	E
Lulu of Pine Grove 20293, A. R. 1691	5	3	6	10053.20	534.16	5.31	A
Luna Lenfestey 14646, A. R. 212	3	0	9	5265.00	316.28	6.01	F
Lura Bettina 29725, A. R. 3128	4	1	6	10992.80	623.02	5.67	C
Lura Godiva 25243, A. R. 1241	4	3	9	6499.00	369.95	5.69	C
Lura Lucille 29249, A. R. 1244	2	10	9	6780.30	354.96	5.24	F
Lura Maud 20372, A. R. 1545	6	2	0	9405.00	470.09	5.00	A
Lura Mercedes 29247, A. R. 1242	3	0	9	7240.80	366.96	5.07	F
Lura Roberta 25241, A. R. 1178	4	1	9	6666.60	359.71	5.40	C
Lura's Last 15728, A. R. 1546	8	5	6	8729.00	437.78	5.02	A
Imp. Lustre of Sarnia 35611, A. R. 2137	2	11	8	6336.80	322.55	5.09	F
Lydema B. 10949, A. R. 152	4	10	8.5	9478.00	501.23	5.29	B
Lydia Snowdoun 36170, A. R. 3031	2	1	0	6998.10	324.95	4.66	G
Imp. Lynchmere Daisy 40635, A.R. 2591	2	1	6.5	9273.80	395.94	4.27	G
Ly's Donde 31329, A. R. 2634	2	1	0	6447.60	313.32	4.86	G
Mabel of Lake Side 22737, A. R. 952	2	0	5.5	6043.70	305.49	5.05	G

Mabel of Ledyard 17772, A. R. 403, 1st calf 9	2	0	1.5	5556.10	293.70	5.28	G
Mabel of Ledyard 2d 27009, A. R. 1219	4	2	0	6612.75	352.23	5.33	C
Mabel of Oak Ridge 15842, A. R. 767	5	2	6	9066.30	430.63	4.75	A
Mabel of Prospect 16081, A. R. 906	5	7	9	8933.40	444.70	4.98	A
Mabel Olive 33963, A. R. 2825	2	5	3.5	9181.20	493.98	5.38	G
Imp. Macey III. 40657, A. R. 2786	2	3	6	9645.00	464.59	4.82	G
Imp. Ma Charmante 6th 31925, A. R. 1995	3	8	4.5	15149.80	740.20	4.89	D
Imp. Madame Melba I. 29379, A. R. 3048	5	4	5	10427.90	462.09	4.43	A
Madame Patti 7821, A. R. 332	10	2	7	8399.60	402.34	4.79	A
Madame Piquint 19295, A. R. 522	3	0	8	6406.27	351.87	5.49	F
Madame Rose 10759, A. R. 166	5	5	7.5	9330.40	481.07	5.16	A
Madame Sherry 37704, A. R. 3018	2	10	4	9684.60	532.10	5.49	F
Madam Tully of Riverside 11945, A. R. 361	6	10	0	8209.30	446.45	5.43	A
Madge's Chêna 30452, A. R. 1579	3	9	2.5	10410.60	531.73	5.11	D
Madge's Chêna 30452, A. R. 1579, Re-entry	4	11	2	10772.90	576.13	5.35	B
Maggie Campbell of Chestnut Hill 24590 A. R. 2208	3	9	9	7295.20	349.09	4.79	D
Maggie Cedars 37688, A. R. 3148	2	0	7.5	5791.70	293.01	5.06	G
Maggie Hastings 10503, A. R. 23	3	5	9	6590.78	313.57	4.76	E
Maggie of Alfalfa Farms 31048, A. R. 2159	6	2	5	10966.80	533.66	4.87	A
Imp. Maggie II. of the Lohiers 28454, A. R. 2228	4	10	1.5	8449.10	500.41	5.92	B
Imp. Maggie of Venelle du Sud IV. 43917, A. R. 2933	2	7	6	6522.80	337.14	5.17	F
Imp. Maggie of Well Lane 37500, A. R. 2587	2	10	6	7183.90	351.91	4.90	F
Maggie Pearce 11905, A. R. 78	3	2	9	6550.84	325.71	4.97	E
Maggie Shand 28202, A. R. 2135	2	7	3	11797.30	545.37	4.62	F
Maggie Shand 28202, A. R. 2135, Re-entry	4	2	4	14359.40	701.99	4.89	C
Maggie Wylie 13142, A. R. 52	1	11	5	7755.52	413.42	5.33	G
Maggie Wylie 13142, A. R. 52, Re-entry	3	3	6	8625.01	472.05	5.47	E
Imp. Magnet of Lilyvale II. 15174, A. R. 255	2	4	4.5	7491.90	379.75	5.07	G
Imp. Magnet of the Isle 25802, A. R. 1394	2	2	6	8291.30	428.31	5.17	G
Imp. Magnet of the Isle 25802, A. R. 1394, Re-entry	4	4	0	13460.60	674.91	5.01	C
Magnolia B. 13949, A. R. 396	7	9	6	10420.75	504.76	4.82	A
Imp. Mahy's Milly II. of les Martins 35394, A. R. 2257	9	2	5.5	12509.80	501.18	4.00	A
Maid of Arvon 12428, A. R. 515	6	3	9	8101.00	410.60	5.07	A
Maid of Belfast 26453, A. R. 1980	3	8	5	6776.30	403.35	5.95	D
Imp. Maid of Lilyvale 15171, A. R. 163	6	5	5	7469.55	382.43	5.12	A
Maid of Maple Glen 27372, A. R. 2489	3	7	8	7672.10	380.28	4.96	D
Maid of Modena 13888, A. R. 192	2	5	4	8427.88	450.76	5.35	G
Maid of Modena 13888, A. R. 192, Re-entry	6	4	3.5	11795.00	616.90	5.23	A
Maid of Orleans 11122, A. R. 98	4	10	6	6429.30	353.63	5.50	B
Imp. Maid of Richmond 33805, A. R. 1883	2	3	9	5864.50	336.41	5.73	G
Maid of the Meadows 2d 24498, A. R. 1475	2	10	2.5	7224.70	330.08	4.57	F
Main Stay's Honoria 11120, A. R. 57	4	2	9	8281.92	419.52	5.07	C
Majella of Haddon 32140, A. R. 2095	2	0	5.5	8227.10	425.31	5.17	G
Makefield Belle of Katonah 20475, A. R. 787	2	6	4	7867.30	353.01	4.49	G
Malcolm of Maplehurst's Picture 17091, A. R. 627	3	2	8.5	6373.60	314.91	4.94	E
Malinda Glenwood 33802, A. R. 2318	3	5	6.5	9386.90	460.54	4.91	E
Malinda H. 3d 16352, A. R. 410	2	2	9	4355.90	257.62	5.90	G
Maltie 9184, A. R. 203	7	4	6.5	11681.60	591.96	5.07	A
Mambrino's Doris 33959, A. R. 3023	3	1	5.5	8617.70	404.49	4.69	E
Mambrino's Lura 31577, A. R. 2658	3	2	5	12006.40	579.97	4.83	E
Mame of Maple Glen 31913, A. R. 2067	2	1	5	9156.50	476.23	5.20	G
Manoa's May Rose 25269, A. R. 2356	4	0	7.5	8602.20	404.16	4.70	C
Imp. Manor View Gully 40611, A. R. 2348	4	10	6	10239.30	565.89	5.53	B
Mantilla 27463, A. R. 2234	3	0	3.5	8241.70	370.90	4.50	E
Mantle 18129, A. R. 1214	4	9	7	8772.23	370.30	4.22	B
Maplehurst Ethel 15834, A. R. 491	3	4	4.5	5999.30	342.48	5.71	E
Maplehurst Sue 17046, A. R. 1302	6	3	8.5	6823.70	376.43	5.52	A
Maple Rose 27000, A. R. 1603	2	0	8	6219.00	317.59	5.11	G
Mara 21161, A. R. 1580	12	11	1	9125.90	438.15	4.80	A
Imp. Marais Belle II. 33226, A. R. 2466	4	4	5	8405.10	492.32	5.86	C
Imp. Marais Source I. 28418, A. R. 1681	7	10	6	11368.30	575.47	5.06	A
Marantha 20306, A. R. 872	3	3	8.5	8775.40	404.68	4.61	E
Imp. Marcia of Les Pelleys 29365, A. R. 1708	3	8	6	7046.40	363.22	5.15	D
Marcia of Pinehurst 13094, A. R. 105	2	11	8	7488.55	426.55	5.70	F
Imp. Marcia of the Grand Fort 28426, A. R. 1912	6	9	6	7839.40	472.65	6.03	A
Marenema 27205, A. R. 1571	2	6	6.5	5735.20	308.85	5.39	F
Margaret of Elm Place 18303, A. R. 610	2	5	4.5	5771.20	296.44	5.14	G
Margaret of Linden 16078, A. R. 665	4	6	5	8808.80	400.98	4.55	C
Margaret of Linden 16078, A. R. 665, Re-entry	10	0	8.5	12116.60	526.35	4.34	A
Margaret of West Salem 21535, A. R. 2812	6	9	6	9938.90	453.97	4.57	A
Margie's Bess 27467, A. R. 2533	3	10	7.5	6474.00	350.22	5.41	D
Margie's Gertrude 28856, A. R. 1458	2	6	7.5	7054.60	386.14	5.47	G
Margis of Richmond 15723, A. R. 220	1	11	9	6795.50	380.87	5.60	G
Imp. Marguerite of Anna Dean Farm 2d 46731, A. R. 3199	4	0	2	12079.40	552.17	4.57	C
Marguerite of Palmhurst 37434, A. R. 2389	1	9	2.5	6247.90	296.61	4.73	G
Marguerite of Pinehurst 24658, A. R. 1296	2	2	0	10431.80	493.26	4.73	G
Marguerite of Pinehurst 24658, A. R. 1296, Re-entry	4	1	4.5	13662.50	643.87	4.71	C
Imp. Marguerite of the Isle 28504, A. R. 2077	3	5	7.5	9277.50	396.33	4.27	E
Marguerite of Valley View 21460, A. R. 958	2	1	4	6501.40	273.61	4.21	G
Marguerite's Princess 35427, A. R. 2763	2	2	0	9235.60	441.57	4.78	G
Marguerite T. 12981, A. R. 297	5	11	5	11484.45	515.19	4.49	A
Mariana of Homestead 16840, A. R. 490	3	4	7.5	5393.40	307.14	5.69	E
Mariculius 24558, A. R. 1678	5	9	8	9458.80	388.42	4.11	A
Mariculius 2d 28607, A. R. 1679	2	2	8	6365.70	290.64	4.57	G
Marie B. 21505, A. R. 1039	2	11	8.5	6929.60	345.56	4.99	F
Marie B. 21505, A. R. 1039, Re-entry	4	0	9	7219.50	360.36	4.99	C
Marie B. 21505, A. R. 1039, Re-entry	6	6	8	9010.70	430.71	4.78	A
Imp. Marie II. of la Maison d'Aval 34355, A. R. 2579	2	2	8	7586.40	443.15	5.84	G
Imp. Marie of Pulias 18554, A. R. 519	2	5	9	5600.40	300.56	5.37	G
Imp. Marie of Pulias 18554, A. R. 519, Re-entry	3	6	8.5	6223.50	330.01	5.30	E
Imp. Marie of Pulias 18554, A. R. 519, Re-entry	9	11	7.5	8212.00	390.66	4.75	A
Imp. Marie of Sarnia 35613, A. R. 1904	2	8	5.5	6430.70	322.73	5.02	F
Marietje 29752, A. R. 1846	2	9	5	8953.60	439.20	4.91	F
Marion of Seneca 28278, A. R. 2676	5	2	7	6982.60	379.39	5.43	A
Marion of the Glen 21201, A. R. 1724	5	0	6	15585.60	656.51	4.21	A
Marjorie K. 18472, A. R. 734	3	2	6	7420.80	361.01	4.86	E
Marjory Alpha 23725, A. R. 959	4	0	1.5	6902.90	346.52	5.02	C
Marsena of Prospect 15506, A. R. 736	5	7	7	8250.90	400.09	4.85	A
Marshall's Lady Dudley 43364, A. R. 3150	2	0	4.5	14813.60	606.46	4.09	G
Marshall's Princess 22786, A. R. 2553	5	6	6.5	9649.00	489.43	5.07	A
Marshall's Sultana of Waddington 24556, A. R. 1495	2	6	4	7805.00	395.68	5.07	F
Marshall's Sultana of Waddington 24556, A. R. 1495, Re-entry	3	7	5	8824.90	421.20	4.77	D
Marshall's Sultana of Waddington 24556, A. R. 1495, Re-entry	4	11	4	10799.80	502.15	4.65	B
Martha of Woodend 34448, A. R. 2887	2	2	6	8708.60	453.61	5.21	G
Martha Valentine 22190, A. R. 1674	5	11	7.5	13462.60	648.15	4.81	A
Martha W. of Elkview 25828, A. R 1610	4	2	4.5	6163.30	351.67	5.71	C
Martilla of Haddon 32136, A. R. 2410	2	10	5	7070.50	395.72	5.60	F
Marva 2d 20260, A. R. 2260	6	5	6	9402.96	421.28	4.48	A
Marva of Elm-Leigh 34136, A. R. 2612	2	0	5	5815.30	313.35	5.39	G
Marvel 2d 18992, A. R. 449	2	1	5.5	5993.24	317.11	5.29	G
Mary Briar 37687, A. R. 2916	1	10	4	6477.30	326.86	5.05	G
Mary Cedar 34268, A. R. 3042	2	9	3	6528.70	327.03	5.00	F
Mary Jane of Gerar 17013 A. R. 2367	8	6	0	10543.50	495.05	4.70	A
Mary McFarland 13226, A. R. 484	9	2	7	10470.00	469.17	4.48	A
Mary Marshall 5604, A. R. 15	10	0	6	8212.57	468.40	5.70	A
Mary Marshall 5th 11814, A. R. 60	3	1	3	9306.30	474.50	5.10	E
Mary M. of Elkview 30327, A. R. 2239	5	7	7.5	8160.30	363.94	4.46	A
Mary Nerio 15377, A. R. 1560	8	8	6	13649.10	689.69	5.05	A
Mary of Hylsted 36078, A. R. 2992	2	1	0	5873.10	320.31	5.45	G
Mary of Ingleside 23439, A. R. 2997	4	11	6	7060.30	358.89	5.08	B
Mary Sampson 16769, A. R. 673	5	1	3.5	11037.60	611.68	5.54	A
Mascot of Homestead 12708, A. R. 835	8	4	1.5	7306.90	435.33	5.96	A
Masherette 18705, A. R. 656	2	2	4.5	8747.35	387.33	4.43	G
Masher's Amie Belle 26328, A. R. 1877	2	11	4.5	12195.60	517.99	4.25	F
Masher's Antoinette 36940, A. R. 2973	2	5	4	6657.10	318.27	4.78	G
Masher's Baby Glenwood 24778, A. R. 1420	2	10	7.5	8174.70	421.37	5.15	F
Imp. Masher's Barbi 33114, A. R. 2176	3	2	6.5	7304.80	347.94	4.76	E
Masher's Belle 23373, A. R. 1476	3	3	7	7355.60	374.64	5.09	E
Imp. Masher's Duchess 37487, A. R. 2373	3	1	0	8094.40	370.67	4.58	E
Masher's Elsie 24986, A. R. 1967	3	6	3.5	14458.70	745.75	5.16	E
Masher's Florence of Sunnyside 26743, A. R. 2651	4	4	5	9750.00	434.09	4.45	C
Masher's Florentine 27215, A. R. 2681	3	10	2.5	8194.20	390.26	4.76	D
Masher's Florette 24894, A. R. 1540	2	8	5	8948.20	427.57	4.78	F
Masher's Glenora 29775, A. R. 1964	2	3	4.5	8952.60	408.17	4.56	G
Masher's Golden of Birchwood 32340, A. R. 2030	2	0	8.5	7075.90	306.30	4.33	G
Imp. Masher's Guernsey Lily 28332, A. R. 1245	2	8	0	6182.80	277.95	4.50	F
Imp. Masher's Justinée 16002, A. R. 300	4	0	2.5	10450.02	510.58	4.89	C
Masher's Minerva 24297, A. R. 1878	3	9	2.5	12801.20	548.79	4.29	D
Imp. Masher's Minette 19679, A. R. 765	3	5	6	7231.00	326.00	4.51	E
Masher's Nubiana of Haddon 28931, A. R. 1525	2	5	7.5	6562.00	281.06	4.28	G
Masher's Pretoria 33489, A. R. 3061	3	0	6.5	7277.30	369.90	5.08	E
Masher's Sharon 27290, A. R. 1386	2	11	5	7118.00	286.82	4.03	F
Masher's Sweet Pet 32245, A. R. 2682	3	1	2.5	7509.40	331.94	4.42	E
Masher's Youma 33472, A. R. 2816	2	10	5	10514.20	570.61	5.43	F
Masher's Zelda 26484, A. R. 2136	3	5	5	9517.60	506.85	5.33	E
Mate o'Princess 24671, A. R. 2286	4	4	3.5	9266.50	425.46	4.59	C
Matha of Bellmath 15856, A. R. 224	2	2	6.5	5623.70	314.40	5.59	G
Matie Lyons 22393, A. R. 3143	6	4	0	8382.20	374.62	4.47	A
Matilda May Rose 30774, A. R. 1868 1st calf 9 mos.	1	9	0.5	6789.30	339.07	4.99	G
Matilda May Rose 30774, A. R. 1868, Re-entry	3	7	7	8918.40	405.16	4.54	D
Matilda of Spring Brook 25649, A. R. 991	2	7	9	7406.10	428.20	5.79	F
Matilda of Spring Brook 25649, A. R. 991, Re-entry	5	4	2	9227.30	526.83	5.71	A
Matin Belle 20696, A. R. 1186	3	6	8	9391.10	520.05	5.54	E
Matin Belle 20696, A. R. 1186, Re-entry	5	7	7.5	9999.60	556.01	5.56	A
Matin Belle 2d 25965, A. R. 1523	1	11	9	9059.70	462.51	5.11	G
Matinée 16916, A. R. 520	2	7	5	9381.70	524.98	5.60	F
Matinée Girl 23114, A. R. 1442	3	0	9	11142.60	562.04	5.04	E
Matinée Girl 23114, A. R. 1442, Re-entry	5	10	3.5	11454.40	580.18	5.07	A
Maude Estella 20390, A. R. 2451	8	1	2	9119.80	373.07	4.09	A
Maude Iris of Highland 23859, A. R. 1330	2	7	4	8443.40	457.09	5.41	F
Maud G. 30521, A. R. 2878	7	11	3.5	8928.40	500.02	5.60	A
Maud of Oak Hill 20104, A. R. 892 1st calf 6.5	3	10	1.5	6167.80	373.23	6.05	D
Imp. Maud III. of the Tertre 25807, A. R. 1551	2	7	5.5	10795.20	515.80	4.78	F
Maud S. of Hop City L. 19830, A. R. 693	4	11	4.5	9662.30	416.49	4.31	B
Maximo's Careno 29623, A. R. 2013	2	1	7	8733.20	392.65	4.50	G
Maximo's Rosella 28794, A. R. 2771	3	11	6	11055.60	448.56	4.06	D
Maxine Elliott 2d 16461, A. R. 889	7	8	0	9043.00	500.29	5.53	A
Maxine Elliott 3d 16462, A. R. 1008	7	7	6.5	6258.30	385.37	6.16	A

May Belle of Linda Vista 29679, A. R. 2134	2	7	5	11981.76	653.02	5.45	F
May Blossom of Paulsdale 15027, A. R. 586	4	8	7.5	8808.50	376.92	4.28	B
May Blossom's Glenwood of Haddon 28938, A. R. 1870	2	4	6.5	8552.50	382.71	4.47	G
May Day of Applecot 15497, A. R. 949	5	11	9	7547.60	418.05	5.54	A
May Day's Proda 24796, A. R. 907	2	2	6.5	8024.60	378.94	4.72	G
Mayflower Marshall 24703, A. R. 1609	2	7	4.5	7144.60	363.12	5.08	F
Imp. Mayflower of Alderney 44099, A. R. 3053	2	7	0	7582.80	339.84	4.48	F
Mayflower of Eagle 18119, A. R. 861	3	8	3	8518.00	406.22	4.77	D
Mayflower of Woodend 2d 27331, A. R. 2885	3	11	6	9882.00	497.49	5.03	D
May King's Elaine of Ingleside 35378, A. R. 3051	2	7	0	5981.20	326.76	5.46	F
May King's Lady Chesterbrook of Ingleside 35127, A. R. 2761	2	2	3	9122.00	419.80	4.60	G
May King's Lily of Ingleside 32754, A. R. 2721	2	9	5	9417.50	541.91	5.75	F
May King's Mary of Ingleside 36573, A. R. 3002	2	2	0	5465.80	319.71	5.85	G
May King's Miriam of Ingleside 35379, A. R. 2998	2	1	6.5	5318.50	277.30	5.40	G
May King's Nantaska of Ingleside 36574, A. R. 2999	2	6	6	7601.90	403.98	5.31	G
May King's Neanie of Ingleside 33651, A. R. 3000	2	7	5	8192.70	395.06	4.82	F
May King's Polly of Ingleside 42213, A. R. 3001	2	2	8.5	6711.40	358.15	5.34	G
May King's Rosette of Pine Meadow 33008, A. R. 2288	2	1	7.5	6504.30	353.48	5.43	G
Mayno 11926, A. R. 370	5	6	3.5	7560.83	426.47	5.64	A
Imp. May of Sarnia 35632, A. R. 2791	2	5	7.5	7465.50	378.35	5.07	G
Imp. Maypole IV. 38853, A. R. 2650	7	7	2	9583.10	475.05	4.96	A
May Queen of Brookside 19732, A. R. 940	3	4	5	5711.60	313.21	5.48	E
May Queen of Brookside 19732, A. R. 940, Re-entry	6	9	4.5	7672.50	398.51	5.19	A
Imp. May Queen of the Variouf 28496, A. R. 2287	4	0	8	12476.20	577.82	4.63	C
May Rilma 22761, A. R. 1726	4	4	0	12145.60	589.07	4.85	C
May Rilma 22761, A. R. 1726, Re-entry	6	4	0	19673.00	1073.41	5.46	A
May Rose of Chesterbrook 32518, A. R. 2461	2	6	6.5	6152.00	312.25	5.08	G
May Rose of Kent 17284, A. R. 1486	7	0	6.5	10779.65	556.56	5.16	A
Imp. May Rose III. of La Masse 28265 A. R. 1723	2	0	6.5	9501.30	388.79	4.09	G
Imp. May Rose III. of La Masse 28265, A. R. 1723, Re-entry	3	4	7	11138.10	480.99	4.32	E
May Rose of Meadowbrook 25770, A. R. 2937	4	10	0	8359.90	383.12	4.58	B
May Rose Queen 22277, A. R. 1911	5	3	7	12548.30	667.19	5.32	A
Imp. May's Pride of Castel 40070, A. R. 2843	3	11	7	10059.20	497.18	4.94	D
Imp. May Wort 4th 32398, A. R. 2218	7	5	4.5	9370.00	449.86	4.80	A
May Yeksa 13446, A. R. 114	2	7	9	5884.90	285.39	4.85	F
May Yeksa 13446, A. R. 114, Re-entry	6	8	7.5	7626.30	387.02	5.07	A
May Yeksa 13446, A. R. 114, Re-entry	9	2	8	9717.50	469.67	4.83	A
Mazeppa of Poplar Grove 13499, A. R. 1265	9	3	2.5	9857.30	459.04	4.66	A
Imp. Melanie of Goodnestone 3d 15485, A. R. 253	2	5	4	7415.50	387.76	5.23	G
Melba Hastings 12661, A. R. 132	3	6	5.5	10536.33	508.98	4.83	E
Melisande of Grasslands 27216, A. R. 1876	2	8	2.5	10514.60	484.87	4.61	F
Melvina 22938, A. R. 1864	4	5	9	8005.20	459.76	5.74	C
Melvina's Queen's Glenwood 20706, A. R. 2325	6	4	2.5	9891.40	476.09	4.81	A
Imp. Mena of Anna Dean Farm 46897, A. R. 3094	8	5	1.5	10061.50	453.02	4.50	A
Mentor Maid 13261, A. R. 12, 1st calf 6.5	5	2	3	8167.10	462.87	5.67	A
Meranda Fernwood 2d 29519, A. R. 3137	6	4	7.5	8378.30	486.03	5.80	A
Meranda L. 31216, A. R. 2237	2	1	2	7041.00	345.29	4.90	G
Meranna 21169, A. R. 1512	11	3	1	14788.40	675.53	4.57	A
Merisan 18997, A. R. 706, 1st calf 8	2	2	1.5	5423.90	316.73	5.84	G
Merisan 18997, A. R. 706, Re-entry	4	9	9	8139.50	431.00	5.30	B
Mernalette 2d 14731, A. R. 346	2	9	5.5	9396.40	485.00	5.61	F
Mernalette 2d 14731, A. R. 346, Re-entry	6	3	4	11049.60	555.38	5.03	A
Mernalette 2d 14731, A. R. 346, Re-entry	7	8	6	13225.70	664.53	5.02	A
Mernalette 2d 14731, A. R. 346, Re-entry	9	11	7	11619.80	533.19	4.59	A
Mernaline 28173, A. R. 1837	2	2	8.5	6680.70	329.75	4.94	G
Mernie of Rosendale 18340, A. R. 658	2	5	1.5	7009.00	326.86	4.66	G
Merry Anton's Chantilly 24473, A. R. 820	3	9	7	9738.90	426.58	4.38	D
Merry Esther 22500, A. R. 744	3	1	6	7285.70	314.19	4.31	E
Merry McQueen 16426, A .R. 482	2	7	9	5778.00	318.43	5.50	F
Merta of the Elms 16686, A. R. 3067	10	3	7	7780.80	424.43	5.46	A
Imp. Mesaba's Queen 27190, A. R. 2993	4	2	7	9724.10	547.27	5.63	C
Messmate's Princess Marie 29051 A. R. 2636	4	6	5	8432.20	375.28	4.45	C
Meta Belle 14801, A. R. 458	5	3	5.5	9002.40	401.37	4.46	A
Metrodora 19879, A. R. 667	3	4	4	7155.80	401.67	5.61	E
Mianda 18786, A. R. 682	2	5	2	6577.70	296.24	4.50	G
Midnight Chimes 11130, A. R. 314	5	11	9	8332.29	364.19	4.37	A
Mignonette of Maple Row 27265, A. R. 1392	1	10	2	8093.70	447.19	5.53	G
Mignonette of Maple Row 27265, A. R. 1392, Re-entry	3	5	8	9018.70	495.02	5.49	E
Mignonette of Maple Row 27265, A. R. 1392, Re-entry	4	6	3.5	11247.80	604.10	5.37	B
Imp. Mignonette of Park Farm 28429, A. R. 2839	6	10	7	15802.70	704.88	4.46	A
Mignonette of Rich Neck 36828, A. R. 3054	2	6	6	11099.50	573.92	5.17	G
Imp. Mignonette II. of the Corbinez 35536, A. R. 2846	3	0	7.5	8287.10	411.47	4.97	E
Imp. Mignonette IV. of the Mont Varouf 33392, A. R. 1829	2	7	5	6473.30	332.72	5.14	F
Imp. Mignonne III. of the Couture 39727, A. R. 3108	2	7	5	10716.90	524.42	4.89	F
Mildred of Fern Ravine 20314, A. R. 1986	5	11	6	9633.50	406.24	4.22	A
Mildred of Maulton 2d 22505, A. R. 994	2	10	0	5951.70	338.82	5.69	F
Imp. Milford Melon 20041, A. R. 1843	12	8	4.5	9268.30	450.25	4.86	A
Milford of Waddington 22787, A. R. 2554	5	6	3.5	9770.20	468.63	4.79	A
Imp. Milk Channel II. 25556, A. R. 1189	2	8	5.5	7880.00	393.32	4.99	F
Imp. Milk Channel II. 25556, A. R. 1189, Re-entry	4	0	6	8856.80	436.78	4.93	C
Imp. Milkyway V. 25692, A. R. 1268	3	6	5.5	6987.20	320.60	4.59	D
Imp. Milkyway V. 25692, A. R. 1268, Re-entry	5	1	7.5	9637.00	415.38	4.31	A
Imp. Millette II. of the Baissière 30260, A. R. 1456	2	10	8	7053.10	335.98	4.76	F
Millwood's Cousin Bluebell 15866, A. R. 366	3	1	6.5	6687.46	328.58	4.91	E
Millwood's Cousin Clotilde 28985, A. R. 2191	3	3	4.5	7832.30	435.03	5.56	E
Millwood's Lady Madcap 16569, A. R. 367	2	5	6	7115.89	301.92	4.24	G
Millwood's Miss Charmer 16568, A. R. 317	2	1	6.5	7144.63	307.37	4.30	G
Millwood's Miss Chauntress 14511, A. R. 352	3	7	7	8096.00	382.35	4.72	D
Millwood's Miss Daphne 16566, A. R. 309	2	2	6.5	7012.57	322.95	4.61	G
Millwood's Perseverance 12935, A. R. 64	9	9	8	8288.73	413.10	4.91	A
Millwood's Perseverance 2d 12936, A. R. 372	5	4	1.5	10494.40	560.44	5.34	A
Millwood's Prospect 25756, A. R. 2617	4	7	3.5	8315.50	424.11	5.10	B
Imp. Milly of Sarnia 35603, A. R. 2962	3	10	6	7540.80	397.90	5.28	D
Imp. Milton Duchesse of the Chêne 4th 32406, A. R. 3117	4	0	0	7864.30	455.84	5.79	C
Milvia of Meadowbrook 27171, A. R. 1614	2	3	5	9613.50	417.07	4.34	G
Mimi 17525, A. R. 640	2	9	9	6862.10	353.29	5.15	F
Imp. Mimosa XIII. 33218, A. R. 2160	7	10	3.5	8297.60	459.55	5.54	A
Mimosa B. 17522, A. R. 646	3	8	0	7488.40	383.03	5.10	D
Imp. Mimosa's Jewel II. 39437, A. R. 2915	3	4	4.5	8307.90	407.39	4.90	E
Mina Kathryn 17985, A. R. 336	1	10	9	5676.30	305.54	5.38	G
Minar C. 15809, A. R. 217	3	10	6.5	6597.90	363.27	5.51	D
Minar C. 15809, A. R. 217, Re-entry	7	1	7.5	8141.50	432.93	5.32	A
Minda of Woodend 19185, A. R. 463	2	2	0	5724.65	316.99	5.50	G
Minerva of Elmhurst 24434, A. R. 850	2	5	8	7198.80	375.91	5.22	G
Minette Martin 23475, A. R. 764	2	6	5.5	6349.60	317.17	5.00	G
Imp. Minette of the Isles 10909, A. R. 89	6	4	3.5	9982.39	497.62	4.98	A
Minna C. 15889, A. R. 770	4	5	0.5	8406.30	423.59	5.04	C
Imp. Minnehaha of the Isle 27488, A. R. 1350	6	1	5	7894.60	422.03	5.35	A
Minnesota 10453, A. R. 173	7	1	9	6682.65	410.72	6.51	A
Imp. Minnette I. of the Carrefour 28424, A. R. 1568	6	0	4.5	11889.50	633.63	5.33	A
Minnewaukon 19270, A. R. 691	2	3	3	6561.50	326.67	4.98	G
Minnie Angell 2d 32186, A. R. 1820	7	11	0	8845.80	402.03	4.54	A
Minnie Bel 17383, A. R. 312	3	3	0	6640.95	333.64	5.02	E
Minnie M. 16650, A. R. 521	2	11	4	7178.90	352.01	4.90	F
Imp. Minnie of Alderney 37501, A. R. 2379	2	3	8	5975.50	319.36	5.34	G
Minnie of Haddon 19644, A. R. 466, 1st calf 9	2	5	0.5	7060.50	333.19	4.72	G
Minnie of Hop City L. 15444, A. R. 154	3	10	6	9705.10	509.01	5.24	D
Minnie of Willowdale 15043, A. R. 169	2	1	9	7668.70	387.49	5.05	G
Minnuette of Chestnut Hill 31441, A. R. 2209	2	6	7	9686.20	520.03	5.37	F
Minoqua 19875, A. R. 595	3	2	5.5	7427.10	404.69	5.45	E
Minuet of Paxtang 28210, A. R. 2271	3	2	5	10218.10	535.53	5.24	E
Minx of the Glen 18389, A. R. 546	2	3	7.5	8615.21	411.14	4.77	G
Miquette 2d 35425, A. R. 2957	2	4	7	9532.50	409.57	4.30	G
Imp. Mirabelle X. 26682, A. R. 2511	4	8	2.5	9551.10	607.08	6.36	B
Miranda Buzzard 2d 18486, A. R. 1141	5	1	3	8825.40	451.67	5.12	A
Miranda of Edgewater 30970, A. R. 2363	3	0	4	14617.30	730.49	5.00	E
Miranda of Grasslands 14125, A. R. 489	5	2	0	10114.10	444.39	4.39	A
Miranda of Mapleton 19606, A. R. 914	3	6	6.5	10342.52	565.97	5.47	D
Miranda of Mapleton 19606, A. R. 914, Re-entry	4	9	3.5	9802.21	540.25	5.51	B
Miranda of Mapleton 19606, A. R. 914 Re-entry	6	3	6	15123.20	783.40	5.18	A
Miranda of Mapleton 19606, A. R. 914, Re-entry	7	6	5.5	16630.70	927.16	5.57	A
Imp. Miranda of Park Farm 28479, A. R. 2075	4	1	5	8593.10	444.15	5.17	C
Imp. Miranda of Park Farm 28479, A. R. 2075, Re-entry	5	5	3.5	10332.40	522.62	5.06	A
Imp. Miriam VI. 27821, A. R. 1600	8	1	2	8781.10	516.86	5.89	A
Miriam of Maplewood 20395, A. R. 1425	4	5	7.5	9271.00	407.96	4.40	C
Miriam's Millie 24049, A. R. 1269	2	1	2	7845.50	335.10	4.27	G
Miriam's Millie 24049 A. R. 1269, Re-entry	4	4	3	12514.20	546.66	4.37	C
Misplace 7586, A. R. 465	11	5	4.5	7728.90	393.23	5.09	A
Miss Butterscotch 19833, A. R. 2149	6	8	4.5	10049.50	484.75	4.82	A
Miss Catania 32283, A. R. 2323	2	5	5	10647.86	472.16	4.43	G
Miss Charmer of Chesterbrook 20400, A. R. 2402	6	8	0	9255.00	433.70	4.69	A
Miss Croesus 10038, A. R. 69	6	3	7	8562.26	389.15	4.55	A
Miss Dot 14799, A. R. 924	8	10	6	8171.30	403.94	4.94	A
Miss Florham 24169, A. R. 2045	4	3	3.5	11629.20	591.61	5.09	C
Miss France of Sunset Lodge 37593, A. R. 3187	2	6	6.5	10076.40	538.69	5.35	F
Imp. Miss Hermia III. 28444, A. R. 1804	4	4	7	8536.10	498.68	5.84	B
Imp. Miss Hermia III. 28444, A. R. 1804, Re-entry	5	4	3	10365.30	579.29	5.58	A
Miss Hopeful 18622, A. R. 1322	5	0	7.5	7951.90	465.55	5.85	A
Miss Hyacinth 21680, A. R. 2292	6	2	0	7463.10	375.98	5.04	A
Imp. Missie des Landes 40019, A. R. 3026	2	11	9	6408.20	327.23	5.11	F

Miss Irene 16198, A. R. 327	2	6	7.5	6598.00	321.40	4.87	G
Mississippi 10452, A. R. 430	8	6	3.5	8169.60	363.14	4.45	A
Imp. Miss Jane des Baissières 21336, A. R. 827	10	3	8	7104.40	365.89	5.15	A
Imp. Miss Jane of Lewison 23316, A. R. 2181	4	10	8.5	8844.10	424.47	4.80	B
Imp. Miss Jeannette 28719, A. R. 1407	2	10	7	5883.90	316.52	5.38	F
Imp. Miss Jeannette III. 37735, A. R. 2105	2	9	3	9025.00	435.62	4.83	F
Imp. Miss Kate of the Isle 28721, A. R. 2033	4	4	7	11354.50	573.11	5.05	C
Miss Ladybird 28783, A. R. 2487	3	3	7	7566.40	311.62	4.12	E
Miss La Hougue 30971, A. R. 2457	2	9	5	11183.50	528.40	4.72	F
Miss Lily of Fern Ravine 20315, A. R. 1520	4	9	0	8275.90	465.16	5.62	B
Miss Livingston 29628, A. R. 2656	3	8	1.5	7983.90	384.05	4.81	D
Miss Luetilius 27727, A. R. 1163	2	2	0	6901.30	348.62	5.05	G
Miss Luetilius 27727, A. R. 1163, Re-entry	5	11	0	10504.80	548.98	5.23	A
Miss Luetta 27337, A. R. 1101	5	0	6	13010.10	539.61	4.15	B
Imp. Miss MacCulloch IV. 38882, A. R. 2777	2	8	5	7748.10	417.18	5.38	F
Miss McQueen 14582, A. R. 294	3	2	7	6665.00	349.33	5.24	E
Miss Meadow Pink 20510, A. R. 2510	7	1	8	9540.00	391.01	4.10	A
Miss Mousie of Homestead 11505, A. R. 230	5	9	7	7039.20	405.11	5.76	A
Miss Nancy of Canterbury 26465, A. R. 1506	2	5	2.5	9743.80	492.33	5.05	G
Miss Nathalie 28949, A. R. 2922	4	7	0	9455.60	509.08	5.38	B
Miss Nellie Rose 30635, A. R. 2127	2	5	4	6033.60	328.71	5.45	G
Miss of St. Louis 2d 32977, A. R. 2961	3	1	2	9511.60	481.63	5.06	E
Imp. Miss Ovid 15481, A. R. 353	2	3	7	7936.00	388.12	4.89	G
Miss Rilma 19834, A. R. 1635	5	5	5	12186.20	586.22	4.81	A
Miss Rita 8506, A. R. 39	6	5	9	7688.96	364.71	4.74	A
Miss Select of Fern Ravine 18479, A. R. 1519	5	10	9	7271.90	374.85	5.15	A
Miss Simplicity 14531, A. R. 215	2	2	5.5	8653.20	380.30	4.39	G
Miss Villanette 27703, A. R. 2462	3	3	3	8635.20	442.30	5.12	E
Mistress Folly of Folly Farm 26276, A. R. 1493	2	7	7	6150.20	308.47	5.02	F
Mistress Joe 14325, A. R. 535	4	7	3.5	9878.27	493.74	5.00	B
Mistress Miriam of Riverside 15538, A. R. 1885	8	4	7.5	11164.50	567.10	5.08	A
Model Countess 18770, A. R. 748	3	6	5.5	8890.10	410.20	4.61	E
Imp. Model Maid of Primrose Farm, 28748, A. R. 1832	2	9	5	8953.30	525.92	5.87	F
Modena 11779, A. R. 67	3	5	6	10628.77	580.32	5.46	E
Modena 11779, A. R. 67, Re-entry	6	7	2	13474.83	686.47	5.09	A
Modena 11779, A. R. 67, Re-entry	8	2	0	14011.40	728.46	5.20	A
Modita 14644, A. R. 194	2	10	8.5	5339.20	337.70	6.51	F
Imp. Moie's Lady I. 22545, A. R. 2101	6	0	4	11503.80	483.78	4.21	A
Mollie Hastings 21490, A. R. 2629	6	9	8	8738.20	468.94	5.37	A
Mollie of Alfalfa Farms 31050, A. R. 2344	6	7	8	7839.20	400.43	5.11	A
Mollie of Maplehurst 13010, A. R. 179	3	3	8.5	6718.70	349.68	5.20	E
Mollie of Riverside 18483, A. R. 470	2	11	4.5	5830.70	341.27	5.85	F
Mollie of Riverside 18483, A. R. 470, Re-entry	4	8	7	8690.20	484.13	5.57	B
Molly Chêne 30453, A. R. 2246	4	5	8	9206.90	498.25	5.41	C
Imp. Molly IV. of Clairmont 28763, A. R. 2021	2	7	6.5	8941.70	461.70	5.16	F
Imp. Molly VI. of Clairmont 37507, A. R. 2946	3	4	7	8044.00	379.97	4.72	E
Imp. Molly of Myrtle Place II. 21364, A. R. 1763	5	2	8	8255.00	402.45	4.88	A
Mona Amherst 15736, A. R. 926	6	1	6.5	7898.07	420.12	5.32	A
Monda 14996, A. R. 148	2	1	6.5	5822.32	312.82	5.37	G
Imp. Mont Varouf Beauty 34326 A. R. 2307	3	1	7.5	9377.80	480.84	5.13	E
Moonlight of Rosendale 22951, A. R. 1144	2	3	7	4942.10	263.03	5.32	G
Morn 5947, A. R. 343	13	1	0	7223.80	363.61	5.03	A
Morven's May Rose 18357, A. R. 601	2	2	5	7532.10	364.38	4.84	G
Imp. Morwenna 28484, A. R. 1714	3	1	0	6531.60	401.02	6.14	E
Mosella Rose 10716, A. R. 243	6	1	6	10365.80	504.88	4.87	A
Imp. Moss Rose II. of the Barras 28523, A. R. 1574	4	2	5.5	8669.50	396.79	4.58	C
Imp. Moss Rose II. of the Barras 28523, A. R. 1574, Re-entry	5	6	4	10125.10	429.00	4.24	A
Imp. Mota of the Isle 27533, A. R. 1197	7	4	4	9227.50	425.08	4.61	A
Imp. Mota of the Vauxbelets 31630, A. R. 1461	2	1	8.5	6062.40	312.29	5.15	G
Mother's Queen 19716, A. R. 1117	6	1	0	9161.20	427.56	4.67	A
Mother's Queen 19716, A. R. 1117 Re-entry	7	5	7	9275.10	396.46	4.27	A
Motherwell 21611, A. R. 980	2	3	7.5	8791.70	457.49	5.20	G
Imp. Mouilpied's Edna May 29320, A. R. 2593	3	1	9	8702.30	441.14	5.07	E
Imp. Mouzette X. of the Douit 26671, A. R. 1587, 1st calf 4	4	1	7	6727.50	396.31	5.89	C
Moverina 9818, A. R. 233	6	6	8.5	8559.76	442.64	5.17	A
Moyra 12381, A. R. 632	7	9	4.5	10933.01	531.25	4.86	A
Imp. Mulberry of Park Farm 28430, A. R. 2727	6	9	2	10621.70	502.88	4.73	A
Imp. Muriel of Kent 32400, A. R. 1496	3	3	4	6800.50	326.25	4.80	E
Imp. Muriel of Kent 32400, A. R. 1496, Re-entry	4	8	1.5	11616.30	546.74	4.71	B
Murne Cowan 19597, A. R. 1906	6	3	6	16729.30	845.41	5.05	A
Musette of Waddington 22784, A. R. 1696	3	11	1	9479.10	413.89	4.37	D
Imp. Muzette XI. 26645, A. R. 1089	3	2	9	5941.30	315.09	5.30	E
My Lady Baltimore 2d 21165, A. R. 1921	13	3	6.5	13470.50	608.76	4.52	A
My Lady Baltimore 2d 21165, A. R. 1921, Re-entry	14	6	8	15424.40	713.21	4.62	A
My Lady Bountiful 12617, A. R. 145	3	5	8.5	7964.00	360.61	4.53	E
My Lady Proud 20190, A. R. 1230	3	11	9	7938.20	412.50	5.20	D
My Lady Proud 20190, A. R. 1230, Re-entry	6	9	6	9715.90	451.61	4.65	A
My Lady Yeksa 18659, A. R. 710	2	3	7	6043.80	324.70	5.37	G
Myra Sequel 35434, A. R. 2678	2	1	7.5	7541.10	405.90	5.38	G
Imp. Myrtle of Park Farm 28437, A. R. 1922	6	0	2.5	8699.70	444.93	5.11	A
Myrtle's Buttercup 21094, A. R. 2337	7	8	4	10772.80	477.96	4.44	A
Imp. Mythop 34308, A. R. 2261	11	4	3.5	10231.40	396.74	3.88	A
Namouna's Lady of Maple Shade 36626, A. R. 2859	2	1	5.5	9496.90	402.57	4.23	G
Nancy Mac's Duchess 29047, A. R. 2616	3	5	6.5	8567.20	495.15	5.78	E
Nancy Merrimac 29046, A. R. 2796	3	1	1	8929.20	443.36	4.97	E
Nancy of Lyndon Heights 15327, A. R. 258	2	0	5	8104.65	409.75	5.06	G
Nancy's Gem 26462, A. R. 1785	3	4	4	7704.90	380.24	4.94	E
Nancy's Pet 18570, A. R. 617	3	0	5	9071.70	454.81	5.01	E
Nanessa 24885, A. R. 1928	4	7	7	10661.70	476.95	4.47	B
Nantaska 2d 20708, A. R. 781	2	4	5	8333.00	411.38	4.94	G
Naomi's Faith 14083, A. R. 94	3	8	8	7941.16	339.76	4.23	D
Naomi Trink 12158, A. R. 476	9	0	4.5	10426.10	548.22	5.26	A
Naomi Trink 2d 12757, A. R. 50	2	3	5.5	5534.85	294.09	5.31	G
Naomi Trink of Dunleith 31425, A. R. 2349	3	0	8	6761.50	374.28	5.54	F
Narcissus of Wesana 17472, A. R. 576	4	3	0.5	6784.85	373.55	5.51	C
Narcissus of Wesana 17472, A. R. 576, Re-entry	6	11	6.5	6859.60	380.43	5.55	A
Narkeeta 8514, A. R. 140, 1st calf 4.5	8	0	5	7993.20	365.22	4.57	A
Native Honor 12234, A. R. 144	4	0	5.5	8317.00	395.29	4.76	C
Imp. Natoma Abyssinia 23116, A. R. 1385	3	8	7.5	7218.60	365.12	5.06	D
Natoma Bedelia 30732, A. R. 1945	2	5	3.5	6876.00	289.22	4.21	G
Natoma Laurinda 23587, A. R. 2171	4	6	7	6775.00	375.97	5.55	B
Natoma's Dusky Princess 30736, A. R. 1946	2	3	3.5	6724.20	307.01	4.57	G
Natzie Martin 22925, A. R. 763, 1st calf 9	4	1	0.5	6447.70	352.60	5.47	C
Neanie 20707, A. R. 780	2	4	5	8040.90	376.59	4.68	G
Neanie Benton of Ingleside 27897, A.R. 3003	3	7	0	7929.60	360.93	4.55	D
Nectarine of Paxtang 14618, A. R. 284	2	6	9	7123.25	378.65	5.32	G
Nella Jay 16480, A. R. 634	3	10	6.5	9576.10	477.27	4.98	D
Nella Jay 16480, A. R. 634, Re-entry	8	8	5.5	13655.60	580.19	4.25	A
Nella Jay 4th 38233, A. R. 3194	2	1	4.5	14772.70	726.32	4.92	G
Nell Cooper 2d 19761, A. R. 1222	11	3	0	12854.88	619.17	4.82	A
Nellie Bly of Aldine 8180, A. R. 263	13	11	1	8784.80	515.44	5.88	A
Nellie Charmer 24168, A. R. 2148	4	6	6	8738.80	454.38	5.20	B
Imp. Nellie des Jenemies 29398, A. R. 2404	3	8	7	7170.70	416.15	5.80	D
Imp. Nellie IV. du Grand Fort 28427, A. R. 1861	6	3	0	12890.30	621.35	4.82	A
Nellie Eglantine 22759, A. R. 2917	6	6	0.5	8416.10	440.06	5.23	A
Nellie of Pomeroy 28311, A. R. 2603	4	1	4.5	8809.50	531.79	6.04	C
Nellie of Springside 29159, A. R. 2050	2	8	7.5	6074.90	282.52	4.65	F
Nellie Rilma 24453, A. R. 2204	4	1	6	10623.90	558.03	5.25	C
Nellie Tostevin of Mapleton 2d 26449, A. R. 1863	3	6	5	11796.10	637.71	5.41	D
Nellie Tostevin of Mapleton 3d 30318, A. R. 2121	2	4	3	11675.90	664.01	5.69	G
Imp. Nell V. of Mt. Plaisant 38894, A. R. 3127	2	4	7	7312.80	344.37	4.71	G
Imp. Nelly of Anna Dean Farm 46895, A. R. 3196	9	5	0	14142.80	635.54	4.49	A
Imp. Nelly III. of the Baissières 39644, A. R. 2599	10	6	1.5	11922.20	565.79	4.75	A
Nelly Rozier 14834, A. R. 2329	10	3	2	10058.90	471.99	4.69	A
Nelly's Gem 4th 17050, A. R. 714	7	1	0.5	9187.30	446.76	4.86	A
Neoscalette 12784, A. R. 581	6	2	6.5	8905.20	459.97	5.17	A
Net of Brook Hill 20749, A. R. 951	2	7	0.5	5879.20	322.47	5.48	F
Neva's Tricksey 31847, A. R. 1977	2	2	5.5	5979.60	305.25	5.10	G
Nevia D. of Fillmore 18241, A. R. 771	3	11	4.5	6394.10	341.17	5.34	D
Imp. Newgrove III. 21307, A. R. 1866	6	1	4	8734.16	395.83	4.53	A
Imp. Newgrove Queen 23647, A. R. 899	8	11	9	7938.50	427.87	5.39	A
Imp. Newgrove Queen II. 27175, A. R. 1352	6	3	6	12710.40	639.33	5.03	A
Imp. Newgrove Queen VII. 23566, A. R. 1532	3	4	5.5	7382.90	309.46	4.19	E
Imp. Newgrove Queen IX. 28506, A. R. 1923	3	0	7.5	7359.00	375.94	5.11	F
Imp. Newgrove Queen X. 37506, A. R. 2333	2	6	5	6848.10	370.31	5.41	F
New Year's Primrose 13449, A. R. 1376	9	4	8	8426.60	453.28	5.38	A
Nina of Rosendale 20118, A. R. 829	2	4	7	6299.60	324.66	5.15	G
Imp. Ninette of the Prevosts 22713, A. R. 879	2	1	0.5	7880.33	442.12	5.61	G
Imp. Ninette of the Prevosts 22713, A. R. 879, Re-entry	4	8	5.5	11907.30	646.21	5.43	B
Nivolette 16718, A. R. 1007	5	5	4.5	9681.10	448.62	4.63	A
Imp. Noble Girl 3d of Glynn 35573, A. R. 2724	2	4	1.5	6803.50	320.79	4.71	G
Imp. Noble Queen 32046, A. R. 2988	5	4	7	11838.95	611.65	5.17	A
Noble's Countess Cottie 33797, A. R. 2539	2	1	8	6617.90	356.22	5.38	G
Noblesse 3d 37942, A. R. 2908	2	10	3.5	8007.20	444.26	5.55	F
Nobska Fay of Mixter Farm 46363, A. R. 3091	2	4	4	5761.20	313.81	5.45	G
Nona Glenwood of Bellmath 19319, A. R. 957, 1st calf 3	3	2	4.5	6213.62	324.44	5.22	E
Nora B. 24322, A. R. 1051	4	10	5.5	8270.70	445.79	5.39	B
Nora B. 24322, A. R. 1051, Re-entry	6	2	5.5	11030.60	558.34	5.06	A
Nora B. 24322, A. R. 1051, Re-entry	7	7	7	12121.80	616.20	5.08	A
Norah of Pinehurst 16334, A. R. 454	3	3	7.5	7532.30	422.02	5.60	E
Norah of Pinehurst 16334, A. R. 454, Re-entry	7	5	6.5	9261.70	465.17	5.02	A
Nora of Hulmeville 21917, A. R. 2302	6	5	4.5	8109.35	371.60	4.58	A
Nora of Ledyard 20599, A. R. 2116	6	1	7	9721.70	503.27	5.18	A
Nora's Daughter 32288, A. R. 2303	2	2	1	5976.50	284.66	4.76	G
Nora Wayland 22193, A. R. 1360	4	11	4.5	13251.50	642.20	4.85	B
Nordica of Locust Hill 15362, A. R. 897	6	8	3.5	9592.80	478.62	4.99	A
Nordica of Pencoyd 29717, A. R. 2455	2	5	4.5	8678.40	438.21	5.05	G
Imp. Normande of Anneville 23565, A. R. 1192	2	8	4	6632.50	320.46	4.83	F
Imp. Normande of Anneville 23565, A. R. 1192, Re-entry	4	1	6	8561.50	398.59	4.66	C
Norna of Fitful Head 23406, A. R. 740	2	3	1.5	6712.25	340.86	5.08	G
Norwood Lady Makefield 31421, A. R. 2615	5	4	4	12967.00	593.75	4.58	A
Norwood Sweet Alice 31428, A. R. 2096	2	3	3.5	7808.70	380.86	4.88	G
Imp. Notre Dame 10894, A. R. 151	8	1	8	9126.95	405.02	4.44	A
Nounon 6569, A. R. 10	10	9	9	7059.50	382.80	5.42	A

Imp. Novelty 23944, A. R. 1271	2	3	8.5	6781.00	361.32	5.33	G
Novenda 20143, A. R. 2118	6	2	0.5	7505.20	457.22	6.09	A
Novice Masher 33365, A. R. 2609	2	7	4	7813.60	392.39	5.02	F
Nubiana Glenwood of Haddon 27995, A. R. 2383	3	5	1	8008.25	349.76	4.33	E
Nubiana of Ridgeview 10430, A. R. 426	7	3	9	8490.30	393.45	4.63	A
Nubiana Taylor 2d 18184, A. R. 322	2	5	9	6449.10	310.82	4.82	G
Nyleptha of Oaklands 25831, A. R. 2240	3	8	5	7494.90	374.85	5.00	D
Oakwood's Maid Eagle 18120, A. R. 1389	5	5	7	9459.20	448.00	4.74	A
Obasan 13017, A. R. 703	7	7	8	7060.80	376.24	5.33	A
Ocellina 19874, A. R. 569	2	11	6.5	5899.70	309.55	5.25	F
Old Faithful's Lassie 35933, A. R. 2626	2	0	6	9046.70	393.94	4.35	G
Old Morn's Glory 25959, A. R. 1440	2	0	8	7897.10	435.11	5.51	G
Old Paddy's Beauteous 37784, A. R. 2865	2	0	2.5	7103.90	438.50	6.17	G
Imp. Old Paddy's Beauty 29322, A. R. 2227	2	6	6	9933.70	533.00	5.37	G
Olea's Girl 26227, A. R. 1719	3	4	0	9127.30	436.88	4.79	E
Olga of Ingleside 19836, A. R. 678	3	5	5.5	8177.00	370.86	4.54	E
Olga of Ingleside 19836, A. R. 678, Re-entry	5	10	3.5	11155.70	515.67	4.62	A
Olga of the Glen 15593, A. R. 1739	8	7	6.5	15415.00	657.46	4.26	A
Olga Rose of Dellwood 37054, A. R. 3046	2	4	5	8354.70	459.56	5.50	G
Olga's Fawn 25647, A. R. 1625	2	4	5	8002.90	406.98	5.09	G
Olive of Richmond 15815, A. R. 218	2	10	9	5168.70	282.83	5.47	F
Olive of Richmond 15815, A. R. 218, Re-entry	5	11	9	7909.00	427.69	5.41	A
Olive of White Hall 27043, A. R. 1778	2	3	3.5	5450.80	280.78	5.15	G
Olivia of Ingleside 19837, A. R. 1313	6	3	3.5	8013.00	417.97	5.22	A
Olivia of Mapleton 17270, A. R. 791	4	2	7.5	7186.71	358.72	4.99	C
Olivia of Mapleton 17270, A. R. 791, Re-entry	5	4	6	10840.85	512.83	4.73	A
Olivia of Troy 8847, A. R. 531	10	11	4.5	7785.08	477.76	6.14	A
Ollie 6769, A. R. 82	9	11	8	7751.60	374.60	4.83	A
Ollie of Belle Vernon 10775, A. R. 97	6	10	5.5	10743.26	556.82	5.18	A
Ona of Haddon 18185, A. R. 338, 1st calf 9	2	5	1	5422.71	266.36	4.91	G
Ona of the Elms 2d 33916, A. R. 3174	3	1	5.5	7002.80	459.35	6.56	E
Ona of the Glen 29546, A. R. 2128	2	5	4	8400.00	415.48	4.95	G
Oneida Belle 24985, A. R. 1966	3	5	4.5	11183.30	572.94	5.12	E
Oneida Belle 24985, A. R. 1966, Re-entry	4	11	3.5	13430.90	696.45	5.19	B
Imp. Oneida I. of the Mill 18882, A. R. 513	6	0	6.5	8608.30	387.87	4.51	A
Onondaga of Ledyard 15230, A. R. 775	5	6	7	6700.00	365.94	5.46	A
Onondaga's Bay 10868, A. R. 323	6	2	7	8884.20	439.90	4.95	A
Onota 13463, A. R. 1304	8	11	7.5	11547.70	522.51	4.52	A
Imp. On the Sly 15632, A. R. 201	2	3	4	5976.75	320.45	5.33	G
Imp. Ophelia of the Isle 31616, A. R. 1704	3	7	6	7711.50	392.98	5.10	D
Orbie 11608, A. R. 171	6	5	6	11079.60	545.75	4.93	A
Orchis of Greenway 20727, A. R. 2924	8	1	6	10694.80	497.07	4.64	A
Orchis of Greenway 3d 34465, A. R. 2620	2	1	4.5	6081.50	296.39	4.87	G
Orinda 19309, A. R. 2799	7	10	4	10769.70	632.86	5.88	A
Ornament of Onunda 33050, A. R. 2872	3	4	5	9645.20	528.11	5.48	E
Imp. Orpheline des Rocquettes 21781, A. R. 670	3	11	6.5	9626.90	433.24	4.50	D
Imp. Orpheline des Rocquettes 21781, A. R. 670, Re-entry	5	10	3.5	11724.70	484.78	4.13	A
Imp. Orpheline des Rocquettes 21781, A. R. 670, Re-entry	8	6	6.5	11735.70	502.96	4.29	A
Ortive 13273, A. R. 122	5	3	8.5	8117.20	469.90	5.79	A
Our Miss Gibbs 33474, A. R. 2684	2	5	3	9209.40	377.10	4.10	G
Pampas 12207, A. R. 138	3	8	4.5	8118.20	412.02	5.08	D
Panama's Primrose of Pine Grove 35990, A. R. 2984	2	2	4	7206.20	379.09	5.26	G
Panama's Queen 35734, A. R. 3056	2	4	4.5	7438.20	350.55	4.71	G
Panama's Spotted Beauty 35747, A. R. 2888	2	1	1.5	7198.80	341.06	4.74	G
Panama's Tulip 38157, A. R. 3058	1	10	6	8175.70	383.20	4.69	G
Pancha Maid 35136, A. R. 2675	2	2	3.5	9009.70	368.31	4.09	G
Pancha's Daughter 7346, A. R. 548	13	8	1	8199.40	362.13	4.42	A
Pandora's Valentine of Rich Neck 27622, A. R. 1742	2	2	5.5	10041.80	532.01	5.30	G
Pandora's Valentine of Rich Neck 27622, A. R. 1742, Re-entry	3	5	6	11416.10	621.87	5.45	E
Pandora's Valentine of Rich Neck 27622, A. R. 1742, Re-entry	4	9	3	14341.60	784.22	5.47	B
Pansy K. 13820, A. R. 990	7	10	9	8976.60	451.03	5.03	A
Pansy K. of Pomeroy 24604, A. R. 1998	3	10	9	6913.10	356.70	5.16	D
Pansy of Mossgiel 19326, A. R. 966	3	7	4.5	7926.60	433.28	5.47	D
Paradocia of Chilmark 28015, A. R. 1936	2	5	3.5	9195.60	391.81	4.26	G
Parepa B. 5th 21114, A. R. 930	3	2	6.5	6003.40	359.81	5.99	E
Park Rhea's Flossie 34762, A. R. 2826	2	5	6.5	6296.30	302.92	4.81	G
Park's Gold Countess 26811, A. R. 1944	3	0	6	5865.70	371.83	6.34	E
Park's Golden Flossie 26805, A. R. 2164	3	5	0	6377.10	348.13	5.46	E
Park's Golden Spot 26810, A. R. 2165	3	3	9	5949.40	298.20	5.01	E
Park's Isabella 24019, A. R. 1388	2	8	9	8061.10	389.37	4.83	F
Park's May 24020, A. R. 1390	2	6	8.5	9607.70	424.13	4.41	F
Park's Yeksa Queen 21602, A. R. 1809	4	3	9	8995.00	433.61	4.82	C
Parna of the Elms 24868, A. R. 2132	4	1	7	8579.40	459.40	5.35	C
Imp. Parson's Spot III. 39562, A. R. 2712	2	8	6.5	8066.60	385.97	4.78	F
Imp. Pass Cora 19683, A. R. 729	2	11	5.5	7134.62	352.20	4.94	F
Patch Quilt 16991, A. R. 1884	7	2	1.5	9150.00	492.07	5.38	A
Patience W. 14633, A. R. 118	2	11	7	7406.71	404.37	5.47	F
Paula of Richmond 15808, A. R. 273	4	3	9	8314.90	401.35	4.83	C
Paula of Richmond 15808, A. R. 273, Re-entry	8	10	0	12783.40	627.60	4.91	A
Pauline of Belle Vernon 17348, A. R. 911	5	2	9	8747.44	478.37	5.47	A
Pauline of Belle Vernon 17348, A. R. 911, Re-entry	8	6	7	9386.20	524.05	5.58	A
Pauline of Fern Ravine 23857, A. R. 1518	3	3	3	6454.70	323.42	5.01	E
Pauline of Folly Farm 26277, A. R. 1549	2	9	7	9763.20	552.28	5.66	F
Pauline of Folly Farm 26277, A. R. 1549, Re-entry	3	10	2	9393.70	470.47	5.00	D
Pauline of Oak Hill 32514, A. R. 2421	2	4	6	6648.20	300.42	4.52	G
Pauline of Waddington 22780, A. R. 2571	5	10	3.5	10943.00	498.16	4.55	A
Pauline Spotswood 30446, A. R. 1924	4	10	7	11330.70	545.02	4.81	B
Pauline Spotswood 30446, A. R. 1924, Re-entry	6	8	3.5	15297.50	746.56	4.88	A
Peaches of Paxtang 10333, A. R. 237	6	2	8.5	8653.89	477.67	5.52	A
Peach of Evergreens 2d 21290, A. R. 2340	7	4	6	9290.60	415.70	4.47	A
Peach O. K. 12994, A. R. 554	6	9	7	11683.50	603.64	5.17	A
Peachwood 2d 22501, A. R. 668	1	11	6.5	6204.80	321.17	5.18	G
Peachwood 2d 22501, A. R. 668, Re-entry	6	6	6	9099.00	484.30	5.32	A
Peachwood 2d 22501, A. R. 668, Re-entry	7	7	6	10635.40	533.16	5.01	A
Pearletta 2d 20381, A. R. 688	2	1	7.5	7089.55	339.08	4.78	G
Pearletta 2d 20381, A. R. 688, Re-entry	6	11	6	10848.59	467.25	4.31	A
Pearlitena 20378, A. R. 819	3	4	7	8041.53	398.51	4.96	E
Pearlitena 20378, A. R. 819, Re-entry	7	5	5	9861.39	462.02	4.79	A
Pearl Maiden of the Glen 23622, A. R. 1211	2	4	4	13032.50	621.47	4.77	G
Pearl Maiden of the Glen 23622, A. R. 1211, Re-entry	3	10	6.5	14591.10	695.73	4.77	D
Pearl of Alfalfa Farms 33178, A. R. 2345	2	5	4	7325.10	385.41	5.26	G
Pearl of Linden Home 24783, A. R. 1749	2	8	8	7571.50	371.88	4.91	F
Pearly of Spring City 38815, A. R. 3146	2	8	0	7729.30	373.54	4.83	F
Pedalia 19885, A. R. 701	2	4	3	5381.80	290.36	5.40	G
Peggotty 14508, A. R. 1203	8	2	4	10255.50	493.39	4.81	A
Peggotty 14508, A. R. 1203, Re-entry	9	7	0	10309.40	495.74	4.81	A
Peggy of Alfalfa Farms 31060, A. R. 1814	5	2	6	8389.80	403.41	4.81	A
Peggy of Homestead 2d 22330, A. R. 1056	3	8	6	9497.80	429.90	4.52	D
Peggy of Wawa 24483, A. R. 1413	2	7	9	6835.70	322.49	4.72	F
Peggy of Wellsmere 32777, A. R. 2898	7	1	4	10850.00	530.22	4.89	A
Peggy Short 11780, A. R. 1471	8	9	9	9244.50	512.24	5.54	A
Pell Mell 36772, A. R. 2873	2	2	9	6517.60	306.92	4.71	G
Imp. Penderosa of the Vauxbelets 30282 A. R. 2450	3	9	1	5700.20	320.90	5 63	D
Penstates Cena Glenwood 27117, A. R. 1617	3	11	0	7115.20	414.21	5 82	D
Penstates Cenatu Glenwood 27119, A. R. 2167	4	4	7	7637.40	429.72	5.63	C
Penstates Vina 27118, A. R. 2520	5	5	7.5	6709.20	370.85	5.53	A
Penstates Vina 27118, A. R. 2520, Re-entry	6	7	3.5	8928.00	475.00	5.32	A
Penthesilia 17625, A. R. 550	2	3	1.5	9922.40	539.07	5.43	G
Penthesilia 17625, A. R. 550, Re-entry	4	11	6	12723.70	658.39	5.17	B
Penthesilia 2d 24745, A. R. 1443	2	4	8.5	10824.50	512.20	4.73	G
Penthesilia of Helendale 34544, A. R. 2459	2	2	3	8875.00	455.08	5.13	G
Peppina of the Glen 25741, A. R. 1484	2	1	5.5	7642.80	409.73	5.36	G
Persica 16961, A. R. 699	3	5	0	10432.90	491.01	4.71	E
Imp. Petite II. of Dorset Farm 40090, A. R. 2959	2	7	2.5	5819.20	310.26	5.33	F
Pet of Alfalfa Farms 31045, A. R. 1815	6	3	0	9534.00	477.21	5.01	A
Pet's Own 2d 17749, A. R. 1206	5	10	0	9681.80	395.99	4.09	A
Pet's Pride of Alfalfa Farms 32854, A. R. 2314	2	4	2.5	7567.90	422.22	5.58	G
Phillida of Valley View 14729, A. R. 316	2	7	6.5	5282.47	271.18	5.13	F
Phillipina of the Glen 12778, A. R. 542	7	2	7.5	11023.98	485.06	4.40	A
Phillipina of the Glen 12778, A. R. 542, Re-entry	12	8	5	14916.50	702.05	4.71	A
Phoebe of Charlton 2d 15400, A. R. 244	9	10	6	8543.80	447.31	5.23	A
Phrosia 14532, A. R. 190	1	11	5.5	7786.50	403.89	5.19	G
Phrygela 19881, A. R. 598	2	6	0	6500.00	321.32	4.94	F
Pickity Pink 19476, A. R. 947	3	6	7.5	9640.30	413.63	4.29	E
Picotte's Gelenina 26411, A. R. 2476	7	7	4.5	10708.50	583.94	5.45	A
Picotte's Select 30009, A. R. 2070	8	1	4.5	10668.90	568.78	5.33	A
Picottine's Lily 3d 33897, A. R. 2693	2	4	3	8442.40	419.63	4.97	G
Picotty 26407, A. R. 2126	7	6	5	11007.00	500.90	4.55	A
Picture of Elm Place 14279, A. R. 84	2	6	6.5	8648.40	393.60	4.55	G
Imp. Pilorget's Rose 28561, A. R. 2265	4	10	5	10981.40	502.78	4.58	B
Imp. Pioneer's Busy Bee 21339, A. R. 776	5	8	8	9035.91	483.41	5.35	A
Imp. Pioneer's Busy Bee 21339, A. R. 776, Re-entry	6	9	9	9367.40	475.10	5.07	A
Pique Dame 32250, A. R. 2155	2	3	6	7440.40	322.84	4.34	G
Pittstown Beauty 30370, A. R. 1775	9	3	0.5	8509.20	446.72	5.25	A
Pittstown Goldendrop 32382, A. R. 3140	8	7	4	10923.10	557.23	5.10	A
Play Girl of Haddon 27379, A. R. 2535	4	0	7	7559.00	455.67	6.03	C
Pleasure's Beauty 25187, A. R. 1401	1	11	5.5	7479.50	354.55	4.74	G
Plough Girl 25399, A. R. 1323	2	4	8	6323.40	330.04	5.22	G
Poll of Alfalfa Farms 31375, A. R. 1694	4	10	2.5	11994.60	544.36	4.54	B
Imp. Polly de la Forge 32027, A. R. 1758	8	7	6	7996.30	387.67	4.85	A
Imp. Polly de la Ruette 28761, A. R. 2031	2	10	6.5	11293.80	568.38	5.03	F
Imp. Polly des Fontaines 28553, A. R. 2598	5	8	5	10838.20	525.42	4.85	A
Imp. Polly du Closel 27507, A. R. 2803	4	8	5	13596.80	654.61	4.81	B
Polly Fisher 32734, A. R. 2810	2	10	4	9379.60	439.50	4.69	F
Polly Hyacinth 32519, A. R. 2463	2	4	2	7386.60	318.25	4.31	G
Imp. Polly of Alderney 37494, A. R. 2264	2	7	6.5	8195.50	403.56	4.92	F
Imp. Polly of Dairy Farm 37486, A. R. 2686	3	10	8	6596.00	328.70	4.98	D
Polly of Halcyon 35121, A. R. 2842	2	5	4.5	7684.40	387.42	5.04	G
Polly of Oak Hill 37458, A. R. 2606	1	11	2.5	6677.80	342.97	5.14	G
Polly of Pomeroy 20778, A. R. 655	6	0	7.5	9366.50	465.57	4.97	A
Polly Prim of Maple Row 30382, A. R. 1972	2	3	6	7139.30	364.48	5.11	G
Polly Prim of Maple Row 30382, A. R. 1972, Re-entry	3	7	6	7520.60	387.32	5.15	D
Polly's Beauty 35078, A. R. 2911	2	8	3.5	12160.30	568.31	4.67	F
Ponka 19272, A. R. 1287	3	9	0	6167.80	324.77	5.26	D
Poppy Girl 2d 13085, A. R. 2370	13	3	2	8096.10	380.32	4.70	A
Poppy of the Glen 18388, A. R. 545	2	3	8	8037.39	362.25	4.51	G
Portia of Dentonia 18983, A. R. 807	2	5	5	6227.33	318.79	5.12	G
Portia of Dentonia 18983, A. R. 807, Re-entry	4	11	9	8864.10	439.19	4.95	B

Portia of Maplehurst 10071, A. R. 22	4	1	7	11622.65	602.37	5.18	C
Praxedes of Haddon 15562, A. R. 397	2	8	3.5	7851.20	339.42	4.32	F
Imp. President's Italia 29151, A. R. 2147	2	5	0	8181.90	425.63	5.20	G
Pretonia 22651, A. R. 1357	2	9	7.5	8985.40	434.00	4.83	F
Imp. Pretoria 14443, A. R. 73	4	9	9	11528.84	595.35	5.16	B
Imp. Pretoria 2d 14444, A. R. 205	2	3	8	6980.15	379.87	5.44	G
Pretoria's Jollity of Wawa 21895, A. R. 1270	3	4	7.5	7044.70	302.25	4.29	E
Pretor's Golden Lena 22033, A. R. 2053	5	0	7	10545.30	486.47	4.61	A
Pretor's Jessie 22032, A. R. 1134	3	1	8.5	5781.20	331.27	5.73	E
Pretor's Jessie 22032, A. R. 1134, Re-entry	6	1	7.5	10296.60	574.88	5.58	A
Imp. Pretty Polly VI. 19664, A. R. 984	7	6	6.5	10309.00	531.56	5.16	A
Pride of Ashland 13410, A. R. 162	3	5	4.5	8360.10	423.53	5.07	E
Pride of Birth 18443, A. R. 641	2	4	4	7890.59	362.97	4.60	G
Pride of Birth 18443, A. R. 641, Re-entry	9	0	6	12943.50	641.12	4.95	A
Pride of Castle Haven 25981, A. R. 1564	2	6	4.5	8018.15	405.48	5.06	F
Pride of Castle Haven 25981, A. R. 1564, Re-entry	3	11	6.5	9429.20	471.67	5.00	B
Pride of Dutch Neck 21937, A. R. 1129	5	0	1.5	9257.20	408.82	4.42	A
Pride of Elgin 15695, A. R. 616	4	0	5.5	8715.30	400.00	4.59	C
Pride of Gerar 17724, A. R. 1225	5	9	7.5	8513.70	394.27	4.63	A
Imp. Pride of Home 14447, A. R. 56	8	4	8	11450.60	534.26	4.67	A
Imp. Pride of King's Mills Lodge 27503, A. R. 1757	2	11	0	8516.80	430.81	5.06	F
Pride of Maplehurst 10070, A. R. 25, 1st calf 5	4	1	3.5	9053.70	446.52	4.93	C
Pride of Pinehurst 27625, A. R. 1071	2	2	0.5	7411.90	373.96	5.04	G
Pride of Pinehurst 27625, A. R. 1071, Re-entry	3	10	4	11017.80	523.66	4.75	D
Pride of Place 22284, A. R. 1791	4	4	5	10035.50	531.26	5.29	C
Pride of Prospect Farm 20375, A. R. 1869	5	6	4	9123.30	417.68	4.58	A
Pride of Prospect Farm 20375, A. R. 1869, Re-entry	6	11	4	10899.00	444.36	4.08	A
Pride of Sedgeley 13399, A. R. 365	4	4	8	9166.70	497.85	5.43	C
Pride of Spencer 11759, A. R. 186	6	11	2	8915.40	515.73	5.78	A
Imp. Pride II. of the Marais 28425, A. R. 1685	6	3	3	14767.20	690.94	4.68	A
Imp. Pride of the Ruettes Brayes 16922, A. R. 260	3	8	7	8068.21	433.09	5.37	D
Pride of Wasteland 7833, A. R. 125, 1st calf 7	8	6	0.5	8055.13	438.54	5.44	A
Pride of Woodend 22579, A. R. 1250	2	8	4.5	6085.00	334.21	5.49	F
Pride's May Rose 25023, A. R. 1213	2	2	6.5	8729.80	367.31	4.21	G
Primana 18439, A. R. 1611	6	3	9	8063.90	368.38	4.57	A
Primana of Woodend 32242, A. R. 2416	2	7	1	6669.20	374.51	5.62	F
Imp. Primetta of the Croute 35520, A. R. 2742	4	7	0	10489.80	460.92	4.39	B
Primrosedale 8606, A. R. 113	7	5	1.5	7754.90	380.41	4.91	A
Primrosedale 8606, A. R. 113, Re-entry	9	1	1	10914.90	576.75	5.29	A
Primrosedale 8606, A. R. 113, Re-entry	14	1	6.5	10045.50	489.59	4.87	A
Primrosedale 2d 14360, A. R. 115	2	0	9	6550.10	286.90	4.38	G
Primrosedale 2d 14360, A. R. 115, Re-entry	6	0	9	10937.80	490.60	4.49	A
Primrosedale 2d 14360, A. R. 115, Re-entry	8	9	9	12897.40	525.34	4.07	A
Primrosedale 3d 14823, A. R. 304	2	2	9	6684.30	306.36	4.58	G
Primrosedale 3d 14823, A. R. 304, Re-entry	7	4	9	8630.00	414.11	4.80	A
Primrosedale 5th 30557, A. R. 2052	2	1	3.5	6186.50	339.51	5.49	G
Primrosedale 5th 30557, A. R. 2052, Re-entry	3	8	5	7631.60	424.92	5.57	D
Primrosedale 6th 35365, A. R. 2870	2	5	5	7120.50	374.76	5.26	G
Imp. Primrose des Prevosts III. 28236, A. R. 1280	2	6	4	6343.29	313.04	4.93	F
Primrose Maya 32506 A. R. 2482	2	6	4.5	5586.20	273.96	4.90	G
Imp. Primrose I. of Les Rosiers 19667, A. R. 928	5	4	8	7997.20	410.16	5.13	A
Imp. Primrose IV. of Roque Balan 37736, A. R. 2326	2	9	5	8400.10	417.32	4.97	F
Imp. Primrose IV. of Saints 30274, A. R. 2737	4	7	6.5	8133.00	448.61	5.52	B
Primrose of Salem 12524, A. R. 216	3	10	0	8862.50	500.63	5.65	D
Imp. Primrose of Sarnia 35615, A. R. 2352	3	4	2	5445.70	312.58	5.74	E
Imp. Primrose II. of the Brickfield 23266, A. R. 1077	3	0	9	8233.55	351.35	4.27	F
Imp. Primrose II. of the Brickfield 23266, A. R. 1077, Re-entry	6	9	4	11884.60	462.57	3.89	A
Imp. Primrose of the Prevosts II. 22706, A. R. 938	4	6	2	9266.01	639.21	6.90	B
Imp. Primrose II. of Vimiera 38859, A. R. 2496	4	5	7.5	14841.90	589.80	3.97	C
Primrose Olivia 29442, A. R. 2319	3	2	4	8195.30	374.58	4.57	E
Primrose's Tricksey 7236, A. R. 2	6	8	0	9277.00	508.00	5.48	A
Princeling's Lily 34025, A. R. 2663	2	0	5	8970.00	424.90	4.74	G
Princeling's Ro 34024, A. R. 2662	2	1	5	6645.20	275.30	4.14	G
Imp. Princeps of the Isle 26695, A. R. 1550	2	3	5.5	7135.10	332.38	4.66	G
Princessa Elegante 8272, A. R. 193	8	3	6	8603.40	369.34	4.29	A
Princessa Glenwood 21872, A. R. 986	2	3	3.5	8155.70	437.78	5.37	G
Princess Aurima 17231, A. R. 592	2	10	8.5	7013.60	323.08	4.61	F
Princess Baltimore 21185, A. R. 1578	7	0	1.5	10379.70	510.30	4.92	A
Princess Baltimore 21185, A. R. 1578, Re-entry	9	7	0	14954.70	658.79	4.41	A
Princess Bay 27804, A. R. 1686	2	1	7.5	7109.40	387.15	5.45	G
Princess Coral of Paulsdale 26321, A. R. 2419	4	4	7	8285.20	362.27	4.37	C
Princess Corinna 21531, A. R. 2540	6	9	7.5	10288.00	449.53	4.36	A
Princess Corinna 2d 25991, A. R. 1511	2	3	3.5	7557.60	394.88	5.22	G
Princess Corinna 2d 25991, A. R. 1511, Re-entry	3	8	2.5	8487.20	452.26	5.33	D
Princess Corinna 3d 29987, A. R. 2473	3	0	9	9284.90	462.20	4.98	E
Princess Deasie 36703, A. R. 2275	2	3	5.5	11943.10	666.22	5.58	G
Princess Dollie of Hardwick 26496, A. R. 3090	7	6	2	8636.80	373.26	4.32	A
Princess Dorothy 13201, A. R. 411	4	5	9	6737.10	361.52	5.36	C
Princesse Idalia 14990, A. R. 348	2	7	3	6986.50	341.40	4.89	F
Princess Emeranda 14349, A. R. 2491	11	1	9	9679.20	469.08	4.85	A
Princesse Pourquoi 27207, A. R. 1860	2	11	4.5	6694.00	333.50	4.98	F
Princess Euphemia 27843, A. R. 1834	2	5	7	8044.30	399.84	4.97	G
Princess Fay of Hardwick 26495, A. R. 2005	5	11	5	10030.50	497.10	4.96	A
Princess Gemina 26412, A. R. 2517	7	8	5.5	10932.00	538.82	4.93	A
Princess Gertrude 17228, A. R. 506	2	5	2	6686.60	333.71	4.99	G
Princess Hattie 10353, A. R. 277	6	3	7	6948.20	362.34	5.21	A
Imp. Princess Helena VI. 16512, A. R. 354	2	5	7	7089.75	354.00	4.99	G
Imp. Princess Helena VIII. 28354, A. R. 1583	2	3	4	8207.40	350.12	4.27	G
Imp. Princess Helena VIII. 28354, A. R. 1583, Re-entry	3	7	7	9783.30	409.55	4.19	D
Princess Hildegard 31559, A. R. 2376	2	5	7	6706.60	384.34	5.73	G
Princess Inez 8618, A. R. 572, 1st calf 6.5	10	6	3.5	8551.10	370.06	4.33	A
Princess Leonta Girl 15010, A. R. 733	5	6	5	7553.00	398.22	5.27	A
Imp. Princess Lily 2d 20555, A. R. 1988	7	4	2.5	8511.20	425.93	5.00	A
Princess L. of Homestead 13155, A. R. 680	6	7	6.5	7871.80	363.52	4.62	A
Princess L. of Tarbell Farms 20220, A. R. 869	2	5	4	7045.80	395.46	5.61	G
Princess Louise of Maple Row 27266, A. R. 1500	1	11	5.5	7909.40	457.24	5.78	G
Princess Louise of Maple Row 27266, A. R. 1500, Re-entry	3	3	5	8325.90	492.54	5.92	E
Princess Louise of Maple Row 27266, A. R. 1500, Re-entry	4	7	6	9523.10	575.42	6.04	B
Princess Madge of Homestead 12442, A. R. 836	8	8	4.5	9444.90	475.40	5.03	A
Princess Madge of Tarbell Farms 20219, A. R. 871	2	4	6.5	7341.90	391.28	5.33	G
Imp. Princess May of Jerbourg 38871, A. R. 3071	3	2	6.5	6007.50	303.08	5.04	F
Imp. Princess May of Sarnia 40215, A. R. 3160	3	2	8.5	5776.40	323.26	5.60	E
Imp. Princess Mota of the Isle 38864, A. R. 2968	5	0	6.5	9544.30	441.80	4.63	A
Princess of Edgewater 30969, A. R. 2505	3	3	7.5	8266.90	492.10	5.95	E
Princess of Elkton 5th 30329, A. R. 2241	4	4	7.5	9067.40	414.34	4.57	C
Princess of Oaklands 21259, A. R. 891	2	10	6	6004.60	347.63	5.79	F
Imp. Princess of Sarnia 35612, A. R. 1903	2	8	8	7194.20	302.68	4.21	F
Imp. Princess of the Blicqs 28485, A. R. 1908	3	8	0	12608.80	774.16	6.14	D
Imp. Princess II. of the Blicqs 31975, A. R. 1941	2	1	5	6439.60	333.97	5.19	G
Princess of the Chêne 30461, A. R. 2438	4	1	8.5	11033.10	524.41	4.75	C
Imp. Princess II. of the Fauxquets de Haut 30288, A. R. 1649	2	2	4	8559.50	447.18	5.22	G
Imp. Princess III. of the Marais 40146, A. R. 2932	2	2	7.5	6570.90	351.46	5.35	G
Imp. Princess of the Ruettes 34346, A. R. 2338	2	1	6.5	9868.60	420.20	4.26	G
Imp. Princess I. of the Ville-au-Roi 23654, A. R. 1182	3	7	5.5	6762.20	392.74	5.81	D
Imp. Princess II. of the Ville-au-Roi 37739, A. R. 2258	2	9	5.5	8913.10	464.72	5.21	F
Princess Pomara 21189, A. R. 1913	7	5	8	12621.30	651.98	5.17	A
Princess Pretoria 28403, A. R. 1786	2	4	7	9395.00	439.79	4.68	G
Imp. Princess Rhea 15479, A. R. 59	9	3	6.5	14009.89	775.69	5.52	A
Imp. Princess Rhea 2d 16090, A. R. 433	2	2	5.5	7073.83	393.06	5.60	G
Princess Sieg 17227, A. R. 594	3	3	9	6023.70	300.57	4.99	E
Prince's Zetella 22989, A. R. 1308	3	0	9	6371.40	334.41	5.25	F
Priscilla of Middlebrook 38547, A. R. 3014	2	2	3.5	7276.80	399.00	5.48	G
Procida 21914, A. R. 751	5	6	6	8592.60	421.89	4.91	A
Procris of Paxtang 8722, A. R. 14	6	3	4.5	10542.72	506.56	4.81	A
Proda of Burnside 14229, A. R. 55	3	1	4.5	8115.17	459.59	5.66	E
Quail 14115, A. R. 471	4	5	2.5	8116.02	411.56	5.07	C
Quality of the Cedars 2d 32925, A. R. 2987	3	3	1	6544.60	335.17	5.12	E
Quail of Fritzlyn 25948, A. R. 1561	2	2	7	8176.50	363.25	4.44	G
Quaker Maid of Pencoyd 24233, A. R. 1466	2	10	6	9825.80	505.82	5.15	F
Quaker Maid of Pencoyd 24233, A. R. 1466, Re-entry	4	2	6	10425.90	537.94	5.16	C
Quality of the Elms 18642, A. R. 648	2	4	5	5809.70	303.80	5.23	G
Quartz 4th 9146, A. R. 563	10	0	8	9647.95	424.19	4.40	A
Queen Anne of Hardwick 26254, A. R. 2519	8	5	4.5	7916.20	401.91	5.08	A
Queen Bee 6168, A. R. 24	9	6	7.5	6954.15	364.00	5.23	A
Queen Deette 9794, A. R. 11	8	3	0.5	14501.60	669.82	4.62	A
Queen Elizabeth of Maple Row 27264, A. R. 1501	2	5	2.5	5755.60	385.41	6.70	G
Queen Fay of Mixter Farm 44372, A. R. 2739	2	3	5.5	8016.10	366.90	4.58	G
Queen Galore 20612, A. R. 854	2	3	6.5	7673.10	354.13	4.62	G
Queen Galore 20612, A. R. 854, Re-entry	5	6	3.5	10589.80	467.27	4.41	A
Imp. Queenie of Château à l'etocq 34373, A. R. 2262	2	6	4.5	8368.60	402.41	4.81	G
Queenie of Haddon 34494, A. R. 2500	2	2	6	7986.30	377.64	4.73	G
Queenie of Hardwick 2d 24436, A. R. 2779	8	3	4.5	9272.20	479.50	5.17	A
Imp. Queenie of the Quevillette 23651, A. R. 1184	5	5	8	6909.60	427.71	6.19	A
Queen May of Ingleside 23596, A. R. 1135	2	2	6.5	5287.00	309.02	5.84	G
Queen May of Ingleside 2d 28867, A. R. 2290	2	5	7	5812.30	315.81	5.43	G
Queen Nellie 13792, A. R. 189	2	8	5	7064.90	388.50	5.50	F
Queen of Butter Queens 23703, A. R. 1444	2	11	5.5	8226.00	298.91	4.85	F
Queen of Chilmark 24809, A. R. 1326	2	3	4.5	6220.90	323.56	5.20	G
Queen of Elm Place 14280, A. R. 529	5	9	2.5	9266.80	451.71	4.87	A
Queen of Fairview 8261, A. R. 77	7	5	7.5	6645.53	382.14	5.75	A
Queen of Folly Land 24257, A. R. 1285	2	4	5.5	7088.70	403.52	5.69	G
Queen of Locust Hill 21956, A. R. 1773	7	6	8	8651.30	409.27	4.73	A
Queen of Maple Glen 17583, A. R. 749	3	7	7	7821.40	387.96	4.96	D
Queen of May Rose 28326, A. R. 2153	3	9	5	11448.90	539.30	4.71	D
Queen of May Rose 28326, A. R. 2153, Re-entry	5	1	3.5	10968.10	526.83	4.80	A
Queen of Orange 2d 12751, A. R. 51	2	4	7.5	6276.65	328.49	5.24	G

Queen of Rattling Run Farm 10806, A. R. 635	9	1	1	8662.00	468.19	5.41	A
Queen of Salem 8857, A. R. 172, 1st calf 4	7	5	7.5	8696.00	393.67	4.53	A
Queen of Salemtown 14536, A. R. 315	2	6	8.5	7175.55	331.92	4.63	F
Queen of Song 15747, A. R. 351	2	9	6.5	6609.30	316.26	4.78	F
Queen of the Roses 24999, A. R. 1091	2	6	6	10034.81	511.03	5.09	G
Queen of the Roses 24999, A. R. 1091, Re-entry	3	10	6.5	12223.25	604.94	4.94	D
Queen Red Rose 14340, A. R. 158	1	11	8	7482.70	405.14	5.41	G
Imp. Queen Regent IV. 22716, A. R. 1000	2	0	6.5	10950.70	583.66	5.33	G
Imp. Queen Regent IV. 22716, A. R. 1000, Re-entry	5	4	6	12941.10	694.58	5.37	A
Imp. Queen Regent IV. 22716, A. R. 1000, Re-entry	6	6	3	15862.50	889.57	5.61	A
Imp. Queen Regent VII. 34336, A. R. 2139	2	2	2.5	7432.60	311.24	4.19	G
Queen Rhea 30985, A. R. 2655	3	4	0	9385.25	430.35	4.59	E
Queen Rose of Maple Shade 36625, A. R. 2860	2	2	5.5	8541.30	419.34	4.91	G
Queen's Coralette 25486, A. R. 2679	4	3	7	7584.30	353.14	4.66	C
Queen's Orlette 44173, A. R. 2852	2	0	1	6030.00	333.20	5.53	G
Queen Vashti 6051, A. R. 174	13	9	7	8225.50	435.47	5.29	A
Queen Willma 22230, A. R. 1424	5	1	6	9172.50	448.33	4.89	A
Queen Yeksa Q. 26106, A. R. 3060	5	4	3.5	8093.40	437.10	5.40	A
Queeny of the Elms 2d 25670, A. R. 1205	2	7	6	7663.90	359.47	4.69	F
Quercus Maid 25643, A. R. 1503	2	3	0.5	7875.30	428.30	5.44	G
Quinnebasset 14757, A. R. 1653	9	2	2.5	7637.00	380.53	4.98	A
Quinne of Koshkonong Place 19125, A. R. 1419	5	0	9	6942.90	383.58	5.52	B
Quiz of Koshkonong Place 24510, A. R. 1792	3	5	6.5	6963.60	363.78	5.22	E
Quoin 2d 16736, A. R. 278	10	0	9	7465.60	391.90	5.25	A
Quoin 2d 16736, A. R. 278, Re-entry	11	9	7.5	9834.60	505.96	5.14	A
Quoin 3d 16739, A. R. 1105	10	5	9	10162.00	452.69	4.45	A
Quoin's Valentine 19239, A. R. 708	2	3	5.5	6401.00	351.44	5.49	G
Imp. Rachel of Château à l'etocq 34364, A. R. 1721	2	10	3	6484.00	309.67	4.78	F
Rachel of Ingleside 19838, A. R. 1067	4	5	4	7974.50	399.83	5.01	C
Radiant Rose 22276, A. R. 1261	3	5	6	7279.17	359.84	4.94	E
Radium's Glenwood 22370, A. R. 1093	2	7	9	6249.10	314.47	5.03	F
Radium's Glenwood 22370, A. R. 1093, Re-entry	4	6	8.5	8479.00	387.42	4.57	C
Raja's Helen 28792, A. R. 2199	3	10	3	7365.40	468.00	6.35	D
Imp. Ramée Rose II. 18925, A. R. 1670	6	0	5.5	10579.40	521.92	4.94	A
Ramée's Rose of Soapstone 23757, A. R. 1226	2	0	9	6194.00	307.97	4.97	G
Ramée's Rose of Soapstone 23757, A. R. 1226, Re-entry	3	10	0	7878.70	363.49	4.61	D
Imp. Ramee's Victory II. 36389, A. R. 3109	2	6	3.5	13220.50	502.95	3.80	F
Ramona of Los Angeles 16035, A. R. 355	2	0	6.5	7445.30	342.37	4.60	G
Imp. Raymond's Cloth of Gold 29395, A. R. 2834	3	6	2	10584.10	559.50	5.29	D
Imp. Raymond II.'s Daisy 31654, A. R. 2891	4	4	4	11025.00	504.81	4.57	C
Imp. Raymond's Flower of the Hougues Magues 30116, A. R. 2969	3	9	6	9705.30	434.55	4.48	D
Imp. Raymond's Lady Victorine 27579, A. R. 1628	2	5	7	7841.20	333.38	4.25	G
Imp. Raymond's Monica 35472, A. R. 3163	3	9	1.5	8717.05	412.33	4.73	D
Imp. Raymond IV.'s Muzette 28178, A. R. 1953	2	4	4.5	5779.04	278.03	4.81	G
Imp. Raymond's Poundstock 27553, A. R. 1167	2	8	6.5	9207.00	439.34	4.77	F
Imp. Raymond's Poundstock 27553, A. R. 1167, Re-entry	3	11	7.5	10394.70	468.97	4.51	D
mp. Raymond's Primrose 23283, A. R. 1090	2	10	6	7688.50	353.11	4.59	F
Imp. Raymond's Stella 27555, A. R. 1233	2	9	9	7593.30	327.13	4.31	F
Imp. Raymond's Zara 35826, A. R. 2784	2	3	4.5	6958.20	334.61	4.81	G
Imp. Reality of the Fountain V. 28451, A. R. 1510	3	3	6.5	10345.50	420.27	4.06	E
Imp. Reality of the Fountain V. 28451 A. R. 1510, Re-entry	5	1	7	12345.70	502.80	4.07	A
Rebecca of Folly Farm 26359, A. R. 1581	3	1	7	8023.10	450.24	5.61	E
Redina 15707, A. R. 615	4	3	6	9121.80	501.97	5.50	C
Imp. Red II. of Rondibosch 28234, A. R. 1255	2	6	5.5	7293.99	391.49	5.37	G
Red Rose of Chesterbrook 22763, A. R. 2293	5	2	5.5	10817.40	554.34	5.12	A
Imp. Red Rose of the Isle 22535, A. R. 977	6	10	5.5	7683.70	410.49	5.34	A
Red Rose of Wasteland 23017, A. R. 1483	3	1	1.5	5900.40	303.50	5.14	E
Imp. Red Rose Queen 32040, A. R. 1672	3	10	6.5	7364.90	347.96	4.72	D
Imp. Renier's Cherry 33090, A. R. 1690	3	6	8	9276.80	457.46	4.93	D
Repose 13389, A. R. 339	4	1	5.5	8508.16	467.52	5.49	C
Repose 13389, A. R. 339, Re-entry	6	5	8	11073.20	596.94	5.39	A
Reservation Queen 22233, A. R. 1718	4	7	9	8232.90	368.00	4.47	B
Resume of Annandale 24438, A. R. 1619	3	3	5	11133.90	546.65	4.91	E
Retaview 31215, A. R. 2242	2	4	8	6106.00	352.92	5.78	G
Imp. Retia 28516, A. R. 2250	3	0	6	9722.50	516.61	5.31	E
Rex Eldou 2d 18763, A. R. 753	3	11	6.5	7980.75	386.70	4.85	D
Rex Eldou 2d 18763, A. R. 753, Re-entry	7	5	6	11717.40	536.95	4.58	A
Rhea's Park Dawn 34761, A. R. 2335	2	1	7	8583.30	425.32	4.96	G
Imp. Richesse of Calais III. 40654, A. R. 2730	2	8	3.5	9215.70	431.19	4.68	A
Imp. Richesse of the Chêne XVI. 19686, A. R. 1355	5	8	3.5	8139.80	423.24	5.20	A
Imp. Richesse VII. of the Duveaux 28542, A. R. 2829	6	1	8	8466.60	429.24	5.07	A
Richmond Cliolette 18821, A. R. 755	4	9	5.5	8371.90	362.91	4.33	B
Richmond Louanelle 19173, A. R. 444	1	9	7	6160.50	297.50	4.83	G
Richmond Marigold 18353, A. R. 382	2	3	9	5998.25	295.82	4.95	G
Richmond Robilura 18466, A. R. 391, 1st calf 9	2	4	0.5	7600.20	380.33	5.00	G
Rigolette 16611, A. R. 483	2	7	5.1	11622.30	548.25	4.71	F
Rigolette 2d 24444, A. R. 1365	2	4	8.5	6999.00	365.32	5.22	G
Rigolette 3d 26843, A. R. 1737	2	3	8	8313.60	379.58	4.57	G
Rilma of Owasco Lake 19972, A. R. 802	2	2	7.5	6202.30	312.58	5.04	G
Rita of the Glen 21664, A. R. 2604	6	3	6.5	10271.00	447.02	4.35	A
Rita Reed 11193, A. R. 687	8	10	6.5	7528.57	430.15	5.71	A
Rita Spotswood 30443, A. R. 1565	4	9	0	11545.90	592.55	5.13	B
Rita Spotswood 30443, A. R. 1565, Re-entry	7	2	2	13661.00	702.60	5.14	A
Rival's Early Dawn 35276, A. R. 3086	2	10	5	8135.80	396.07	4.87	F
Rival's Red Rose of Dellwood 37053, A. R. 2850	2	1	5.5	8624.60	473.65	5.49	G
Rival's Waterwitch of Dellwood 37052, A. R. 2869	2	2	6.5	9147.60	475.04	5.19	G
Riverside's Maude 17847, A. R. 2768	6	9	4	9155.80	490.27	5.35	A
Roberta of Annandale 24472, A. R. 1485	2	10	5.5	8493.90	524.06	6.17	F
Robililias 19227, A. R. 1595	8	1	5	6307.80	368.72	5.85	A
Robiline 2d 16117, A. R. 602	3	10	5.5	11761.00	603.59	5.13	D
Imp. Robin de Carteret III. 28253, A. R. 1467	2	2	5.5	7860.30	342.74	4.36	G
Imp. Robin de Carteret III. 28253, A. R. 1467, Re-entry	4	3	6	15106.60	648.50	4.30	C
Robinia 16174, A. R. 420	2	10	9	8320.80	442.42	5.32	F
Robinia 3d 22464 A. R. 2436	5	3	2	14242.60	686.00	4.82	A
Robinia Stranford 32655, A. R. 2867	2	10	0.5	7384.30	346.04	4.69	F
Robin of Richmond 15730, A. R. 302	2	1	7.5	7826.10	410.44	5.24	G
Rochelle M. 17763, A. R. 567	2	1	5	8233.70	376.64	4.57	G
Rochester Jewel 20063, A. R. 2090	6	2	7	7097.40	408.23	5.75	A
Rock Valley Zeffres 30887, A. R. 3052	2	2	9	7632.50	375.49	4.92	G
Rocmont's Countess 2d 18863, A. R. 462	1	11	7.5	6371.80	269.00	4.22	G
Rocmont's Dew Drop 2d 23083, A. R. 2049	8	5	0	8852.90	465.90	5.26	A
Imp. Roisi II. 34945, A. R. 1969	3	9	0	7528.30	355.87	4.73	D
Romadka 26382, A. R. 1391	4	2	6.5	6177.40	332.74	5.39	C
Imp. Romulus's Lily 32088, A. R. 2233	2	3	3	8088.30	430.26	5.32	G
Rosalie of Haddon 14709, A. R. 671	5	6	5	6818.20	421.76	6.19	A
Rosalind of Fern Ravine 14152, A. R. 320	2	11	9	7414.60	404.41	5.45	F
Rosalind of Sunny Side 24108, A. R. 2507	5	2	5	7237.40	390.24	5.39	A
Rosaline of Waukesha 28059, A. R. 2103	2	3	7	8760.60	408.21	4.66	G
Rosanatte of the Highlands 13374, A. R. 769	8	0	4	8565.50	425.68	4.97	A
Rosa of Cherrydale 30110, A. R. 1902	2	9	5	10272.70	556.14	5.41	F
Imp. Rosa II. of Paradise 28749, A. R. 3017	4	7	2.5	8874.40	461.61	5.20	B
Rosa Rubra 17327, A. R. 1741	7	4	3.5	14329.15	788.89	5.51	A
Imp. Rose II. des Reveaux 40653, A. R. 2805	2	10	0	8292.20	381.13	4.60	F
Rose King's Laverna 27294, A. R. 2717	4	5	6.5	10040.10	503.23	5.01	C
Roselle's Imperial 13490, A. R. 124	2	5	5.5	6455.51	305.01	4.72	G
Roselle's Perfection 9327, A. R. 128	6	8	6.5	7361.65	404.75	5.49	A
Imp. Roselyn of Rose Farm II. 21354, A. R. 965	2	9	7	6903.30	362.34	5.25	F
Rosemont of Spring City 32807, A. R. 2762	3	4	0	8171.30	445.92	5.46	E
Imp. Rosenheim II. of the Hall 28468, A. R. 1567	3	2	1	8750.60	455.32	5.20	E
Imp. Rosenheim II. of the Hall 28468, A. R. 1567, Re-entry	5	7	5	12026.00	643.89	5.35	A
Rose Norman 17656, A. R. 704, 1st calf 6.5	3	3	4	6112.00	314.69	5.15	E
Rose of Belle Vernon 31188, A. R. 3200	4	1	1	11078.10	544.26	4.91	C
Rose of Gold 17288, A. R. 493	2	3	2	9172.76	435.47	4.74	G
Rose of Koshkonong Place 26783, A. R. 1828	2	4	4	5817.40	311.43	5.35	G
Rose of Langwater 24204, A. R. 1445	2	7	5	12966.50	669.89	5.17	F
Rose of Langwater 24204, A. R. 1445, Re-entry	3	11	0.5	15008.20	751.62	5.01	D
Imp. Rose of les Frances 38850, A. R. 2848	9	6	0	9887.35	498.07	5.04	A
Rose of Maple Glen 10860, A. R. 800	9	3	6.5	8495.20	443.13	5.22	A
Rose of Pencoyd 27300, A. R. 1793	2	5	7	10024.00	490.63	4.89	G
Imp. Rose IX. of Roque Balan 28499, A. R. 2541	4	4	1.5	9543.30	451.06	4.73	C
Imp. Rose V. of the Barras 34973, A. R. 2420	9	2	7	10373.60	474.53	4.57	A
Imp. Rose VI. of the Barras 18905, A. R. 715	2	11	2	8702.19	380.62	4.37	F
Imp. Rose VI. of the Barras 18905, A. R. 715, Re-entry	6	8	4	12200.20	607.75	4.98	A
Imp. Rose VII. of the Barras 28524, A. R. 1573	4	3	6.5	8902.30	429.16	4.82	C
Imp. Rose VII. of the Barras 28524, A. R. 1573, Re-entry	5	6	5	10065.60	469.98	4.67	A
Imp. Rose of the Courtil Blicq 22544, A. R. 1194	4	10	4	9478.60	426.08	4.50	B
Imp. Rose II. of the Courtil Blicq 22543, A. R. 2219	7	5	3	11103.10	466.16	4.20	A
Imp. Rose II. of the Echelle 25572, A. R. 2653	5	4	9	10059.60	473.51	4.71	A
Imp. Rose VIII. of the Martins 25804, A. R. 1398	2	1	5.5	6484.60	338.81	5.22	G
Imp. Rose II. of the Nicolles 28467, A. R 1713	4	7	6	7006.00	367.36	5.25	B
Imp. Rose of the Quevillette I. 16924, A. R. 286	2	11	2	6889.76	311.70	4.52	F
Rose of York 17290, A. R. 492	2	2	1	7525.07	384.69	5.11	G
Imp. Rose Pelley II. 21344, A. R. 810	2	5	5	9438.86	478.94	5.07	G
Rose Queen 33965, A. R. 2840	2	6	0	6162.50	333.70	5.41	G
Rosetta of Lebanon 20382, A. R. 837	2	3	4.5	7700.20	336.81	4.37	G
Rosetta of Lebanon 20382, A. R. 837, Re-entry	4	7	6	10659.80	469.15	4.40	B
Rosetta of Sunnyside 22441, A. R. 2864	6	6	5.5	8388.40	447.61	5.34	A
Imp. Rosette I. of the Baissières 28535, A. R. 1276	4	11	5	8434.90	380.51	4.51	B
Imp. Rosette of the Gron I. 18538, A. R. 1005	6	2	0	8694.50	455.43	5.24	A
Imp. Rosette III. of the Gron 19691, A. R. 1662	6	2	5	10830.70	572.11	5.28	A

Imp. Rosette IV. of the Gron 21352, A. R. 1867	5	7	4.5	9382.66	482.85	5.15	A
Imp. Rosette V. of the Gron 35784, A. R. 2778	4	6	5.5	10759.40	503.24	4.68	C
Rosette of Waddington 22781, A. R. 1494	4	7	5.5	9991.60	430.21	4.31	B
Rosette of Waddington 22781, A. R. 1494, Re-entry	5	10	6	13261.00	560.80	4.23	A
Rosette of Waddington 22781, A. R. 1494, Re-entry	7	2	5	13573.80	577.02	4.25	A
Rosette's Virginia of Waddington 34832, A. R. 3116	2	9	3	8040.40	412.08	5.13	F
Rose Yeksa 14269, A. R. 342	3	2	5.5	7732.60	412.55	5.34	E
Imp. Rosie Blanche du Beauregard 28478, A. R. 2251	4	4	4.5	9202.20	476.34	5.18	C
Imp. Rosie des Martins II. 25809, A. R. 1372	2	1	5.5	7168.60	332.80	4.64	G
Imp. Rosie Dora IV. 28248, A. R. 1844	3	5	6	8505.80	442.44	5.20	E
Imp. Rosie of Baissières Place 23286, A. R. 1047	2	6	9	6187.10	313.44	5.07	F
Imp. Rosie of Baissières Place 23286, A. R. 1047, Re-entry	6	1	1	11660.50	571.14	4.90	A
Rosie of Locust Hill 21958, A. R. 2087	7	10	6.5	8674.60	502.47	5.79	A
Imp. Rosie of Sous l'Eglise 39580, A. R. 3066	2	6	0	7869.70	407.41	5.18	F
Imp. Rosie V. of the Bourg de Bas 36380, A. R. 2802	2	3	4.5	12144.50	635.99	5.24	G
Imp. Rosie III. of the Courtil Blicq 28360, A. R. 1770	2	1	0	7625.30	383.51	5.03	G
Imp. Rosina of Myrtle Place 21305, A. R. 884	3	3	8.5	8387.30	481.69	5.74	E
Imp. Rosy II. of the Bigard 28457, A. R. 1508	3	2	1	7813.90	427.72	5.47	E
Imp. Rosy of the Palotterie IV. 18897, A. R. 1378	6	11	6.5	9742.00	586.02	6.01	A
Imp. Rosy of the Palotterie IV. 18897, A. R. 1378, Re-entry	8	2	3.5	11077.15	718.15	6.48	A
Imp. Rouge II. of the Brickfield 28335, A. R. 1198	2	7	0	10963.00	612.53	5.59	F
Imp. Rouge II. of the Brickfield 28335, A. R. 1198, Re-entry	4	11	0	12205.90	608.11	4.98	B
Imp. Rouge III. of the Brickfield 28376, A. R. 2000	2	2	4.5	7986.90	395.85	4.96	G
Imp. Rouge III. of the Brickfield 28335, A. R. 2000, Re-entry	3	6	0	12454.10	632.79	5.08	D
Imp. Rouge IV. of Mt. Plaisant 35492, A. R. 2545	2	1	6.5	6453.80	334.88	5.19	G
Imp. Rouge II. of the Fauxquets de Haut 35754, A. R. 2964	10	7	1	13173.10	550.62	4.18	A
Rowellan's Matron 37221, A. R. 2711	1	11	5	9532.60	522.64	5.48	G
Rowena Bess 24301, A. R. 2789	5	8	7	10677.50	501.76	4.70	A
Roxie of Sunnyside 19246, A. R. 2549	7	7	6	11280.00	572.66	5.08	A
Roxy of Charlton 2d 15356, A. R. 170	2	2	7.5	7854.60	388.44	4.95	G
Roxy of Hop City L. 15446, A. R. 363	3	0	3	6777.20	315.79	4.66	E
Imp. Royal Beauty of Clairmont 23552, A. R. 2691	7	7	5.5	10563.20	597.37	5.66	A
Royal Caslette 27728, A. R. 1162	2	1	7	6712.80	327.92	4.88	G
Royaldale Gloria 34441, A. R. 2523	2	1	4.5	6114.10	316.13	5.17	G
Royaline's Castelio 17376, A. R. 1279	7	5	8	10502.50	479.79	4.57	A
Royaline's Dora 17375, A. R. 1380	8	2	6	10165.90	535.27	5.27	A
Royaline's Lenorill 31301, A. R. 1970	2	1	7	7156.20	353.60	4.94	G
Royaline's Spot 32380, A. R. 2977	2	3	7	6709.70	323.16	4.82	G
Imp. Royal Lady of the Isle 27500, A. R. 1379	2	6	0	5853.50	289.44	4.94	G
Imp. Royal Rose of Easton 15483, A. R. 147	3	1	3	9576.90	517.80	5.40	E
Royal's Fancy 33265, A. R. 2504	2	2	0	7701.80	351.55	4.56	G
Royal's Madonna 26156, A. R. 1975	3	1	6	7147.90	371.00	5.19	E
Royal Trislette 16882, A. R. 1437	11	10	9	7019.50	385.04	5.49	A
Royana 16770, A. R. 1116	6	2	4.5	9072.00	410.57	4.53	A
Royana 16770, A. R. 1116, Re-entry	7	7	8	10188.80	473.71	4.65	A
Roy's Betsey 25535, A. R. 2065	3	8	9	6442.80	312.35	4.85	D
Roy Spot 29040, A. R. 1130	3	4	7	5356.30	322.83	6.03	E
Rubaiyat 34167, A. R. 2800	2	1	0	7873.50	431.11	5.48	G
Imp. Ruby Bell III. 37749, A. R. 2478	2	10	6	6639.00	352.62	5.31	F
Imp. Ruby II. of the Islets 34322, A. R. 2150	2	11	5	7936.70	406.99	5.13	F
Ruda 17255, A. R. 508. 1st calf 7.5	2	4	1	6384.37	370.36	5.80	G
Ruda Trianon 22421, A. R. 1145	3	4	8	7461.60	424.94	5.70	E
Imp. Rugby's Queen 32061, A. R. 2018	2	5	8.5	8211.00	351.03	4.28	G
Imp. Rugby's Queen II. 32062, A. R. 2019	2	5	7	8310.75	354.32	4.26	G
Rumely's Rose 25024, A. R. 1299	2	4	4.5	7511.90	388.98	5.18	G
Rumely's Rose 25024, A. R. 1299, Re-entry	3	9	6	9884.00	504.23	5.10	D
Ruralinda 33143, A. R. 2378	2	4	8	5387.60	267.64	4.97	G
Russet Velvet 22286, A. R. 1411	3	5	2.5	9945.20	383.24	3.85	E
Ruth of Hildesheim 22016, A. R. 2972	6	7	8	7992.20	389.53	4.88	A
Ruth of Lake View 28309, A. R. 1667	3	4	7	9638.60	446.79	4.64	E
Ruth of Owasco Lake 36800, A. R. 2902	2	4	4	10397.40	458.64	4.41	G
Imp. Ruth of the Isle 30266, A. R. 1446	2	4	4	9216.90	469.09	5.09	G
Ruth's Delight 21728, A. R. 985	2	5	5	7640.57	421.69	5.52	G
Ruth's Delight 21728, A. R. 985, Re-entry	4	7	9	7964.80	377.46	4.74	B
Rutila's May Rose 24946, A. R. 1423	2	2	7	9701.10	556.40	5.74	G
Rutila's May Rose 24946, A. R. 1423, Re-entry	3	5	6	11415.75	655.93	5.75	E
Rutila's Sheet Anchor's Vivandière 19810, A. R. 3039	8	10	6.5	11143.50	479.34	4.30	A
Sabura 17232, A. R. 591	2	9	7	7203.60	389.97	5.41	F
Sabura 17232, A. R. 591, Re-entry	7	4	2.5	9867.50	514.27	5.21	A
Sadie Pancoast 28810, A. R. 2213	11	0	6	9273.00	441.24	4.76	A
St. Amant of Lewison's Francena 31392, A. R. 2624	3	4	9	7174.40	321.06	4.48	E
St. Amant of Lewison's Francetta 31393, A. R. 2417	3	1	5	6722.50	302.06	4.49	E
Imp. St. Saviours III. of the Quartiers 25555, A. R. 1212	2	6	5.5	8488.90	418.67	4.93	F
Sakarette 26394, A. R. 1707	2	10	4.5	7733.00	382.54	4.95	F
Sallie of Pine Meadow 31719, A. R. 2179	2	8	7.5	10768.80	524.71	4.87	F
Sally Fisher 26168, A. R. 3073	4	0	7	9253.20	452.08	4.89	C
Sally of Perry 22637, A. R. 681	2	6	0.5	8497.40	414.13	4.87	G
Salma 17514, A. R. 663	4	6	0	7174.40	393.55	5.49	C
Sammy's Calla Lily 2d 12206, A. R. 388	5	10	1.5	9994.70	374.52	3.75	A
Sammy's Dora 9887, A. R. 408	8	5	8	11836.10	505.18	4.27	A
Imp. Sarkey 5th 10919, A. R. 296	8	1	6.5	9089.05	440.24	4.84	A
Imp. Sarkie II. of le Bourg 34243, A. R. 2390	3	1	9	7550.90	364.54	4.83	E
Imp. Sarkie II. of le Bourg 34243, A. R. 2390, Re-entry	4	1	0	8389.40	450.94	5.38	C
Scylla of the Glen 15589, A. R. 543	4	2	9	9763.65	437.90	4.49	C
Scylla of the Glen 15589, A. R. 543, Re-entry	9	4	0	16239.80	700.98	4.32	A
Imp. Sea Belle IX. 23222, A. R. 809	4	9	7	7617.20	356.13	4.68	B
Seguro 31322, A. R. 2034	2	0	2.5	7188.10	368.35	5.12	G
Imp. Selby 32055, A. R. 2048	3	1	5.5	11470.00	650.55	5.67	E
Select of Grenwode 33995, A. R. 2788	2	7	9	6014.20	317.94	5.29	F
Select's O. K. 12942, A. R. 117	4	3	9	8916.09	418.58	4.69	C
Selmalette 30554, A. R. 2138	2	3	6.5	7117.70	346.69	4.87	G
Selma of Pinehurst 14521, A. R. 325	3	8	6	8567.80	544.06	6.35	D
Selma of Pinehurst 14521, A. R. 325, Re-entry	5	11	9	9593.10	615.97	6.42	A
Selma of Pinehurst 14521, A. R. 325, Re-entry	7	10	4	10064.70	644.65	6.40	A
Selma of Pinehurst 14521, A. R. 325, Re-entry	9	5	0	13383.30	762.88	5.70	A
Selma of Pinehurst 2d 19626, A. R. 624	2	5	9	7078.00	430.01	6.08	G
Selma of Pinehurst 2d 19626, A. R. 624, Re-entry	5	4	5.5	8728.90	489.68	5.61	A
Selma of Pinehurst 3d 23798, A. R. 786	2	1	0	9035.60	472.97	5.23	G
Selma of Pinehurst 3d 23798, A. R. 786, Re-entry	3	5	7.5	8893.60	512.98	5.77	E
Selma of Pinehurst 3d 23798, A. R. 786, Re-entry	7	5	6	10314.70	471.55	4.57	A
Selma of Pinehurst 4th 25703, A. R. 1235	2	1	6	8955.40	487.57	5.44	G
Selma of Pinehurst 4th 25703, A. R. 1235, Re-entry	3	4	9	8819.60	476.76	5.41	E
Selma of Pinehurst 4th 25703, A. R. 1235, Re-entry	4	5	7	10852.40	553.61	5.10	C
Selma of Pinehurst 4th 25703, A. R. 1235, Re-entry	5	7	7	10690.40	502.30	4.70	A
Selma's Dairymaid of Pinehurst 37011, A. R. 3149	2	0	7.5	6559.90	352.47	5.37	G
Seneca's Jessie's Maplehurst 22382, A. R. 1002	3	2	9	5898.50	307.23	5.21	E
Senecta 28125, A. R. 2268	2	9	7.5	7452.50	352.88	4.74	F
Imp. Sensitive VI. 20533, A. R. 2769	9	3	3	7729.60	469.16	6.07	A
Sequel's Alfarata 30234, A. R. 2809	3	8	3	8712.30	373.62	4.29	D
Imp. Sequel's Bounty 29356, A. R. 2467 1st Calf 9	8	0	2	8892.70	437.39	4.92	A
Imp. Sequel's Busy Bee 21343, A. R. 927	3	9	6.5	10010.56	471.80	4.71	D
Sequel's Caprice of Haddon 27380, A. R. 1171	2	5	0	8908.20	362.73	4.07	G
Imp. Sequel's Daisy of the Manor 31231, A. R. 2322	2	3	6.5	10481.80	461.93	4.41	G
Imp. Sequel's Guernsey Lily 28377, A. R. 2734	3	11	5.5	11539.10	534.97	4.64	D
Imp. Sequel's Jessie 25601, A. R. 1335	2	3	7	8118.20	371.52	4.58	G
Imp. Sequel's Lil 25600, A. R. 1338	2	5	6	6828.10	331.88	4.86	G
Sequel's Lillie of Soapstone 27598, A. R. 2483	3	5	4	6381.00	339.96	5.33	E
Imp. Sequel's Lily 21543, A. R. 992	3	9	3	8295.40	404.97	4.88	D
Imp. Sequel's Marcia 29323, A. R. 2281	2	9	5.5	8144.80	352.84	4.33	F
Sequel's Marie of Schuykill 27599, A. R. 3169	4	4	5	7769.30	356.38	4.59	C
Sequel's Pink of Maplehurst 34210, A. R. 3133	2	7	0	9924.40	478.77	4.82	F
Imp. Sequel's Queen Charlotte 28508, A. R. 2529	3	8	7	7887.70	384.83	4.88	D
Imp. Sequel's Rochina 21542, A. R. 1158	4	1	8.5	7889.80	339.36	4.30	C
Imp. Sequel's Rochina 21542, A.R. 1158, Re-entry	6	3	4	10806.30	432.74	4.00	A
Imp. Sequel's Trixie 26685, A. R. 2844	5	0	5	9852.60	456.86	4.64	A
Imp. Shade of Anna Dean Farm 46732, A. R. 3095	3	11	2	11589.60	532.36	4.59	D
Imp. Shamrock's Italia 27578, A. R. 1627	2	5	7.5	6615.70	349.13	5.28	G
Sheet Anchor's Beda 18228, A. R. 643	2	6	6.5	7865.40	369.23	4.69	F
Sheet Anchor's Rutila 9170, A. R. 43	6	0	5.5	7908.89	392.39	4.96	A
Sheet Anchor's Rutila 9170, A. R. 43, Re-entry	9	4	2.5	10037.70	477.83	4.76	A
Sheila of Snowdoun 25228, A. R. 1318	2	1	9	6022.30	317.82	5.28	G
Sheila of the Glen 25275, A. R. 1897	3	4	6	12444.90	556.25	4.47	E
Imp. Sherwill's Jeanette IV. 33251, A. R. 2600	2	5	7	6125.50	296.70	4.84	G
Shop Girl of Haddon 27381, A. R. 1397	2	0	7	9307.10	340.88	3.66	G
Shy 8354, A. R. 292	8	11	4	10639.20	502.91	4.73	A
Sibylla's Lass 22619, A. R. 1166	2	6	6.5	7420.40	353.65	4.77	F
Sibylla's Queen 31174, A. R. 2094	2	5	6	9346.10	492.20	5.27	G
Sibylla's Queen 31174, A. R. 2094, Re-entry	3	9	2	11401.10	600.76	5.27	D
Siecelea Pearl 34379, A. R. 2666	2	2	3	8697.60	442.20	5.08	G
Silver Daisy of Oak Hill 25286, A. R. 1529	4	3	8.5	5660.40	337.67	5.96	C
Silverfooted Thetis 20171, A. R. 2182	6	4	6.5	11167.77	488.98	4.37	A
Imp. Silver Trowel VII. 31646, A. R. 1728	2	6	8	7239.50	389.87	5.39	F
Imp. Simon's Buttercup 22542, A. R. 1083	4	7	3	7513.60	387.42	5.16	B
Imp. Simon's Polly 33064, A. R. 1888	6	5	4	10173.40	469.62	4.62	A
Simple Sue 32101, A. R. 2697	2	9	7	7421.90	411.15	5.54	F
Sir Craftsman's Select 21826, A. R. 2006.	8	1	1	9598.30	460.56	4.80	A
Sir Galahad's Princess 20461, A. R. 878	2	11	6.5	7067.42	365.11	5.17	F
Sir Galahad's Princess 20461, A. R. 878, Re-entry	4	2	6	7263.43	392.30	5.40	C
Sir Galahad's Princess 20461 A. R. 878, Re-entry	6	8	7	9763.70	507.17	5.19	A
Sir Galahad's Select 22987, A. R. 1358. 1st calf 9	3	5	1	6998.00	326.82	4.67	E
Sir Masher's Josephine of Sunnyside 37560, A. R. 2863	2	1	3	8269.80	347.83	4.21	G
Sister May of Linda Vista 34647, A. R. 2424	2	0	6.5	8486.70	423.00	4.98	G

Sister Sue of Langwater 21335, A. R. 2361	6	8	6.5	10290.70	469.60	4.56	A
Sister Sue of Mossgiel 17480, A. R. 270	2	7	3	10622.26	582.37	5.48	F
Snippie Glenwood 29089, A. R. 1853	2	4	7.5	10549.30	510.59	4.84	G
Snowbird of the Elms 25672, A. R. 2028	4	7	9	7645.20	407.60	5.33	B
Snowdrift of Paxtang 19315, A. R. 761	2	5	8.5	6490.34	341.18	5.26	G
Imp. Snowdrop of Bickleigh 44569, A. R. 3044	4	0	4	9201.30	461.93	5.02	C
Imp. Sookey of the Vauquiedor 25582, A. R. 1342	2	0	3.5	5960.20	322.67	5.41	G
ophia K. 16747, A. R. 652	6	3	0	8265.50	364.95	4.42	A
Soso of Alfalfa Farms 31064, A. R. 1819	3	1	7.5	9650.40	420.39	4.36	E
Soso of Alfalfa Farms 31064, A. R. 1819, Re-entry	5	2	0	11623.70	495.70	4.26	A
Imp. Southampton Lass of New Castle 23722, A. R. 2635	5	6	8	8821.40	470.90	5.34	A
Southern Rose 17289, A. R. 487	2	2	3.5	7585.85	388.83	5.13	G
Southern Rose 17289, A. R. 487, Re-entry	7	2	6.5	12774.10	583.00	4.56	A
Spot of Upper Freehold 17237, A. R. 269	2	0	5.5	7043.20	366.58	5.20	G
Spotswood Daisy Pearl 17696, A. R. 790. 1st calf 9	4	5	0.5	11570.71	572.67	4.95	C
Spotswood Daisy Pearl 17696, A. R. 790, Re-entry	7	5	0	18602.80	957.38	5.15	A
Spotswood Daisy Pearl 17696, A. R. 790, Re-entry	9	10	7.5	17981.10	886.98	4.93	A
Imp. Spotswood Lady Frances 17561, A. R. 839	5	2	5.5	8124.20	416.29	5.12	A
Imp. Spotswood Sweet Brier 18017, A. R. 3178	8	9	6	9431.50	446.04	4.73	A
Spotswood's Buttercup 33569, A. R. 2963	3	1	6	8982.60	483.90	5.39	E
Spring Maid 37705, A. R. 3131	2	8	3	7592.80	386.37	5.09	F
Sprightly of Maple Glen 2d 24618, A. R. 1291	2	2	8.5	6216.80	318.49	5.12	G
Springunde's Lily 15577, A. R. 287. 1st calf 5	2	9	2.5	7555.80	365.48	4.84	F
Squaw of Pomeroy 23179, A. R. 3170	5	11	8	8688.50	421.09	4.85	A
Squire's Adeline 21945, A. R. 982	2	2	1	5344.90	309.12	5.78	G
Squire's Dora 21947, A. R. 983	2	1	7.5	6858.00	388.73	5.67	G
Squire's Dora 21947, A. R. 983, Re-entry	3	3	9	6285.20	352.71	5.61	E
Squire's Frau of Richmond 27446, A. R. 1768	1	11	6	5595.10	281.57	5.03	G
Squire's Glenwood's Etta 27456, A. R. 1769	2	4	3.5	7375.80	402.77	5.46	G
Squire's Helas of Richmond 27454, A. R. 1766	2	4	4.5	9094.70	425.99	4.68	G
Squire's Laurel of Richmond 27448, A. R. 2831	4	2	6	7972.90	423.73	5.31	C
Squire's Marzo 31320, A. R. 2036	2	2	3.5	6345.90	359.77	5.67	G
Squire's Robin 2d 27449, A. R. 1489	2	0	6	6754.90	328.74	4.87	G
Squire's Zela's Pride 27443, A. R. 1621	2	2	6.5	5672.40	363.37	6.41	G
Squire's Zela's Rose 27447, A. R. 1490	2	1	6.5	5986.40	334.58	5.59	G
Standard's Morning Glory 12801, A. R. 358	4	11	4.5	12917.00	714.01	5.53	B
Starlight Kotelde 30885, A. R. 2162	3	4	7	10292.60	482.43	4.69	E
Starlight of Geneva 9183, A. R. 536	10	2	7	11524.10	570.32	4.95	A
Starlight's Coley 33440, A. R. 2643	2	10	5.5	10975.80	583.85	5.32	F
Starlight's Contrast 33439, A. R. 2521	2	4	7	9779.10	461.61	4.72	G
Starlight's Fern 21567, A. R. 1199	3	4	8.5	7222.90	339.42	4.70	E
Starlight's Fern 21567, A. R. 1199, Re-entry	5	0	8	12881.10	596.07	4.63	A
Starlight's Fern 21567, A. R. 1199, Re-entry	6	6	3	12577.60	583.34	4.64	A
Star of Snowdoun 17271, A. R. 1040	5	4	8	9022.55	453.79	5.03	A
Star of Snowdoun 17271, A. R. 1040, Re-entry	9	2	7	10438.60	555.02	5.32	A
Stella of Belle Vernon 2d 25990, A. R. 2279	3	11	4	7401.10	398.93	5.39	D
Stella of Belle Vernon 3d 29988, A. R. 1802	2	0	8	7176.80	404.15	5.63	G
Stella of Neill Heights 26468, A. R. 2142	6	0	6.5	10156.70	435.00	4.28	A
Stella's Favorite 22816, A. R. 1507	3	5	1.5	9740.40	454.08	4.66	E
Stella's Favorite 22816, A. R. 1507, Re-entry	5	1	7.5	12470.80	568.69	4.56	A
Stella's Favorite 2d 29167, A. R. 2283	2	10	7	12357.60	581.18	4.70	F
Stella's Favorite 2d 29167, A. R. 2283, Re-entry	4	0	6	14529.60	719.23	4.95	C
Stella Y. 19715, A. R. 2583	6	7	0	9041.30	369.42	4.09	A
Stockbridge Queen 21638, A. R. 1387	3	7	3	9688.30	492.88	5.09	D
Stranford's Derinna 28602, A. R. 1218	2	6	6.5	8269.40	395.87	4.79	G
Stranford's Janette 27005, A. R. 1099	1	11	0	5290.30	251.50	4.75	G
Stranford's Lily 26867, A. R. 1095	1	11	3.5	5795.10	281.75	4.86	G
Stranford's Princess 11740, A. R. 199	4	8	8	9288.20	547.17	5.89	B
Stranford's Princess 11740, A. R. 199, Re-entry	5	11	4.5	12279.70	725.65	5.91	A
Stranford's Princess 2d 19804, A. R. 784	2	11	0	6205.10	319.98	5.16	F
Strawberry of Alfalfa Farms 31054, A. R. 2551	6	1	4	9093.40	493.38	5.43	A
Sue of Tarbell Farms 21747, A. R. 870	1	11	5.5	6146.90	318.30	5.18	G
Sue of Tarbell Farms 21747, A. R. 870, Re-entry	3	11	4.5	10892.40	562.10	5.16	D
Sue of Tarbell Farms 2d 32738, A. R. 2380	2	4	4.5	10515.50	473.53	4.50	G
Sue of Vlomans Kill 14954, A. R. 834	6	2	6.5	10303.90	515.71	5.00	A
Sue of Vlomans Kill 14954, A. R. 834, Re-entry	7	5	6	10323.90	541.12	5.24	A
Sue Perkins 21844, A. R. 1309	4	7	4.5	8504.80	452.71	5.32	B
Sukine 10323, A. R. 47. 1st calf 7.5	4	6	1.5	6881.50	354.07	5.15	C
Sukine 10323, A. R. 47, Re-entry	6	7	9	7401.70	378.88	5.12	A
Sukine 10323, A. R. 47, Re-entry	9	2	0	8615.80	461.18	5.35	A
Sula of Willowdale 26523, A. R. 2452	3	2	3.5	8311.00	413.00	4.97	E
Sultana of Paxtang 8732, A. R. 28	10	1	9	8863.52	365.04	4.12	A
Sultana of Paxtang 8732, A. R. 28, Re-entry	11	2	7.5	14138.29	590.34	4.17	A
Sultana 2d of Paxtang 11250, A. R. 360	6	2	6.5	9392.25	455.70	4.85	A
Sultana of Waddington 22782, A. R. 981	2	5	6	5061.40	278.16	5.50	G
Sultana of Waddington 22782, A. R. 981, Re-entry	5	8	6	8074.10	429.87	5.32	A
Sultana of Waddington 22782, A. R. 981, Re-entry	7	0	6	9930.30	497.03	5.01	A
Sultan's Alcina 35508, A. R. 2901	2	3	0	5910.10	307.23	5.19	G
Sultan's Bonny 25396, A. R. 1147	2	4	7.5	11038.80	478.98	4.34	G
Sultan's Deanie 18373, A. R. 662	2	7	3.5	9039.70	369.23	4.08	F
Sultan's Lilian 35506, A. R. 2899	2	7	0	7856.70	414.02	5.27	F
Sultan's Lily of Woodside 17595, A. R. 577	2	3	6	7523.95	340.54	4.53	G
Sunbeam of Linden's Valentine 15130, A. R. 645	5	2	5.5	7657.80	482.84	6.31	A
Sunbeam of Paxtang 14619, A. R. 195	2	7	6	5646.50	286.37	5.07	F
Sunbeam of the Glen 32579, A. R. 3153	3	7	6	7829.15	402.52	5.14	D
Sunbeam of Woodend 32963, A. R. 2886	2	8	9	6345.40	316.63	4.99	F
Sunbeam's Dawn 9467, A. R. 438	10	0	5.5	10188.65	379.76	3.70	A
Sunbeam's Dawn 4th 27140, A. R. 2415	3	7	3	7281.20	354.01	4.86	D
Imp. Sundari XX. 18535, A. R. 2755	10	5	4	12323.80	561.45	4.56	A
Imp. Sundari XXIV. 26624, A. R. 1155	5	10	0.5	7737.10	435.98	5.64	A
Sunday 36698, A. R. 2854	4	10	6	10279.30	444.93	4.32	B
Sunday's Pride 36701, A. R. 2923, 1st calf 9	1	9	1	7515.90	341.46	4.54	G
Sundew of Snowdoun 25229, A. R. 1317	2	0	8.5	4851.20	269.62	5.56	G
Sunnyside Marie 42697, A. R. 2506	2	5	3	8556.00	429.18	5.02	G
Sunshine of Fern Ravine 21548, A. R. 1987	5	5	8.5	8480.70	475.33	5.60	A
Sunshine of the Glen 29553, A. R. 1898	2	5	6	10566.70	548.57	5.19	G
Imp. Surahbi X. 18553, A. R. 2427	8	6	1.5	11171.40	507.23	4.54	A
Imp. Surprise of Les Lohiers 35792, A. R. 2407	3	2	7.5	6066.10	340.49	5.61	E
Imp. Surrey Butter Queen 40629, A. R. 2986	3	2	8	7455.80	414.10	5.55	E
Susan Chêne 30469, A. R. 1925	2	7	1	8101.50	414.96	5.12	F
Susan Chêne 30469, A. R. 1925, Re-entry	4	2	0	11962.40	620.68	5.19	C
Susie Martin 2d 22287, A. R. 661	4	3	9	5602.70	343.87	6.14	C
Suwanee B. 17544, A. R. 822	5	7	7	10231.30	511.05	4.99	A
Suzanna of Elkdale 17750, A. R. 1126	5	6	4	8083.20	457.04	5.65	A
Suzanne of Trianon 28682, A. R. 1637	2	11	9	6394.50	300.89	4.71	F
Sweet Briar of the Glen 25739, A. R. 1910	3	3	5.5	12417.40	585.46	4.71	E
Sweet Clover 6650, A. R. 285	11	2	2.5	7774.31	370.63	4.77	A
Imp. Sweet Clover of Lyndon Heights 15579, A. R. 256	1	9	4.5	6894.10	362.51	5.26	G
Sweet Clover of the Glen 15635, A. R. 559	4	2	9	9571.50	408.97	4.27	C
Imp. Sweet Home 15751, A. R. 741	5	5	0.5	8211.50	373.92	4.55	A
Sweet Maria 25151, A. R. 1803	3	1	4	12542.50	682.86	5.44	E
Imp. Sweet Maggie I. 33220, A. R. 2577	7	0	7	8412.80	457.01	5.43	A
Sweet Petite 19866, A. R. 2851	6	6	5.5	8202.00	383.31	4.67	A
Sylphama 15044, A. R. 402	2	7	8.5	7681.75	342.05	4.45	F
Imp. Sylph's Pride VI. 28515, A. R. 2909	4	2	1	12998.20	640.67	4.93	C
Sylvia K. 13565, A. R. 549. 1st calf 5.5	5	8	5.5	7565.80	403.33	5.33	A
Talladeen 17510, A. R. 929	5	10	6	11906.80	633.51	5.32	A
Tallman's Choice 9290, A. R. 272	9	10	3.5	7369.20	369.41	5.01	A
Tara of Northbrook 19035, A. R. 840	4	6	5.5	8275.90	391.50	4.73	C
Tarbell Farms Marjery 37954, A. R. 3138	2	3	4	8192.20	399.78	4.88	G
Tarbell Farms Ruth 26251, A. R. 1430	2	4	1.5	6152.30	279.99	4.55	G
Imp. Taudevine VII. 31681, A. R. 1841	2	2	4	9141.15	512.26	5.60	G
Imp. Taudevine VII. 31681, A. R. 1841, Re-entry	3	7	4.5	12209.65	650.52	5.33	D
Imp. Taylor's Buttercup 28488, A. R. 2590	4	8	1.5	8580.50	475.74	5.54	B
Imp. Taylor's Cream Cup 25791, A. R. 1078	2	8	8	10394.17	545.81	5.25	F
Imp. Taylor's Cream Cup 25791, A. R. 1078, Re-entry	6	4	2	15534.50	788.87	5.08	A
Imp. Taylor's Dairymaid 35220, A. R. 2365	2	4	8	9331.40	542.17	5.81	G
Imp. Taylor's Kathleen 30256, A. R. 1647	3	10	0	6308.70	411.05	6.52	D
Imp. Taylor's Mabel 30265, A. R. 1447	2	5	5	8432.20	368.76	4.37	G
Imp. Taylor's Miriam 33517, A. R. 3070	3	1	0	7334.80	386.53	5.27	E
Tea Belle 18698, A. R. 1012	4	3	6	7598.30	440.78	5.80	C
Tessie 16944, A. R. 659	5	5	7	9199.20	540.20	5.87	A
The Abbess of Folly Farm 29892, A. R. 2263	3	1	5.5	8997.40	432.22	4.80	E
The Belle of Fern Ravine 18478, A. R. 1751	6	4	6	10804.30	596.55	5.52	A
The Belle of Hop City L. 16599, A. R. 364	2	4	0	6624.20	290.91	4.39	G
Imp. The Conqueror's Star 44567, A. R. 3045	4	9	8	8782.00	452.23	5.15	B
The Cricket on the Hearth 42343, A. R. 2641	2	10	0	7017.20	386.83	5.51	G
Thelma Glenwood 18829, A. R. 1722	6	3	1.5	14752.20	658.95	4.47	A
Thelma R. 27738, A. R. 2668	7	8	6.5	9842.70	492.76	5.01	A
Imp. The Maid of the Vrangue 22704, A. R. 913	5	0	6.5	7132.70	414.83	5.82	A
The Rose of Hildesheim 24819, A. R. 2578	4	5	8	9797.05	437.44	4.46	C
The Show Girl 14957, A. R. 435	3	0	2	7414.00	356.95	4.81	E
Thetis of Hylsted 36074, A. R. 2991	2	4	8.5	6388.50	340.02	5.32	G
Thirty Thousand One Hundred Seventeen 30117, A. R. 2657	7	10	5	11031.40	558.28	5.06	A
Thirty Thousand Six Hundred Eighteen 30618, A. R. 2399	5	10	6	8970.80	510.02	5.69	A
Thirty Thousand Six Hundred Twenty Six 30626, A. R. 2477	5	10	3	11948.50	480.18	4.02	A
Thirty Thousand Six Hundred Fifty 30650, A. R. 2397	5	8	5	10968.10	560.11	5.11	A
Thirty Thousand Six Hundred Fifty Four 30654, A. R. 2395	5	8	5	9579.70	434.68	4.54	A
Thirty Thousand Six Hundred Fifty Seven 30657, A. R. 2518	5	8	5.5	11180.20	497.40	4.45	A
Thirty Thousand Six Hundred Sixty 30660, A. R. 2628	5	7	2.5	8167.30	365.64	4.48	A
Thirty Thousand Six Hundred Sixty Four 30664, A. R. 2475	5	2	4.5	9308.60	404.58	4.35	A
Thirty Thousand Six Hundred Eighty Five 30685, A. R. 3088	5	9	4.5	11394.90	528.73	4.64	A

Thirty Thousand Eight Hundred Thirty Five 30835, A. R. 3093	4	11	1.5	8283.70	426.53	5.15	B
Thirty Thousand Eight Hundred Thirty Six 30836, A. R. 3092	4	11	5	8778.10	464.23	5.29	B
Thirza 13835, A. R. 582	5	8	8.5	8860.40	511.15	5.77	A
Thornapple 18453, A. R. 697	2	3	7	5481.90	315.89	5.76	G
Ticino 35695, A. R. 2862	2	6	9	5904.30	342.61	5.80	G
Tidy 2d 15820, A. R. 412	2	7	7.5	5296.50	315.64	5.95	F
Tidy of Ingleside 22770, A. R. 1165	2	3	0	6584.10	312.06	4.72	G
Tidy of Rosendale 17040, A. R. 561	2	8	7	6311.70	276.50	4.38	F
Tillauna 20626, A. R. 865	4	3	9	9021.20	405.56	4.50	C
Imp. Tilley of Alderney 37495, A. R. 2943	3	3	0.5	6450.40	330.73	5.13	E
Tilly of Fern Ravine 14150, A. R. 329	3	2	9	6146.60	308.25	5.02	E
Tina B. of Seneca 17958, A. R. 2528	8	3	3.5	7614.60	366.64	4.81	A
Tina of Oak Hill 37459, A. R. 2940	2	5	7	6208.90	344.19	5.54	G
Tinka of Riverside 14953, A. R. 371	3	1	7	5949.47	330.52	5.56	E
Tiny Taber of Maple Row 28040, A. R. 1900	2	7	2	6003.70	346.23	5.77	F
Tirsey's Beauty 15398, A. R. 1426	9	3	9	8889.00	455.09	5.12	A
Tirzah of Pinehurst 25953, A. R. 1559	2	3	6	7763.50	395.27	5.09	G
Tirzah of Pinehurst 25953, A. R. 1559, Re-entry	4	8	7	9290.00	448.79	4.83	B
Toma of Hillstead 18834, A. R. 1123	4	4	7	9666.40	468.69	4.85	C
Toma of Hillstead 18834, A. R. 1123, Re-entry	6	11	2.5	13068.00	554.53	4.24	A
Toma of Hillstead 18834, A. R. 1123, Re-entry	7	6	5.5	16594.50	715.96	4.32	A
Topnotcher's Beatrice 32752, A. R. 2115	1	10	6	6707.60	388.73	5.80	G
Tops of Gold's Lily 18163, A. R. 1375	7	4	8.5	10449.70	416.36	3.98	A
Imp. Topsy de Carteret 35401, A. R. 2745	2	10	7.5	10498.70	534.60	5.09	F
Topsy of Alfalfa Farms 32198, A. R. 1879	2	4	7.5	7564.79	413.26	5.46	G
Imp. Topsy VI. of the Gouies 18879, A. R. 447	7	4	1.5	8934.05	420.87	4.70	A
Imp. Torteval of Vimiera 26652, A. R. 1231	3	0	9	8498.50	395.96	4.66	E
Imp. Tourterelle XIV. 31962, A. R. 1731	2	2	0	5527.40	295.42	5.34	G
Trailing Arbutus of Haddon 18297, A. R. 565	2	5	5.5	6605.80	324.76	4.92	G
Tranquil 25730, A. R. 1646	2	2	8.5	5555.00	282.74	5.09	G
Imp. Trequean Lily 40316, A. R. 2418	1	10	6	5709.30	271.76	4.76	G
Treynore's Lenorill 17223, A. R. 925	7	0	5.5	10335.00	505.01	4.89	A
Tricksey of Waukesha 19016, A. R. 1438	7	2	8.5	10263.70	479.17	4.67	A
Imp. Trigalle's Daisy Belle 33113, A. R. 1752	2	7	7	6100.70	294.94	4.83	F
Trilby of Ledyard 23245, A. R. 1049	2	1	3.5	6406.40	320.18	5.00	G
Trilby of Paxtang 8727, A. R. 62	9	8	7	7568.42	414.65	5.48	A
Trilby of Willow Brook 8069, A. R. 207	9	8	5	8760.90	433.90	4.95	A
Trilby of Willow Brook 2d 30507, A. R. 2113	2	2	4	8558.70	501.44	5.86	G
Triple Champion's Direxia 34135, A. R. 2158	2	8	1.5	6623.95	339.69	5.13	F
Triple Champion's Fillpail 34163, A. R. 2610	2	1	3	6516.50	382.05	5.86	G
Triple Champion's Isadora 30000, A. R. 1997	2	3	2	6725.54	379.32	5.64	G
Triple Champion's Marva 30001, A. R. 2400	2	11	3.5	9234.80	454.70	4.92	F
Triple Crown 22282, A. R. 1086	2	8	3.5	6080.00	312.47	5.14	F
Trislette of Sunny Valley 34120, A. R. 2531	2	4	8	6717.50	371.83	5.54	G
Trislette's Luetta 26074, A. R. 1097	3	9	3.5	9511.90	468.77	4.93	D
Trislette's Luetta 2d 28606, A. R. 1400	2	2	0	6522.80	301.93	4.63	G
Trislette's Spot 18867, A. R. 1417	5	6	9	7587.30	363.29	4.79	A
Trislette's Spot 18867, A. R. 1417, Re-entry	7	5	5	9086.00	425.06	4.68	A
Tristan's Cinderella 10424, A. R. 1096	11	3	9	9337.40	454.95	4.87	A
Tristan's Dora 13310, A. R. 1239	12	0	5	9140.00	435.39	4.76	A
Tristan's Royalette 16884, A. R. 863	9	4	6	10353.80	499.51	4.82	A
Tristella 2d 28613, A. R. 3123	4	9	4.5	8930.00	445.44	4.99	B
Tritoma's Blanche 12926, A. R. 428	7	5	2	9782.60	382.26	3.90	A
Tritoma's Maud 2d 14655, A. R. 614	5	3	5.5	11502.90	494.61	4.30	A
Tritoma's Queen 22617, A. R. 1021	2	3	5.5	9010.80	415.43	4.61	G
Tritoma's Queen 22617, A. R. 1021, Re-entry	3	7	9	9256.80	472.16	5.10	D
Trixie of Folly Farm 29891, A. R. 2570	3	9	6	7580.00	385.78	5.09	D
Troy Center Belle 14566, A. R. 862	6	6	9	7428.10	396.58	5.34	A
True Type's Louise 11386, A. R. 1050	10	3	2.5	7769.30	376.47	4.85	A
Trustful 28290, A. R. 1930	2	4	6	5118.00	263.78	5.15	G
Tube Rose 30636, A. R. 2046	2	2	4.5	7492.60	399.87	5.34	G
Imp. Tulip IV. of Herm 28449, A. R. 2471	5	5	1	7874.10	363.38	4.61	A
Twilight Lonan 12484, A. R. 49	2	6	9	6954.00	340.09	4.76	F
Twilight Lonan 12484, A. R. 49, Re-entry	7	7	6	8610.80	442.15	5.13	A
Twilight of Rosendale 14899, A. R. 373 1st calf 8.5	2	10	1	6001.10	332.60	5.54	F
Twilight's Valentine 19310, A. R. 752	2	7	8	5202.40	318.88	6.13	F
Twinkling Star 18337, A. R. 605	2	3	0	5339.10	292.13	5.47	G
Tylette 33471, A. R. 2683	2	9	3.5	11083.10	561.11	5.06	F
Tyra 20416, A. R. 968	2	5	8	5987.70	355.51	5.94	G
Uhlma's Countess 18761, A. R. 1320	4	11	8.5	8991.20	488.35	5.43	B
Ula Doyle 12476, A. R. 1971	11	7	9	8198.00	484.15	5.91	A
Ulsu 20311, A. R. 814, 1st calf 8	2	4	2.5	8553.30	384.73	4.50	G
Ulsu 20311, A. R. 814, Re-entry	7	0	4	9843.60	439.87	4.47	A
Imp. Undine of Sarnia 35605, A. R. 1991	3	0	7	6020.10	335.48	5.57	E
Imp. Undine of Sarnia 35605, A. R. 1991, Re-entry	4	2	3.5	8577.80	459.34	5.35	C
Uneeda B. 17523, A. R. 637, 1st calf 8.5	3	0	0.5	7739.50	420.10	5.43	F
Uneeda C. 11806, A. R. 196	4	7	6	8135.50	375.44	4.62	B
Uneeda C. 11806, A. R. 196, Re-entry	5	11	6	9771.10	465.04	4.76	A
Uneeda Maid 26195, A. R. 1693	2	3	2	7039.40	358.04	5.09	G
Uneeda of Pinehurst 17432, A. R. 621	3	3	5.5	9368.00	390.91	4.17	E
Uneeda of Pinehurst 17432, A. R. 621, Re-entry	5	8	6	9999.90	407.38	4.07	A
University Gem 29093, A. R. 2716	3	4	4.5	7798.60	358.82	4.60	E
Utoka 22796, A. R. 2536	5	4	5	9263.20	512.69	5.53	A
Valley Girl 12399, A. R. 126	6	0	6	7292.00	380.40	5.22	A
Imp. Val Rose of Mont Val 32029, A. R. 1938	7	4	6	7925.20	362.45	4.57	A
Vane 9951, A. R. 368	7	7	2	9498.95	515.07	5.42	A
Imp. Vanity Fair 20560, A. R. 1989	7	1	0	11145.40	582.73	5.23	A
Vanity of Lakeview 23458, A. R. 1416	3	7	9	7481.90	337.01	4.50	D
Vanity S. 16473, A. R. 590	3	4	9	7347.60	334.94	4.56	E
Vanquisher's Petia 26172, A. R. 1181	2	5	7.5	5533.40	312.20	5.64	G
Imp. Vazon Rose II. 28571, A. R. 1676	2	8	0	7114.70	313.53	4.41	F
Imp. Vazon Rose II. 28571, A. R. 1676, Re-entry	5	7	0	9080.30	405.22	4.46	A
Vega 7214, A. R. 20	7	8	4.5	7617.94	361.31	4.74	A
Vega 2d 15926, A. R. 375	2	1	6.5	6382.39	284.15	4.45	G
Vega's Darling 24448, A. R. 1753	3	3	9	8363.50	343.77	4.11	E
Verna of Hazelwood 11761, A. R. 381	9	1	3.5	11540.50	542.44	4.70	A
Veno 35689, A. R. 3157	2	4	3	5671.80	296.36	5.23	G
Venora 31458, A. R. 3078	3	5	0	8436.35	471.75	5.59	E
Vestella of Belle Vernon 12500, A. R. 139	3	9	8.5	10064.30	550.21	5.47	D
Imp. Victime III. of the Spurs 37733, A. R. 2104	2	5	3	10105.10	477.20	4.72	G
Victoria of Maple Glen 21218, A. R. 1284	4	0	4.5	7138.30	343.24	4.81	D
Victoria of Maple Glen 21218, A. R. 1284, Re-entry	5	1	7	7865.70	374.09	4.76	A
Victorine of Fernwood 10966, A. R. 109	4	10	7	8271.78	387.04	4.69	B
Imp. Victorina of the Isle 28500, A. R. 2589	4	7	8.5	10650.70	478.42	4.49	B
Villa Florham 16905, A. R. 456	2	4	6.5	7540.20	364.26	4.83	G
Village Bell of Haddon 32644, A. R. 2359	2	6	4.5	7532.20	345.90	4.59	F
Village Evette 32773, A. R. 2317	2	4	3	7739.00	369.40	4.77	G
Village Girl of Briarbank 31185, A.R. 2133	2	5	9	6755.30	368.06	5.45	G
Vine 8804, A. R. 134	8	0	0	10739.20	526.71	4.90	A
Vinta 11645, A. R. 369	6	0	3.5	8827.57	400.88	4.54	A
Viola Allen 21818, A. R. 1361	3	6	9	6996.70	410.78	5.87	E
Viola of Guernsey Hill 13817, A. R. 306	3	5	9	6314.20	322.46	5.11	E
Viola Rose 17173, A. R. 2205	8	5	4	6724.00	388.87	5.78	A
Imp. Violet des Jaonnets IV. 35455, A. R. 2782	4	11	7	8193.60	388.09	4.74	B
Imp. Violet des Jaonnets VI. 44622, A. R. 3080	2	3	3	7369.70	402.67	5.46	G
Imp. Violet Le Bas I. 22564, A. R. 1185	4	8	8.5	6729.70	353.19	5.25	B
Violet of Alfalfa Farms 31374, A. R. 2637	5	1	8	9826.00	463.31	4.71	A
Violet of Bayside 25081, A. R. 2387	4	5	4	6867.65	348.47	5.07	C
Imp. Violet IV. of Corbinez 32405, A. R. 1780	2	5	5	9080.90	456.70	5.03	G
Imp. Violet of Lilyvale II. 15172, A. R. 257	2	6	5	9087.80	417.42	4.60	G
Violet of Oak Hill 25290, A. R. 1113	3	2	1	8091.50	462.29	5.71	E
Violet of Oak Hill 25290, A. R. 1113, Re-entry	4	10	6	9441.20	527.45	5.59	B
Imp. Violet of Pulias 18556, A. R. 495	2	2	7	5332.60	315.81	5.92	G
Imp. Violet of the Bourg II. 28448, A. R. 1806	4	1	6.5	12389.30	623.53	5.03	C
Violet of The Glen 10147, A. R. 556	10	10	5.5	12426.10	488.16	3.93	A
Imp. Violet of the Gouies 31963, A. R. 2074	2	1	4.5	9198.50	398.01	4.33	G
Imp. Violet II. of the Grandes Capelles 28328, A. R. 1314	3	5	3.5	9963.10	507.12	5.09	E
Imp. Violet III. of the Grandes Capelles 28340, A. R. 1557	3	0	1	9736.60	458.90	4.71	F
Imp. Violet III. of the Grandes Capelles 28340, A. R. 1557, Re-entry	4	8	2	9471.40	437.99	4.62	B
Imp. Violet IV. of the Grandes Capelles 26955, A. R. 2703	2	8	6	10670.20	494.64	4.64	F
Imp. Violet IV. of the Quartiers 18896, A. R. 534	3	0	7.5	6544.00	356.28	5.44	F
Imp. Violet of Tol Val 43621, A. R. 3151	2	4	4	8145.40	333.69	4.10	G
Imp. Violet Robilliard 36805, A. R. 1584	9	1	0	10430.60	577.35	5.54	A
Violet's Cyntha 21176, A. R. 1805	10	0	8	9836.10	519.00	5.28	A
Imp. Violet's Pearl 30263, A. R. 1448	2	9	2.5	8698.90	375.32	4.31	F
Virelay 13300, A. R. 187	3	2	9	9343.60	451.92	4.84	E
Virgilia of Palmhurst 30389, A. R. 2143	2	3	2	5103.70	263.86	5.17	G
Viscountess of Harriton 24923, A. R. 2670	3	8	7.5	8799.90	414.58	4.71	D
Vivien of Hylsted 32614, A. R. 2971	3	0	8.5	6600.50	343.18	5.20	E
Waller 9561, A. R. 250	7	3	7	11194.40	533.68	4.76	A
Imp. Wallflower 27554, A. R. 2342	5	2	6.5	7273.20	380.62	5.23	A
Wallflower's Betty 37473, A. R. 3177	2	2	7	9289.20	489.75	5.27	G
Watercress of the Glen 16811, A. R. 2093	8	3	7.5	8840.70	449.51	5.08	A
Water Witch of the Glen 23621, A. R. 1133	2	1	2	11275.50	539.91	4.79	G
Watonna 23641, A .R. 1085	2	1	0	6994.20	337.90	4.83	G
Wawa Maid 16973, A. R. 552, 1st calf 7	2	8	2.5	7176.50	359.79	5.01	F
Wern's Ora 29709, A. R. 2564	2	10	3	7898.40	386.62	4.89	F
Weta 21736, A. R. 1041	2	6	8	7692.26	431.38	5.61	F
Weta 21736, A. R. 1041, Re-entry	4	5	7.5	10470.70	588.23	5.62	C
White Clover of Paxtang 17637, A. R. 762	3	5	8.5	7656.59	412.09	5.38	E
Imp. White Face of the Isle 29383, A. R. 2064	3	3	9	6977.80	329.14	4.72	E
Imp. White Heather 28463, A. R. 2284	4	10	7	11659.20	503.83	4.32	B
Imp. White Heather's Monogram 33792, A. R. 2474	2	7	6.5	11996.60	583.24	4.86	F
Imp. White's Daisy II. 35216, A. R. 2364	2	5	6	10329.90	430.60	4.17	G
Wilda of Woodend 17704, A. R. 633	2	10	7.5	6979.00	326.97	4.69	F
Wild Rose of the Glen 32582, A. R. 3154	3	1	2	6461.30	336.24	5.20	E
Wilhelmina of Chatham 17589, A. R. 385, 1st calf 9	2	2	1.5	5224.00	261.06	5.00	G
Will o' the Wisp 24442, A. R. 1410	2	7	8	8522.60	410.97	4.82	F
Will's Choice 17805, A. R. 912	4	8	2	8949.88	471.71	5.27	B
Imp. Windflower 3d 32414, A. R. 2970	5	8	0	13514.55	626.16	4.63	A
Windflower's Lady Alice 38152, A. R. 3141	2	0	1.5	12585.70	575.63	4.57	G
Winnebago 17850, A. R. 1852	6	10	6.5	7613.00	393.65	5.17	A
Winona Bay 27797, A. R. 1632	2	3	3	10008.20	588.02	5.88	G
Winsome of Haddon 36966, A. R. 2649	1	11	7.5	6037.00	314.00	5.20	G

Wishful 25768, A. R. 2039	3	3	7.5	7729.50	350.24	4.53	E
Woodfern 10816, A. R. 431	7	0	7.5	9051.10	396.74	4.38	A
Imp. Woodland's Daisy 38852, A. R. 2368	7	3	8	9610.30	529.61	5.51	A
Worden's Lady of Lewison 27263, A. R. 1761	2	0	6	5770.40	265.70	4.60	G
Worthy Queen of Worthington 38041, A. R. 3182	6	6	6	11094.30	556.65	5.02	A
Worton Lilly of Locust Hill 36130, A. R. 1862	4	1	5.5	9410.70	476.11	5.06	C
Wowkle Martin 23031, A. R. 730	2	5	6	7150.20	333.95	4.67	G
Wynette 27088 A. R. 1658	2	10	7	6484.60	329.71	5.08	F
Imp. Yarra Yarra VI. 18883, A. R. 588	6	5	1	8042.31	393.24	4.89	A
Imp. Yarra Yarra VII. 28520, A. R. 1356	6	2	3.5	7855.80	400.44	5.10	A
Yeksa Belle 14351, A. R. 319	7	0	6	10232.10	598.06	5.85	A
Yeksa Dot 22952, A. R. 1156	2	5	7.5	7368.20	352.58	4.79	G
Yeksalia 15440, A. R. 579	4	6	5.5	8570.70	475.16	5.54	B
Yeksa Lind 14275, A. R. 377	4	3	7	11930.90	650.56	5.45	C
Yeksalulu Lady 15583, A. R. 406	2	4	0.5	10502.10	529.69	5.04	G
Yeksalyd 24229, A. R. 1176	2	1	5.5	7426.70	359.06	4.83	G
Yeksalyd 24229, A. R. 1176, Re-entry	4	4	7	11729.90	527.06	4.49	C
Yeksamarg 27971, A. R. 2300	2	9	8	6256.90	300.97	4.81	F
Yeksamine 15585, A. R. 379	2	2	0.5	9114.70	430.05	4.72	G
Yeksa of Hazelwood 21445, A. R. 1015	2	3	6.5	7618.20	385.06	5.05	G
Yeksa of Rosendale 20117, A. R. 754	2	4	7.5	6430.00	292.69	4.55	G
Yeksa Opal Snowdoun 33344, A. R. 3033	3	0	8	7830.30	364.93	4.66	E
Yeksarose 16610, A. R .472	2	7	2.5	11275.50	638.49	5.66	F
Yeksarose 16610, A. R. 472, Re-entry	4	2	7	11710.40	678.16	5.79	C
Yeksarose 2d 23109, A. R. 1366	2	10	5	8810.70	523.07	5.94	F
Yeksarose 3d 25957, A. R. 1439	2	0	7.5	6960.30	434.37	6.24	G
Yeksarose 4th 36674, A. R. 2874	2	3	5	7460.30	369.77	4.96	G
Yeksa's Golden Bow 22367, A. R. 1027	2	1	7.5	6876.24	292.31	4.25	G
Yeksa's Lily B.'s Opal 22366, A. R. 1026	2	2	6.5	6508.57	294.88	4.53	G
Yeksa's Normandie Fannie 22364, A. R. 2044	5	6	6.5	12568.30	585.24	4.66	A
Yeksa's Pearl 21441, A. R. 1262	3	4	8	10777.70	502.61	4.66	E
Yeksa Starlight 22216, A. R. 1023	2	2	7	5850.30	326.78	5.59	G
Yeksa's Tops of Gold's Fannie 22362, A. R. 2394	6	5	4.5	11664.40	571.30	4.90	A
Yeksa Sunbeam 15439, A .R. 331	9	6	0	14920.80	857.15	5.74	A
Yeksa Sunburst 22576, A. R. 1024	2	3	8.5	7244.05	334.20	4.61	G
Yeksa Sunburst 22576, A. R. 1024, Re-entry	5	1	6	11799.50	581.24	4.93	A
Yeksatop 26272, A. R. 1623	2	0	8	7815.60	389.83	4.99	G
Yeksa Una 22217, A. R. 1052	2	1	5.5	5695.50	321.91	5.65	G
Yeksa Unis 19790, A. R. 858	2	3	6.5	9320.20	503.61	5.40	G
Yeksa Unis 19790, A. R. 858, Re-entry	4	7	6.5	11849.80	647.75	5.47	B
Yenta's Golden Lass 21443, A. R. 1014	2	5	3.5	6162.80	341.34	5.54	G
Yeoman's Felois 22137, A. R. 1311	3	2	6.5	7086.60	368.24	5.20	E
Yeoman's Golden Scarf 23774, A. R. 1149	2	2	6	6968.50	317.15	4.55	G
Yolanda Rose 28996, A. R. 3186	4	7	6	10291.80	527.29	5.12	B
Yolanda's Maid 26898, A. R. 1294	2	1	8.5	6711.80	312.95	4.66	G
Yolande W. 14374, A. R. 32	5	7	7.5	8200.20	369.17	4.55	A
Yolo of Wawa 23545, A. R. 1414	3	6	8	7770.60	347.24	4.47	D
Yosan of Woodcrest 18743, A. R. 2089	7	9	6.5	10285.30	472.37	4.59	A
Youlaxy 32243, A. R. 3129	4	0	3	9113.70	556.40	6.10	C
Young Polly Vrangue 15116, A. R. 301	1	11	7.5	6918.40	423.37	6.12	G
Zaida of Chestnut St. 25058, A. R. 1981	3	6	4.5	7535.20	413.46	5.49	D
Zeeda 20726, A. R. 1159	3	8	4	7167.50	344.09	4.80	D
Zeeda 20726, A. R. 1159, Re-entry	7	7	0	12482.40	567.70	4.55	A
Zela's Etta 35308, A. R. 3158	2	4	2	6016.10	335.12	5.57	G
Zelma 13051, A. R. 31	1	9	7	6068.20	340.34	5.61	G
Zena of Koshkonong Place 19719, A. R. 1755	5	7	3	8548.00	416.36	4.87	A
Zenda of The Elms 9438, A. R. 609	11	4	0.5	7823.90	467.27	5.97	A
Zenegal of Koshkonong Place 24508, A. R. 3167	6	2	2	7263.90	370.06	5.09	A
Zenita of Hillstead 31184 .A. R. 2256	2	9	7.5	7570.50	357.73	4.77	A
Zenobia of Geneva 2d 36089, A. R. 3082	2	4	7	6820.00	311.46	4.57	G
Zeno of Applecot 16800, A. R. 452	2	4	5	6299.00	349.64	5.55	G
Zeta of Grasslands 18056, A. R. 1055	6	5	4	8621.40	455.27	5.28	A
Zeta's Gem 16883, A. R. 1102	9	11	5	9893.70	506.60	5.12	A
Zetta 12773, A. R. 488	5	7	0	7799.50	425.39	5.45	A
Zodiac of the Meadows 18055, A. R. 587	2	1	9	6880.40	329.70	4.79	G
Zoena 8642, A. R. 421	9	7	0.5	7657.50	367.49	4.80	A
Zoetta of Grasslands 19028, A. R. 895	3	6	3	7148.10	272.28	5.21	D
Zora of Grasslands 29970, A. R. 1993	2	4	0.5	10246.90	461.07	4.50	G
Zora of Middlebrook 38548, A. R. 3012	2	1	4	7044.10	399.14	5.67	G

SARNIA

Bulls in Service. This advertisement will contain tabulated pedigree of one of these bulls each month.

Knight Errant 12328, a son of Skeezicks 9979, the sire of 11 A. R. cows Dam Countess Fantine 14730, 502.59 lbs. fat at 2½ years old and 582.33 lbs. fat at 3½ years old, and the dam of Knight of Gold 10836 A. R. and of Bonita of Sarnia, now making large record as two year old.

Imp. Victory of Sarnia 22001. Sire Masher 63 F. S. Sire of 24 A. R. cows and ten more under test. Dam Imp. Golden Cherry of Sarnia. Victory is full brother to Imp. Bourgage Cherry, 560.39 lbs. fat at 3½ years, and he won 1st prize and Grand Champion at three state fairs in 1914, second at one state fair and third at two state fairs.

Glenwood of Marshfield 21643, sire Dairymaid's Glenwood of Pinehurst 10548, sire of 5 A. R. cows and full brother to Dairymaid of Pinehurst 910.67 lbs. fat. Dam Imp. Jessy Rose X 28373. 646.03 lbs. fat at 3 years and Grand Champion cow at Waterloo and National Dairy Shows, 1912. This bull is owned jointly with M. L. Welles.

Jessy Rose's Pride of Iowa 23955. Sire Dairymaid's Pride of Iowa, sire of Pride's Ladysmith 638.95 lbs. fat at 2½ years old and son of Dairymaid of Pinehurst 910.67 lbs. fat. Dam Imp. Jessy Rose X. 28373. 646.03 lbs. fat at 3 years and Grand Champion at Waterloo and National Dairy Show, 1912.

Imp. Prince of Sarnia 22000. Tabulated Pedigree below.

Imp. Prince of Sarnia 22000
1st R. A. A. S. 1909-'10-'11 Kings Cup 1910 R. A. A. S. 1st Winnipeg Expo. 1914. 2d Minn. State Fair.
Sire of Albany of Anna Dean Farm 553.24 lbs. fat at 3½ years. Ada of Tamworth II 345.6 lbs. fat at 2½ years, 5 others under test.

Masher 63 F. S.
1st prize R. A. A. S. 1907. Kings Cup 1907. Sire of Lizzie of Anna Dean Farm 646.91 lbs. fat. Gazelle of Anna Dean Farm 600.96 lbs. fat. Imp. Bourgage Cherry 560.39 lbs. fat. Shade of Anna Dean Farm 532.36 lbs. fat. Les Chevaliers Primrose 528.13 lbs. fat. Fillpail of the Val 525.67 lbs. fat and 18 other A. R. cows. 3 A. R. bulls. 9 others under test.

Jumbo 59 F. S.
Sire of Marguerite of Anna Dean Farm 587.56 lbs. fat. Goldvein of Anna Dean Farm 501.09 lbs. fat. Sea Belle of Anna Dean Farm 601.85 lbs. fat in 282 days

Cherry 332 F. S.

Nelly 383 F. S.
Dairymaid of the Preel 3268 F. S. Itchen Dairymaid 7688 E. G. H. B.

Imp. Queen of Anna Dean Farm 47585.
Dam of Lady Tamworth 332.87 lbs. fat at 2½ years old Grand Champion Cow, Memphis 1914.

Guernseys of all ages and both sexes, imported and home bred for sale.

CHARLES L. HILL, Rosendale, Wis

An Unusual Feed

and When to Feed It

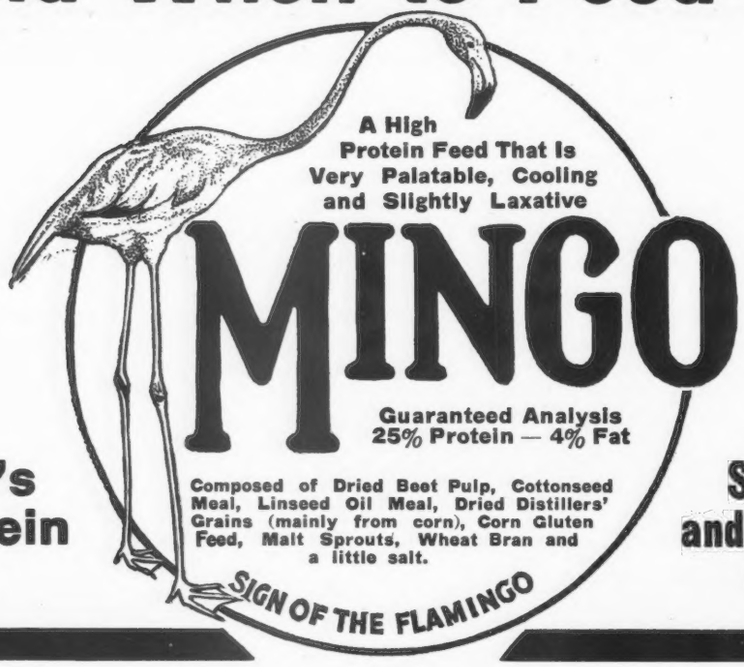

Larrowe's High Protein FEED

Samples sent and Prices Quoted on Request

FEED MINGO When You Are Using Roughage of Poor Quality

MINGO is particularly recommended to dairymen who are using Timothy Hay or Corn Stalks. On account of its excess Protein, MINGO in combination with poor roughage produces results usually expected only from clover or alfalfa roughage.

FEED MINGO When You Want To Force Your Cows

The shrewd dairyman like the shrewd manufacturer in times of high prices and good demand speeds up on production. In harvest times like these MINGO offers you the safest means of forcing your cows to the limit without danger to the animals. The cooling, laxative nature of the ration keeps the bowels and digestive organs in proper condition.

FEED MINGO When You Want To Use Home Grown Feeds

By mixing with your home grown carbohydrate feeds, such as Corn, Oats, Wheat, Barley or Buckwheat you may increase the protein content at will and thereby greatly improve the productiveness of your dairy ration.

FEED MINGO To Increase The Protein of Any Ration

Users of LARRO-FEED (19 to 20% Protein) or of other feeds of similar protein content may mix MINGO in varying proportions to secure a ration that will give them any amount of protein desired between 20 and 25%.

FEED MINGO When Your Cows Are Troubled With Constipation

You know the danger of constipating your cows when you force them with heavy, heating, concentrated feeds. They need a feed of more bulk and more succulence. MINGO containing Dried Beet Pulp, fills the bill exactly. It is very cooling and just laxative enough to keep the bowels free.

If you have not tried MINGO you will find it surprisingly satisfactory. It is *an unusual feed*—and the reputation of The Larrowe Milling Co., for manufacturing and selling only high grade products stands behind it.

Write for Free Sample and Price.

THE LARROWE MILLING CO., 4102 Gillespie Building, DETROIT, MICH.

Also Manufacturers of Larro-Feed, Larro-Mash and Largest Distributors of Dried Beet Pulp

Linda Vista Farms

HOLLISTON, MASS.

HERD BULLS

Jethro's May King of Linda Vista 14591
Sire Jethro Bass 11366, A. R. 122
Dam Langwater Rosie 21333, A. R. 1563

Imp. Itchen Red Raider 27342
Sire Imp. Moss Raider 22155
Dam Itchen May Rose E. G. H. B.

The Herd is Strong in the Blood of

"May Roses"

LOUIS E. P. SMITH, Owner
E. PARKER SMITH, Manager

STANNOX FARM

SHERBORN, MASS.

Every Cow in the Herd is in the Advanced Register

AVERAGE RECORD—ALL AGES

Butter Fat 479.41 lbs. Percentage 5.21

Every Heifer in Milk is Qualifying with large Margin over Requirements

ANIMALS OF BOTH SEXES FOR SALE

C. S. Houghton, Owner
P. F. Staples, Manager

Guernsey Men

VISITING

California Fairs

1915

You are invited to visit the

ELLIOTT-BRANT RANCHO

Owensmouth, California

(Near Los Angeles) to inspect

Our Prize Winning Guernsey Herd

and Model Dairy Plant

D. O. BRANT, Mgr. Dairy Dept.

Write or phone in advance that we may meet you.

UPLAND FARMS

GUERNSEYS

BERKSHIRES AND TAMWORTHS

1st Prize Winners for Herd.

We have just closed a most successful season on the Eastern Show Circuit, winning 5 Grand Championships, 11 Championships, 4 Reserve Championships and 27 Firsts.

We have several fancy young sons of "Florham Monarch," "Langwater Cavalier," and one by "Princess Jewel." There are all very strong in May Rose blood.

H. E. MURDOCK, Mgr., IPSWICH, MASS.

BROOKMEAD FARM, Devon, Pa.

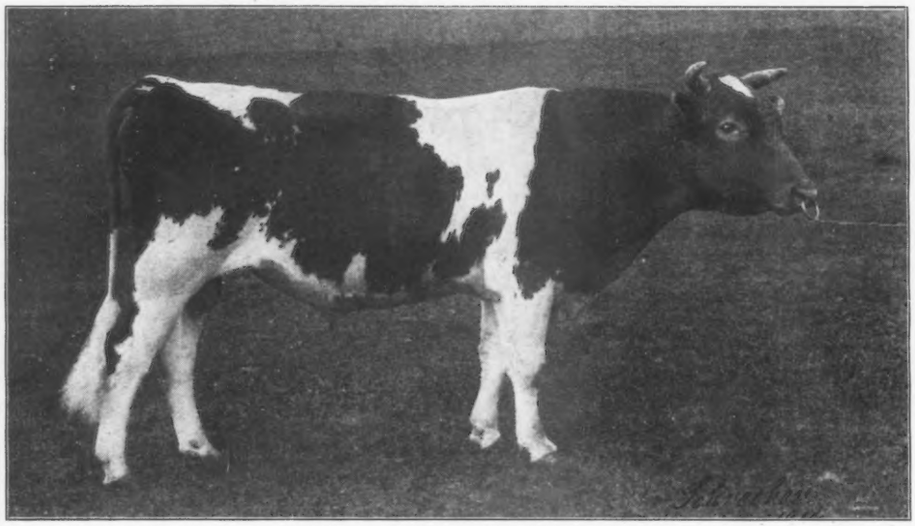

Langwater Stars and Stripes 21872.

Herd Bulls

Langwater Stars and Stripes

No. 21872

Langwater Royal Master

No. 23,663

Three sons of Stars and Stripes were shown at the Brockton Fair, September 22d to 26th, 1914, and won First, Second and Third in the class for bulls under one year old, and Brookmead's May King, a son of Stars and Stripes, was awarded the Junior Championship.

Langwater Stars and Stripes 21872

- **Imp. King of the May 9001, A. R.**
  Sire of—
  Langwater Dorothy 27944, A. R. 1822. Milk, 16099.70; fat, 781.65
  Langwater Rosie 27946, A. R. 1978. Milk, 15083.00; fat, 724.23
  Langwater Hope 27946, A. R. 2361. Milk, 15078.80; fat, 773.59
  Langwater Princess 22138, A. R. 1044. Milk 12280.50; fat, 651.19
  - **Imp. May Rose King 8336, A. R.**
    Sire of—
    Florham Daisy 18115, A. R. 792. Milk 14876.60, fat, 747.08.
    Rosa Rubra 17327, A. R. 1486. Milk, 14,329.14; fat, 788.89.
    Comely Rose 17293, A. R. 1408. Milk, 12861.15, fat, 641.79.
    - **Itchen Jewel 1112, E. G. H. B.**
      Sire of—
      Royal Rose of Easton, A. R. 147. Milk, 9576.9; fat, 517.8 at 3 years
      Dam of—
      Langwater Royal Master
      Junior Bull at Brookmead Farm.
      - **Loyal o the Hunguets 978 P S.**
        1st and 2nd prizes over Island.
      - **France 5th or La Belle Francesca 16689 A. R. 295.**
    - **Claremont May Rose 8648, E. G. H. B.**
      2nd prize over Island 1895.
      1st prize over Island 1896 and 1897.
      1st prize in England 1897.
      - **Pharaon 43 P S.**
      - **May Rose 1392 F S.**
        3rd prize 1885
  - **Imp. Itchen Daisy 3d 15630, A. R. 100.**
    Milk, 13636.8, fat, 714.1 at 4½ years.
    - **May Day 1132 E. G. H. B.**
      1st prize Loyal Counties 1898.
      1st prize Bath and West 1899.
      - **Loyal of the Hunguets 978 P. S.**
        See above.
      - **Claremont May Rose 8648, E. G. H. B.**
        See above.
    - **Daisy's Gem 3341 E G. H. B.**
      - **Active Lad 653, E. G. H B.**
      - **Lady de Sausmarez 3056, E. G H. B.**
        1st prize Bath and West 1900.
        Championship Royal Counties 1900.
- **Dolly Dimple 19144, A. R. 628**
  Milk, 14009.13, fat 703.36 at 2 years
  Milk 18458.8, fat 906.89 at 3½ years
  Milk 18808.5, fat 876.34, at 5 years.
  - **Imp. Yeoman 8618, A. R.**
    Sire of—
    Easton Belle 24201, A. R. 1132. Milk, 10375.30, fat, 472.02.
    Langwater Charmante 26379, A. R. 1671. Milk, 9564.40; fat, 418.11.
    Yeoman's Felois 22139, A. R. 1311. Milk, 7086.60 fat, 368.24.
    - **Yeo 1140, E. G. H B.**
      - **Claremont Westward Ho 1091 E. G. H. B.**
        1st prize Bath & West 1900
        Championship Royal Counties 1900
      - **Claremont Hyacinth 4740, E. G. H B.**
        1st prize Bath and West 1900.
    - **Imp. Hayes Rosie 15476, A. R 116.**
      Milk 14633.08 fat 714.31 at 7 years.
      - **Jumbo—on Alderney**
      - **Flower—on Alderney**
  - **Dolly Bloom 12770, A. R. 40.**
    Milk 12674.83, fat 623.94 at 3½ years
    Milk 17297.5 fat 836.21 at 5½ years.
    - **Divan 5846, A. R.**
      3 A. R. daughters.
      Sire of Dan Patch, A. R., the Sire of 9 A. R. daughters.
      - **Paxinosa 4454**
      - **Kitty Clover 8803**
        1 A. R. son.
    - **Questa 11385**
      Dam of Dolly Bloom's Sister Ray, record, milk, 7887.2, fat 390.96.
      - **Prince of Primrose 3946**
      - **Louise of Sedgefield 5210**

Bull Calves For Sale by Langwater Stars and Stripes 21872, from Advanced Register Dams and Dams on Test. All Cattle Tuberculin Tested.

Address all Inquiries to FRANK GRAHAM THOMSON, 526 Land Title Building, Philadelphia, Pa.

TARBELL FARMS GUERNSEY HERD

Following our custom for the past few years we are again making our attractive proposition for the next two months

We will Prepay all Express Charges and Guarantee Safe Delivery on all Guernsey Bulls sold from our herd before May 1st

We have a splendid lot of youngsters. A number are about ready for service. All good individuals. Nearly every one out of an A. R. dam. Tuberculin test certificate will accompany each animal sold if over six months of age. We guarantee satisfaction with every sale. Write for our Special Sale List.

TARBELL FARMS

SMITHVILLE FLATS CHENANGO COUNTY, NEW YORK

Railroad Station, Greene, N. Y., D. L. & W. R. R.

ELM-LEIGH FARM

PUTNEY, VT.

EDWARD R. ANDREWS, Proprietor

C. R. Weidman, Manager

HERD BULLS

Triple Champion 13067 A. R.
Deanie's Rose King 17773

FOR SALE

Huntington of Elm-Leigh 26208

Sire—Triple Champion, 13067, A- R.
Dam—Marva II., 20260, A. R. Record.
9402.80 milk, 421 butter fat.

Huntington is own brother of Triple Champion's Marva, A. R. Her record in retest at 4 years 16 days is 14,370 lbs. of milk and 703.27 lbs. butter fat.

Other Yearling Bulls and Bull Calves from dams with high A. R. Records.

There have been no cases of Foot and Mouth Disease in Vermont

ARDMORE FARM

Glen Spey, Sullivan County, N. Y.

SENIOR BULL

May King of Pencader No. 25892

Sire—Beda's May King No. 25892, his Sire—Imp. May Rose King No. 8336—A. R. who has 23 A. R. daughters.

Dam—Imp. Lily de la Perella 39704 daughter of Gov. of the Chene R. G. A. S. No. 1297, A. R.

JUNIOR BULL

Follyland Hector No 29754

Sire—Imp. Hayes Royal 3rd. No. 22237 First Prize Royal and Royal Counties, England in 1909.

Dam—Imp. Clatford Mill Sprite 2nd. No. 31926, now in test.

MAY ROSES

FOR SALE. A Fine Straight Grandson of Imp. Yeoman, ready for Service, Bull Calves and a limited number of Heifers.

JAMES MAGNER, *Manager.* F. I. VANDERBEEK, *Owner.*

I'll Send You Prof. Van Pelt's Great Cow Judging Book Postpaid

We have received 20,000 letters like these and not a single complaint

C. Kitts, 19 Smith Street, Guernsey, England—The "get up" of Van Pelt's Cow Demonstration book, the clearness of the illustrations and the type are all excellent, but what shall I say of its educational value? Its publication should mark an epoch in dairy farming. It seems to exactly fit in with the requirements of the time. The idea of bold illustrations is great. We are all children of larger growth; and, like children, we remember better what we see than what we read. This appeal to the eye is bound to be a big educational force. I think it will prove to be one of the text books of the dairy industry.

Wm. H. Caldwell, Secretary of The American Guernsey Cattle Club, Peterboro, N. H.—Prof. Van Pelt's Cow Demonstration book is certainly a most interesting and valuable guide and should be in the hands of everyone interested in the dairy cow.

J. L. Hope, Florham Farms, Madison, N. J.—I found Prof. Van Pelt's Cow Demonstration book an interesting production; it is written in plain, forceful language by a master hand and made doubly effective by means of admirable illustrations. It should be invaluable as a text book and indeed it is hard to imagine how any owner of a dairy cow could spend two dollars to better advantage. this sum securing both book and Kimball's Dairy Farmer for three years.

DON'T SEND A SINGLE PENNY—simply mail me the coupon below or write the same thing in a letter or on a postal card, and I'll send this great cow judging book postpaid.

After you have read the book and the paper, if you want to send me $1 for Kimball's Dairy Farmer for five years and you keep the book, all right. If not, all you have to do is to send the book back to me, without any obligation whatever on your part—and it hasn't cost you a single penny to read it. I take all the chances—you take none.

I don't need to tell you who Van Pelt is—you have no doubt heard him lecture or have seen him in the show judging ring. He has addressed more people on dairy cattle breeding, feeding and judging and has judged more dairy cattle in the show rings during the past five years than any other man in America. He is the country's recognized authority on dairy cattle. He lectures before all the colleges, dairy associations, and judges at the National Dairy Show, the Canadian Show and at all the big state fairs and dairy shows in America.

This Book is His Life Work on Dairy Cattle Judging Put in Picture and Print

in a manner so plain and simple that a child can understand. It is a revelation to the old cattle man and a guide to the beginner. It is being used in colleges and schools and more than 50,000 copies are in the hands of the best breeders and farmers of America. It contains about 50 full page pictures showing Van Pelt judging some of the champion dairy cows of the world, and the text matter explains what he says about them. It cost us $600 to get the pictures in this book.

More than 50,000 of the world's leading dairy cattle breeders and farmers endorse this book as the last word in "Cowology." No man can describe this book—**but I want you to see it and read it absolutely at my expense and with no obligation on your part.**

Kimball's Dairy Farmer is a National Dairy Magazine

with over 150,000 subscribers. It is quality throughout and published by practical men who are dairy cattle breeders and who successfully conduct their own dairy farms. Its editors are H. E. Colby, Hugh G. Van Pelt, E. R. Shoemaker, together with other well known authorities as contributors.

KIMBALL'S DAIRY FARMER

speaks for itself—Van Pelt's Cow Book must be seen to be appreciated. It ought to be read by every man owning cows and by every farmer boy in America. The book cannot be bought alone at any price.

Read it at my expense, without any obligation whatever on your part. Mail the coupon or write me right now.

JOHN ANDREWS
MANAGER KIMBALL'S DAIRY FARMER
Desk G, WATERLOO, IOWA

FREE READING COUPON

John Andrews, Manager Kimball's Dairy Farmer, Desk G, Waterloo, Iowa.

Dear Sir: Please send me postpaid a copy of Van Pelt's Cow Demonstration Book and a sample copy of Kimball's Dairy Farmer. It is understood that I will read the book and within 5 days of its receipt, I will either send it back to you without further obligation on my part, or I will send you $1 for one five year's subscription to Kimball's Dairy Farmer, and I will keep the book as a free premium.

Name .....

P. O. .....

R. F. D. ..... State .....

Use this Coupon

Or write the same thing on a postal card or in a letter

Write name and address plainly

PERGUE FARM
GUERNSEYS
ARE PRODUCERS

Several head have just finished with good records. At present we have 12 head on test, a number of them are 2-year-olds, that have or are now milking over 40 lbs. a day.

We are offering 2 yearling "May Rose" bulls from A. R. cows, also several bull Calves sired by Anna Dean Prince 25752 who is grandson of Spotswood Daisy Pearl and his three nearest dams average 776.48 lbs. fat. A few females also for sale, some have been bred to Anna Dean Prince 25752.

Herd tuberculin tested. Prices reasonable. Write us your wants.

Farm 4 miles west of Streator, at Munster Station in Peoria branch of C. & A. R. R.

SASS BROS., La Salle Co., STREATOR, ILL.

THE MIXTER FARM
300 GUERNSEYS

Mixter Demonstrator 27481

Sire Langwater Demonstrator 16451
Dam Thirty Thousand Six Hundred Fifty 30650
Record 10968.10 lbs. milk; 560.11 lbs. butter fat.

FOR SALE. Half-brothers of this bull, from A. R. cows.

J. S. CLARK, Supt.
Hardwick, Mass

HELENDALE FARMS
Athens - Wisconsin - Portage
Office, 700 Cedar Street, Milwaukee

Give us the Guernsey Cow for profitable dairying and there are none handsomer.

For building up a dairy herd from common stock, there is none to compare with the Guernsey sire.

The new list of young bulls, 8 months to 2 years old of the famous Yeksa and Materna families, recently issued by Helendale Farms, has met with so much approval, and is so nearly disposed of, that a supplementary list has been added, this giving a few more opportunities to secure a well bred sire at reasonable prices.

They are tuberculin tested and guaranteed. They will be disposed of in the order in which acceptances are received.

List on application to above address.

Every Guernsey Breeder Should Have

Hoard's Dairyman

No other publication in the world has **labored as ably or zealously for the advancement of dairying.** It is a mighty power in the dairy world for the dissemination of sound dairy practice.

No publication we could name would make a more complete or better combination with the Guernsey Monthly. **Both journals** belong on the reading table of every man **interested** in Guernseys.

By special arrangements with the publishers, we are able to offer

Guernsey Breeders' Journal and Hoard's Dairyman Both One Year for $2.65

Don't fail to take advantage of the combination. When you renew for the Guernsey Breeders' Journal do not forget to include HOARD'S DAIRYMAN.

— ADDRESS —

GUERNSEY BREEDERS' JOURNAL,

PETERBORO, N. H.

Here's a Safe Guide for You When Your Cattle Get Sick.

Many and many a time your animals get sick, and you would like to treat them yourself—You may have this greatest of all live stock books to aid you.

DR. DAVID ROBERTS' PRACTICAL HOME VETERINARIAN

It covers every disease, makes the symptoms plain. And it is written by Dr. Roberts, the National Veterinarian, who has been Official Veterinarian year after year at the great Live Stock Shows and is called to all parts of the country to treat valuable animals. It is

A 184-Page Cloth Bound Book

fully illustrated. You can get it at most drug stores where Dr. Roberts' live stock medicines are also to be had. You should not fail to get it and keep it as a permanent guide and reference Book. It will be sent direct on receipt of 25c. if you do not find it at your drug store. Ask the druggist or send for it to-day and be ready for emergencies. Medicines sent direct where druggists do not keep them in stock. Address:

Dr. David Roberts Veterinary Co.,

4057 Wisconsin Ave., - - Waukesha, Wis.

Cloverdell Farm

COLMAR, PA.

Herd Bulls

Imp. Butter Lad of the Gree

Sire Brilliant of the Gree
Dam Princess May of the Gree

Being a Governor of the Chene bull, through The Conquerer II.

Primal Hyacinth

Sire Primal
Dam Florham Hyacinth

Descendant of Sheet Anchor on both the dam and sire side.

A Few Choice BULL CALVES for sale from Imported Dams.

R. H. DUTTON, Owner

ELLENWOOD FARM

Charmante's Rose King 11746 A. R.
HERD BULL

Our herd is composed of daughters of Golden Noble II, Coronation King IV, Governor of the Chene 1297 P. S., Glenwood's Main Stay 6067, Ambler, Sandbur, Glenwood's Champion, Tomboy of Hilltown, Pretor 9316, Fernwood of Homestead 7448, Langwater Sunderland and other noted sires. BULL CALVES FOR SALE. Visitors are always welcome. Address,

ELLENWOOD FARM, Hatboro, Pa., R. D.
(17 Miles from Philadelphia.)

Walter Maple Guernsey Herd

The Home of the Great Bull

ROSE OF CENTREVILLE 14681

Son of Mars of Woodcrest 9290 A. R., who sired May Rilma 22761 A. R. who recently held the World's Record of all breeds for butter fat.

May Rose of Kent 17284 A. R. 1486, 10768.1 lbs. milk; 555.8 lbs. fat; sired by Imp. May Rose King 8336 A. R., is the dam of Rose of Centreville 14681.

Two exceptionally good sons of his, ready for service, for sale and a few Females bred to this Great Bull Rose of Centreville 14681

Write for pedigrees of these bulls.

EDWARD A. WALTER

WALWORTH - - WISCONSIN

Walworth is on the Chicago, Mil. & St. Paul R. R. Two hours ride from Chicago.

Anyone Desiring to Purchase High-Class,

Imported, Registered

Guernsey Cattle, or one of the Best Stock Farms in the East

should at once consult

The Executors of the Estate of GEORGE W. OTT, Deceased,

DOYLESTOWN, PA.

Broad Acres

Frank M. Smith

SPRINGFIELD CENTER, N. Y.

Home of

King Masher 5th., 18361

A son of Masher's Elsie 24986, King Masher's highest testing daughter, A. R. Record 14458.70 pounds of milk, 745.75 pounds fat, standing third in Class E.

BULL CALVES

We are offering some very fine bull calves by King Masher 5th, out of cows with or making creditable A. R. records. Write for photograph, showing comformation and markings, pedigrees and prices.

WOODLANDS FARM

Offers For Sale

WOODLAND'S KING MASHER

Dropped Sept. 3d, 1914

SIRE

KING MASHER 11084 who has 7 daughters in the list, 5 of them with records ranging from 500 lbs. to 740 lbs. of fat.

DAM

IMP. VIOLET OF DES RONDIAUX 34981 now on test. This cow is a daughter of Imp. The Conqueror 2d 15253 who has 7 daughters in the list and a granddaughter of Gov. of the Chene with 29 daughters in the list.

The Calf is a fine individual, price $250. For further particulars apply to

WILLLIAM B. JONES

DRAWER O, WHITE PLAINS, N. Y.

MAY ROSE GOV. OF THE CHENE

Breeding

FOLLYLAND GUERNSEYS

HERD BULLS

IMP. HAYES ROYAL III.

1st Royal and Royal Counties
Sire of
IMP. ITCHEN MAY ROSE 6th
Record: over 13000 milk; 600 fat

LANGWATER PEERLESS

Dam
LANGWATER NANCY A. R.

Records G.	10913.90	630.60	5.78
A.	12943.70	734.97	5.68

First Three Records of Follyland

Langwater Nancy A. R. Re-entry, A Class 12943.70 734.97 5.68 Rural Daisy A. R. 15132 milk; 751.68 fat
Woodsey of Schuyler A. R. 13525 milk; 711.72 fat,
and Imp. Valentine of the Isle, now running will make over 14000 milk; 660 fat.

FOR SALE King Masher—Glenwood Bull **KING MASHER 14th. Price $500**

Also, FOR SALE. Bull Calves by Imp. Hayes Royal III. and Langwater Peerless. Both Grade and Registered stock in our vicinity.

FOLLYLAND FARM

Greenwich, N. Y.

Follyland Farm is located some two miles from the village of Greenwich, ten minutes walk from the Hudson Valley trolley line. Greenwich, N. Y., is some thirty miles north of Troy, N. Y., sixteen miles east of Saratoga Springs, N. Y.

Address
R. L. DODGE, Mgr. I. C. BLANDY, Owner

I am offering a Yearling Bull

whose 2 year old full sister made 430 lbs. fat. The dam of this bull made 620 lbs. fat and 14510 lbs. milk in one year.

Two other Bull Calves from cows making creditable records

ALSO SIX HEIFERS AND YEARLINGS

Send for descriptive priced list if you are interested

W. R. DUNLOP

Fayetteville, New York

Reservation Guernseys

FOR SALE

Bull Calf--Vanguard's Viking, $150.00

Born July 24, 1914. Sire Kings Vanguard 22719. Dam Alice T. 22230. A. R. record 9260 lbs. milk; 503 lbs. fat.

Bull Calf--Wilma's Rose King, $225.00

Born Nov. 3, 1914. Sire Kings Vanguard 22719. Dam Queen Wilma 22230. A. R. record, 12185 lbs. milk; 585 lbs. fat, carrying calf 9 months.

We will sell with either of these Bulls one or two HEIFERS, choice of three yearlings, at $200, $225, $250.

EST. H. E. TABER

Castile, New York

EDGEMOOR FARM, SANTEE, CALIFORNIA

THE HOME OF MAY ROSES IN THE WEST

More May Roses than any herd west of the Alleghanies. In addition to our great herd bull, Imp. Itchen May King (whose dam, a daughter of May Day, has a record of 693.25 lbs. fat from three-fourths of her udder at 13 years of age and the dam of whose sire is a full sister to May Rose King),

we have about twenty May Rose females, these include 4 daughters of Ne Plus Ultra, with 2-year-old records averaging 469 lbs.; 1 daughter of Ambition, who has three 2-year-olds with an average of 465 lbs.; 1 A. R. daughter of Monoa, she is re-entered; 1 daughter of Beda's May King, sire of 1 with 701.99 lbs.; 1 daughter of Golden Secret of Lilyvale, sire of the Champion 2-year-old 726.32 lbs.; an A. R. daughter of Golden Noble II., sire of 1 with 835.47 lbs.; an Imported daughter of Imp. Moss Raider now in test; also Imp. Itchen Moss Raider 473.90 lbs., dam of Moss Raider; 2 daughters of the English May Rose Bull, Gladiator, whose dam was was shown on the front page of the issue of Jan. 1915; Imp. Cheminante XI who has two crosses through Golden Boy 1293 P. S., this heifer made as a 2-year-old, 564.37 lbs. fat in 345 days (Island test.)

We have a young bull by Imp. Itchen May King, out of Belladia, 669 lbs. fat. Also a double son of Beda's May King, sire of Maggie Shand 701.99 lbs., dam of this calf is now in test. These calves are good enough for anybody. For prices address the Supt., E. W. MAJOR at Santee.

W. H. DUPEE, Owner

Roughwood Guernseys

Our Advanced Register Records average 10.083.27 lbs. milk and 495.82 lbs. fat

All records were made under normal conditions, milking twice a day and feeding a ration of 1 pound grain to 3½ to 4 lbs. of milk.

Such records should be worth more when purchasing a young bull than those made under abnormal conditions.

One nice yearling bull for sale out of a good A. R. cow. He is priced at his true value to the breeder.

George N. Barrie,

Chestnut Hill - - - Massachusetts

THE MAY RILMAS AND ROSES, DAISY PEARLS, GLENWOODS AND LANGWATERS OF POULTRYDOM

Tom Barron,

THE POULTRY FARM, CATFORTH,

Near PRESTON, England

THE INTERNATIONAL RECORD BREAKER IN EUROPE, CANADA, AND AMERICA, WITH LAYERS.

Breeder of the Highest Class Utility Pedigree R.C. White Wyandottes, S.C. White Leghorns, Buff Orpingtons and Buff Ducks.

In the Great Laying Competitions held in England and America my birds have always been amongst the Highest Prize Winners securing the following Honours.—

"RAINBOW 19."
Lost 20 Eggs in 12 months, in the North Amerrican Bird Laying Competition.

1909-7—S.P.C. Best White Leghorn.	1909-10—S.P.C. Silver Medal, W. Leghorn.
1907-8—S.P.C. Best White Wyandotte.	1909-10—S.P.C. " " W. Wyandottes.
1910-8—Great, Best White Leghorn.	1909-10—Great, 1st Prize, W. Wyandottes.
1910-9—S.P.C. Best Prize W. Wyandottes.	1909-10—Great, Silver Medal, W. Leghorn.
1910-10—Great, Best White Leghorn.	1910-11—S.P.C. " " W. Leghorn.
	1911-12—S.P.C. " " W. Leghorn.
	1911-12—R.A.P.S. 2nd Prize White Leghorns.

1911-12—S.P.C. Silver Medal, Buff Ducks.	1912-13—R.A.P.S. 1st Prize, W. Wyandottes.
1912-13—R.A.P.S. 2nd Prize, W. Wyandottes.	1912-13—S.P.C. 1st Prize, Gold Medal.
	1912-13—S.P.C. " " W. Wyandottes.
	1912-13—S.P.C. " " W. Leghorns, First Class Certificate, White Leghorns.

1912-13—Philadelphia. The North American International, 1st Prize, 5 White Leghorns and 1,180 eggs in 12 months.
"Surcouse 17" and 300 eggs. Both pen and individual birds record of Europe, Canada, and America.
1912-13—At Elmwood Farm, Mo., U.S. America, 1st Prize, 12 White Leghorns, laid 2,072 eggs in 12 months.

July 15th 1914.

This is to certify that
Oak Hill Estate Uniontown Pa
Has bought the following White Leghorns from me
all Pen No 0 Mountain Grove Competition
" Pen No 48 Ingleside Competition
Pen No 68 Moore Competition
Pen No 6 Victoria Competition B.C.

Also Cockerels to mate unmated Pens to be delivered & shipped at end of Contest and any birds that may die in Contests to be replaced

Tom Barron

Orders now being booked for hatching eggs and baby chicks from the above pens and our other matings. Write for prices and particulars.

OAK HILL ESTATE, Uniontown, Pa.

SAFETY FIRST

DON'T feed your Cows TOO MUCH Cottonseed Meal!

Feed a BALANCED RATION composed of

Cottonseed Meal
plus O. P. Linseed Meal
plus Fourex Distillers' Dried Grains
plus Winter Wheat Bran and Middlings
plus Malt Sprouts and Hominy
—Scientifically proportioned, thoroughly mixed—

—IN—

Strength

Variety

Bulk

Palatability

Economy

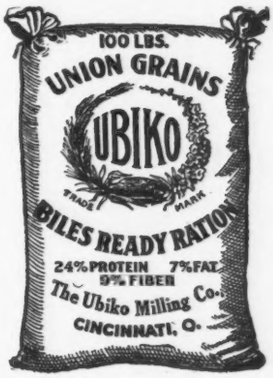

All the Essentials of a BALANCED GRAIN RATION

IMPORTANT—It is **never** necessary to coax the appetite of your cows if you give them **UNION GRAINS.**—One of our recent converts, a noted Guernsey breeder, who has cows on test, writes, "I believe this to be **a very important point in favor of UNION GRAINS,** as we were formerly obliged to vary our ration every few days to keep up the appetite of the animals."

Samples and Prices on Request. Write to

THE UBIKO MILLING CO.

CINCINNATI, OHIO

ROCKY REACH FARM GUERNSEYS

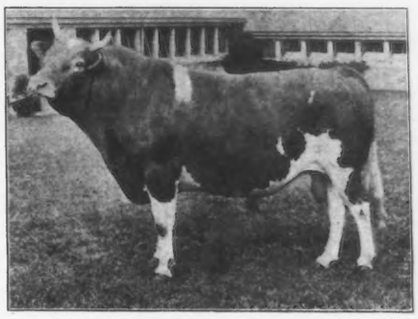

Ferndale's King 14772

HERD BULLS

Ferndale King 14772

Sire Charmante's Rose King 11746 A. R. Sire of Gold Dust's Elite 29766, 12069 lbs. milk; 635 lbs. fat. Fillmore 26846 A. R., 9346 lbs. milk; 521.12 lbs. fat.

Dam—Fillmore's Imogene 21510, A. R. 10013.40 lbs. milk; 461.43 lbs. fat. Dam of King's Imogene 33452 A. R. 7342.90 lbs. milk; 368.82 lbs. fat.

Dolly Dimple's Prince Rhea 19553

Sire—Langwater Demonstrator 16451
Dam—Latoka Lenfestey 26389 A. R. 1343

I have for sale several head of young stock of both sexes.

H. S. TAYLOR, Supt. - Norwell, Mass.

Fritzlyn Farms

Home of

Imp. Roberts' Golden Noble 21673

SIRE—Roberts' Boy 21662, son of Lady Roberts, Champion cow on the Island and England for some years.

DAM—By Golden Noble II. Sire of twenty A. R. daughters with average records as follows:—

20 daughters avg.	10.579.97 lbs. milk;	514.13 lbs. fat
10 " "	12,394.46 " "	608.38 " "
5 " "	12,806.9 " "	677.62 " "

Avg. Requirement for entry for the twenty daughters 324 lbs. fat.

These records were not made under the expert care of one or two men, but were made on sixteen different farms.

Golden Noble II proves to breed on, one of his granddaughters, Marshall's Lady Dudley 43364 holds the Guernsey milk record for two year old with 14,813.6 lbs. milk, beginning test when 23 months old.

In Imp. Roberts' Golden Noble, we have a combination of the blood of the best families of Guernseys, May Rose through both sire and dam, Lady Roberts, Golden Noble II, Francis Masher II, etc.

FOR SALE. Two young bulls by above sires out of A. R. dams. Two-year-old Raymond-Governor Chene bull. Cows and heifers bred to above sires.

WM. F. FRETZ,

Pipersville, Pa

INDIAN BRIDGE FARM

HERD BULL, Langwater Fisherman, 21873

In 1912, Langwater Fisherman 21873 as a six months' calf took first in his class at the National Dairy Show. In 1914 his son Langwater Highflyer 30365 took first in the same class at the National. His daughter, Langwater Lady Fair 49697, was fifth among the heifers 6 months and under 12, and was included in both the Young Herd and Calf Herd, each of which won first place.

His full sister, Langwater Pauline 33566, was first at the National in 1912 as a two year old heifer and in 1914 was first in her class (3 years and under 4). She was also one of the Exhibitors' Herd, the pick of the Langwater stock, which took second, one of the four picked daughters of King of the May 9001, who won first place for get of sire, one of the Dairy Herd of five cows in milk that took second.

Her son, Langwater Model 28061 headed the Breeders' Young Herd and Calf Herd, both winning first place, and was third among the bull calves 6 months and under 12. Her son, Langwater Fashion 23660, was second of the bulls 1 year and under 2.

Langwater Hope 27946 whose record of 15078.80 lbs. of milk, 773.59 lbs. of fat, leads Class F. by a wide margin, is by King of the May out of a daughter of Golden Secret. Langwater Fisherman is by King of the May out of a double granddaughter of Golden Secret. His dam, Langwater Pearl, made at 2 years 5 months 9980.80 lbs. of milk, 527.93 lbs. of fat. His sister, Langwater Pauline, has this year made in Class E. (301 days) 10,024.80 lbs. of milk 538.23 fat.

TYPE AND PRODUCTION

INDIAN BRIDGE FARM, - WAYLAND, MASS.

EDMUND H. SEARS, Owner. **WALTER JAUNCEY, Jr., Supt.**

Delaware College "May Roses"

BEDA'S MAY KING 11893, A. R.

One of the Good May Rose Sires heads the herd

FOR SALE. A high-class son of Beda's May King and an A. R. cow, Clover Leaf of S. 16546. This bull is 3 years old, a show specimen, will weigh around 1600 lbs., is well marked, and is the sire of some very fine heifers. His full sister is one of the good things in the College herd. **Price, $200.**

Department of Agriculture

Delaware College, Newark, Delaware.

BAILEY FALLS FARM

BENT BROTHERS, Proprietors

BREEDERS FOR TYPE AND PRODUCTION

We have a number of exceptionally well bred young bulls, ranging from a few weeks to two years of age, which we can offer for prompt order, subject to prior sale at specially attractive prices. Write for list.

OGLESBY, ILLINOIS.

BREEDER'S LIST. (Rate $3.00 a year.)

California Dupee, Walter H., Edgemoor Farms, Santee San Diego Co.
Elliott-Brant Rancho, Owensmouth
Frey, E. R., Byron

Colorado. Dornes & Kammuller, Denver

Connecticut Beaver Brook Farm, Milford
Conyers Farm, Greenwich
Falcon's Flight Farm, Litchfield
Grassland Farms, Chapinville
Tillotson, E. W., Farmington
Tuttle, Howard B., Naugatuck
Wood Ford Farm, Avon

Delaware Delaware College, Newark

Georgia Rawlings, William, Fern Crest Dairy, Sandersville

Illinois Allwardt, Martin T., Yorkville
Bailey Falls Farm, Bent Bros., Proprietors, Oglesby
Crab Tree Farm, Mrs. Scott Durand, Lake Forest
Ingleside Farms, T. W. Brophy, Prop., Edison Park, Chicago
Natoma Farm, Hinsdale
Pergue Farm, Streator
Pine Meadow Farm, Fred A. and George A. Busse, Proprietors, Lake Villa

Kansas Holmes, C. F., Overland Guernsey Farm, Overland Park
Krueger, R. C., Burlington

Maine Blair, Lyman, Greenville

Maryland Rich Neck Farms, Claiborne
Shoemaker S. M., Eccleston

Massachusetts Fillmore Farms, Wellesley Farms
Green Meadow Farm, Williamstown
Harwood Farm, Littleton
Indian Bridge Farm, Wayland
Langwater Farms, North Easton
Linda Vista Farm, Holliston
Rocky Reach Farm, Norwell (R. R. Station, Greenbush),
Roughwood, Chestnut Hill
Shaw, 2d, Robert Gould, Oak Hill, Newton Center
Stannox Farm, Sherborn
The Gateways Farm, Wellesley Farms
The Mixter Farm, Hardwick
Tuttle, G. N. B. & Son, Brookdale Farm, Sterling
Upland Farm, Ipswich
Woronoak Farm, Westfield

Michigan Chalmers, John C., Ann Arbor
St. Austell Farms, Jackson
Sweet-Orchards Farm, Birmingham

Minnesota Island Farm, Floodwood
Mayowood Farm, Rochester
The Jean DuLuth Farm, Duluth
Williams, M. M., Little Falls

New Hampshire Adams, W. I. Lincoln, Hilltop Farms, Littleton
Clover Ridge Farm, Peterborough
Melvin F. O., Bradford

New Jersey DeMott, William, Madison
Haskell, J. Amory, Red Bank
Hope, J. L., Madison
Locust Grove Guernseys, Westville
Middlebrook Farms, Asbury Park
Peer F. S., Cranford
Pinehurst Farms, Moorestown
Upton Pyne Farm, Bernardsville

New York Ardmore Farm, Glen Spey
Bartholomew, H. A., Whitehall
Blandy, I. C., Greenwich
Bridge, Geo. A., El Moore Farms. Batavia
Buckley, F. B., Valley Falls
Dunlop, W. R., Fayetteville
Elmpines Farm Greenwich
Hall, Wm. B., Clinton Corners
Hammond, John Henry, Mt. Kisco
Hand, A. F., Greenwich
Hunter J. H., Valley Falls
Knapp, Clarence A., Stanfordville
Maple Glen Farms, Locke
Moore, Claude, Tivoli
Morton, W. J. & C. G., Springville, P. O.
Reservation Guernseys, Castile
Smith, Frank M., Springfield Center
Tarbell Farms, Smithville Flats
Webb Farms, Clinton Corners
Wilbur, Charles E., Greenwich
Woodland Farm, White Plains

North Dakota Person, E. S., Minot

Ohio Axtell, L. V., Perry
Chestnut Hill Farm, Youngstown
Hertel, Samuel, Van Wert
Swoveland, L. P., Willshire, R No. 2
The Salem Guernsey Breeders' Asso., Salem
Whittier, W. P., Galena

Pennsylvania Brookmead Farm, Devon
Ellenwood Farms, Hatboro
Fretz, Wm. F., Pipersville
Grimes, M. J. & Bro., Catawissa
Harriton Farm, Bryn Mawr
Oak Hill Estate, Uniontown
Phillips, Frederick, Villa Nova
Phillips, M. T., Pomeroy
Roberts, T. W. & I. W., Land Title Bldg., Philadelphia
Snavely, H. H., Willow Street
Snyder, A. J., Plumsteadville
Willow Brook Farm, Catasauqua
Yost, Samuel, Stillwater

Vermont Elm-Leigh Farm, Putney
Stowe Farms, Brattleboro

Virginia Oak Ridge, Oak Ridge

West Virginia Waddington Farms, Elm Grove

Wisconsin Buzzell, Roy C., Stanley
Elm Road Farms, Sparta
Fruit Bros., Waukesha
Govin, J. S. & L. A., Menomonie
Helendale Farms, Athens
Hill, Chas. L., Rosendale
McAllister J. D., Green Bay
Rockwood Farm, Sidney E. Florsheim, Prop., Minocqua
Rundell, Homer F., Livingston
Walter, Edward A., Walworth

Wyoming Shoshone Stock Farm, B. C. Rumsey, Cody

PENCOYD FARM

BALA, PA.

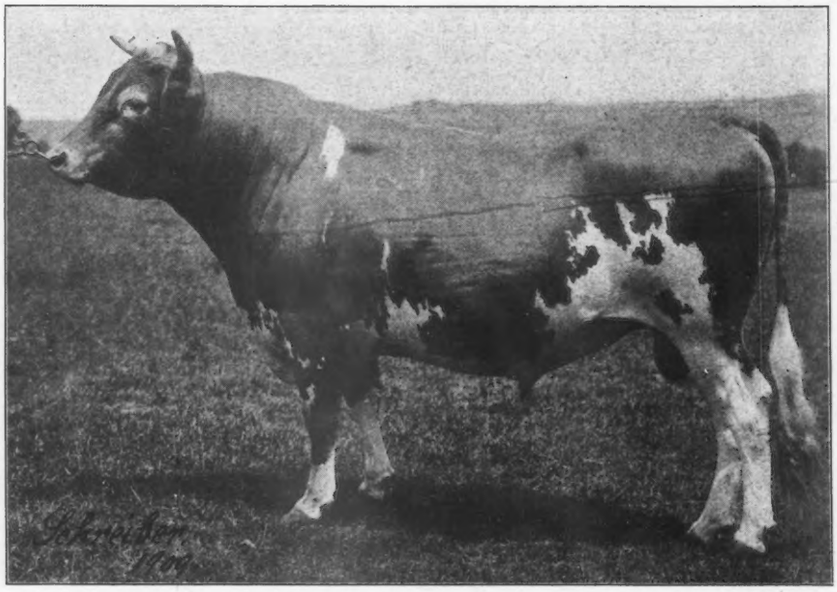

Imp. Golden Secret of Lilyvale, A. R. 104

The greatest son of Imp. Golden Secret A. R. 84, and Sire of Nella Jay 4th A. R. 3194
726.32 lbs. fat at 2 years.

Two Bull Calves sired by him For Sale. One out of a daughter of Golden Secret, A. R. 84, with a two year old record of 518 lbs. fat.

Address all correspondence to

T. W. & I. W. ROBERTS, Owners,

2023 Land Title Bldg., Philadelphia, Pa.